Home
TELEPHONE 383-4111
CLASSIFIED 386-2121

The Daily Colonist.

Snowflurries, high 3
Weather Details on Page 2

Vancouver Island's leading newspaper since 1858

No. 282 — 119th Year | VICTORIA, BRITISH COLUMBIA, SATURDAY, NOVEMBER 19, 1977 | 15c Daily, 30c Sunday

500 FUND

Poverty: It robs Yule of spirit

"Poverty does not produce unhappiness: it produces degradation." — George Bernard Shaw.

"Poverty often deprives a man of all spirit and virtue; it is hard for an empty bag to stand upright." — Benjamin Franklin.

The degradation of poverty can affect people more at Christmas than at other times of the year. After all, this is the time of year when the spirit of sharing is supposed to be apparent to everyone.

Yet there will be people in Greater Victoria who will suffer degradation this Christmas. People who won't be packing home mountains of gifts for friends and relatives, but who will stand on the sidelines and watch. Old folks living alone in one room who won't have the feasts of others.

MATERIAL THINGS, you say, aren't the real manifestation of the Christmas spirit.

That's true, but without a minimum of material goals, the true spirit hasn't much of a chance either.

The Colonist 500 Fund doesn't provide for big wishes, but it makes a lot of people happy.

It brightens Christmas for those who have little to look forward to.

As one woman wrote after receiving a cheque from the 500 fund last Christmas: "My family and I want to thank you very kindly for your most generous Christmas gift. The children wouldn't have had much of a Christmas without your help. Thank you very much."

She was, in effect, thanking the many contributors to the fund — donors who raised more than $48,000 and were responsible for $98 cheques going out to 500 needy families.

DONATIONS in the current campaign already amount to $2,427; at this time last year the fund had raised $1,819.

Donations may be made through the Victoria Press office at 2621 Douglas or by mail to postal code V8W 2N4.

In addition, Avis Rent-a-Car at 638 Humboldt and 1420 Quadra, at Quadra and Pandora, are receiving donations.

Seventeen real estate offices throughout Greater Victoria are prepared to accept donations to the fund. They are:
Bayshore Realty Ltd., 1006 Fort; Charman Pacific Realty Ltd., 608 Broughton; Boorman Investment Co. Ltd., 612 Fort; Homefinders Wall and Redekop Realty Ltd., 3440 Douglas; Newsteed Realty Ltd., 1637 Fort; D. F. H. Real Estate Ltd., 1559 McKenzie Ave., Victoria Realty Ltd., 3477 Saanich Road; A. E. LePage Western Ltd., 1391 Hillside; Royal Trust Corp. of Canada, 4082 Shelbourne; J. H. Whittome and Co., Ltd., 1111 Blanshard; L. E. Kirk Mayfair Realty Ltd., Mayfair Mall; National Trust Company Ltd., Hillside Mall; Whyte and Gower Oak Bay Properties Ltd., 2227 Oak Bay; Sidney Realty Ltd., 2348 Beacon Ave., Sidney; Canada Trust Co., 714 Goldstream Ave., Swinerton, Stewart Clark Ltd., 1318 Blanshard, and P. R. Brown and Sons Ltd., 762 Fort.

List of latest donations appears on Page 2.

Bus men vote to strike

By DON COLLINS
Colonist Reporter

Separate disputes with unions have left B.C. Hydro walking two tightropes at the same time.

Developments Friday saw a hefty vote in favor of a transit strike in Victoria and Vancouver, as well as a move by Labor Minister Allan Williams to head off a possible strike by Local 258 of the International Brotherhood of Electric Workers.

Williams, who has asked mediator Ken Albertini to present the IBEW and Hydro with proposals for a settlement by Tuesday, said he made his move because the dispute had reached the critical stage. After lengthy bargaining Alberni filed his report with Williams.

The 2,000 workers involved had served 72-hour strike notice Aug. 26 and earlier this week had asked Albertini to report out. Several issues remained unresolved.

Meanwhile, the Amalgamated Transit Union, representing 3,500 Hydro bus drivers, maintenance workers and tradesmen, found itself armed with what it said was a "very, very substantial vote for strike action."

Chief negotiator Al Ashton said it was not union policy to release figures concerned in a strike vote, but admitted under questioning that those favoring a walkout if necessary were "in the neighborhood of 90 per cent" of the employees who cast ballots Thursday and Friday. He said there was an exceptionally heavy turnout for the vote, which was tallied in Vancouver Friday night.

Ashton said the union is still hopeful of settlement without the need to strike.

"With the heavy vote that we have, we are urging Hydro to return to the bargaining table with a mediator. We feel that with the assistance of a third party the dispute can be resolved without having to take the final fatal step of strike action," he said.

He warned, however, that if Hydro resisted the invitation to resume bargaining "the only alternative will be to go on strike."

The main obstacles in the transit dispute are the terms in the second year of a proposal made by Hydro, and hours of work.

The ATU wants the work week reduced from 37 hours so that its members can work the 35.5-hour week now in place for other Hydro employees. It has asked for a one-year agreement with a six-per cent pay raise in keeping with anti-inflation guidelines. Hydro has offered this in the first year, but wants the union to sign a two-year deal with a three-per-cent hike in the second year. This would fall one per cent beneath the guidelines. But the union says it is particularly unacceptable since the wage control program is to be lifted in April, four months before the second year of an agreement would take effect.

Some 300 of the transit drivers and other employees involved are based in Victoria.

Snow pitchin' high, outside

Snowy weather is arriving in Victoria through the back door.

Victorians aren't in a cold snap yet, but snowflurries in the higher parts of Victoria were expected this morning, the Pat Bay Airport weather office said Friday.

The temperature was forecast to drop to minus 3 degrees early this morning.

The Gonzales weather office recorded a light shower of snow pellets early Friday morning.

Light snowflurries fell in the Duncan-Cowichan-Malahat area on Friday, and light snow could be seen on the roadsides in Metchosin.

A strong centre of high pressure was building from the Yukon southward into B.C., bringing cold, dry, Arctic air with it.

The pressure system will maintain the cold weather over the weekend, but there may be a warming trend by Monday.

Sadat vanguard hailed, two embassies attacked

Colonist Wire Services

JERUSALEM — Israelis decked Jerusalem with banners and cheered Egyptian advance men Friday on the eve of President Anwar Sadat's visit, which is opposed by many in the Arab world.

Syria — allied with Egypt through decades of Arab-Israeli war — declared a national day of mourning and about 25 Arab students invaded the Egyptian embassy in Athens and attempted to take it over. The invaders later fled when police stormed the building after a gunbattle.

Meanwhile, three rockets hit the Egyptian embassy in Beirut and intruders sprayed the building with rifle fire.

One person was reported killed and at least 20 others injured in the attacks on the two embassies.

An Egyptian diplomat said in Beirut the fatal casualty was a member of the embassy's security guard.

The attacks appear to be linked to protests by militant Palestinians against the first visit to Israel by an Egyptian leader since the Jewish state was founded in 1948.

Oil-rich Saudi Arabia, which bankrolls Sadat's impoverished country, broke silence Friday and declared itself "surprised" by the Egyptian president's decision to visit Jerusalem.

A statement issued by the Royal Palace in Jedda said King Khaled has sent Sadat a message "making clear" his stand: Any Arab initiative

Page 2 — Egyptian

Begin and Sadat

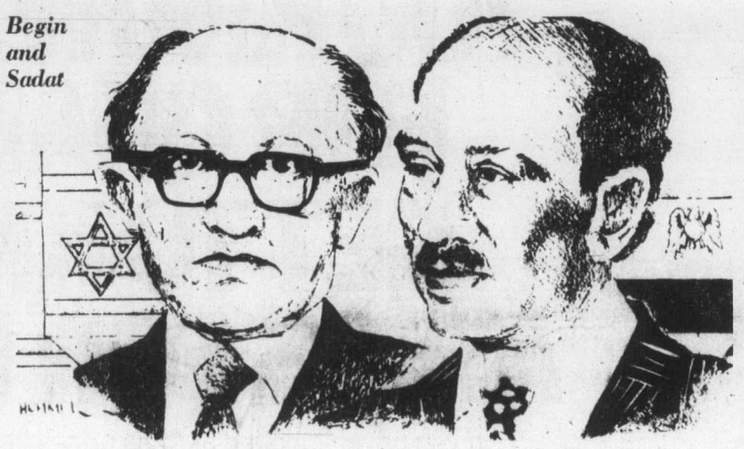

Egypt stills PLO voice

CAIRO (Reuter) — The Egyptian government closed the Cairo-based Voice of Palestine radio Friday, the Palestine Liberation Organization announced.

The statement said the closure was because the radio had broadcast Palestinian statements attacking President Anwar Sadat's scheduled visit to Israel today.

Pull out your troops, Sadat to tell Israelis

WASHINGTON (UPI) — Egypt's ambassador to the United States said Friday that Egyptian President Anwar Sadat would call for total Israeli withdrawal from the occupied territories and the establishment of an Arab Palestinian state on the West Bank in his address to the Israeli parliament.

"The president has indicated that he'll explain to the representatives of Israel that it is in the interest of Israel to have peace with justice in the area," Ghorbal said.

He said Sadat would also tell the Knesset that "we all could live in harmony and peace with the Jewish state of Israel."

Ghorbal said he and Vance "emphasized the positive" in their meeting and "we all share the same prayer for the success of this historic mission."

Police brass telling truth, PM declares

OTTAWA (CP) — Junior RCMP officers did not tell their superiors all they knew of the force's security operations, Prime Minister Trudeau said Friday.

As a result, both senior RCMP officials and the government were kept ignorant of the many allegedly illegal activities disclosed in recent months, Trudeau said at his weekly news conference.

However, as soon as senior officers learned of specific operations which could be interpreted as illegal, the government was informed, he added.

Warren Allmand, a former solicitor-general and now consumer and corporate affairs minister, earlier this week presented what appears to be a different version.

Allmand told reporters in Montreal that "it seems they (RCMP) did withhold information from me and from other solicitors-general."

Trudeau said he was convinced the senior RCMP officers were telling the truth.

"Some things were happening that even the director of security did not know of."

The senior officers obviously went through the files, but they did not ask every RCMP employee if he had committed an illegal act, Trudeau said.

Those who have committed illegal acts either would be prosecuted by provincial governments or be dealt with severely by the royal commission of inquiry into the force's security operations, he said.

But Trudeau cautioned Canadians to realize that some acts committed by the RCMP, and criticized as illegal, were justified. He cited the RCMP interception of a letter which resulted in the deportation of a dangerous Japanese Red Army terrorist.

Other activities, which could not be justified, must be considered mistakes.

One such mistake was a decision by RCMP agents to burn a Montreal-area barn which was to be a meeting place for Front de Liberation du Quebec terrorists and the

Page 2 — It's no

U.K. senior firemen aid troops

LONDON (UPI) — London's senior fire officers voted Friday against joining the nationwide strike by firefighters amid the army's fear that exhaustion could cause fatal mistakes by the inexperienced troops drafted to battle the fires.

"We will continue to advise troops," said Declan Butler, fire officers union executive. "Otherwise soldiers will die."

Army officers fear that the 9,000 troops pressed into service to replace the 35,000 firefighters will make fatal mistakes.

The government, concerned that the strike could stretch into next week, ordered in Royal Air Force emergency crews to help.

—CP

Mail-taps no threat, says Trudeau

Prison for poor called 'inherently wrong' idea

Many people are in Canadian jails because they couldn't pay the fine imposed on them in court.

There is something "inherently wrong in this system," and B.C. should think of abandoning fines altogether, Mark Krasnick, policy planning director for the provincial attorney-general's ministry said this week.

Krasnick said that persons convicted in court should receive work, not fines. The fines system is a holdover from the English justice system of the 15th and 16th centuries, "when the king of England required more funds."

"What I'm talking about now is change in the law," Krasnick told a meeting of the B.C. Corrections Association in Victoria.

Krasnick said it would be unrealistic to think that the fines system could be discarded "tomorrow."

But he said the present system doesn't make sense.

"As a provincial government, let's forget about fines completely."

Krasnick noted that in Saskatchewan, for example, almost half its 5,000 prison population in 1972-73 had been incarcerated for failure to pay court fines.

Jim Coflin, Saskatchewan John Howard Society director, was the co-speaker with Krasnick. Coflin said a voluntary "fine-option" program, involving work projects instead of fines, had reduced by 11 per cent since 1973 the numbers of persons in Saskatchewan jails who had been imprisoned for failure to pay fines.

Krasnick said the Saskatchewan fine-option program is a positive example of what is possible for B.C.

Coflin told the small audience, including several police officers, that the Saskatchewan fine-option program not only reduced the prison population and saved taxpayers money, it also "gave judges . . . other options, and it gave us in the province a way to talk about community participation."

The program also "reduced the hardship for the poor, particularly the unemployed poor."

Inside

Anschluss victim dies at 79 years —Page 3

Drilling rights sales zoom —Page 6

Tenants can't eject hallway trespassers —Page 15

	Page
Background	5
Bridge	41
Church News	18, 19
Classified	40-54
Comics	39
Crossword	42
Editorials	4
Entertainment	20-21
Family	33-35
Finance	12, 13
Marine Calendar	6
Names in the News	37
Provincial Court	6
Sports	26-31
Your Good Health	35

RCMP refused to let Trudeau see his dossier

MONTREAL (CP) — The Gazette says the RCMP refused to let Prime Minister Trudeau see the dossier they had compiled on him when he asked for it in 1972.

Since that refusal, the newspaper says the file on Trudeau, part of the Featherbed Study compiled by the police force, has been altered with the removal of references to Trudeau's bachelor life.

The Gazette says items labelled "rumors and personal accounts" have been deleted from the file, although it still contains reference to the fact that former Quebec premier Maurice Duplessis brought pressure on the University of Montreal to prevent Trudeau from being made a full professor in the 1950s.

Solicitor-General Francis Fox said Friday that Trudeau was not mentioned in the Featherbed file.

$2,300-a-year postie leaves million

BUCKSPORT, Me. (AP) — Fred Forsyth never earned more than $2,300 a year as a rural mailman, but he invested his money wisely and used it to help his neighbors.

His recently probated will shows his $1-million estate will continue doing just that.

Forsyth, a descendant of Jonathan Buck, the town's founder, died in May, 1976. He was 99.

He left almost $250,000 to form scholarship funds for graduates of Bucksport High School. He also left $136,000 in trust to the Bangor Theological Seminary from which his father was graduated, and $125,000 in trust to the Elm Street Congregational Church here. His father had been minister of the church.

He also left money to several cousins and nieces.

Forsyth worked about 30 years as a postman, starting out in a horse and buggy. His salary never exceeded $2,300, said a friend. He retired at 60 and his pension eventually came to about $6,000 a year.

He never married and began investing in blue chip stocks while still in his 20s. Most of his holdings were in Standard Oil of Indiana.

A Bucksport cousin, Archie White, said Forsyth's lifestyle remained the same as his fortune grew. He cut his own firewood and planted his vegetable garden almost until the end of his life.

"This man was very charitably inclined," said George Peabody, the will's executor. "His whole career was helping other people. He did all kinds of things for other people — things that they never even knew about."

Neighborhood pubs not working—Mair

CLOVERDALE (CP) — The provincial government will stop issuing neighborhood pub licences in six months if new regulations to administer them are not forthcoming; Consumer Affairs Minister Rafe Mair said Friday.

He told the board of trade in this Fraser Valley centre that neighborhood pubs are a good idea but so far they are not working because they are too large.

He said he would ask representatives of B.C.'s 160 municipalities to come up with new regulation approaches at a meeting early in 1978.

Mair said he favors 50-seat pubs rather than the establishments now called neighborhood pubs seating up to 125 people. The 60 existing establishments are beer-guzzling places, he said, and "the idea of a cosy English pub does not exist."

B.C. now has a go-slow policy for pub licensing and "we are not going to continue with neighborhood pubs until we have some answers," Mair said.

Another problem is too many people speculating with licences, now worth between $80,000 and $125,000, the minister said.

Egyptian embassies attacked

From Page 1

on dealing with Israel should result from a unified Arab stand.

Yasser Arafat, leader of the Palestine Liberation Organization told demonstrators in Beirut of his "deep sadness that someone has thought to shake hands with the treacherous Zionist enemy."

Algeria condemned the visit as dangerous and said Sadat had no right to speak for the Arab world.

Denunciation also came from Syria, Iraq and Libya. The three militant Arab states say Sadat's 36-hour visit to Jerusalem beginning today would be a setback to the Arab cause. A Moscow broadcast agreed with them.

On Thursday, Libya threatened to withdraw recognition of the Egyptian government. It also demanded a joint Arab trade boycott against Egypt as well as Cairo's expulsion from the Arab League.

Most Arab opposition is centred on fears that Sadat might seek a separate peace with Israel but he has denied this. In his speech Sunday to the Knesset (Israeli parliament), Sadat is expected to restate pan-Arab demands that Israel withdraw from occupied Arab lands and a homeland for the Palestinians.

Israel has rejected these, but heartily welcomes Sadat's visit. Officials in Jerusalem saw the visit as a possible opening for Israeli-Egyptian talks.

Despite the mounting Arab opposition, Egyptian religious leaders endorsed Sadat's visit.

The official Middle East News Agency quoted Abdel Halim Mahmoud, grand sheik of Al Azhar, world centre for Islamic learning, as saying that Sadat "took the shortest road to peace by going to Israel."

Support also came from Patriarch Shenouda, head of the Coptic Christian minority in Egypt. Shenouda ordered prayers all over Egypt for "the success of the peace trip."

Sadat prayed for peace in Ismailia on the bank of the Suez canal, about 19.2 kilometres from Israeli front lines, Friday noon.

"God go with you," chanted the congregation in the canal-side mosque, known as the "Mosque of Healing," where Sadat prayed.

U.S. President Carter told Sadat by telephone Friday that "the eyes of the world" would be on the visit.

A White House spokesman said Sadat expressed hope his mission would succeed "in breaking down the animosities in the Middle East." Sadat also told Carter he was "excited, enthusiastic and confident" about the visit.

U.S. State Secretary Cyrus Vance told Egyptian Ambassador Ashraf Ghorbal that Sadat had made a "very, very bold and courageous move."

Vance discussed with Ghorbal for about 30 minutes Friday. "We emphasized on the positive" side of Sadat's trip, Ghorbal told reporters later.

Former U.S. state secretary Henry Kissinger, who engineered two interim disengagement agreements between Israel and Egypt as part of what he called "step-by-step" diplomacy, spoke briefly on the telephone with Sadat and Israeli Prime Minister Menahem Begin to wish them well in their encounter in Jerusalem.

An Egyptian advance party — 40 officials, security experts and journalists led by Hassan Kemal, director of Sadat's office — arrived at Ben-Gurion Airport to ecstatic applause and shouts from airport workers and Israelis lining the 30-mile route to Jerusalem.

Touring the places Sadat will visit on his 36-hour stay here beginning today, the Egyptians found a city bustling with preparation.

They were greeted at every stop by cheering Israelis, some waving copies of the day's Maariv newspaper with bold red headlines in Arabic and Hebrew reading "Welcome President Sadat."

Thousands of Egyptian flags fluttered along streets and from the King David Hotel, where Sadat will stay. Busloads of troops and police in full battle dress drove through the city.

Woman killed in accident

PARKSVILLE (CP) — Mrs. Jessica Hazeldine, 81, has died after having been struck by a vehicle as she stepped onto Highway 19 in the downtown area. Police say an inquiry has been ordered.

5-Inch Continuous GUTTER in baked enamel

★ THERMO and STORM ★ WINDOWS

479-7121 FREE ESTIMATES

B.C. ALUMINUM "THE NAME YOU KNOW"

NOW AVAILABLE

LIVING CHRISTMAS TREES

OUR STORE IS FULL OF GIFT IDEAS

Pots of all shapes and sizes in ceramic, wicker, cedar, plastic, macrame, tools, fertilizers, and many more ideas any gardener would be happy to receive.

WROUGHT IRON PLANT STANDS

Top quality workmanship by local craftsman. Custom work a specialty.

AMARYLLIS BULBS

Easy to grow. Choice of 5 colours.

From 3.99

OPEN MON. TO SAT. 9-8

Elk Lake Garden Centre

5450 PAT BAY HIGHWAY — Just Beside Elk Lake

PHONE 658-8812

LISTEN TO GOOD ADVICE FROM HARRY HURN

SAT. and SUN. 8:41-11:26 a.m., 1:45-3:36 p.m. ON C-FAX

ON DISPLAY!

• CEDAR AND FIBREGLASS GREENHOUSE by McLEAN & SONS

11-19

It's no shock—PM

From Page 1

radical American Black Panther movement.

"I can't get shocked if they catch a terrorist by opening even my mail. I like to remain private, but so what if they've got some fact on you or me. I don't think our civil liberties are endangered."

There have been allegations that through Operation Featherbed the RCMP did compile a file on the prime minister. If there exists such a file, Trudeau said, he probably would read it some day — "on the eve of when I retire from being prime minister."

Trudeau dismissed as "garbage" reports that he had ordered the RCMP to stop Operation Featherbed in 1972.

He said he learned only recently of the existence of the operation — which allegedly contains files on senior civil servants and reporters suspected of Communist sympathies.

"I can't say if the files were compiled by illegal means. I don't go around asking people if they've broken the law."

Many of the reports on Operation Featherbed have originated from Conservative Tom Cossitt. Trudeau said the news media and the Ontario MP were spreading garbage. However, he admitted that sometimes the garbage was true.

He accused the opposition of playing political games by producing "forged documents and fishy bugs."

He believed the opposition had lost its credibility and its allegations pose no political threat to the government. Also, he did not believe the leaks which have disclosed the various covert RCMP activities constituted a plot to destroy the government.

There are 250,000 public servants in the country and it was therefore not surprising "that some would launch into this activity."

Trudeau said generally ministers should not be held responsible for the actions of their subordinates.

"You can't possibly know what's being done by every last civil servant."

However, if a minister condoned illegal activities or was pursuing programs contrary to government policies, he should resign.

Here's a first: Surfboard, plane collide

WASHINGTON (AP) — The first recorded collision of an airplane with a surfboard was reported Friday by the Federal Aviation Administration.

Robert Fram told the FAA that he was surfing at North Beach in Hawaii on Oct. 13 when he noticed a biplane coming straight at him five or six feet above the waves.

Fram said he dived backwards off his board and it popped out of the water and collided with the plane. The aircraft landed safely with a piece of the surfboard embedded in the lower right wing.

The pilot, William Connelly, maintained he was flying 20 feet above the water and that Fram hurled the surfboard at him, the FAA said. Fram complained that Connelly buzzed him.

The FAA is considering taking some action against Connelly, perhaps temporary suspension of his licence, because FAA rules forbid flying lower than 500 feet over swimmers and beachgoers, including surfers.

Cargo plane explodes on takeoff

ROME (AP) — An Ethiopian Airlines cargo plane exploded on takeoff from Fiumicino airport near Rome Friday and crashed in flames into a wooded area bordering the airport, police said.

Initial reports from the airport and police said there were five persons on board. There was no word of survivors.

Controllers said the Boeing 707 was bound for Asmara, capital of Ethiopia's northern province of Eritrea, Eritrean revels have been fighting a 16-year war for independence, and may have sabotaged the plane.

"The plane lifted off the runway slightly and then exploded," said a Fiumicino air controller.

500 Fund donations

Carried forward	$1,524.40
Mrs. N. Donaldson and Miss H. Van Zand	500.00
E. W. Townsend	10.00
Alexander and Mabel Marshall	10.00
In memory of loved ones	5.00
Brendan O. and Florence K. Starkey	5.00
Anonymous	5.00
Anonymous	1.00
In memory of C. R. S.	25.00
Grace Bell	2.00
Mrs. M. Alice Kimmitt	5.00
Martin J. and Pauline Peters	100.00
Anonymous	100.00
Anonymous	100.00
Anonymous	25.00
James J. Henderson	10.00
	$2,427.40

The Weather

Nov. 19, 1977

Cloudy with sunny periods and isolated snowflurries, winds light. Friday's precipitation nil. Sunshine 1 hour 42 minutes. Recorded high and low at Victoria airport, 4 and —1. Today's forecast high and low, 3 and —3. Today's sunrise 7:28, sunset 4:30; moonrise 1:52 p.m., moonset 1:03 a.m. Sunday outlook: Sunny periods.

East coast of Vancouver Island — Cloudy with sunny periods and isolated snow flurries. Winds light. Friday's precipitation: Nil. Recorded high and low at Nanaimo, 5 and —3. Forecast high and low, 4 and —4. Sunday outlook: Sunny periods.

West coast of Vancouver Island—Cloudy with sunny periods and isolated snow flurries. Winds light. Forecast high and low at Tofino, 4 and —5. Sunday outlook: sunny periods.

North coast — Clear with a few cloudy periods. Chance of an isolated snowflurry on the coast. Highs near or a little above freezing except —3 to —5 inland. Sunday outlook: little change.

Extended outlook, Monday through Wednesday — Warming trend with increasing chance of rain. Highs 2 to 9 rising to 6 to 11 at end of period. Lows —3 to 2 climbing to —1 to 6.

READINGS

	Max	Min	Prec
St. John's	11	7	—
Halifax	12	6	9.0
Fredericton	8	4	—
Charlottetown	13	5	—
Montreal	6	1	1.0
Ottawa	6	0	0.4
Toronto	6	1	1.4
North Bay	2	—2	—
Thunder Bay	2	—4	trace
Kenora	—3	—7	0.2
Winnipeg	—2	—8	—
The Pas	—3	—5	—
Churchill	—3	—8	—
Brandon	—2	—6	0.4
Regina	—5	—8	0.2
Saskatoon	—7	—8	1.9
Prince Albert	—6	—10	3.6
North Battleford	—7	—10	1.0
Swift Current	—8	—10	3.8
Medicine Hat	—4	—10	1.2
Lethbridge	—6	—12	1.0
Calgary	—9	—14	1.2
Edmonton	—9	—14	1.5
Cranbrook	—3	—7	1.4
Castlegar	0	—6	2.3
Penticton	1	—3	0.4
Revelstoke	0	—5	—
Princeton	—4	—7	1.9
Vancouver	6	—4	—
Prince Rupert	2	—8	—
Terrace	—4	—6	—
Stewart	—1	—8	—
Port Hardy	3	—3	—
Tofino	6	—5	—
Comox	4	0	—
Prince George	—6	—12	—
Williams Lake	—7	—12	—
Mackenzie	—7	—16	—
Blue River	—3	—7	—
Kamloops	—1	—4	0.2
Dawson City	—20	—28	0.3
Whitehorse	—16	—30	—
Fort Nelson	—16	—25	—
Fort St. John	—15	—20	—
Peace River	—15	—19	—
Yellowknife	—18	—21	—
Inuvik	—24	—29	—
Seattle	3	—1	3.3
Spokane	1	—8	—
Portland	3	—1	3.6
San Francisco	14	8	—
Los Angeles	18	16	—
Phoenix	26	11	—
Las Vegas	24	9	—
New York	9	6	—
Chicago	6	1	—
Miami	28	20	—

TIDES AT VICTORIA

(Tides listed are Pacific Standard Time)

	Time H.M.	Ht. Ft.	Time H.M.	Ht. Ft.	Time H.M.	Ht. Ft.	Time H.M.	Ht. Ft.
18	02.00	3.1	10.30	8.6	17.25	5.9	20.20	6.2
19	03.00	4.1	10.50	8.6	18.10	5.1	23.05	6.0
20	03.55	5.0	11.05	8.6	18.25	4.3		
21	01.20	6.4	04.55	5.9	11.35	8.6	19.00	3.6

TIDES AT SOOKE

	Time H.M.	Ht. Ft.	Time H.M.	Ht. Ft.	Time H.M.	Ht. Ft.	Time H.M.	Ht. Ft.
18	01.25	3.4	09.05	8.8	14.35	6.6	18.50	7.4
19	02.05	4.2	09.35	9.0	16.05	5.8	20.30	6.8
20	03.00	4.9	10.00	9.2	17.05	4.9	22.35	6.7
21	04.00	5.6	10.30	9.4	17.55	4.1		

TIDES AT FULFORD HARBOUR

	Time H.M.	Ht. Ft.	Time H.M.	Ht. Ft.	Time H.M.	Ht. Ft.	Time H.M.	Ht. Ft.
18	03.50	3.8	11.35	11.2	18.35	6.0	23.15	7.6
19	04.45	4.9	12.15	11.0	19.15	5.0		
20	01.00	7.9	06.05	6.0	12.45	10.8	20.10	4.2
21	02.30	8.6	07.15	6.9	13.25	10.5	20.35	3.6

YOU KNOW ATLAS FOR QUALITY. GET TO KNOW ATLAS FOR PRICE.

If you haven't looked at Atlas prices lately, better look now. Because we're ready to compare prices with anybody. Atlas – a premium tire at a non-premium price.

WEATHERGARD MK. I BIAS — FROM 29.47 OR LESS, EACH TO 40.25 OR LESS, EACH — TWO OR MORE. WHITEWALLS

WEATHERGARD MK. II BELTED — FROM 33.95 OR LESS, EACH TO 48.95 OR LESS, EACH — TWO OR MORE. WHITEWALLS

WEATHERGARD MK. V STEEL RADIAL — FROM 46.95 OR LESS, EACH TO 70.95 OR LESS, EACH — TWO OR MORE. WHITEWALLS

The Atlas Maintenance Free Battery.

Guaranteed a full 5 years.

We can make that guarantee because the Atlas Maintenance-Free Battery is made with calcium-lead plates, instead of conventional antimony-lead, which means:

• superior cold-weather starting performance.
• no need to add water during normal service life.
• ready for immediate installation.

Some batteries use antimony-lead plates and call themselves "maintenance-free". Compare. They offer less power and since they are more prone to water loss, a shorter guarantee. We also have these batteries starting from $39.95 or less, each and call them "low maintenance". Ask your Atlas Retailer for details.

Each Atlas tire or battery carries the Imperial Oil guarantee. Put your purchase on your Esso credit card. Or, at most Esso stations, you can use your Visa or Master Charge card. You pay no more than prices quoted at participating Esso Retailers.

From: 61.35 OR LESS, EACH

Supplies Limited

Working harder to keep you moving. Esso

Capitulated to Hitler as leader of Austria

VIENNA (AP) — Kurt von Schuschnigg, who bowed to Nazi pressure in 1938 and resigned as chancellor of Austria, died Friday near Innsbruck. He was 79.

Austria was annexed by Adolf Hitler shortly after von Schuschnigg's resignation. The country's independence was restored at the end of the Second World War.

Later von Schuschnigg said if he could relive the time when he made the controversial decision to resign rather than order the Austrian army to resist Hitler's forces, he would do the same thing again to avoid bloodshed in a hopeless situation.

He could have fled the country after his resignation, but stayed on, was arrested and spent the war in a Nazi concentration camp.

After the war he went to the United States and took U.S. citizenship, which he retained when he returned to Austria in 1967.

von Schuschnigg

. . . 'do it again'

His wife, who voluntarily joined him in the wartime concentration camp, died of cancer in 1963 while Schuschnigg was professor of political science at St. Louis University in Missouri.

In later years he lived alone in a small apartment at Mutters, near Innsbruck, capital of Austrian Tyrol.

He told an interviewer a few years ago: "I am just quietly spending the eve of my life in Tyrol where I grew up and which sent me into the Austrian parliament in my first political position in 1927."

Von Schuschnigg was born Dec. 12, 1897, at Riva, now in Italy, where his father was stationed as an officer in the Austro-Hungarian imperial army.

Apocalypse book nets $327,600

NEW YORK (AP) — A 15th century German translation of the Apocalypse has been sold in London for $327,600—the highest dollar price ever paid for a printed book but, because of fluctuating exchange rates, not the highest amount ever paid in pounds.

Sotheby Parke Bernet, which sold the block-printed book at its London headquarters Nov. 15, said the pound record was still £188,325, earned last year when Audubon's Birds of America was sold at Christie's auction house in New York for $320,000.

Since then the pound has risen in value in relation to the dollar, from $1.70(U.S.) $1.82, and the $327,600 was the equivalent of only £180,000 in British currency.

The Apocalypse is an early religious writing professing to reveal the future. The work purchased in London was sold by the Broxbourne Library in Hertfordshire to H.P. Crouse, a New York dealer.

It predates the Gutenberg Bible of 1456, the first book printed from movable type.

Another world record was broken Thursday, also in London, when the Gillott Guarneri violin was sold for £150,000 or $209,300, the highest price ever paid at auction for any musical instrument in either British or American currency. The buyer was J.A. Bare, a London dealer.

Union delays Tel talk

VANCOUVER (CP) — Contract talks between B. C. Telephone Co. and the Telecommunication Workers Union were delayed at the request of the union Friday after the two sides had met in bargaining sessions all week.

The company said it did not expect to resume talks until after the union met Sunday.

The company issued a news release which said the union asked for the delay so it could study two proposals—one by Canadian Telephones and Supplies (a subsidiary), and the other from B.C. Tel on contracting out work—which are central to the current dispute.

Almost 2,400 TWU members were either on strike or locked out Friday at company offices throughout the province.

The latest union employees to walk off the job were 10 workers at Port Hardy, the first job action on Vancouver Island in several weeks.

A B.C. Tel spokesman said almost 400 management personnel were filling in for union members in Kamloops, Dawson Creek, Fort St. John and in downtown offices here. He said supervisory staff would continue to provide essential customer services indefinitely in affected areas.

Biko probers skip minister

PRETORIA (AP) — Judge M. J. Prins rejected a motion Friday to summon South Africa's justice minister to testify at the inquest into the prison death of black leader Steve Biko.

Lawyer Sydney Kentridge, representing the Biko family, had asked that Justice Minister James Kruger take the stand to clear up what he said were inconsistencies about an alleged hunger strike by Biko.

Kentridge said if Kruger was given false information by the police about Biko's death it possibly was intended to cover up police brutality.

The judge also ruled that statements Kruger made to reporters about the death could not be admitted as evidence.

Biko, 30, founder of the country's black consciousness movement, died Sept. 12 in a Pretoria prison hospital three weeks after his arrest. Authorities at first said he had been on a hunger strike. An autopsy later disclosed that he had suffered head injuries.

Biko was the 21st black to die in detention since March, 1976. The Rand Daily Mail reported that a 22nd black prisoner died Friday. It said Bonaventura Malaza, 18, was found hanged in his cell.

Andreotti misses query

OTTAWA (CP) — Wide-ranging trade talks and a question that was never asked highlighted Italian Prime Minister Giulio Andreotti's visit here Friday.

A spokesman for Prime Minister Trudeau said the prime minister and Andreotti reviewed prospects for increased trade and industrial co-operation in everything from Italian fighter aircraft and ships to Candu nuclear reactors.

While the two prime ministers were talking, Italian and Canadian officials were trying toclear away another obstacle to the sale of Candu reactor technology to Italy.

Earlier, Andreotti spoke to a parliamentary group and left for other engagements before Conservative MP Allan Lawrence, chairman of the Commons public accounts committee, could ask him about a controversial agent's fee paid by Atomic Energy of Canada Ltd.

Lawrence was upset because he said he was assured by External Affairs Minister Don Jamieson that he could ask the question. He was trying to enlist Italian government support in efforts to get information about the fee.

Arthritic and Rheumatic Pain Relief.

FUTURO THERMOLASTIC COMFORTERS

Help soothe away the aches . . . provide warmth and gentle compression to help relieve arthritic and rheumatic pain. Blend of fibres in Thermolastic Comforters offers CASHMERE to retain body WARMTH, lambs wool for strength and acrylic for body and softness . . . ELASTOMER for gentle COMPRESSION . . . and OLEFIN for SOFTNESS next to the skin . . . it wicks moisture to the THERMOLASTIC layer, where it evaporates . . . your skin feels comfortably dry. Four styles of Futuro Thermolastic Comforters for the hand, ankle, knee and elbow provide day long or night time comfort. Hand washable. Available in a wide range of sizes.

Make your selection from the colorful THERMOLASTIC CENTRE at:

At Selected Pharmacies In Your Area

ALL-STARS IN SMALL CARS

BOBCAT ZEPHYR
MONARCH CAPRI
FIESTA

Bobcat Economy With a Pedigree

SUBURBAN Motors
3377 DOUGLAS 386-6131

WE ARE OVERSTOCKED SALE

SUBJECT TO PRIOR SALE

HELP US OUT OF A JAM-UP . . . JOIN THE MANY VICTORIANS WHO ARE GETTING IN ON SPECIAL SAVINGS ON THEIR HOME FURNISHING NEEDS — WE MUST MAKE ROOM SO WE ARE OFFERING YOU EXTRA SPECIAL SALE PRICES — NO EXTRA COST FOR DELIVERY — EASY CREDIT.

SALE ENDS NOV. 26

COLONIAL CLEAROUT SPECIAL SALE PRICES ON VILAS

		Regular	Sale
1 Only	54/60 Headboard only — Emberglow	149.00	99.00
2 Only	39" Headboard only — Emberglow	175.00	119.00
2 Only	Master Chest — Emberglow	519.00	399.00
5 Only	Night Table — Emberglow	149.00	119.00
1 Only	4/6 Bed — Emberglow	259.00	199.00
1 Only	3/3 Bed — Candlelight	249.00	169.00
2 Only	Mirror for Double Dresser — Emberglow	159.00	119.00
1 Only	Dining Table — Candlelight	279.00	199.00
1 Only	3/3 Captains Bed	459.00	299.00
2 Only	Side Chair — Emberglow	115.00	69.00
1 Only	Arm Chair — Emberglow	99.00	69.00
2 Only	Side Chair — Emberglow	73.00	49.00
3 Only	Side Chair — Candlelight	67.00	39.00
1 Only	Door Bookshelf — Candlelight	169.00	99.00
3 Only	Night Table — Emberglow	99.00	69.00
1 Only	Night Table — Candlelight	102.50	59.00
13 Only	4/6 Bed Headboard	159.00	99.00
10 Only	Mirror Only	85.00	49.00
2 Only	Side Chair	72.00	39.00
63 Only	Side Chair	59.00	45.00
1 Only	Hutch — Emberglow	519.00	349.00
1 Only	Fiddleback Arm Chair — Emberglow	145.00	99.00
1 Only	Oval Dining Table — Emberglow	399.00	299.00
1 Only	Triple Dresser and Mirror — Emberglow	799.00	599.00
1 Only	Hutch Top — Candlelight	449.00	279.00
1 Only	Buffet Base — Emberglow	469.00	369.00
1 Only	Planter — Emberglow	99.00	89.00
2 Only	Desk — Emberglow	259.00	199.00
1 Only	Table — Candlelight	89.00	59.00
2 Only	Bunching Table — Emberglow	59.00	49.00
1 Only	Module TV Stand — Emberglow	145.00	99.00
4 Only	Bookcase 30x140x76H — Emberglow	269.00	199.00
1 Only	Rectangular Coffee Table, 44x20 — Emberglow	115.00	99.00
2 Only	Drop Leaf Cocktail Table — Emberglow	222.50	199.00

		Regular	Sale
1 Only	Bunching Table — Emberglow	69.00	49.00
2 Only	Octagonal Table — Emberglow	282.00	259.00
2 Only	Candlestick Table — Emberglow	69.00	49.00
3 Only	Table — Emberglow	245.00	225.00
1 Only	Bookcase Table, 50x20x17H — Emberglow	259.00	225.00
1 Only	Bookcase Coffee Table — Candlelight	239.00	159.00
2 Only	Nesting Tables (Set of 3) — Emberglow	187.00	149.00
1 Only	Two Door Chest 32" — Candlelight	189.00	119.00
2 Only	Drop Leaf End Table — Emberglow	239.00	199.00
1 Only	Traditional Coffee Table 60" — Candlelight, As Is	412.50	199.00

THESE ARE ONLY A FEW OF DOZENS OF ITEMS TO BE CLEARED OUT.

1 Only	Round Drop Leaf Dining Table 48" Dia. — Emberglow	299.00	269.00
4 Only	40" Dia. Round Dining Table 1-18" Leaf — Emberglow, As Is	270.50	139.00
4 Only	Dining Table — Candlelight, As Is	199.00	139.00
1 Only	Spindle Back Side Chair — Candlelight	95.00	45.00
1 Only	Hutch Top — Emberglow	429.00	399.00
3 Only	Hutch with 3 glass doors — Emberglow	378.00	349.00
2 Only	Hutch with 3 glass doors — Candlelight	369.00	299.00
4 Only	Buffet — Candlelight	399.00	299.00
1 Only	Buffet — Emberglow	419.00	399.00
2 Only	Hutch — Emberglow	289.00	279.00
2 Only	Round Extension Table 44" Dia. — 2-12" Ivs. CLM.	377.00	199.00
2 Only	4/6 Spindle Bed — Candlelight	229.00	139.00

SALE SOFA — BEDS

CHOOSE FROM OVER 70 SUITES ALL SPECIALLY PRICED — GOOD SELECTION OF SIZES AND STYLES

SALE BROADLOOM

SAVE AT LEAST 20% ON TOP QUALITY CARPET IN STOCK NOW FOR QUICK PROFESSIONAL INSTALLATION

SUPER SAVINGS FROM SANYO

20" SOLID STATE COLOUR

Advanced design 100% solid-state chassis for greater sensitivity, a more stable picture. New in-line gun, slotted mask, black matrix picture tube for sharper contrast, greater resolution and brighter color. Sanyo's exclusive Trimatic color tuning. 3 pushbuttons automatically set and maintain AFT, tint/color, brightness/contrast for a true-to-life color picture. Other features include auto, fine tuning, WHF/UHF detent tuners, keyed auto. gain control. Includes instant-on circuit with energy-saver vacation switch, separate lighted VHF-UHF channel indicators. Comes in a high-impact molded plastic cabinet. Model 91C60NU with a white cabinet and Model 91C61NU with a walnut grain cabinet.

499.00

STEREO MUSIC SYSTEM

4-in-1 AM/FM stereo with changer, built-in 8-track recorder/player and cassette deck, built-in automatic record changer with cueing function, record level meters, rotary controls for volume, balance and tone. One pair SX 2050 speakers.

399.00

NO EXTRA CHARGE FOR DELIVERY
EASY PAYMENT PLANS
8 FLOORS OF SPECIAL SAVINGS

CHARGEX

master charge

737 YATES ST. 382-5111 Downtown

STANDARD FURNITURE

Colonist

Comment

SATURDAY, NOVEMBER 19, 1977

The Anglicans and South Africa

THE DECISION of the Anglican Church in Canada to ask the Canadian government to sever all connections with South Africa until that country ends its policy of apartheid is interesting from a number of points of view, not the least being that the Anglican Church in South Africa (a co-member, as is the Canadian church, of the world-wide fellowship of the Anglican communion) practises its own brand of racial segregation.

Establishing its first church in Cape Town in 1749, the Anglican communion there (comprising the separate but sister congregations of the Church of England, the Anglican Church and the Church of the Province of South Africa) enjoys a membership of some 1,676,800, made up of 399,950 Whites, 333,200 Cape Coloreds, 5,930 Asians and 937,720 Blacks.

According to the official yearbook of the Republic of South Africa, the Church of England is governed by its general synod. Although the Black (sic) church is represented in this body, it is controlled by its own domestic rules and regulations which presumably differ from those applicable to and practised by the wing of the church ministering to its White members. It also appears that despite the vast preponderance of Black members, only a few sit in the House of Bishops or attain senior ecclesiastical rank — four out of 15 in the case of the Church of the Province of South Africa and one out of three in the Church of England.

Here, indeed, appears to be a case of the church failing to consider the beam that is in its own eye.

Another point worthy of note is the apparent reversal of policy by the Anglican Church of Canada in its dealings with things African. Only very recently, members of the House of Bishops were openly encouraging Canadian Anglicans to maintain communication with Ugandan Anglicans by offering their moral support at a time when the Christian church is under constant attack by President Idi Amin.

The appeal deeply touched many hearts and minds in Canada and although its practical value to the unfortunate Ugandans, now being persecuted for their Christian beliefs, is difficult to judge, such a genuine but simple gesture of understanding and sympathy could not have done otherwise than strengthen their faith and fortitude in the face of overwhelming odds.

How better this earlier positive approach to a problem than the negative one now made in the name of the Anglican Church in Canada. At best it will accomplish nothing, while at worst it could lead to the isolation of members of the Anglican Church in South Africa.

Is this what the Anglican Primate of Canada, the Most Rev. Ted Scott, hopes to accomplish at this time?

A good many Anglicans must now be wondering if his protest was directed against the racial policies of the government of South Africa or against those practised by his Anglican co-communicants in that country.

Helping Idi

IT MIGHT have been thought that by now all of the free world would have had its fill of Uganda's "president for life" Idi Amin. But apparently the U.S. State Department has not. It is reported that the department routinely issued visas for a group of Amin's police pilots to go to Texas for a "refresher course" on helicopters that were sold to Uganda by the Americans years ago.

Only when questioned about the training of the mad ruler's police in the United States did a State Department spokesman acknowledge that travel by Ugandans in the U.S. was "possibly incompatible" with the human rights record of the African country. "We are tightening up procedures," the official is reported as saying, although the instruction now being given to the police pilots would be completed.

Actions still have a way of over-shadowing words. To have anything whatever to do with a regime (it cannot be called a government) as murderous as Idi Amin's is hypocrisy in the extreme on human rights about which President Carter has so much to say. To provide helicopter training for Amin's troops makes a mockery of the presidential preaching.

Peter Worthington

A 'Child of the Revolution' remembers

TORONTO — It is the 60th anniversary of Soviet power in Russia — the U.S.S.R.'s Diamond Jubilee, so to speak.

In the past 60 years the Soviet Union has pushed itself into being the world's greatest military power, despite the fact that it has failed as far as spiritual and economic values are concerned. It still can't adequately house, clothe or feed its own people and dares not permit the liberty of free speech, travel or association.

Much of what is said and written about the "revolution" (really, it was not a revolution, but a coup) is mythology. Witnesses of the early days are becoming increasingly rare. One who was there, a child at the time, is Misha Allen of Toronto. He is a student of Soviet affairs and a translator of underground Soviet folklore. His memories offer a rare glimpse back to those times and what it was like. Here is how Misha Allen recalls the coming of communism in Russia:

Biographers of Leonid Brezhnev never fail to note that he is a "Child of the Revolution." He was 10 years old when the October Revolution took place in Russian in 1917.

Well, the writer of these lines is even more of a "Child of the Revolution." He was six years old when the October Revolution broke out. Actually is is a misnomer to call this event a "revolution." It was a counter revolution. The actual revolution took place in Russia in February, 1917.

When the Bolsheviks came into power the Czar had already abdicated. Liberal laws had been passed — laws such as freedom of speech, freedom of assembly, freedom of the press, freedom of movement from one part of the country to another. The Bolsheviks who masterminded the "October Counter-Revolution" availed themselves of these very same laws to usurp power and to abolish these laws little by little.

The first thing which I recall well is men in long black leather coats with black caps with a visor and a red star on the peak making searches in our house. Father's books and manuscripts strewn all over the house. These men, as I found out, were from the CHEKA, the secret police. As time went on they were to be called GPU, MVD, NKVD and now, finally, the KGB. The names have been changing but the original methods remained.

In anticipation of their visits, father used to hide his most sensitive writings, while mother, who was a dentist, hid the alcohol she used in the course of her work for medicinal and disinfecting purposes.

It always remained a bone of contention with my parents, whether the men in the long leather coats were after my father's folklore studies or my mother's alcohol. Since that time I have developed an aversion to black coats. This dislike was further activated during the Second World War when I encountered Nazi prisoners who clung to their long leather coats as to a sort of status symbol.

Another highlight of the "Glorious October Revolution" which has remained embedded in my memory are slogans of those days. One of them was "Whoever was nothing, will now become everything." I did not remain in the Soviet Union long enough to find out whether the latter half of this slogan came through. (Brezhnev can bear bet-

ter witness to that). But I was there long enough to witness the transformation of how "somebody became a nobody." I can see it as if it happened yesterday.

The town was Pokrov, in the region of Vladimir only a few hours from Moscow. The person involved was Baskakov, the wealthiest merchant in town. He was forced to pull a wagon of manure. He was harnessed to it like the horses before him. He was pulling the wagon along the street, taunted by his former employees, servants and rif-raf. My grandmother pulled me away from the window.

Churchill once said that war brings out in people their best and their worst. Revolution, in my opinion, brings out the worst — while the best in people becomes illegal and subversive. Let us analyze this premise from a personal experience. I was at an age when I should have been starting school. Now being of the middle-class, I was not admitted right away. I had to wait until all the children with "proletarian backgrounds" had been admitted. Finally, in December of 1917, there was a vacancy, or perhaps someone was bribed.

As part of the social services, the school children received a cup of tea and a lump of sugar during the noon recess. I took sick at that time and had to stay home for several weeks. My teacher, who looked as if she just stepped from a Chekhov play, saved the lumps of sugar which would have been my ration and brought them every week to our house. I remember well the ritual of unwrapping the sugar from her handkerchief. She was actually committing a criminal act. A crime against the state. People at that time were shot for less.

At the same time she probably saved my life as well as that of our family. Sugar was not to be had and it compensated for our diet deficiency.

That is how this child of the revolution was growing up. Shortages were followed by famine. Famine was followed by epidemics. There was not a day that one or two and sometimes three funerals did not pass my window. The entire preoccuptation of the people was where could food be found? How is one to "build" a suit or a winter garment?

I was entering the first phase of becoming a Soviet child — the future basis of a Soviet man.

Luckily, my parents managed to get out of the Soviet Union. We were repatriated to Lithuania. There this "Child of the Revolution" became a child of evolution. I have preferred it that way ever since.

Copyright Toronto Sun Syndicate

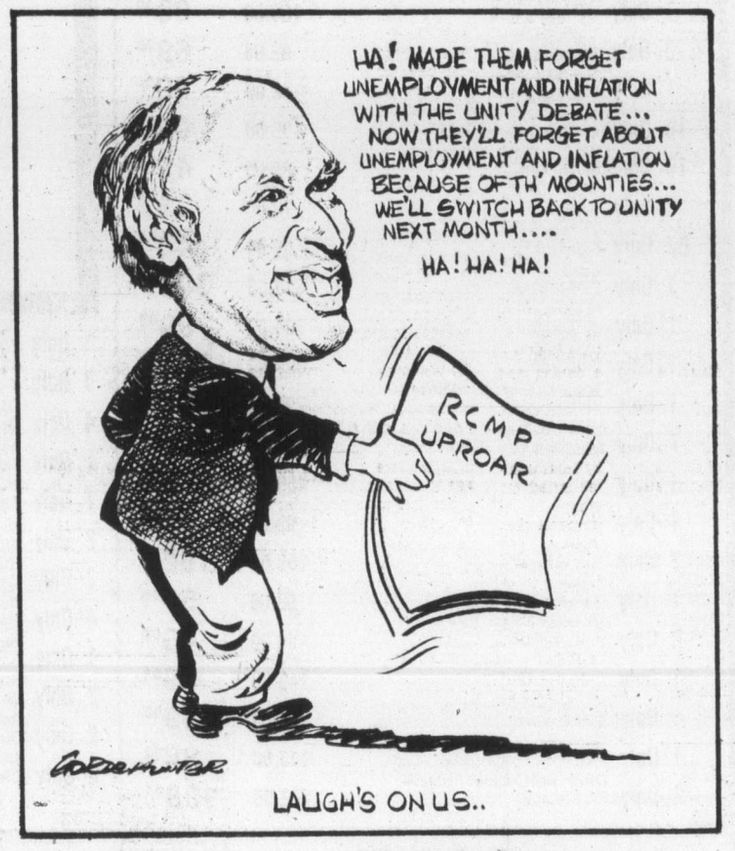

Reaching for a short word a struggle for bureaucrats

By LUCIA MOUAT
Christian Science Monitor

WASHINGTON, D.C. — This city's periodic fight to replace its own native dialect — "bureaucratese" — with plain English is revving up again.

Over the years a few valiant government workers have tried to resist the temptation to reach for a 12-letter word when a shorter one would do. They have done their best to avoid talking about "input impacting on a situation" or using too many "aforementioneds" or "henceforwards."

However, the ranks of these resisters were always slim and somehow it was just easier to go along with the wordy crowd.

Still, many who speak and write bureaucratese with apparent skill (and most who read it) admit they do not know what a lot of it means.

Troops in the current offensive to bring plain English back into the nation's capital are armed with a fresh supply of ammunition from the Carter administration and flanked by strong side support from a few of the independent regulatory agencies.

Although most predictions are for a lengthy uphill battle with few dramatic victories, there are several promising signs.

A number of agency chiefs are firing off memos of advice on words and phrases to avoid. Many of their deputies are sending regulations, speeches and letters back to the writers for re-drafting.

At the Civil Aeronautics Board, for instance, the chairman, Alfred Kahn, who admits he abhors "artificial and hyperlegal language," pleaded in a memo to staff members that they try to write as though they are communicating with "real-people."

He has sent a number of papers back to their authors. In one open board meeting some months back he urged a bureau head to try harder to keep his lawyers from splitting infinitives.

Similarly, at the Interstate Commerce Commission, Ron Geigle, who is assistant to the chairman, A. Daniel O'Neal, and who reads all letters signed by the chairman, says he sends back about one-third for rewriting.

"Usually I'm told, 'We've done it this way for 10 years,' but I just have to say, 'I'm sorry — it's confusing'," he explains. "Legalistic phrases frustrate me."

The commission's O'Neal also set up a "Zero-based Gobbledygook Committee" last spring which promptly drafted a list of words to avoid. "Witnesseth" and "undernamed" ranked high on the list.

Recently the Labor Department hired a company to find out if a section of the government's welfare benefit regulations could be rewritten in a way that was simple and clear, yet still accurate. Results are under review.

Some agencies are looking backward as well as forward to see where improvements can be made in existing rules. The Occupational Health and Safety Administration, for instance, which plans to publish new rules in both legal and plain English, is in the midst of such a project. So is the Department of Health, Education, and Welfare, where the review of 13 volumes of regulations ("a Kafkaesque labyrinth," according to HEW Secretary Joseph A. Califano Jr.) is expected to take five years.

One change that could have the broadest impact so far is the stepped-up enrolment in the monthly writing workshops offered by the Federal Register, which prints all executive branch notices and regulations.

Classes, fully booked into February, have been packed to the limit ever since President Carter's fireside pledge of last February that federal rules would be written "in plain English for a change."

Another plus: last spring Federal Register officials began to require a summary preamble with every set of regulations — forcing agencies to explain the regulations.

Held up as a model of plain English are the recent rewritten citizens band radio regulations at the Federal Communications Commission. Words such as "I", "you", and "we" are used. Sections formerly headed by such dreary titles as "Station authorization required" now ask, "Do I need a licence?"

Some lawyers argue that there are rules that in fact must be written in technical jargon. If they were not specific, these lawyers say, they would be difficult to enforce.

"I personally think there are some areas of the law that are just too complicated to make clear to someone who just happened to casually read them," says Seth Zinman, associate solicitor in the Department of Labor.

McKenzie Porter

We could breed our way to paradise

TORONTO — Every time I mention my faith in the science of eugenics, or the improvement of the human race by selective breeding, I am vilified by left-lib academics. In their eyes I am a monster because I wish to see forms of control exercised over the obsolete human mating traditions that flood the world with unhappy, unhealthy, unnecessary people.

Poverty, the root of all man's troubles, persists in face of welfare-statism largely because at least half the people in the world are gentically incapable of begetting children who are able to survive economically in our increasingly technological age.

Every nation permits its citizens to go on producing millions of manual laborers for whom, because of increasing automation, there will never be any regular work. Persons of low IQ are outbreeding persons of high IQ to such an extent that an increasing proportion of dull citizens must live in the misery of enforced idleness on the crippling taxes paid by a diminishing proportion of brighter-minded technicians.

The left-lib academics, and their bureaucratic and political catspaws, welcome this disastrous trend because the socialist states toward which they strive become in the ultimate stage a vast mass of suckers and dunces who vote into office a tiny elite of calculating, despotic functionaries. In socialist states there are fat jobs galore for left-lib sciolists and sophists.

Academic opponents to the latest developments in genetic research are, almost to a man, left-lib. Of course, there are dangers in the experiments with recombinant DNA, a laboratory technique for mixing genes, the microscopic organisms that condition the nature of all forms of life. Hybridized microbes escaping a genetic laboratory

could, for example, spread uncontrollable diseases and irreversible changes in the biosphere. Geneticists say that left-lib academics, for political reasons, exaggerate the difficulties of avoiding such risks.

Against the risks must be weighed the probabilities of an elimination of hereditary physical and mental handicaps. In genetic experiments that are denounced by left-lib academics as "playing at God", geneticists are acquiring the means to transform men into leaders wise enough to become the founders of heaven and earth.

Such possibilities were predicted 50 years ago by Bernard Shaw who believed that God resides in man and is striving through man to fulfil on earth a purpose so good that it is beyond the comprehension of the greatest living genius. To deny the geneticist the opportunity of controlling the size and quality of the human birth-rate, said Shaw, is to deny the will of God.

Shaw saw in genetics a "great central purpose of breeding the race, aye, breeding it to heights now deemed superhuman: That purpose which is now hidden in a mephistic cloud of love and romance and prudery and fastidiousness will break through into clear sunlight as a purpose no longer to be confused with the gratification of personal fancies, the impossible realization of boys' and girls' dreams of bliss, or the need of older people for companionship or money."

We are in a terrible left-lib mess because we continue to breed like rabbits, ignoring the presence within us of a God who not only beseeches us, but gives us the means, to breed like supermen.

Every woman should bear in mind the great lines spoken at the end of Act III of Shaw's Man And Superman by Ana, the heroine, and The Devil.

Ana: Tell me: where can I find the Superman?

The Devil: He is not yet created, Senora.

Ana: Then my work is not yet done. (Crossing herself, devoutly) I believe in The Life To Come. (Crying to the universe) A father for the Superman!

Copyright Toronto Sun Syndicate

Today in History

1703 — "The Man in the Iron Mask" died in the Bastille prison in Paris.

1850 — Alfred Lord Tennyson was made poet laureate of England.

1947 — Lieut. Philip Mountbatten was created Duke of Edinburgh the day before he married Princess Elizabeth.

1951 — The world's first atomic power-generating plant started operating at Harwell, England.

The Daily Colonist.

1858 — 1977

Published every morning except Monday by The Colonist Publishers Limited at 2621 Douglas Street, Victoria, B.C., V8W 2N4. Second class mail registration number 0516. All undelivered copies or any notices respecting changes of address are to be sent to the above address. Member Audit Bureau of Circulation.

RICHARD BOWER
PUBLISHER AND EDITOR-IN-CHIEF

LLOYD BAKER
ASSOCIATE EDITOR

FRED BARNES
MANAGING EDITOR

First in 10 years for Chinese workers

Pay hike boosting 'de-Maoization'

By FREDERIC A. MORITZ from Hong Kong
Colonist-Monitor News Service

Now it is official. The wages of Chinese workers have been raised for the first time in 10 years.

After months of rumors and hints, the change has been announced in a recent speech by Vice-Premier Yu Chiu-li.

The move is just the latest in the continuing trend toward "de-Maoization" in China. The new leaders hope the raises will increase production. By contrast, the late chairman Mao Tse-tung had stressed ideological motivation and considered material incentives capitalistic.

But still ahead are other tricky choices on the issue of material incentives. In his speech before the fourth session of the standing committee of the 4th National People's Congress, Yu declared there must be further decisions on how to increase labor productivity by applying the principle "from each according to his ability, and to each according to his work."

One issue is whether bonuses should be paid for high-quality work. But that approach would be open to criticism as an application of Soviet-style "revisionism," some analysts think.

An alternate method would be to apply a system of "piece rates" (paying workers according to the number of items produced). That system was used in the early 1960s before its abolition in the Cultural Revolution of the late 1960s.

Analysts think these issues will be debated and decided before a conference on wages and industrial organization scheduled for next spring.

In his speech, Yu said about 46 per cent of the workers and staff are to have their wages raised. Another 10 per cent are to receive smaller increases.

While the size of the increase was not specified, it probably will run about 15 to 20 per cent, Chinese guides have told some foreign delegations.

The wage increase announcement came at the same time that Communist Party Chairman Hua Kuo-feng declared a 5th National People's Congress will be convened next spring.

This meeting of the "rubber stamp" parliament originally had been expected late this year. Its delay suggests continued:

- Differences over how rapidly persons disgraced in the Cultural Revolution should be rehabilitated and restored to their former positions.
- Differences over who should hold top-level positions, including the chairmanship of the National People's Congress.
- Differences over educational policy, although Vice-Premier Teng Hsiao-ping appears to have won out in urging a revival of research institutes, emphasis on science, and permission for some high-school students to go directly on to college without a period of manual labor.

Chairman Hua also has called for a spring meeting of the 5th national committee of the Chinese People's Political Consultative Conference. This is a "united front" body and includes representatives of non-communist organizations, Taiwan "compatriots," and "compatriots of Hong Kong and Macao and overseas Chinese."

The call for this meeting to coincide with the 5th National People's Congress reflects the new leadership's increased emphasis on "united front work," according to one analyst.

China is seeking to make better use of its intellectuals and scientists, many of whom are not communists. It also is seeking to build greater loyalty among non-communist overseas Chinese, including prominent scientists of Chinese descent in the United States and elsewhere.

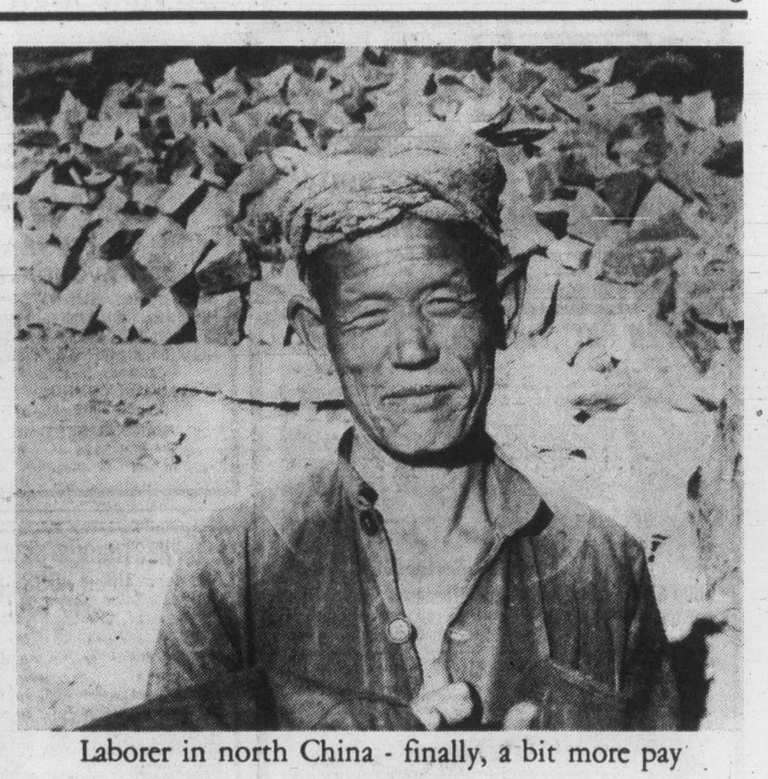

Laborer in north China - finally, a bit more pay

Reins held tightly on Leningrad

Leningrad: No. 2 city and meant to stay that way

By DAVID K. WILLIS From Leningrad
Colonist-Monitor News Service

Slender golden spires, czarist splendors — and a factory that recycles garbage . . .

Spacious palaces and museums — but a tight housing shortage for local residents downtown . . .

Hordes of tourists who eat well in the hotels — but local people who went through last winter with hardly a green cabbage in sight . . .

The second city of the entire nation — but kept without political role or status to match its size . . .

These are some of the contrasts that mark today's Leningrad (yesterday's St. Petersburg and Petrograd), the spectacularly historic cradle of three revolutions on the banks of the Neva River.

To them can be added another: while the daring and fervor of the 1905 uprising, and the February and October, 1917, revolutions, are lauded on every side, the city of 1977 is ruled by local communist authorities noted for their conservatism.

Western analysts see a conscious effort to keep a close rein — both to prevent any possible political rivalry to Moscow, and to watch closely the city's large intelligentsia of writers, artists, musicians, critics, and publishers.

Today this city of 4.4 million people (about the size of Chicago), already shivering in the icy blasts that whistle in from the Gulf of Finland, is an absorbing blend of old Russia and new Sovietism.

The cobblestoned streets and canals arched in stone, which Dostoyevsky used as the backdrop of Crime and Punishment, now co-exists with factories that turn out what officials say are the world's biggest generators and turbines. Nuclear-powered icebreakers built here can reach the North Pole.

The gracious inner city, with its palaces designed by Rastrelli and other architects of the baroque, now is ringed by enormous clusters of apartment houses.

"The authorities have seen the wisdom of preserving the heritage of old Russia," comments one Westerner here. "And it is to their credit. The new housing is all outside, though there is still a shortage in the city itself."

Yet, it is estimated, up to 40 per cent of Leningraders who live downtown still are crowded into communal apartments — one family per room, all sharing the same kitchen and bathroom.

Officials say the housing program has trebled available space throughout the city since 1917. One out of every three buildings was destroyed in the Nazi seige of 900 days (1941-1944).

There are other contrasts: Big tourist hotels keep on rising (Swedish contractors are putting up one of them using hardly any Soviet materials at all), but the efforts to keep them stocked with food brings complaints from the Baltic States nearby.

There is a feeling that Leningrad tends to drain the Baltic States of some of the food and resources which those states would like to retain — though the government position is that there is enough to go round for everyone.

Leningrad today is largely a city of ship and machinery factories, a naval centre for the Baltic fleet, and the Soviet equivalent to the area around Boston. Estimates of the number of electronic and scientific research establishments here vary from 200 to 500.

The people are extremely proud of the cultural and economic achievements of the city — Leningrad is not the capital, they say, but it is not the second city. The comment goes as far as is expedient in its contrast with Moscow.

It is also a mecca for tourists from everywhere. It is believed that four out of every five tourists who come to the U.S.S.R. pass through Leningrad. The U.S. consulate here estimates these include about 100,000 Americans.

The consulate is kept busy in the summer helping Americans in need. It also sends officials on regular visits to the Baltic States, though they do not deal with the local ministers or other top officials. Official U.S. policy is non-recognition of the forcible incorporation of the Baltic States into the U.S.S.R.

However, policy is to show the flag in the Baltic States and have contact with the Estonian, Lithuanian, and Latvian people. U.S. officials also have a working relationship with lower-level local government members. They do not deal, however, with any leading officials in case it might lead anyone to think the U.S. was retreating from nonrecognition.

To the editor

Coalition for freedom

We have seen on TV, articles and pictures in our papers, pointing to anarchy in the British Isles and Europe. "Oh but it could not happen in Canada," you say.

The Peachland union meeting Oct. 2 indicates strongly anarchy in the making. There'sa strong trend to the well-known ism that has contributed to the lifestyle of the British Isles and Europe.

Labor leaders are requesting support for that which is purported to be the path of freedom for the working masses. History has also recorded the resultant end and especially for those who have challenged the dictation of ism party heads.

Speakers at this meeting stressed the fact, "that they knew what essential services are." But, their acceptance and idea of essentialism differs greatly from the interpretation by those affected.

Essential services are those which are paid by the taxpayers and not from a profit organization. Therefore the more costs the more drawn from the pockets of the citizen, whether it be for civil or municipal employees.

Mr. Barrett again oratically espouses his cause . . . by wording by mouth rather than mind. I doubt whether the voters will forget his first move on becoming premier was to eliminate the 6 per cent increase to teachers, democratically voted on by the taxpayer in a referendum, replacing it with a higher percentage and thereby repaying them for their support.

Neither will the voter forget his placing (it was reported) 9,000 persons in civil service jobs.

Mr. Barrett can be commended for his action and decision on the railway strike while in power. It is unfortunate he could not have done the same with the ferries rather than have Robert Strachan utter his historical words, "they held a gun to my head."

Naturally opposition parties delight in creating problems for those in power. It seems to be the thing.

As a taxpayer and voter I would rather see good men of all parties in one (coalition) joined together in a democratic goal for the good of the people, province and country.

I am amazed at the utterances of those in unions who demand what they believe are their rights and at the same time disregard John Diefenbaker's Bill of Rights.

Today's newscast indicates Mr. King of the NDP considers there is only one right and that is that of labor and the NDP.

Mr. King, it takes more guts to "scab" as unions term it, and for those who have not agreed to follow like sheep, but realize the ever-increasing spiral, have a God-given right to their action and should not be intimidated.

Unions have been essential and have played an important part in helping our society. But the pendulum has now gone too far the opposite way. Therefore, Mr. Labor Union, why not contribute to a decrease in its swing by agitating for a cost-of-living for all employees, advising the governments in power they must stop price increases — to control them or we strike. This should and would bring about a better policing system of what the consumer keeps having to pay out. Then and only then labor could and would not be the excuse.

In shopping over the years and taking note of price increases for no apparent reason, I feel certain labor would then get the support it aspired to obtain since the 1919 OBU cry in Manitoba.

T. WEBB,
1882 Carnarvon St.,
Victoria.

Statements

The premier of New Brunswick recently accused David Barrett, following a speech made while visiting that province, of not knowing what he was talking about. It was the understatement of the hour.

Mr. Barrett has been making his usual rash statements all across Canada, culminating in his appearance at the recent labor conference. There he admitted to certain mistakes in his three years in office. That was the understatement of the week.

He stated that his term in office was the best in history — which was the overstatement of the month — for it was, in fact, the worst in B.C.'s history. He suggested that some union members must have voted Social Credit in December 1975. That was the understatement of the year.

Mr. Barrett forgets, by convenience, or ignores, by design, the simple fact that union members specifically and workers, generally, are also members of the public who are so often inconvenienced by strikes, slowdowns, lockouts, etc. In particular, the confrontation tactics so frequently employed by irresponsible leaders (i.e. Fryer, Guy) plus the disrespect for the law in many instances will no doubt continue to be of concern to all workers.

Hopefully, union members and all socially aware citizens will continue to support a government that brings stability to the economy, justice and fairness to both workers and management, social services to those who need and deserve help and medical services to all citizens. The workers of this province will surely not forget the three disastrous years of NDP mismanagement. They will not forget the inept leadership offered by Mr. Barrett nor the fumbling, bumbling bevy of ministers around him.

OWEN S. MOORE,
710 Vancouver St.,
Victoria.

Wiser man

Now that Peter Pollen has finished wasting our time (and our money), he must realize that the Colonel Blimps and their ladies prefer the proven experience, integrity and devotion to duty of their present MP.

Perhaps Mr. Pollen will now show us that he really has the interests of the Conservative Party at heart and not just his own.

Let him, with his dynamic personality, wit, and charm, try to win over a Liberal or labor seat. Then, when he has gained some experience and learnt his way about Ottawa, and perhaps become wiser, Saanich and Esquimalt might be pleased to welcome him when our present member has decided to retire, which I hope will not be for some years yet.

HILARY SWINBURNE,
2175 Curteis Road,
Sidney, B.C.

The Dogwood
1800 sq. ft.

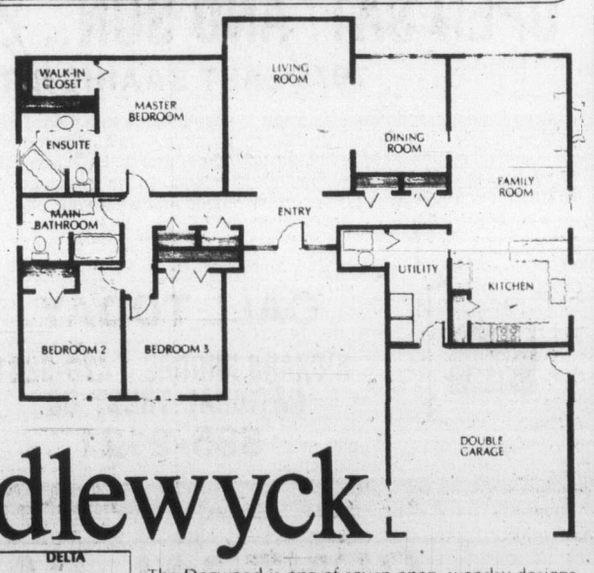

Candlewyck

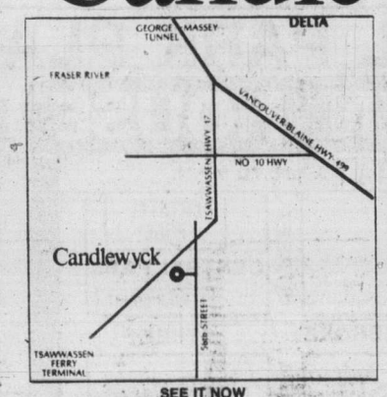

SEE IT NOW
Just off Highway 17 on 56th St. in Tsawwassen.
CALL JACK WEPPLER
Sales Office 943-0011 Residence 278-5642
OPEN FOR VIEWING
Mon. - Thurs. 2:00 - 4:30 p.m. 7:00 - 9:00 p.m.
Weekends 1:00 - 5:00 p.m.

The Dogwood is one of seven open, woodsy designs by Flemming Sorensen that give Candlewyck its distinctive, value-for-money appeal. It's a style that has become undeniably Quadrant's and one which has enjoyed enthusiastic acceptance from buyers with an appreciation of things permanent. In keeping with the quality of the development are the tasteful landscaping, pleasing open spaces and recreational amenities which include three outdoor tennis courts.

OTHER CANDLEWYCK FEATURES:
Fully equipped deluxe kitchens
Sunshine ceilings
Micro-wave ovens
Built-in electric ranges and wall ovens
Deluxe dishwashers
Kitchen food disposal units
Sculptured bath designs by Kimcel
Combination kitchen/family rooms with fireplace
2 full bathrooms
Energy-saving insulation
Full double garages with electric doors

QUADRANT DEVELOPMENT LIMITED
A Weyerhaeuser Company

Villa Royale
(Leasehold Interest)
OVERLOOKING
BEACON HILL PARK
SUITES from
$18,900
Whyte & Gower
OAK BAY PROPERTIES
2227 OAK BAY 592-2407

OPEN TODAY
1:30-4:30
2226 Wessex
OAK BAY
REDUCED TO
$83,900
Whyte & Gower
OAK BAY PROPERTIES
2227 OAK BAY 592-2407

OPEN SAT. and SUN. 2-4:30 p.m.

1004 SPIRITWOOD in beautiful Broadmead
Exciting new 4-bedroom, split level built by a master craftsman with many thoughtful features for your family enjoyment. Special living room with vaulted ceiling, natural rock fireplace. Super family room off kitchen. Asking $145,500 MLS. Turn right on Lockwood off Amblewood.

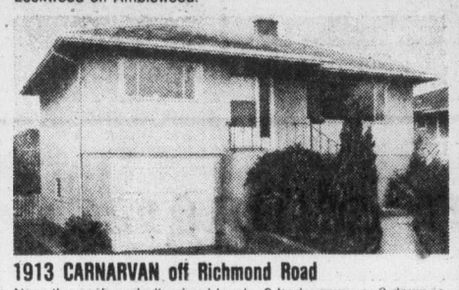

1913 CARNARVAN off Richmond Road
Near the park and all school levels. 2 bedrooms up. 2 down in the full basement. Attractive solid bungalow. L-shaped living-dining room. 1½ baths. MLS. Asking $60,900.

MERYLE or CHES HAYS
384-8001 or 658-5663
Royal Trust
11-18

OPEN
FRI.-SAT. 1:30-4
2065 AVONDALE (Off Henderson)
SPOTLESS, SUNNY 4 BDRM, 4 LEVEL SPLIT. BEAMED CEILING, LG FAMILY RM. WITH FP. SECLUDED, EASY-CARE LOT. SEE THIS LOVELY HOME FRI. OR SAT., OR CALL:
HUGH MUNRO 658-5536
JEAN LAMBERT 656-3426
NORTHERN PACIFIC 479-1689
CENTURY 21 J.D. BOSDET 388-4455
11-18

PRESTIGIOUS NEW EXCLUSIVE LISTING
OPEN HOUSE SAT. 1:30-4:00
345 FOUL BAY ROAD

South Oak Bay elegance is most apparent in this exceptional property. From the circular driveway to the spacious living room and formal entertainment-sized dining room, this home exudes charm and gracious living. There is a touch of California in the sun room, four bedrooms, carpeted rec room and view of the sea. This fine executive residence is being offered for sale at $125,000 and can be available for Christmas occupancy. For a prior appointment, please call
LEANORE JACKSON 592-9594 (Res.) or 477-7291 anytime
JEANNE LUCAS 477-1342 (Res.) or 384-8075 pager 326
D.F.H. REAL ESTATE LTD.
11-18

OPEN HOUSE SAT. 1:30-4:00
720 PIEDMONT

Attractive 4-bedroom, 2-storey family home. Half acre lot close to Elk Lake. Three bedrooms up, master bedroom en-suite on main. Double carport with lots of parking. Asking $85,000. Will look at offers.
386-8441 TED RADWAY 477-6176
J. H. WHITTOME & CO. LTD.
3200 QUADRA ST. 386-8441
Est'd 1898
"THE HISTORY MAKERS"
11-4

IS THIS YOUR LIVING ROOM??
If its not it should be
This is one of the superb living rooms in CHATEAU JUBILEE. Our location (off Oak Bay Ave.), our size (up to 1322 sq. ft.) and our beautiful landscaping have all combined to make us THE OAK BAY AREAS FINEST New Condominium Development.
Look closely from the woodwork in the hallways, to the brick fireplaces and the courtyard fountain and you will see why only **2 WEEKS** after our "Grand Opening" **27** of our spacious suites have been **SOLD.**
Prices from $37,500
OPEN DAILY
10 A.M. to 8 P.M.
PHONE 595-4011
Chateau Jubilee
1610 JUBILEE AVE.
(off Oak Bay Ave.)
Another quality development by Vista Homes

ROYAL TRUST
OPEN HOUSES
THIS WEEK-END

965 SHADYWOOD $159,000 SAT. 1:30-3:30
4 bedrooms, 4 bathrooms, family room with fireplace, ultra modern kitchen. Vaulted cedar ceilings, 4 fireplaces, rec room, sauna and MORE.
384-8001 BARBARA LIEBENAU 479-6389

486 BEACH DR. $125,000 SAT. & SUN. 2-4 P.M.
Fantastic sea and mountain views. Brand new. 3 bedrooms, 3 bathrooms, 2 fireplaces, 2 sundecks.
384-8001 WALLY MILLIGAN 477-5144

2306 GREENLANDS $135,000 SAT. 1:30-4 P.M.
New! Extraordinary 3-BR. tudor that lives up to your expectations of space, decor and design. Follow Arbutus to Lexington to Greenlands to ME.
384-8001 JEANNIE DEWHURST 658-8980

3435 CARDIFF PL. $85,500 SAT. & SUN. 1:30-4 P.M.
4 Brs., 2 full baths, fenced, private yard. Close to all schools,well built and maintained. Great area for raising children.
384-8001 GERRY DAVIS 592-6961

3050 LARKDOWNE $74,900 SAT. & SUN. 1:30-4 P.M.
Waterviews, views of straits, Olympics and city lights. Spacious living and dining rooms, large kitchen, 3 bedrooms, full basement. Greenhouse and many fruit trees. Greatly reduced.
384-8001 JESSIE McGRATH 479-3982

1317 FINLAYSON NOW ONLY $41,900 SAT. & SUN. 1:30-4 P.M.
FOR A QUICK SALE! 3+ 1 bedrooms. 13'x11' living room, separate dining room eat-in kitchen. Fenced back garden.
384-8001 DEREK WICK 595-2062

993 AMBLEWOOD COURT $114,900 SAT., 1:30-4
Price reduced on this beautiful 4-bedroom Colonial-style executive home on an easy-care lot that offers privacy and seclusion. Family room off kitchen.
384-8001 "THE McGREGORS" 477-3675

4509 TANGLEWOOD CRES. $114,000 SAT. 1:30-4:30
4 BRs., 3 baths, 2 fireplaces, 3 sundecks, full basement. Rec. room. Vendor transferred. MUST BE SOLD.
384-8001 JIM WALTERS 656-3253

4357 NORTHRIDGE CRESC. $94,900 SAT. 2:00-4:00 P.M.
Beautiful 3 or 5-bedroom, full basement rancher on a quiet treed cul-de sac. Don't miss this showpiece.
477-0191 STEVE MOONEY 477-4197

5002 OLD WEST SAANICH RD. $127,900 SAT. 1:30-4:00 P.M.
Delightful 2-storey Tudor. 5 bedrooms, 2½ baths. Family and rec. room, on 1.61 acres. MLS.
477-0191 DALE YOUNG Collect 743-5119

2478 JEANINE PL. $67,500 SAT. 1:30-4:00 P.M.
3-bedroom rancher near new. 1½ baths. Backs onto Millhill Park. Private courtyard. 1670 sq. ft. All on one level. Move in before Christmas. MLS.
477-0191 JACK MOEN 658-5448

3286 BELLEVUE (off Cook) $127,900 SAT. 1:30-4:00 P.M.
Immaculate duplex of superior quality and design. 1240 sq. ft. each side. 3 bedrooms, 1½ baths, full basement with family rooms, tastefully finished. Can be strata titled if desired. Truly a good buy at $127,900.
477-0191 MURRAY ROTHSCHILD 477-9393
11-18

WHY RENT?
ONLY $1,250 DOWN
(PLUS B.C. GRANT)
OPEN SAT. AND SUN., 2:30-4:30
7675 EAST SAANICH RD.
Puts you into a brand new 3-bedroom, 1½ bath home with payments (depending upon income) of approximately $200 per month. 8% 1st mortgage — to qualify you must have at least 1 dependent child and an income of approximately $700 per month. Each home features a 5-year HUDAC warranty, wall-to-wall throughout, master bedroom has walk-in closet. Smallest yard is about 25x30 ft. ONLY TWO homes left. For further details and what your payment would be—
CALL TODAY
RICHARD RHODES 479-9241
NATIONAL TRUST CO.
595-2121
National Trust Realtor
11-18

CENTRAL PARK PLACE
BEST VALUE!
Downtown Victoria's Best Condominium Value
1 and 2 Bedroom Units
FROM ONLY $28,880
(incl. stove, fridge, drapes)
GARDEN CITY DEVELOPMENTS LTD.
Sales Office 384-7164, or 595-8845
After Hours 384-0308
11-18
OPEN HOUSE
DAILY 9 A.M. TO 9 P.M.

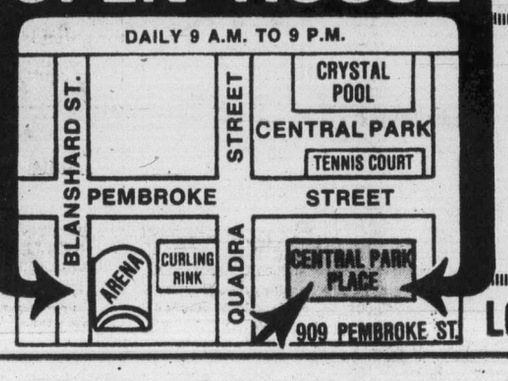

BEST LOCATION!
★ Facing Central Park
☐ A few steps from Crystal Pool, Arena, Curling, and other Sports
★ Minutes from Downtown Shops, etc.
COMPARE
LOCATION! and VALUE!

OPEN HOUSE
SAT. 1-4
5681 OLD WEST SAANICH RD.
$99,500
4 Bedrooms
2 Acres
Just reduced $7,500. Come see your next big family home. Lots of room for pets, cars, boats or just plain privacy. The owner will finance if you have the down payment. Want to trade your present home? Let's talk about it.
KEN MANN
Bus. 598-5144 Res. 477-6773
T. L. MANN & ASSOCIATES LTD.
11-18

All-time high for B.C.

Drilling right sales fly

Oil and gas exploration right sales hit a new high in B.C. this month with major exploration companies paying $33,717,186 for 125 parcels.

Mines and Petroleum Resources Minister James Chabot said the exploration bids also saw the highest per acre price ever paid in B.C.

"This is the clearest indication we can be given that the oil and gas industry has a tremendous interest, and confidence, in British Columbia," Chabot said. "Current drilling activity is at the highest level in the history of the province and indications are that the companies will be involved in an extremely active drilling program throughout the winter months."

Chabot said the increased interest could be traced directly to improved wellhead prices. "They also reflect the confidence of the companies in the stability of the government," Chabot said.

Chabot said this final sale of the year brings the total bonus bid return to a record $125,467,725, compared with $43,226,441 for 1976.

In the latest sale, a total of $184,651.80 was received as statuatory fees and rents. Tender bonus amounted to $33,532,534.

Provincial COURT

A 21-year-old man pleaded guilty in Victoria provincial court Friday to the Oct. 30 beating and holdup of a pizza delivery driver and was remanded until Dec. 15 for presentence and psychiatric reports before sentencing by Judge Fred Green.

Fredrick James Mulholland, no fixed address, pleaded guilty to robbery with violence.

Crown counsel Nicholas Lang told the court Mulholland admitted to Victoria city police he telephoned Romeo's Pizza, 721 Johnson, ordered a pizza, waited in hiding beneath the stairs at 1515 Vining and then attacked driver Reginald Wilson with a piece of lumber, robbing him of $53.

Lang said Wilson's injuries were described by a doctor as serious, consisting of a broken cheekbone and nose, and serious eye injury. Lang said he received a report that the bones around the eye were completely shattered from the force of the blows and that the injuries could have been fatal if the blows had been a little further to the right.

Lang recited Mulholland's criminal record which included a conviction on Aug. 2 for robbery in Victoria for which he was sentenced to one day in jail and fined $500.

Lang also said charges against two other adults would proceed. Also charged with robbery with violence were 17-year-old Bradley Roy Hills, 647 Michigan, and 27-year-old David Wayne Tudor, 2136 Ridge Road. Hills, through his lawyer Ted Hanman, elected trial by judge without jury, and Tudor, through lawyer Barry Mah Ming, elected trial by judge and jury. Lang, however, indicated that the crown would require the pair to proceed by the latter election and a preliminary hearing date of Dec. 16 was set.

●

David Vickers, former deputy attorney-general of the province, appeared before Green and argued successfully for a conditional discharge for 20-year-old Philip Weston Mundy.

Vickers entered changes of plea to guilty on June charges of possession of marijuana and possession of stolen property against Mundy.

Describing it as an "unusual case," Vickers noted that his client was declared unfit to stand trial June 14 and was remanded to Riverview mental hospital on the Lower Mainland for treatment, where he was classified as a psychotic schizophrenic and manic depressive. Vickers quoted a doctor's report which said the condition had been building up since adolescence.

He told the court Mundy was valedictorian of his high school graduating class and that he now attended University of Victoria, where he was maintaining a B grade average.

Vickers said use of drugs unmasked the latent psychosis and that Mundy was unaware of his problem when he committed an earlier offence.

The possession of stolen property charge was in connection with two speakers found where Mundy was living, Lang said, and crown counsel Chris Considine added that the marijuana charge resulted from an RCMP search of Mundy which produced four baggies of marijuana.

Lang agreed it was an unusual case and somewhat supported Vickers' application by quoting some case histories which were favorable to the defence.

Green, who expressed his concern about the public interest and said most people who appear for a second offence usually have a difficult time convincing the court of the propriety of a conditional discharge, agreed to hand down a conditional discharge, but placed Mundy on a year's probation and ordered him to continue any psychiatric, psychological and medical treatment he was receiving and to take any prescribed medicines as ordered. Green also prohibited Mundy from possession or use of any illegal drugs.

●

A 28-year-old man was released on his own recognizance for a total of $3,000 on charges of possession of marijuana for the purposes of trafficking, possession of hashish, and dangerous driving.

John Christopher Howard, 1903 Maple Ave. in Sooke, was charged after a high-speed car chase by Colwood RCMP Thursday morning.

Howard was released in the sum of $2,500 on the two drug charges and another $500 on the driving charge and was remanded until next Friday for election and plea.

●

A 19-year-old pleaded guilty to possession of four "blotters" of LSD and was fined $350 and placed on six months' probation.

Keith Edward Mack, 991 Cloverdale, pleaded guilty, and court was told Mack was picked up at 12:30 a.m. Tuesday by Victoria city police who learned that Mack was on bail on another charge and had an 11 p.m. curfew imposed.

The drug was found during a subsequent search at Victoria city police headquarters.

●

Fined for drinking-driving were: John Christopher Kostiuk, 21, of 2832 Colquitz, $450; Sheena Jackson, 20, of 4333 Northridge, $350; Brian Kingsford Vine-Sullivan, 19, of 90 Dallas Road, $350; and William Samuel Joseph, 26, of 1498 Admirals, $50. In addition, Kostiuk was fined $75 for refusing to take a breath test and Joseph was ordered to perform 100 hours of community work service.

Saanich man freed

A charge of possession of marijuana for the purpose of trafficking against a Saanich man was dismissed by Victoria county court Judge M. L. T. Drake Friday.

He ruled that the crown had failed to prove possession of two pounds of marijuana found under a house at 101 Battleford and dismissed the charge against Brian Phillip Cunningham.

Drake said the marijuana was found by a policeman in an opening accessible from the outside and covered by a loose sheet of plywood. He noted the policeman said anyone could have put the substance there.

Defence counsel Robert Price said knowledge, consent and control are necessary ingredients of possession and argued the charge should be dismissed because the crown had not led evidence of knowledge and control.

Crown counsel Patrick Sweeney said Cunningham had control of the premises because he rented the house and the marijuana was concealed under the house and this was sufficient to infer knowledge and control.

Marine Calendar

NAVY
Saskatchewan, Yukon, Qu'Appelle—returning Dec. 16.

MARINE SCIENCES
Pandora II, Richardson—Pat Bay.
Parizeau—Broken Island.
Vector—Ocean Falls.

COAST GUARD
Cornell—Tofino patrol area.
Vancouver, Douglas—in port.
Racer—Sandheads patrol area.
Rider, Ready—refit.
Quadra—on weather station.

MERCHANT MARINE
Japan Poplar—Esquimalt.
Lada—Victoria.
Rondeggen—Duncan Bay.
Seapuilli—Crofton.
Bulk Promoter—Harmac.
Japan Venture—Nanaimo.

Foot key to health, suffering

Reflexology new medical fringe?

MONTREAL (CP) — "Shout if it hurts," commanded Gabe Halderstadt, merrily kneading her patient's toes. "Remember, the feet are like a tree's roots. We see the damage here first."

Even farther out on the fringes of non-traditional medicine than chiropractic, herbalism and acupucture is something called reflexology.

Reflexologists believe the common, taken-for-granted human foot is the key to human health and suffering, the mirror of all that goes on in the organs above it.

They also believe that manipulation of parts of the foot can comfort bodily hurts.

Mrs. Halderstadt, a trim, determined-looking woman in health shoes and a health dress, is Montreal's best-known (possibly only known) reflexologist.

She recently offered a demonstration in her west-end studio, a big airy suite of rooms that smells pleasantly of mud packs and mineral oil.

"Every part of the foot corresponds to some organ or part of the body," she said, turning towards a chart of a foot on the wall. "When I see the foot, I am seeing the body."

"If the organ is going too fast or too slow it affects the nerve ends in the foot. The body's toxins go to the nerve ends and stay there as little crystals. My job is to dissolve those crystals into the muscle tissue or let them go into the bloodstream."

Mrs. Halderstadt took a patient's puffy sole and began pounding out a tattoo to emphasize her point.

"Aha, here's some tension, That means a little bit of kidney problem.. And the lungs are a bit lazy."

She took a big toe and wrenched it.

"This is the pituitary gland here, the major gland that controls all the other glands. If it hurts it means you use your brain to much."

Pounding away at an instep, Mrs. Halderstadt said she had studied Oriental massage, Japanese finger massage, acupuncture, reflexology (which comes from China) and, lately, the art of diagnosing what's wrong with a person just by looking at his or her face.

"Now I just have to look," she said. "For instance, when your nostrils are narrow there is not enough air getting into the lungs. If the lips are slightly swollen I can be sure there's constipation. Bags under the eyes mean kidney trouble. Wrinkles on the forehead is the liver."

She said that what the sciences people call "occult," such as the study of parapsychology, objects in space and altered states of consciousness, are gaining fast on the other sciences.

"This will be their century, especially if the economy gets even worse and forces people to examine their lives more closely. People are too interested in material things."

Quake moves eastern Tibet

STOCKHOLM (AP) — An earthquake estimated at 6.7 on the Richter scale hit the sparsely-populated eastern part of Tibet Friday, officials of the Defence Research Observatory at Hagfors, Sweden, said.

The Richter scale is a measure of ground motion as recorded on seismographs. Every increase of one number means a tenfold increase in magnitude. A 7 reading is a "major" earthquake, capable of widespread heavy damage.

FOR YOUR VIEWING PLEASURE
OPEN SAT. 1:00 to 4:30

3878 HOBBS STREET
CADBORO BAY
$65,500
A large home on a large lot, close to shopping, beach and schools, the lot is 65x-200. There is 1300 sq. ft. on the main with a further 500 developed in the full height basement. A very desirable area at a very desirable price.
JOHN F. COLWELL
388-6454 592-9828

1709 McKENZIE
$59,500
A top quality townhouse in an 11 unit development. This is the only unit that has ever come up for re-sale. The rest of the development has original owners. So don't miss this opportunity. Close to shopping, university, buses, etc. There are 3 bedrooms, 3 bathrooms, fireplace, family room and laundry facilities. You have seen the rest, now see the BEST!
LAURIE COMO
388-6454 479-1179

★★★ THREE STAR SPECIAL
TWO LOTS at Hobbs Street, each lot has room for a tennis court as well as a building site. Price to sell at $42,000.00 and $40,000.00.

REALSPAN PROPERTIES LTD.
JOHN F. COLWELL
592-9828
388-6454
11-18

ROCKLAND TUDOR
1523 SHASTA PLACE

OPEN HOUSE SAT. 2 to 4
Custom built in 1971, this charming 4-bedroom residence set on an exclusive cul-de-sac combines the character of traditional Tudor features, such as beamed ceilings, leaded windows, old brick fireplaces, panelled den and beautifully finished woodwork with the modern convenience of such luxury items as kitchen built-ins, wall-to-wall carpet, 3 bath facilities, family room off kitchen, recreation room in full basement. The family room/breakfast area opens to a large sundeck overlooking a most attractive, secluded back garden.
$129,000
Bill Bemple 658-5794 477-1841 Ted Walford 598-1420
BB BLOCK BROS. REALTY LTD. BB

CHOOSE THE CO-OP WAY!
WE HAVE A GOOD SELECTION OF UNITS. RENTS ARE BASED ON MEMBERS' INDIVIDUAL INCOMES AFTER AN INITIAL SHARE PURCHASE REQUIREMENT IS MET.

JAMES BAY CO-OP (Dallas Rd.)
—2 bedroom Townhouse
16-130 Dallas Rd.

PIONEER CO-OP (Vic West)
—2 bedroom Townhouse
951 Walker St.
—3 bedroom Townhouses
932 and 944 Walker St.

WASHINGTON CO-OP (Burnside)
—3 bedroom Townhouse
4-3142 Washington Ave.
—1 and 2 bedroom apartments
(Adult oriented)
373 Burnside Rd. E.

WILDERNESS PARK CO-OP (High Quadra)
—1 bedroom apartment
7-3042 Jackson St.

For more information and arrangements to view, phone Hugh Creighton at 388-6691

RIM ROBERTS INVESTMENTS & MANAGEMENT LTD.
11-18 702-1175 DOUGLAS, PH. 388-6691

OAKLANDS AREA
$52,900

4 BEDROOMS — FULL BASEMENT
OPEN SUN. 2-4 — 2838 SHAKESPEARE
This is the ideal home for you and your children. Features living room with fireplace, dining room, wall to wall carpet, bright kitchen, and loads of storage room, including a new storage building and fruit trees in backyard. Schools and shopping just a hop, skip and jump away. Call now, this will sell fast! MLS.

$45,900

3 BEDROOMS — BASEMENT
This well kept home is also situated in the popular Oaklands area and makes the ideal starter or retirement home. 100 amp service, updated wiring and plumbing, old fashioned oak corner fireplace in living room. It could be your home. Call Now! MLS.

ON THE SEARCH? Call
FRED and NOREEN LERCH
477-5120 595-5131 384-8075 (Pager 424)

Kiss your landlord goodbye!

and move into your new apartment home at
1366 HILLSIDE

We Welcome Children

Featuring:
- Roof patios - with great views
- Games room
- Underground parking
- Workshop
- W/W carpets in all suites
- Decorator colour appliances
- Pressurized halls
- Thermopane windows
- Penthouse suites with washer/dryer, dishwasher, garburator, self-cleaning range, frost free fridge.

Payments as low as $250/month
8% mortgage if you qualify
You owe it to yourself to visit.
Viewing from noon to 9 pm daily
For further information 388-6234
Another prestige Amblewood development.
11-4

PARK PLACE HAS IT ALL . . .
2605 WINDSOR ROAD
AT WINDSOR PARK—NEWPORT AVE.

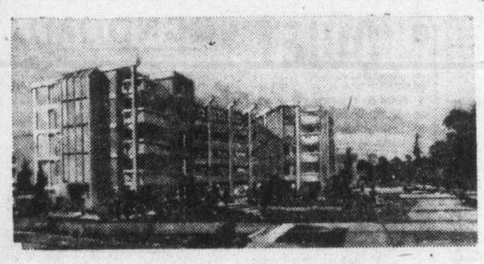

WHY TAKE SECOND BEST?

— REINFORCED CONCRETE CONSTRUCTION, SOUND PROOF BUILDING IN THE BEST LOCATION IN OAK BAY, SEA AND PARK VIEWS. COMPLETE HEALTH CENTRE WITH INDOOR POOL, HYDRO SWIRL POOL, STEAM ROOM, SAUNA, EXERCISE ROOM, PARTY ROOM, HOBBIES ROOM, WORK SHOP, AND YOU ONLY HAVE TO SHARE THESE FANTASTIC FACILITIES WITH 17 OTHER SUITES.
— UNDERGROUND PARKING WITH PRIVATE STORAGE.
— ALL SUITES HAVE THE FINEST APPLIANCES — DISHWASHER, WASHER AND DRYER, FRIDGE/FREEZER, SELF-CLEANING OVEN, GARBURATORS, GOLD TAPS, CULTURED MARBLE VANITIES. NOT ONE ITEM IS LESS THAN THE BEST.
— ONLY 10 LEFT — PRICES FROM $70,000 TO $180,000.

VICTORIA'S MOST LUXURIOUS CONDOMINIUM

SALES OFFICE — 385-0991 (Answering Service)
598-2411 DAILY 9-5
WINDSOR NEWPORT HOLDINGS INC.
OPEN TO VIEW DAILY
1:30-5 P.M.
FINANCING VERY AVAILABLE —PURCHASE DIRECT FROM THE OWNER.
COURTESY TO REALTORS
GREENBANK DESIGNS LTD.
11-5

OPEN HOUSE
SAT. 1:30-4:00 p.m.
552 MARGARET ST.
(off Glanford St.)
- Big bright kitchen
- Living room with fireplace
- 16'x24' garage/workshop
- Convenient location
- Formal dining room
- 2-3 bedrooms
- 85'x108' treed lot
- Room for development

Easy financing for qualified purchaser. Open to offers on asking price of $55,900.
FOR SALE Royal Trust
GALE CHRISTENSON
477-0191 477-7047
ROYAL TRUST 11-18

SEE
The Difference!
SEE
Tod House
exclusive oak bay condominiums

CADBORO BAY RD. AT HAMIOTA
OPEN TUES.-SUN. 2-4
Superbly designed and constructed suites. Masonry and concrete. All appliances. Thermopane windows. Fireplaces to enjoy.
$65,000 - $105,000
W. MOHR or H. WHILEY - 598-3321
OBR JACK MEARS OAK BAY REALTY LTD.
11-5

BLUE CHIPS are beautiful.

The blue chip symbolizes the most solid sort of investment — predictable, dependable, profitable.

Consider the purchase of a luxury apartment home at Stadacona Centre as a blue chip investment. Stadacona Centre is the most carefully designed, beautifully complete condominium complex ever built in Victoria.

Park Pacific, the company who built this remarkable new development have an unrivalled track record in the tremendously competitive condominium market in Victoria. Their many developments have set sales records because hundreds of astute buyers recognized real quality when they saw it.

Now Park Pacific proudly presents Stadacona Centre for the consideration of buyers who prefer to go first class. Plus 7½% financing. The only blue things about this offer are the chips.

Included in purchase price: Legal Fees (conveyancing) Moving Costs - in-town Telephone and T.V. hookup

- 1 bedroom luxury apartment homes: $36,000 to $44,000
- 2 bedroom luxury apartment homes: $49,000 to $64,000

Another quality development from Park Pacific

Stadacona Centre IT HAS TO BE SEEN
SALES OFFICE: 595-3132
Open daily from 10:00 a.m.-9:00 p.m.
Entrance on Stadacona Street.

Now Selling 7 days a week Now

* Any purchaser of a Stadacona residential strata lot who takes out a new Mutual Life mortgage will receive EACH MONTH from Park Pacific an amount sufficient to reduce Mutual's stated interest rate to 7½% during the first year, 8½% during the second year, and 9½% during the third year.

Summit try snagged

France says it will join only if Quebec is in

OTTAWA (CP) — Supply Minister Jean-Pierre Goyer has secured additional African support for the idea of a French commonwealth, but the proposal seems to be in serious trouble.

Goyer has just returned from a three-nation tour in Africa with support for a summit meeting of French-speaking leaders coming from Zaire and Upper Volta. The third country Goyer visited, Gabon, had already approved the idea.

However, French Foreign Minister Louis de Guiringaud said in the French National Assembly last week that France would not join unless Quebec belonged.

Goyer has said Ottawa alone should be represented at the summit because the federal government is responsible for foreign relations. Goyer is adviser on francophone affairs to External Affairs Minister Don Jamieson.

Claude Morin, Quebec intergovernmental affairs minister, told the Quebec National Assembly it was absurd to consider a French-speaking commonwealth without Quebec and France.

Asked recently what would happen to the French commonwealth idea if France refused to take part, Goyer said:

"I can't envisage that possibility at this stage. On the contrary, there are obvious advantages for all countries to participate. France is a very important element in the success of such a meeting."

Both Goyer and Prime Minister Trudeau have said they believe the French have shown interest in the idea. But there does not appear to have been close consultation between France and Canada on the proposal.

Trudeau said recently that President Leopold Senghor of Senegal raised the idea with French President Valery Giscard d'Estaing, apparently at a meeting of francophone countries a year ago.

Goyer has said Senghor and Trudeau have been discussing the possibility of a loosely-connected French commonwealth in an exchange of letters during the last year.

Canada is actively promoting the idea publicly, and Goyer denies the proposal is designed specifically to undercut the Parti Quebecois government in the French-speaking world.

The idea was evidently being discussed before the Parti Quebecois gained power in Quebec in November, 1976.

But the plan gives the federal government a chance to heighten Ottawa's position in the French-speaking world.

Goyer has alluded to the value of the proposal in the battle to win the minds of Quebecers in the national unity debate. He said it would be attractive to Quebecers as indicating Ottawa was paying as much attention to francophone countries as to anglophone nations.

But France is the troublesome element in this strategy.

Quebec Premier Rene Levesque was warmly received in his recent visit to Paris. The federal government is still unsure what to make of French promises of future support for Quebec and plans for annual meetings of the Quebec and French premiers and their cabinets.

Levesque's visit has been widely seen as a political triumph. While there has been nothing as obvious as Charles de Gaulle's famed cry of "Vive le Quebec libre," some federal MPs have said they felt France had interfered in Canadian affairs.

Levesque says he favors a French-speaking commonwealth, but only if Quebec takes part. With de Guiringaud's statement in the French National Assembly, he has a strong ally.

So the support Goyer gained from his nine-day visit to Africa may carry little weight unless France changes its stand.

Ice cream —the air makes it

MONTREAL (CP) — A consumer protection group says ice cream manufacturers are literally selling an inflated product.

Editor Yvan Sinotte of Reveil, a magazine published by a local consumer group, said tests showed much ice cream was 30 to 50 per cent air.

A litre of ice cream composed only of water and solid ingredients would weigh about one kilogram, but many brands weighed much less, he said. The current issue of Reveil lists per-litre weights of 500 to 800 grams.

Federal regulations specify that ice cream should contain 36 per cent solids, 10 per cent butterfat and 1.8 pounds of solids per gallon.

Controllers plan pickets

WASHINGTON (UPI) — Air traffic controllers in the U.S. plan to conduct three days of "informational picketing" at major U.S. airports next week, but pledged not to disrupt Thanksgiving holiday travel. The Controllers have been working without a contract for 4½ months.

NOOTKA COURT
1200 SQ. FT. EXECUTIVE OFFICE SPACE AVAILABLE
Carpeting, a.c., elevator.
Partitioning to suit tenant.
T. DAVIES
388-9181 or 477-0511
DIVERSIFIED HOLDINGS
7-17

REDUCED — BARGAIN
$89,500
OPEN SAT. 1:30-4

4233 THORNHILL
Over 2,900 sq. ft. finished, including 4 bedrooms on the main, enormous living room with rock floor to ceiling fireplace. Full developed ground level offers rec room, including wet bar, fireplace, laundry room, 3 pce. bath, bedroom, playroom or gym, double garage with electric door, grand entrance foyer with built-in fish pond, very desirable area in Gordon Head.
JACK LIDSTONE
477-9262
Victoria Realty Ltd.
386-3585
11-18

WE'VE BEEN TRANSFERRED
So we have to sell our beautiful home immediately.
— Immediate possession
—5-year-old home in Saanich area, quiet cul-de-sac
—larger than average lot, fully landscaped
—excellent construction
—3 bedrooms on main floor; good sized bathroom
—floor to ceiling brick fireplace in living room
—large sundeck off dining room
—bright, cheerful, full-sized kitchen
— completely finished basement including den (can be 4th bedroom), bathroom, utility room, large beautiful rec. room with wet bar.
—close to schools and all amenities
—fully assumable 1st mortgage at 10¼%
We have really enjoyed our home, we hope somebody will buy it and take care of it like we have.
For further information, please call 479-8631
All offers considered

BROWN BROS. ON LANSHARD
Proudly Presents
The Charles Dickens
243 GORGE ROAD EAST
- See Resident Manager for Special Move-in Bonus
- Bright, new modern designed apartments
- On Gorge waterway
- Direct bus line to downtown
- Beautiful wall-to-wall carpeting
- Pleasant landscaped surroundings
- Oil hot water heating system
- One and two bedroom suites
- Sundecks
- Controlled entrance
- Resident Manager
- Small pets considered
- Laundry facilities

NOW RENTING
1-Bedroom Suites, from $203
2-Bedroom Suites, from $265
OPEN DAILY FOR VIEWING
Please Call Ken Underwood — 388-6448
BROWN BROS. AGENCIES LTD.
"People Helping People"
385-8771 (anytime)
11-14

GORDON HEAD
LOVELY
OPEN HOUSE
SAT. and SUN. 2-4
1907 HIGH PARK PLACE
Priced to sell. 5 year old, spacious 3-bedroom home with both levels finished. Two rock fireplaces, 3 bathrooms, garburator and dishwasher, western exposure sundeck. 70x122 landscaped property. Quiet cul-de-sac. $76,900
SID HASLAM
477-1994
or
GRAY LAITE
656-5267
11-18
the Permanent

1044 CLARKE ROAD
OPEN HOUSE SAT. & SUN. 2:00-5:00
BRENTWOOD BAY
SUPERB VALUE AT $54,900
1,400 sq. ft. brick front, lath and plaster construction. This 10-year-old, beautifully designed home was built by contractor for himself. Three extra large bedrooms, 2½ baths, separate dining room. Professionally landscaped. A Must See.
REALSPAN PROPERTIES LTD.
BLAKE CROTHERS
652-2553 388-6454
11-18

OAK BAY

OPEN HOUSE
SAT.-SUN.— 1 TO 4 2856 CADBORO BAY RD.
Featuring a big, big lot, 4 bedrooms, separate dining area plus dinette in big family kitchen. Youths' rec. room in partial basement. Fruit trees. This old house is quite charming and should appeal to young family who want a lot of backyard for the children. EXCL. with owner-salesman.
JOHN RUSSELL 592-3248 11-18 PRICED TO SELL AT $71,900
the Permanent

OPEN HOUSE SAT. AND SUN. 1-5
1503 and 1504 Robinwood Dr. along Majestic Dr.
Turn Down Hawthorne St.
Built by George Walton Construction — 35 years Victoria's leading custom builder.
JUST COMPLETED
You must see these well designed and superbly-built homes before you buy. 2 and 3 large bedrooms, large living room with high beam ceiling, 1½ baths, large dining room, family room with cedar ranch panel on walls, unique kitchen. Basement area ready for development. Good quality carpets and lino. Thermo windows, double floored and all outside doors solid core.
FOR FURTHER INFORMATION CALL—592-6231 or 592-6367
11-18

Engineered Homes
VISIT OUR FURNISHED SHOW HOME
In
CAMPUS VIEWS
Gordon Head
Follow the orange signs off Shelbourne at Blair to new homes on Osgoode Place, off Laval.
FIVE NEW HOMES FROM $62,900
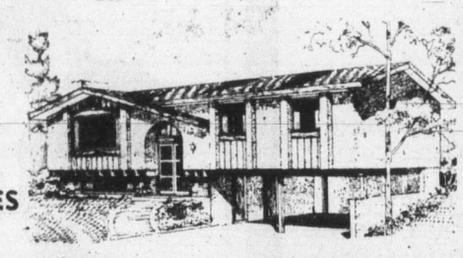
NORTHRIDGE TERRACE
Follow the orange signs off Vanalman Ave. to new homes on top of the world. This 1,138 sq. ft., 3-bedroom, basement home is just
$64,500
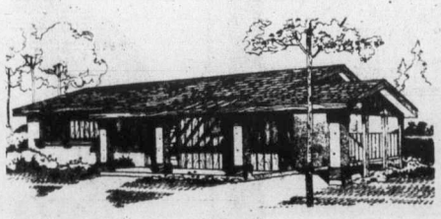
CEDAR SHORES
In Central Saanich
By the shores of Saanichton Bay, 30 new homes at James Island Rd. and Lochside Drive. 1,131 sq. ft. Traditional Model.
$59,900
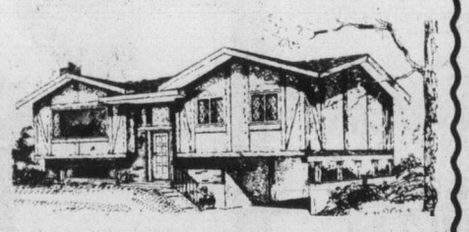
COME AND VISIT US. WE ARE OPEN (In All Locations)
2-7 p.m. TUES. to FRI. 1 to 5 p.m. SAT. and SUN.
FOR FURTHER INFORMATION PLEASE CALL:
Engineered Homes
385-6211 11-19 19 CADILLAC AVE.

a "QUIET" CONDOMINIUM
Fernhill Place is on a quiet cul-de-sac yet only a block to convenient bus transportation, shopping centre, banks, recreation facilities

614 FERNHILL PLACE, ESQUIMALT
(Turn at Esquimalt Arena)
21 CONDOMINIUM HOMES — 2 ONLY AVAILABLE
PENTHOUSE $49,900
1137 sq. ft., 2 bedrooms, 2 full bathrooms. Wood-burning fireplace. Enjoy ocean and mountain views while dining.
SUITE 401 $43,900
1140 sq. ft., 2 bedrooms, 2 full bathrooms. Harvest gold appliances, pleasant garden outlook.
OPEN TO VIEW 12 NOON TO 5 P.M. DAILY
JOE MANTON (Res.) 382-5211
ROBERTS INVESTMENT LTD. 388-6691
11-18

OPEN HOUSE — SAT. 1-4 P.M.
3250 WEALD ROAD
UPLANDS COLONIAL
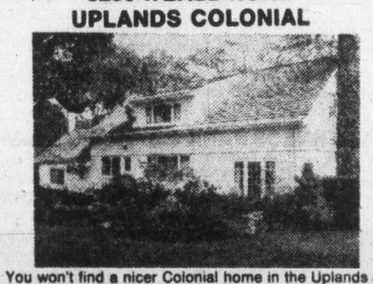
You won't find a nicer Colonial home in the Uplands at this time. Main floor features sunken living room and family room (both with fireplaces). Large separate dining room, den, 2-pce. powder room and deluxe kitchen with laundry facility. Upstairs has 3 bedrooms (possible 4th or ensuite) and 4-pce. bath. Basement provides large storage area. Backyard faces west, has rock patio area and greenhouse. Immediate occupancy. Offers on $135,500.
DALE BRIGGS 592-3978
GARDNER REALTY LTD.
11-18

BROADMEAD SEAVIEW CONTEMPORARY
MUST BE SOLD NOW
New! Tri-level with approx. 3400 sq. ft. of luxury living.
- Sunken living room, formal dining, family room, den, gourmet kitchen, separate breakfast area, 3 bedrooms, 3 bathrooms.
- 27' skylight off 700 sq. ft. master suite
- Ceramic tiled therapy swirlpool and sauna
- Thermopane, AM-FM radio and intercom, vacuum system
- Extensive use of cedar, rock and beams inside and out

YOU CAN'T BUILD OR BUY BETTER THAN RIGHT NOW
Asking Price of $235,000
Open to Negotiation
JEANNIE DEWHURST
"The Realtor Who Believes In Broadmead"
384-8001 or Res. 658-8980 Royal Trust

WE'VE FOUND IT!
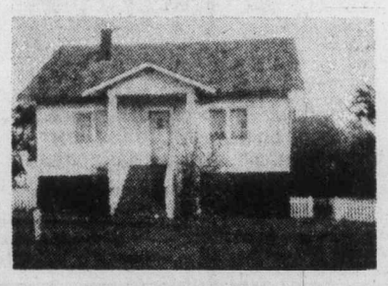
590 VINCENT
open house
SATURDAY AND SUNDAY 1-4
The answer to your home-hunting! Here is 1300 sq. ft. of family living. 3 bedrooms, cosy living room with rock fireplace and full basement on a large corner lot in the Gorge. Would you believe the low, low price of $42,900.00! This home must sell before December. Come and see us this weekend. Financing is flexible to accommodate even a small down payment.
JO ANNE YELLOWLEES
598-5144 384-8075
11-18 Pager 489
T.L. MANN & ASSOCIATES LTD.

Westinghouse fights suit

Uranium cartel pricing blamed

RICHMOND, Va. (AP) — A University of Chicago economist says a cartel of uranium producers was at least partially responsible for a tremendous price increase for uranium ore that began around 1973.

James Lorie testified in U.S. district court here for Westinghouse Electric Corp., which is defending against suits totalling $2.5 billion.

Ten utilities sued Westinghouse for damages after the firm reneged in September, 1975, on contracts to supply 80 million pounds of uranium to them. Westinghouse had only about 15 million pounds on hand at the time.

Lorie testified that the unexpected price rise of uranium ore from 1973 to 1975 was an enormous surprise and that industry observers in the United States could not account for it initially because they tried to explain it in terms of normal supply-and-demand relationships.

"I think the cartel had a significant effect," he said. "The rise was not foreseen, no question about that."

Westinghouse has contended since the U.S. district court trial began here in September that its troubles began in 1973 when an international cartel of uranium producers conspired to force up the price of uranium ore.

Earlier testimony indicated Gulf Oil Corp. was a party to the cartel and participated in meetings in Paris and Johannesburg, South Africa, to discuss control of the world's uranium market.

The price shot to the present price of about $40 a 6K pound from around $7 a pound in 1973. When Westinghouse cancelled the contracts in September, 1975, the price was about $25 a pound.

Westinghouse is relying on the U.S. government uniform commercial code that permits unilateral cancellation of contracts if it can be shown performance is not economically practical.

The utilities contend even if a cartel were responsible, it is insufficient reason for the government to excuse Westinghouse from living up to its contracts to supply uranium fuel at an average price of around $10-$12 a pound.

Westinghouse officials have testified the company offered utilities that bought Westinghouse nuclear reactors a steady source of nuclear fuel as a sales inducement.

The outcome of the suit might affect 35 million consumers and the future of Westinghouse. While Merhige consolidated the individual suits into one case for the trial, each utility has its opportunity to present its own testimony.

Wood possible source of auto fuel

VANCOUVER (CP) — Methanol alcohol, a fuel made from wood, could power vehicle engines in the future, a spokesman for General Motors of Canada Ltd. said this week.

Richard Colcomb, company vice-president and general sales manager, told a sales and marketing club that current internal combustion engines could be modified to run on the alcohol, which should interest British Columbia with its large forest industry.

"While problems do exist with the use of this fuel, they can be surmounted," he said.

Colcomb said it was estimated that 14 million acres of woodland, an area about the size of Nova Scotia, could produce enough methanol alcohol to fuel 10 million cars to run 10,000 miles a year each.

Colcomb gave no price for converting engines.

Mistrial on Smut charges

KANSAS CITY, Kan. (AP) — A mistrial was declared here in the obscenity trial of Al Goldstein, publisher of Smut and Screw magazines, when a federal court jury said it was unable to agree on a verdict.

The jury of seven women and five men had deliberated almost 14 hours over three days before deciding it could not reach an agreement in the case involving the New York publisher, a former partner and their publishing company.

Alvin Goldstein, 41, and former partner James Buckley, 33, of Stockbridge, Mass., had been charged with illegally mailing into Kansas 11 copies of the allegedly obscene tabloids and conspiring to mail obscene materials into the state.

Also named in the charges was their publishing house, Milky Way Productions Inc., based in New York.

After the mistrial was declared, two jurors said the jury was deadlocked 9-3 for acquittal.

Prosecutors said they would not decide for two or three weeks whether to seek another trial.

The charges were filed after Kansas post office officials subscribed to Screw and Smut, noted the arrival of incoming copies, then mailed the tabloids back to the publisher.

Jurors had asked Wednesday for a dictionary, but the judge denied the request.

Goldstein, Buckley and Milky Way Productions were convicted in a similar trial last year in federal court at Wichita, Kan., but the judgeoverturned that conviction because of what he termed prejudicial remarks made by a prosecutor during closing arguments. The judge also ordered that the new trial be moved to Kansas City.

SUPERB FAIRFIELD!
Open Saturday and Sunday 1:30-4:30 p.m.
1319 Bond Street

37 years old and beautifully modernized! Kitchen is a dream with convenient U-shape, illuminated ceiling, garburator and built-in dishwasher, handy pass-through to sunny DR and sunroom. Large bright LR has cheery F/P. 2 good BRS and modern 4-pce. bath downstairs. Offers 2 more professionally finished BRS, another 4-pce. bath, laundry and drive-in garage could easily be converted to rec room. Low, Low Heating Bills! Sept. DBL. carport and lge. fenced private rear garden. Owners have purchased, so drop in, then make your offer on Asking Price of $68,250.00.
H. HEGEN REALTY LTD. 595-2131
MARY LOU LORENZEN 382-5788
11-19

FOR SALE – BY OWNER

$55,500
Drive by 3138 Fifth Street between Tolmie & Finlayson, one block east of Quadra.
Living room with brick fireplace, dining room, kitchen with dining area and utility room off, wall-to-wall carpet, partially developed full basement, garage. Fenced backyard with dogwood and fruit trees.
PHONE OWNER 658-8004
11-18

ACREAGE FOR SALE
Own a piece of the ISLAND

1. 31.3 ACRES
Bordering on Trans-Canada and Helmcken Roads. Potential subdivision and recreation area. Asking $1,280,000.
2. 225.31 ACRES
Situated in the Highlands just north of Thetis Park. Well treed, park-like setting with 50 acres cleared for farming. Excellent home, outbuildings, ponds and streams and 2 good wells. Offered at $299,000. MLS. 29172.
3. 10 to 12.2 ACRES
Choose from 8 parcels, some fronting on Finlayson Arm with spectacular views. Situated on the Malahat about 1 mile south of Dutch Latch Cafe. Serviced with paved roads and hydro. Price range $50,000 to $70,000.
4. 3 ACRES
On Goldstream Ave. in Langford. Potential for approx. 30 townhouses adjacent to proposed St. Anthony's Medical Centre. Asking $250,000.

For details on any of the above properties please call me anytime.
MIKE RYLAND 478-4761
Realtor
CANADA TRUST REALTOR
(Langford) 474-1234
11-18

COMMERCIAL and INDUSTRIAL PROPERTIES AVAILABLE

WAREHOUSE:
Income $48,120.00 per annum — Cash Req'd $140,000.00
Income $25,800.00 per annum — Cash Req'd $80,000.00

OFFICE/WAREHOUSE
Income $65,184.00 per annum — ASKING PRICE $350,000.00

OFFICE:
Projected Income $52,500.00 per annum — Cash Req'd $75,000.00
Projected Income $282,600.00 per annum — Cash Req'd $800,000.00

PRIME INDUSTRIAL SITE:
1.17 Acres — Cash Req'd $120,000

REVENUE PROPERTY
8 suite apartment plus commercial — Cash Req'd $55,000.00

TAX SHELTER
C.C.A. Duplex with Seaview — Cash Req'd $18,000.00 (±)

Opportunities also available for Group Investment with lower individual Cash requirements. For further information confidential inquiries can be made to
B. H. Dovey 388-6454 or Home 477-4081
REALSPAN PROPERTIES LTD.
B. H. DOVEY
388-6454

Sit by your fireside
AT
1019 McCLURE
Offering quiet dignified comfort and convenience — just a short walk to all of downtown. $43,700 to $49,600 (Only 6 left)
OPEN TUES.-SAT., 2:00 to 4:00
H. BLAKE 598-3321
All homes come supplied with a range of appliances, drapes, ensuite laundries, fireplaces. All corner suites.
JACK MEARS
OAK BAY REALTY LTD.
11-5

HAVE YOU SEEN MARTHA?

No, then come see her SAT. or SUN. 2-4:30. 23 years old, 3 bedrooms, 2 baths, rec. room, country style kitchen. $54,900. MLS 29167 - 4026 Martha Crescent. Off McKenzie at Blenkinsop.
Western HOMES LTD.
1037 Cloverdale Ave., 386-3494
Call TERRY
For personal viewing
386-3494 (24 hrs.)
11-18

the Permanent
OPEN Houses 382-9191

OPEN SATURDAY 2-4—3315 NORFOLK (UPLANDS)
Large family home with 5 bedrooms, 4 baths, den, separate dining room, rec room and billiard room. Well-designed home with adjoining family room. Three fireplaces and much more. Extra large garden with ocean glimpses. Offered at $179,500.
ERNEST WILLDEN, 383-0640 or DOLORES MILES, 652-2735.

OPEN SAT. 1:30-4—3910 LAUDER
WHY THIS ONE? The price $78,500. (possible in-law suite). Location, quality hw heating, dble windows, plastered walls.
MAUDE DOBSON, 598-8385

OPEN SAT. and SUN. 2-4—3243 ALDER STREET
In the Woodward area and close to schools, 3 BR's, nicely decorated, lot 50x173. View with me:
ELEANOR BRAY or PADGE ELWELL
592-1130 477-3988

OPEN SAT. and SUN. 1-4
816 DUNSMUIR (legal up and dn duplex)
Lovely Barnard Park and beach area, main: spacious 3-BR plus full dn rm. Upper: full1-BR apt. with separate ent. and parking. Mint shape. Good revenue at this price. $59,500.
477-0141 MARGE SHORE 388-6349

OPEN SUN. 12-2—961 HASLAM
A buyers treat. Elegant 4-bedroom home with rec room, 2 fireplaces and privacy at a price and terms you can afford.
382-9903 SOPHIE HARDER 477-0141

OPEN SUN. 2:30-4:30—475 WALTER
Please don't drive by. Renovated interior is a family's treat. Sunken family room. 3 bed, country kitchen and much more. Stop and see for yourself.
477-0141 SOPHIE HARDER 382-9903

OPEN SUN. 2-4—4327 VERA CRUZ PL.
Beautiful 4-BR, family home, ideally situated just off Tyndall Ave. This immaculate home is only 2 years old and features 1900 sq. ft. of living space including 2 fireplaces, 3 bathrooms, greenhouse and large rec room. Try your offer on $76,900.
477-0141 MARCEL STOCKER 479-8324

SACRIFICE SALE
547 CARNATION PLACE (Carey Rd. Area)
OPEN MONDAY 1-3 P.M.
Over 1658 sq. ft. professionally finished. 3 level as new townhouse, 3 bedrooms or more. Dble parking. Park and pool and clubhouse incl. Best offer to $49,500 accepted.
477-0141 MARGE SHORE 388-6349

WATERFRONT
At last realistic prices on spectacular waterfront homes.
1. .38 acres including kitchen garden, fruit trees, greenhouse, lawns and access to beach.
Immaculate 1200 sq. ft. 2-BR, 2 bath home plus full bsmt. if further accommodation required. Separate DR which along with super LR and modern kitchen all face the sea with double glazed windows. Top quality carpets and many other extras. Would you believe less than $99,000.
2. This has to be one of the finest views available with complete PRIVACY, BEACH, BOATHOUSE, KITCHEN GARDEN, THE LOT.
HOME presently divided into 2 self-contained units but could be used either way. 2 full baths with BRs dependent on how you use the accommodation. Offers in the top eighties make this a steal even in the present buyer's market.
Call me now BRUCE BATEMAN, 384-2827 res., on these super buys—both easily financed.

ADDITIONAL GEMS

UPLANDS QUIET ELEGANCE
Quality 2-BR home with heavy shake roof. Ideal for the successful, smaller family. Sep. dining room, panelled den, spacious living room, easy-care lot with underground sprinklers and a large,bright, partly developed bsmt. Maintenance costs should be well below average for this prestige area. $132,500.
477-0141 MAUDE DOBSON 598-8385

FIVE OR SIX BEDROOMS
FP in rec rm and living room. 2½ baths. Sundeck, carport, "duplex zoned" lot. This 10-year-old cathedral entrance home will appeal to you who have in-laws or big family. $65,900.
477-0141 JOHN RUSSELL 592-3248

NEW 3-BR. NO STEPS—CLOSE TO TOWN
Large LR and DR, fireplace, fam. kitchen, skylite, 4-pce. bath. Lots of storage. Rich carpets. Secluded patio. Only $57,400. MLS 29,000.
F. COLOMBIN, 479-0229, pager 714 or 477-0141 11-18

SOUTH OAK BAY
1456 ST. PATRICK
SPACIOUS IN-LAW SUITE
OPEN HOUSE SAT. 2-4
Situated on a beautifully treed garden close to Oak Bay Village, a contemporary, versatile home. 3 bedrooms with a 4th on the ground floor. Living room, dining room, family room and a custom-designed kitchen with adjoining breakfast room. 3 bathrooms. 2 fireplaces. Spacious suite. Large private sundeck. 3-car carport. An exceptionally well-built residence in a prime location. $89,000.
TED WALFORD
Residence 598-1420 Office 477-1841
BLOCK BROS. REALTY LTD.
11-18

SOUTH OAK BAY
ESTATE SALE — $59,500
1023 sq. ft. Bungalow
Built in 1951 on a
Quiet Cul-de-sac
Near Golf Course
- 2 bedrooms (approx. 141 sq. ft. each)
- 240 sq. ft. living room with fireplace, bookshelves and maple flooring
- Garage large enough for 2 small cars
- Full high-ceilinged basement
- 1973 roof — 1967 oil furnace
- Attractive landscaping includes fruit trees, evergreens, shrubs and rose bushes
- Price includes fridge, stove, storage cupboard, workbench, tools, paint, garden tools and mower.

OPEN HOUSE SAT. 2-4
2472 PLUMER (Off Byng)
LORNE DOYLE
479-9894 595-5131
CANADA TRUST
11-18

Woodstone Place
May Have What You Really Want in a New Condominium Home

LOCATION:
Very desirable residential location on quiet Rockland area tree-lined street. 1039 Linden Avenue, near Rockland Avenue.

PEACEFUL ENVIRONMENT
Small, compact, quiet, strictly residential development with only 26 suites in entire building.

QUALITY
Superior construction, quality appointments and meticulous attention to finishing — close scrutiny is invited.

VALUE:
No subsidies or give-aways — just good, solid value. 14 two-bedroom suites remaining give a good selection. From $47,900 to $52,900.

OPEN TO VIEW 7 DAYS A WEEK 12-5
DIAMOND DEVELOPMENTS LTD.
386-1255 595-4094
11-14

$1,000 BONUS BEFORE CHRISTMAS
Good Selection Left!
RENTS INCREASING OR YOUR HOUSE AND GARDEN TOO MUCH?
Come and see what we have to offer at
JOFFRE MANOR
1121 Esquimalt Rd.
20 CONDOMINIUM SUITES
1 Bedroom from $31,200 — 2 Bedroom from $36,900
3 Bedroom at $45,900
(Next door to Municipal facilities and shopping)
Featuring: inspiring rec room and lounge, bright workshop and separate exercise room
SECURITY WITH MODEST OUTLAY
VIEW WITH CLARE BROCK Phone 388-9662 or 598-3321
1:30-5:30 DAILY Sunday by Appointment
JACK MEARS OAK BAY REALTY LTD.
11-10

BRENTWOOD
LOVELY
OPEN HOUSE
SAT. and SUN. 2-4
7253 KRISTIN PLACE
Reduced $2,000 this 3-year-old home is now priced to sell. Provides 3 bedrooms, large family kitchen, 2 fireplaces, room for expansion in full basement. Only a step away from Brentwood Bay with lovely seaview. Quiet cul-de-sac. Immediate possession. Only $65,900.
ELEANOR BRAY 592-1130
PADGE ELWELL 477-3988
11-18
the Permanent

SHAWNIGAN SURPRISE
Reduced to $57,900. New 3 bedroom, 2 baths, basement and 2-car garage. Very large rooms and immaculate finishing. ¼ acre very close to the water on Sarita Rd. MLS 28208.
TERRY SMOLLETT
386-3494 (24 hrs.)
1037 Cloverdale Ave. 386-3494
Western HOMES Ltd

OPEN HOUSE
3395 CADBORO BAY RD.
SAT. 2:00 to 4:00

This charming 4 bedroom home faces the Uplands Golf Course. There's 4000 sq. ft. of living Area. Two full baths and an ensuite. A fireplace in the living room. Cedar lined clothes closets. A double garage and many other amenities including a large well landscaped lot. $124,900.
MIKE DANYLUK
598-5069

OPEN HOUSE
1122 NEWPORT
SAT. & SUN. 2:00 to 4:00

South Oak Bay. Character home with beautiful beamed ceilings, entertainment size living room, formal dining room. Modern kitchen with pantry. Family room with fireplace, den with fireplace. Utility room plus full bath on main floor. Up open staircase, 3 bedrooms plus bath. For viewing and offers on the asking price of $87,500. Excellent financing. Contact:
BILL MOHR
598-6716

SOUTH OAK BAY

Charming two bedroom home on a quiet street near Windsor Park only two short blocks from the Ocean. Renovated throughout with new plumbing, including fixtures. Large dining room in line with attractive living room with fireplace. The kitchen has an eating area and glassed in porch leading out to a beautiful garden. Price $65,000.
PAT STYLES 592-7405
JOHN BARNES 598-4243

SOUTH OAK BAY
CLOSE TO VILLAGE

Charming 2 bedroom older bungalow in excellent condition with full dry basement and drive-in garage. Small neat lot. Main floor is just over 1100 sq. ft. New furnace, updated wiring and plumbing. A comfortable home with low taxes in a very convenient location. Asking $56,500. To view call:
JOHN BARNES
598-4243
PAT STYLES 592-7405

ACREAGE — WATERFRONT-

A fine country tudor style family home set in four beautiful acres (1.62 ha) with 30 feet (9.14 m) of waterfrontage on Thomson Cove (Saanich Inlet). Offered at only $149,500. Viewing by appointment only with:
PETER NASH
592-3473
JACK MEARS
OAK BAY REALTY LTD.
598-3321
11-18

Chilly home can be deadly for aged

WASHINGTON (Reuter) — Turning down the thermostat to 18 C may help conserve energy, but it can also lead to the deaths of many elderly people.

Last winter, in order to combat the U.S. energy shortage, President Carter asked Americans to turn down their home thermostats, and government buildings were ordered to do so.

The same suggestions and regulations have been put forward for this winter.

The National Institute of Aging, however, warned this week that as many as 2.3 million elderly Americans might be vulnerable to accidental hypothermia—a drop in body temperature—and many of them might die if they abided by the federal guidelines.

An NIA statement warns: "All aged, and especially those over 75 years old, should avoid prolonged exposure to even mild cold . . . They should consider keeping their rooms at temperatures of at least 70 degrees (21 C)."

The NIA says British studies have put the number of those reported to have succumbed to hypothermia at 2,000 to 3,000 annually.

Working from that figure, and considering that the U.S. has both a higher proportion of elderly people and a greater number who take medication—which generally lowers the body temperature—the NIA put the number of those susceptible in the U.S. at a minimum of 2.3 million.

A top energy department official defended the 18 C guideline as "basically a very sound directive," but noted that exceptions on the grounds of age and medical history were also spelled out in the directive where it concerned government buildings.

However, a random check of several nursing homes in the Washington area showed that these privately run institutions also followed the federal guidelines, and last winter kept the common areas of their buildings — such as television lounges and recreation areas — at the suggested 18 C.

Dr. Robert Butler, director of the NIA, said that while this situation in nursing homes was potentially a problem, it would need further study.

He said statistics now available did not deal with those in institutions, but rather what he described as the "street corner" aged—those who lived alone, did their own shopping and were part of the general community.

"An older person might be exposed to cold weather conditions outside, return to a room heated to only 18, and develop accidental hypothermia," he said.

Symptoms include an apparent insensitivity to cold when normal people would begin to shiver, and even momentary dizziness or a blackout.

An energy department spokesman noted that "sometimes when we make general recommendations, the exceptions aren't spelled out as clearly as they might be."

He said there was a "good possibility" that a department brochure, *Tips for Energy Savers*, would include cautionary notes when it was next reprinted.

Church body aids victims

TORONTO (CP) — The United Church of Canada said a church committee has given a grant of $10,000 to aid victims of a fire earlier this month in Mathare Valley, a large squatter town near Nairobi, Kenya.

The grant, made by the church's committee on world development service and relief, was made in response to an emergency appeal by the World Council of Churches. The council said the fire resulted in the displacement of 20,000 people.

BROADMEAD
OPEN HOUSE SAT. & SUN. 2-4
$99,900 (Firm)

4605 Amblewood Dr.
Owners have to move, a 9-year custom-built home, one-floor ranchero style. 3 bedrooms, 2 baths, master bedroom with own bath, recreation room, private patio. Kitchen with built-in dishwasher, spacious living room with fireplace, dining room, separate double carport plus extra parking, all this on a secluded and well treed lot.
Phone 658-8709 after 4 p.m.
11-18

SAXE POINT PARK
OPEN TO VIEW SAT. 1-5 P.M.
1206-1208 Greenwood Avenue
on a cul-de-sac 1 block from the ocean
1980 sq. ft. Finished $67,500
2450 sq. ft. Finished $77,500
JOE MANTON (Res.) 382-5211
ROBERTS INVESTMENTS LTD. 10-28 388-6691

SOUTH OAK BAY

OPEN HOUSE 1:30-4:30 SATURDAY
2464 CENTRAL AVE.
Reduced to $64,900. Oak Bay's best buy features 3 bedrooms on the main with one bedroom, 2-pce. bath, a roughed-in rec room in high basement. Secluded backyard. Everything is in nice cndition. MUST SELL!
Cliff Salmond
385-7721 477-3626
GARDNER REALTY LTD.

GORGEOUS CHARACTER
OPEN SAT. 12-2
1978 COCHRANE ST. — Lansdowne slopes, gorgeous view, southerly exposure. With 3 large bdrms, large L.R., brick F.P., piano alcove, completely remodelled kitchen with dining area, sundeck, ensuite, plus 3-pce. bath down, 4th bdrm, rec rm with Franklin F.P., sewing and laundry rm. in finished bsm't area. All for just $75,900.

GORDON HEAD
OPEN SAT. 2:30-4:30
IMMACULATE with 1100 sq. ft., 3 bdrms., separate D.R., sundeck, built-in breakfast bar in large kitchen, 2 bathrms, with roughed in plumbing in full, high basement. On a gorgeous well-kept lot. Asking $66,000.

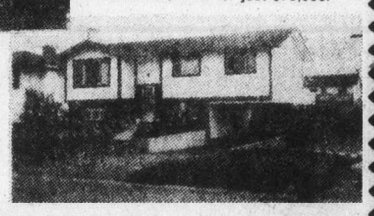

386-3231 Your host, BOB HAHN 595-1642, 595-6340
BLOCK BROS. REALTY LTD.
11-18

!! Grand Opening !!
MALEN COURT
Saturday and Sunday 1:30-4:00 p.m.
Pat Bay Highway to Mt. Newton X Road, turn left, go about 1 mile to Wallace Drive, turn left, go 100 feet and turn left on Lisnoe Avenue. We're directly across from the Central Saanich Municipal Hall!
8 5 NEW STRATA TITLE HOMES!
FEATURING AHOP FINANCING!
• 3 Bedrooms • 1254 Sq. Ft.
• Super Storage Areas • 2 Car Parking
• Smaller Type Development — only 8 units!
• 1½ Baths (½ is ready to finish)
• Fully Landscaped • Dead End Street
• 13 Buses per Day, ½ Block Away
• Private Patio Areas Each Unit
• Close to Schools and Shopping
• Not Row Type Housing
MUCH, MUCH, MORE!!!
Just $45,000, as low as $1,250.00 Down
If you qualify for Government Subsidies!
HURRY! WE ONLY HAVE 5 UNITS LEFT!
MALEN CONSTRUCTION CO. LTD.
477-4621 Anytime
11-11

OPEN SAT. 2-4
10314 GABRIOLA, SIDNEY

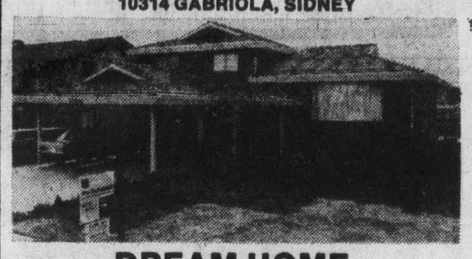

DREAM HOME
Once you have seen this top quality home you will be so impressed with 4 bedrooms, 3 baths, 1698 sq. ft. finished. Custom built, 4 level split with quality hardware in light fixtures, louvered doors and fittings. Heavy system shake roof and enclosed guttering. Sunken, family room adjacent to kitchen. Enclosed patio and nicely landscaped garden. Price $68,500. MLS. 27530.
DOLORES MILES 652-2735
ERNEST WILLDEN 383-0640 pager 711
OFFICE 477-0141 pager 706
THE PERMANENT TRUST COMPANY
11-18

OPEN HOUSE—SAT. 2:00-4:00
NEW HOMES
—10840 INWOOD $85,000
★ a large ½ acre lot
★ country seclusion
★ 2 floor-to-ceiling F.P.s
★ M.L.S. 25496
—2348 TRYON RD. $95,000
★ Ocean and Marina Views
★ ½ acre high level lot
★ full, bright, above ground basement
★ country seclusion
Prior appointments to view:
DOUG SCOTT
656-3924 656-6810

OPEN HOUSE—SAT. 1:00-4:00
7609 BLOSSOM PARK PL.—$65,900
3 bedroom, 2-year-old home with 1340 sq. ft., 4 pce. ensuite. Large kitchen with built-in stove and oven. 12,000 sq. ft. lot situated on a quiet cul-de-sac.
WELLS HOOKER
386-2111 652-3634
MONTREAL TRUST COMPANY
11-18

1 YR. TO MAKE UP YOUR MIND
PURCHASE ONE OF THESE LUXURY SUITES
in
Village Oaks
and if you're not completely satisfied the vendor will buy it back at the same price you paid for it in one year's time.
OPEN HOUSE TODAY 1:30-4:30
2125 Oak Bay Avenue
ART BEDFORD
Whyte & Gower
OAK BAY PROPERTIES LTD. 592-2407 8-12

Sometimes Togetherness is too Much—
Mom and Dad would like to sleep in on Sunday morning or climb into bed and watch a late movie in comfort and let the rest of the family do their own thing. Peace and quiet is something you do not always get in a big home. But Amwell Properties Ltd. has really done it in this one with imagination and flair. Come on out to the corner of Rodolph and Tanner Roads in Central Saanich and see the difference.
6326 Rodolph Rd.
OPEN SAT. 1:30-4:00
SEASPRAY PROPERTIES
386-3124
CALL
TED BROWNE
658-8412
11-4

YOUR OWN 10-ACRE ESTATE
ONLY $2900 DOWN*
Located on the "Koksilah River" 1 Mile West of Cobble Hill Village. Only minutes away from Shawnigan Lake Resort area.
Beautiful Treed Acreages in scenic
"COBBLE HILL ESTATES"
Offered for the first time at the Exceptionally low price of
$39,800
For a detailed plan of these Superb 10-Acre Farmettes, WRITE OR PHONE:
VICTORIA REALTY
3477 Saanich Rd.
Phone 386-3585
NANAIMO REALTY
(Duncan)
435 Trunk Rd.
Phone 746-6177
Duncan, B.C.

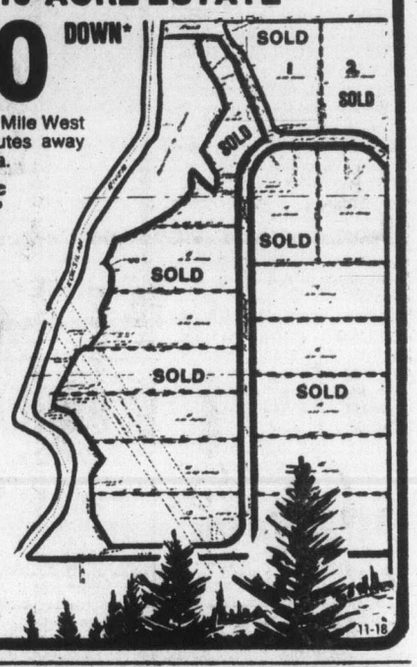

11-18

OPEN HOUSE
Now You Can Afford It

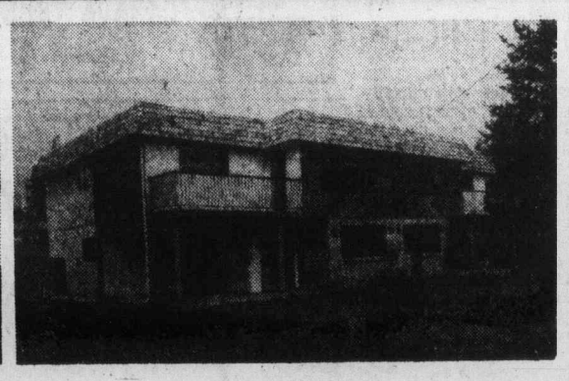

Frances Gardens Subdivision
• Over 1170 square feet on one floor
• Three bedrooms
• Dining room plus kitchen with eating area
• Full basement with room for a second bath, additional bedroom and rec. room
• Close to schools and all amenities
• Beautiful semi-rural atmosphere
• Children's playground within subdivision
Our strata-duplex homes are open this Saturday and Sunday from Noon 'til Five. Only 26 homes left for sale in this unique development.
Call John Cockrill at 642-3721 or 385-4230.
Courtesy to all realtors
8% A.H.O.P. Financing available
$1250 down with $1000 B.C. Government Grant

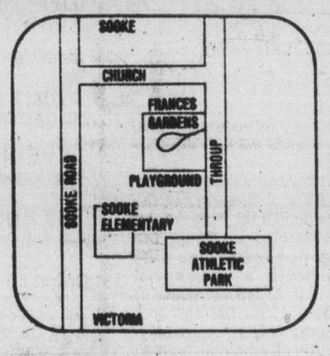

$45,000 Low Down Payment – Low Monthly Payments

Future heart disease

Schoolchildren show risk factor

WASHINGTON (UPI) — Evidence is accumulating that American school children increasingly show risk factors for future heart disease.

A number of recent studies indicate environmental, nutritional and other deficiencies could be endangerng the future well-being of youngsters from coast to coast. Heart disease, the nation's leading killer, accounts for about half the deaths in middle-aged men.

"There seems to be no doubt that the roots of arteriosclerosis (one type of hardening of the arteries), certain cancers and stroke begin in childhood, and that many of these 'roots' are related to our personal habits and style of living," one study said.

Evidence mounts:

● 46 per cent of a sample of eight to 12-year-old boys in California had one risk factor for coronary heart disease, and an additional 14 per cent had two or more risk factors.

● A continuous rise is shown in children's blood pressures throughout the school years, according to one study. High blood pressure is considered one of the risk factors for diseases involving the heart and blood vessels. Others include cigarette smoking, obesity, poor physical fitness and high levels of fats like cholesterol in the blood.

A National Institutes of Health task force on blood pressure control in children recommended that doctors caring for children aged three and older should routinely measure blood pressure once a year.

● A Westchester County-New York City study of school children aged 11 to 14 found 43 per cent had "abnormally high" cholesterol levels; 10 per cent reported they were cigarette smokers, with girls outnumbering boys 2-1; 12 per cent were overweight, and 2 per cent had sufficiently high blood pressure to be referred to doctors.

This study, described in a professional journal, tried not only to identify the factors that could lead these suburban and inner-city children to future heart disease but to involve the children in preventing it.

● A federally subsidized study of schoo-age children in Rochester, Minn; Bogalusa, La., and Muscatine, Iowa, found that "some children attain levels of cholesterol and blood pressure that when present in adults are predictive for the development of future coronary heart disease."

The study was described to a Senate health subcommittee Sept. 16.

● The U.S. Public Health Service and the Federal Trade Commission both are trying to improve television advertising directed at children, and U.S. Surgeon General Julius Richmond wants a voluntary effort that could prompt parents to try to reduce their children's consumption of low-nutrition foods and snacks.

Seat Belt Convincer jolts non-believers

VANCOUVER (CP) — It's called the Seat Belt Convincer because the jolt it hands out is designed to convince anyone who rides it of the wisdom of wearing a seat belt.

The convincer was on display at this year's Pacific National Exhibition, and the Vancouver Safety Council thinks most of the way home.

How the convincer gets its message across is simple, You sit in a movable car seat and belt up. An attendant pulls a trigger which sends the seat sliding down a 12½-foot inclined ram, coming to an abrupt stop at 9.6 kilometres an hour.

That might not seem very fast, but the jolt it produces is enough to demonstrate sudden impact and give riders a chance to imagine what happen if they were going faster.

"Sixty-six per cent of all injuries in automobile crashes occur at less than 30 miles an hour," said Gordon Craik of the safety council.

OPEN HOUSE
SAT. and SUN. 2-4
915 Terrace at Rockland
MUST BE SOLD

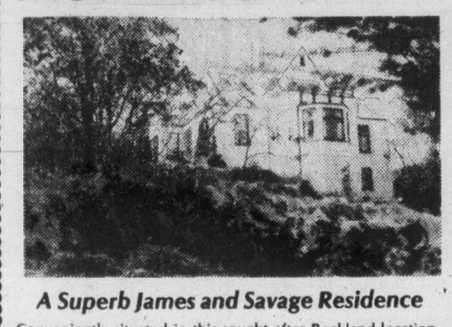

A Superb James and Savage Residence

Conveniently situated in this sought after Rockland location. 2500 sq. ft. of gracious living including 29 ft. living room with fireplace and bay window, formal dining room, den with fireplace. Large kitchen with pantry and attached family room. 5 bedrooms, 3 baths, even a separate suite for in-laws. Over 9,000 sq. ft. of easy care grounds provide privacy and some sea views. MLS 27815. This charming family home must be sold. View this weekend with

PETER DUECK
656-6060 386-7521
GAIL WEINBERG
477-2044 595-1535
BOORMAN INVESTMENT CO. LTD.
612 Fort St. 2045 Cadboro Bay Rd.
11-19

MONEY To Buy FARM EQUIPMENT
SEE RAY BERTOIA AT
ISLAND FINANCES LTD.
764 Fort St. 386-6381
Serving Victoria Since 1925

VAN-ISLE STONE & MASONRY LTD.
865 Station Rd., Langford
478-9322

LARGE SELECTION OF . . .
• BUIDING STONE
• MASONRY SUPPLIES
• DECORATIVE AND FACING BRICK

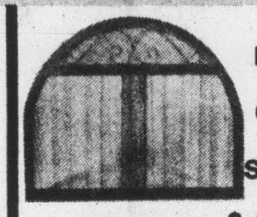

BUILT-IN AND CUSTOM FIRE SCREENS
From $110.00

ADD STYLE AND COLOR

TO YOUR HOME

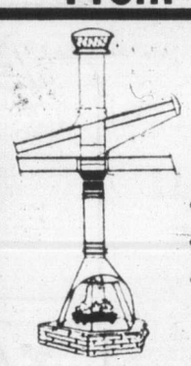

PRO JET INSULATED CHIMNEY
• 6"-7"-8"-10" FLU SIZES
• EASILY INSTALLED BY ONE MAN
• GALVANIZED OR STAINLESS STEEL OUTER CASING

SLATE GLOSS AND SEALER
REJUVINATE OLD DINGY SLATE HEARTHS
Pt. 2.95 Qt. 4.25

USED CONCRETE OR CLAY BRICK
10¢ EACH

CAST IRON FIRE GRATES

12"x23" 14.67
16"x24" 18.67
WILL LAST FOR YEARS UNDER INTENSE HEAT

WE ALSO STOCK
• FIRESCREENS
• CONCRETE BLOCK
• CEMENTS
• USED BRICK
• PLASTERING SUPPLIES
• DRAIN TILE
• DEALER FOR CLAYBURN PRODUCTS
• MARBLE HEARTHS MADE TO SPEC
• SLATE HEARTHS MADE TO SPEC
• BOOM TRUCK

PRESTO LOGS (BULK)
15¢ EA.
CLEAN BURNING—CLEAN HANDLING

DELIVERY AVAILABLE

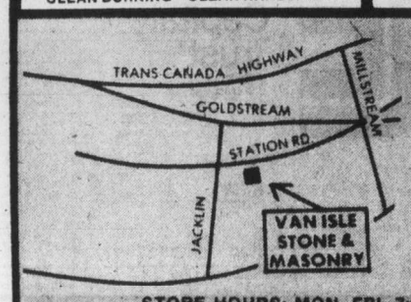

10% off
RETAIL PRICE WITH PRESENTATION OF THIS COUPON
CASH SALES ONLY

STORE HOURS: MON.-FRI. 7:00-5:00 SAT. 7:30-5:00

Sunday Only
ART SELL-OUT!

VICTORIA'S GREATEST SALE
OVER 2500 GENUINE OIL PAINTINGS ON CANVAS FROM TALENTED PROFESSIONAL ARTISTS AT CLEARANCE PRICES.
CLIP THIS AD!

This Sunday Only!
November 20th
EMPRESS HOTEL GRAND BALLROOM
(MAIN FLOOR)
NOON to 9 P.M.

8"x10" SIZE $12
FLORALS, LANDSCAPES, STILL LIFE
Ideal for groupings, etc.
NOW ONLY

16"x20" SIZE $28
SEASCAPES, PORTRAITS, MOUNTAIN SCENES, etc.
JUST

24"x36" SIZE $54
PERFECT FOR LIVING ROOM OR OFFICE, EVERY SUBJECT FROM TRADITIONAL TO MODERN
ONLY

NOTE:
THESE ARE AUTHENTIC QUALITY OIL PAINTINGS ON FULL STRETCHED CANVAS BY SKILLED ARTISTS. ALL SIZES FROM 8"x10" TO 24"x48" SOFA SIZE AVAILABLE. EXCHANGE PRIVILEGES ON ALL PAINTINGS WITHIN SEVEN DAYS OF PURCHASE.

YOU HAVE NEVER SEEN ANYTHING LIKE IT—
DON'T MISS THIS EXCITING SALE!

NO PAINTING OVER $59

THIS SUNDAY ONLY— NOVEMBER 20TH
NOON to 9 P.M.
at the
EMPRESS HOTEL
Victoria
GRAND BALLROOM—MAIN FLOOR

EVERY PAINTING WILL BE SOLD!

11-18

Lots of parking

Presented by
NORTH ATLANTIC ARTS IMPORTS LTD.
(Western Canada's Major Art Wholesalers)

CHARGEX master charge
and PERSONAL CHEQUES ACCEPTED

Toronto trading

TORONTO (CP) — A sharp climb in oil and gas issues sent the Toronto stock market fractionally higher at the close of active trading Friday.

A total of 748 contracts were traded on the options market, up from 719 Thursday.

Simpsons Ltd. led the 41 block trades with 35,100 shares at $4.90 a share, followed by a 13,000-share block at $4.95 a share.

A 25,000-share block of Richard Costain (Canada) Ltd. shares at $7⅛ a share and another of Canadian Utilities Ltd. at $14¾ a share tied for second place. A 20,000-share block of Canadian Utilities also traded at $14¼ a share.

Steel Co. of Canada Ltd. was third with 21,000 Class A shares at $24 a share. Another 2,400 shares sold at the same price.

Trading will resume at Monday's opening in shares of Precambrian Shield Resources Ltd.

BOX SCORE

	Fri.	Thurs.
Issues traded	647	633
Advances	234	190
Declines	161	225
Unchanged	252	218

Active Stocks

Vol.		Close	Chge
164,400	Na-Churs	$7⅞	+⅜
103,333	Norcen En	$15¾	+¾
72,068	Simpsons	$4.90	—.05
46,992	Cda Utilits	$14¼	—⅜

Mines and Oils

Vol.		Close	Chge
158,783	Tr-can Res	$2.15	+.14
121,600	Northind	.25	+.005
102,705	Manitou B	$1.32	+.05
88,000	Redstone	.44	+.01
70,768	Woodsreef	.82	+.03

TSE 300 COMPOSITE INDEX 992.48 + 1.60

Metals, minerals	822.16	— .09
Golds	1,152.94	— 4.94
Oils, gas	1,294.64	+11.08
Paper, forest	842.07	— 2.61
Cons prod.	896.19	— .39
Ind prod.	856.42	+ 3.64
Real est., const.	1,283.58	— .59
Transportation	1,173.13	— .05
Pipelines	1,323.03	— 4.00
Utilities	1,246.52	+ 6.20
Comm., media	1,018.77	+11.68
Merchandising	826.50	— 1.55
Fin svcs.	902.28	— 3.48
Management	1,162.82	+ 3.48

Up 5, down 9. Volume 3.57 million (3.53 million). Value $27.50 million ($26.77 million).

TORONTO CLOSING STOCKS
Distributed by CP
Toronto Stock Exchange—Nov. 18

Complete tabulation of Friday transactions. Quotations in cents unless marked $. z—Odd lot, xd—Ex-dividend, xr Ex-rights, xw — Ex-warrants. Net change is from previous board-lot closing sale.

Stock	Sales	High	Low	Close	Net Ch'ge
A and B					
A G F M	2099	175	175	175	−5
Aby Gln w	3400	120	120	120	−10
Abitibi	3395	$9⅜	9½	9½	−⅛
Abitbi 7½p	425	$48	46¾	46¾	−¼
Abitbi 10	400	$54¾	54¼	54¼	−⅛
Acklands	700	$11	11	11	
Agnico E	7185	$5⅛	5	5⅛	+⅛
Agra Ind A	500	$5⅛	5	5	
Akaitcho	500	86	86	86	+5
Albany	17200	59	56	57	+2
Alt Energy	4121	$17⅜	17½	17½	−⅛
Alta Gas A	12499	$15½	15¼	15¼	−⅛
Alta G E p	1300	$25⅞	25⅞	25⅞	
Alta G F	100	$28¼	28¼	28¼	−⅛
Alta G 9.76	2380	$28	28	28	
Alcan	13500	$25½	25⅛	25½	+⅜
Algo Cent	1005	$14	14	14	
Algoma St	3069	$14⅝	14¼	14⅜	−¼
AStel p	700	$26¾	26¾	26¾	+¼
All-Can B	1800	395	390	390	
Allarco Dv	280	$18⅞	18⅞	18⅞	−⅛
Alliance B	2600	360	360	360	
Alminex	1900	$10¾	10¾	10¾	−⅛
Atum 3rd p	300	$28⅛	28⅛	28⅛	
Am Bonza	26618	$43½	42½	43	
Am Eagle	55286	297	280	291	+14
Am Leduc	12000	15	14	14	+1
Andres W	1800	$10	10	10	
Ang CT 315	240	$38	38	38	
Aquitaine	2827	$16⅞	16⅛	16⅛	+⅛
Argosy	1000	10	10	10	+1½
Args 260 p	z10	$33¾	33¾	33¾	
Asamera	18300	$10⅞	10¼	10½	+⅛
Asbestos	3790	$38	37⅛	38	+⅞
Ashland C	4200	$14⅜	14¼	14¼	
Atco A	4350	$13¾	13	13	−¼
Auric Res	2000	29	29	29	
BC Sugar A	135	$28¾	28¾	28¾	
BP Can	6148	$15⅝	15⅜	15¾	+¼
Banister C	1500	$11¼	11⅛	11⅛	+¼
Bank Mtl	10265	$16¾	16⅝	16⅝	−⅛
Bank N S	3630	$18¾	18⅝	18⅝	
Bankeno	2300	195	190	195	+5
B Cdn Nat	140	$13⅞	13⅞	13⅞	−⅛
Bar E A	100	$32	32	32	+3
Barex	5333	13	13	13	
Bell Canad	18541	$54⅛	53⅞	54	+¼
Bell A pr	z10	$53½	53½	53½	
Bell B pr	170	$54¼	54¼	54¼	+⅛
Bell D pr	260	$55¼	55¼	55¼	+⅛
Bell 2.28	520	$30	29¾	29¾	+⅛
Bell 1.80	4475	$23½	23⅜	23½	+⅛
Beth Cop A	100	$14½	14½	14½	+½
Biltmore I	100	300	300	300	
Biltmo A p	100	325	325	325	
Bl Hawk	42000	9	8	8	−1
Block Bros	1100	$7	7	7	
Bomac A	3000	$5¾	5⅜	5⅜	−⅛
Bombdier	300	$6¾	6⅜	6⅜	−¼
Border C	600	250	245	248	
Bovis Cor	1800	57	57	57	+1
Bow Valy	4485	$20⅞	20½	20⅞	+⅛
Bow-m pr	100	$35	35	35	
Braior Res	8500	$5¼	5¼	5¼	
Bramalea	2950	$6⅜	6⅜	6⅜	
Brameda	1000	111	107	107	
Brascan A	9976	$13⅞	13¾	13¾	
Brscn 8½	450	$27⅞	27⅞	27⅞	−⅛
Brenda M	21350	$11⅛	11	11	−⅛
Brdg Tnk p	100	$41	41	41	
Bridger	11700	$11¼	11⅛	11⅛	+⅛
Bright A	200	$8½	8½	8½	−½
Brinco	z20	415	415	415	
Br Am Bnk	z15	$21¾	21¾	21¾	
BCFP	2000	$20⅞	20⅞	20⅞	−⅛
BC Pack B	337	$32½	32⅞	32⅞	+⅛
BC Phone	6420	$15	14⅞	15	
BCPh 4½ p	100	$54	54	54	+½
BCPh 4¾ p	z70	$56	55¾	55¾	
BCPh 1956	z35	$57	57	57	
BCPh 4.84	400	$16¾	16¾	16¾	
BCPh 6.80	640	$21¾	21½	21¾	
BCP 2.32 p	325	$31¼	31¼	31¼	
Broul Reef	4000	25	25	25	+2
Brunswk	300	340	340	340	+5
Budd Auto	200	$7½	7½	7½	
Budd A w	z15	160	160	160	
Bushnell	150	$7⅝	7⅝	7⅝	+⅛
C					
Cad Frv	6400	$9½	9⅜	9⅜	−⅛
Cal Pow A	11031	$35¼	35½	35¼	+¼
Cal P 9.80	55	$111	110¼	110¼	−¾
Calvrt Dle	1100	305	300	300	−5
Calvert	25900	41½	38	40	+1
Cam Mine	52800	46	43	45½	+2½
Camflo	5583	$14¼	13⅞	14	
C Chib A	100	330	330	330	−10
Camp RL	2620	$35	34¾	34⅞	+⅛
Campau A	100	$6¾	6¾	6¾	
Campau 7p	150	$9⅞	9⅞	9⅞	+⅛
Can Cem A	1221	$8½	8½	8½	+⅛
CCe C p	325	$16¾	16⅜	16⅜	−⅜
CDC pr B	610	$105	104½	104¾	+½
Can Malt A	1481	$30¼	29⅞	29⅞	−⅛
C Nor West	10000	$12¼	12	12⅛	−⅛
C Pakrs C	1050	$18	18	18	−⅛
Can Perm	9800	$17⅜	17⅛	17¼	+⅛
C Safway p	z10	$85	85	85	
CS Pete	20400	445	430	435	
Can Trust A	450	$27½	27⅜	27½	+⅛
C Trust 7¼	300	$22½	22	22½	+⅝
C Tung	300	$10⅜	10¼	10⅜	
CCablesy A	100	$12½	12½	12½	
Cdn Cel	310	$5½	5½	5½	
CC Man A	100	$25½	25½	25½	
C Curtis	500	52	52	52	+3
CGE	1000	$24⅛	24⅛	24⅛	+⅛
C Hidrogas	5050	290	285	285	−10
C Homestd	29960	$8⅞	8½	8⅞	+⅜
C Hydro	1010	$9⅞	9⅝	9⅞	+⅛
C Hydro pr	100	$14⅜	14⅜	14⅜	
CI Bk Com	4498	$22⅞	22¾	22⅞	
CI Powr A	10150	133	125	125	−14
CLI Pete	11372	87	82	85	−10
C Manoir A	2700	475	465	475	+25
C Marconi	2315	475	475	475	+5
C Merrill	2100	$15⅝	15⅜	15⅜	+⅛
CNat R	1600	460	455	455	+5
C Ocdental	500	$17⅞	17½	17⅞	+½
CP Inve	1830	$18¾	18⅝	18¾	
CP Inve pr	z30	$17	17	17	
CP Ltd	10014	$17¾	17½	17⅝	
CPL A p	100	$10⅛	10⅛	10⅛	
C Reserve	7200	$7½	7⅛	7½	+⅝
Cdn Sup O	425	$55½	55½	55½	+¼
Cdn Tire	720	$28⅜	28	28	−¾
Cdn Tire A	4535	$28¾	28⅜	28⅜	−⅜
C Uilties	46992	$14½	14¼	14¼	−⅜
C Util 5 pr	z50	$60½	60½	60½	
CU 10¼	100	$29⅛	29⅛	29⅛	
C Util w	100	$5⅜	5⅜	5⅜	
Canray	10550	201	192	201	
Canron	700	$23	22¾	23	+⅛
Capit Div	2900	102	100	100	−1
Cara	450	$10⅜	10⅜	10⅜	
Carl OK	13130	265	262	263	−2
Carl A p	575	$24	23½	24	−½
Carma A	300	$8¼	8¼	8¼	
Carma 8.6	200	$19½	19⅜	19⅜	−⅛
Cassiar	13155	$8½	8¼	8⅜	
Celanese	1613	260	260	260	+4
Celan 175 p	113	$17½	17½	17½	
Cti Est A	200	$11½	11½	11½	−½
Cent Pat	500	95	95	95	−5
Charter Ol	z50	370	370	370	
Chib Kay	16000	9	8½	9	+½
Chieftan D	12195	$17⅞	17¼	17½	
Chieftain p	2640	$71½	70½	70⅞	−⅛
Chimo	300	103	103	103	−2
Chrysler	2946	$15½	15⅜	15½	+⅛
CHUM	8300	$7½	7½	7½	
CHUM B	z15	$8⅜	8⅜	8⅜	
Coch Will	2000	46	44	44	−7
Cockfield	500	400	400	400	
Coles Book	550	$14½	14½	14½	−⅛
Comb Met	12000	17½	17	17½	+½
Cominco	4347	$29	28¾	29	−⅜
Com Cap	6025	$5⅛	5	5	−⅛
CC Tr p	100	$11¾	11¾	11¾	
C Holiday I	13250	460	450	450	
CHIns A p	150	$23¾	23¾	23¾	−¼
Compr Ap	100	$12⅜	12⅜	12⅜	−⅛
Con Bath A	1101	$20¾	20½	20½	−½
Con Bath p	z20	$17½	17½	17½	
C Bath 68 w	300	325	325	325	
Con Bldg	13800	330	325	325	
Con Fardy	17885	298	270	298	+28
C Durham	3000	94	93	93	−2
C Morisn	3000	126	125	126	+1
Cons Prof	5000	22	20	22	+2
C Rambler	z200	90	87	87	
C Rexspar	1000	78	78	78	+3
Con Distrb	18100	460	445	460	+15
Cons Gas	14176	$16½	16¼	16½	+⅛
Con Gas D	1400	$24½	24½	24½	
Con Glass	100	$14	14	14	+¼
Conwest	600	450	445	450	
Cooper C	120	480	480	480	−15
Cop Fields	4800	220	215	215	
Corby vt	160	$20¼	20¼	20¼	
Corby B	z50	$20¼	20¼	20¼	
Cornat Ind	1356	$5⅛	5⅛	5⅛	+⅛
Corp Food	450	$16¼	16¼	16¼	
Coseka R	31750	$7½	7	7½	+¼
Costain R	25000	$7⅛	7	7⅛	+⅛
Costin R w	600	400	400	400	
Courvan	z250	4	4	4	
Craigmt	3450	370	355	355	−5
Crestbrk	2915	340	330	335	−20
Crwn Life	600	$41	41	41	−½
C Zelrba A	z50	$18⅞	18⅞	18⅞	
Cuvier M	2000	29	29	29	−1
Cyprus	200	$8	8	8	+¼
D to G					
DRG Ltd A	220	440	440	440	
Dalmy C	300	400	400	400	+25
Daon Dev	7900	$12½	12½	12½	+⅛
Daon A	100	$7½	7½	7½	
Decca R	13300	$8½	8¼	8¼	−⅛
D Eldona	9300	82	81	82	
Denison	5421	$49¾	49⅜	49½	−¼
Dicknsn	4500	475	475	475	
Digtech	500	200	200	200	
Discovry	z100	48	48	48	
Doman I	7800	$5¼	5½	5¼	+¼
Dome	2425	$63	62¼	62¼	−1
Dome Pete	21920	$45⅝	44⅞	45⅜	+⅛
D Bridge	605	$23	23	23	
DExplor	84000	22½	20	22	+1
Dofasco A	1073	$23⅞	23⅞	23⅞	
Dofasco p	z45	$63¾	63¾	63¾	
Dom Store	300	$16⅞	16¾	16¾	
D Textie A	5405	$9	8⅞	9	
D Textie p	30	$100	100	100	
Domtar	1039	$15¼	15⅛	15⅛	
Douglas L	100	305	305	305	
Dunde Pal	4600	42	38	38	−1
Du Pont	200	$12½	12½	12½	
Dynamar	26786	130	112	126	+19
Dynamar r	24003	13	11	12	+1
E-L Fin w	1200	117	115	115	+5
East Mal	1120	295	287	287	+1
East Sul A	2155	97	96	97	+1
Estn Prov	1800	240	235	240	+40
Ego Mines	4700	140	139	139	
Electro A	1500	270	260	265	−5
Emco	z100	$6	5⅞	5⅞	
Extndcar	1100	$8⅜	8	8⅜	+⅛
Extd wt	7600	300	295	300	−15
Falcon C	2300	400	390	395	+5
Fibrg Nik A	5120	$17¼	16⅞	17¼	+⅜
Fed Ind A	2800	$7⅛	7⅛	7⅛	
Fidelity M S	z50	440	440	440	
Fidelity Tr	400	275	275	275	
Fidelity Tr p	300	$19½	19½	19½	+⅛
Finning T	500	$18¾	18¾	18¾	−¼
Fireco SA	200	200	200	200	+20
F Mar	z200	36	36	36	
Foodex S	z90	$5¼	5¼	5¼	
F Seasons	4700	415	405	415	+10
F Sea A pr	1100	$7⅜	7½	7⅜	
F Season w	5460	50	50	50	+5
Francana	700	$7⅜	7½	7⅜	
GEH Steel	600	255	245	250	−5
G M Res	3025	340	330	340	+5
GSW Cl A	500	$5¼	5¼	5¼	−¼
GSW Cl B	1000	$5¼	5¼	5¼	
GSW C pr	z5	$85	85	85	
Gaz Metr	1554	$5½	5⅜	5½	+⅛
Gen Baker	100	$5½	5½	5½	+⅛
G Distrb A	300	$5¾	5¾	5¾	+⅛
G Distrb w	1400	107	100	100	
GMC	z26	$73	72½	72½	
Genstar L	800	$26⅛	26⅛	26⅛	
Gnstar 1.50	z40	$26	26	26	
Gnstar L w	1200	$9⅞	9⅞	9⅞	+⅜
Giant Yk	z20	$8⅝	8⅝	8⅝	
Gibraltar	17100	380	355	365	−10
Glendale	1000	89	85	89	−1
Goldund M	5000	24	24	24	−1
Graft G	1300	$18½	18½	18½	
Granduc	1100	86	86	86	
Gt Oil Sds	1100	$7	6¼	7	−¼
G L Nickl	2300	40	40	40	
GL Paper	904	$23⅞	23½	23⅞	+⅛
GL Pap w	2100	390	375	380	+10
Gt W Life	281	$62⅛	62⅛	62⅛	+⅛
Gt West S	1900	252	250	250	−5
G Goose 9⅛	300	$11¼	11¼	11¼	
Guar Trst	z36	$8	8	8	
Gulf Can	2500	$26⅞	26⅝	26⅞	+⅛
Gulfstrem	28500	40	38	39	
H to L					
HCI Hldg	400	330	330	330	
Hambro C	800	$5⅛	5⅛	5⅛	+⅛
Ham Tr	z80	$23	23	23	
Hardee	z300	75	75	75	
Hard Crp A	2350	295	295	295	+1
Harlequin	2455	$25	24¾	25	+½
Harris J A	100	370	370	370	+5
H Wood	750	70	70	70	
Hawker A	2229	$5⅜	5⅜	5⅜	+⅛
Hayes D A	500	$6⅛	5⅝	5⅞	+⅛
Home A	2651	$38¾	38⅛	38½	+⅛
Home B	694	$36	36	36	−⅛
H Bramor	100	115	115	115	
Howdn DH	100	$7½	7½	7½	−⅛
Hud Bay A	2835	$15⅜	15⅛	15⅛	−⅛
H Bay Co	1660	$16⅛	16⅛	16⅛	−⅛
HB Oil Gas	1600	$44⅜	44	44	−⅜
Husky Oil	5175	$26⅞	26⅛	26⅞	−⅛
Husky A pr	z50	$39	39	39	
Hydra Ex	1000	27	27	27	−1
IAC	2210	$16⅛	16	16⅛	+⅛
ITL Ind	150	325	325	325	−5
IU Intl	5150	$12¾	12⅝	12¾	+⅛
Imp Gen	1470	$9	8½	8¾	
Imp Oil A	11840	$19⅛	19	19⅛	+⅛
INCO A	33513	$18⅛	17⅞	18	+⅛
Indal	1060	$7⅞	7⅞	7⅞	
Inglis	z2	$8	8	8	
Inland Gas	300	$10⅛	10⅛	10⅛	+⅛
Inter-City	1400	$7	6¾	7	+⅛
Inter C B w	1000	430	425	425	−10
Intrmetco	900	$6½	6⅜	6⅜	
IBM	155	$287	285	287	+2
Int Mogul	1785	365	360	360	−20
I Mogul A	200	$12⅞	12⅞	12⅞	−⅛
Int Pipe A	15570	$15⅛	15	15	−⅛
Ipsco	3710	$16½	16¼	16¼	+⅛
Inv Group	350	$8	7¾	8	
Inv Grp A	4410	$8⅛	8	8⅛	+⅛
Inv Grp 5 p	400	$16	16	16	−⅛
Irwin T A	300	300	300	300	+10
Island Tel	100	$14¼	14¼	14¼	+¼
ISO	2700	100	98	98	+2
Ivao A	1200	$6	6	6	
Ivaco 8.85	300	$48⅞	48	48⅞	+⅞
Jannock A	200	$10⅛	10⅛	10⅛	+⅛
Jannock B	450	$10¾	10¾	10¾	+¼
Jannock 8	950	$14¼	14⅛	14⅛	
Jannock w	1175	265	255	265	+10
Jorex Ltd	1000	28	28	28	
Kaiser Re	3000	$13⅝	13⅜	13½	+⅛
Kaps Tran	51800	92	83	85	−2
Kaps r	155130	40	32	37	+2
Keen Ind	600	60	60	60	+4
Keeprite B	100	$9⅜	9⅜	9⅜	
Kelly D A	100	$5⅞	5⅞	5⅞	
Kelsey H	400	$13	13	13	
Kerr A A	705	$11⅛	11	11⅛	−⅛
K Anacon	3000	14	14	14	+1
La Luz	400	$6½	6½	6½	
La Vrndr	200	$8¼	8	8¼	+¼
Labatt A	1550	$18⅛	18	18⅛	−⅛
Labatt A p	100	$18⅛	18⅛	18⅛	−⅛
Lab Min	110	$31½	31½	31½	−⅜
Lacana	3800	370	360	365	+5
Laidlaw B p	100	$6	6	6	−¼
Ldl 9¼	200	$11⅜	11⅜	11⅜	−⅛
LOnt Cem	1125	325	320	320	+5
Lakehead	z240	28	28	28	
Lambd M	110	160	160	160	+10
Lau Fin	1500	$6⅞	6¾	6¾	−¼
Lau F 1.25	367	$17	17	17	
Lau F 2.00	200	$27⅛	27⅛	27⅛	−¼
Leigh Inst	3000	440	425	440	+10
Leons Frn	100	$6⅞	6⅞	6⅞	−⅛
LL Lac	2911	171	165	170	+5
Livingsto	100	$19¼	19¼	19¼	−¼
Lob Co A	762	325	320	320	+5
Lob Co B	504	315	315	315	
Lob Co pr	295	$26¾	26¾	26¾	
Lob Ltd Bp	100	$18½	18½	18½	
Lochiel	1200	250	246	246	−9
Lost River	1100	71	70	71	−4
M to O					
MTS Inter	12500	14	12	12	+2
Maclarn A	100	$34½	34½	34½	+¼
Maclarn B	300	$35⅛	34¼	34¼	−¼
MH Cable	z15	$12½	12½	12½	
Mclan H A	1600	$11⅜	11¾	11¾	−⅛
MB Ltd	22147	$17	16⅞	17	
Madeline	5500	62	59	62	+1
Madsen	z40	74	74	74	
Magna Int	1736	$18	17¼	18	+1
Magna A	225	$19⅜	19½	19⅜	+⅜
Magnum	206	$26	26	26	
Maislin I	100	325	325	325	−15
Majstc Wil	1000	315	305	315	+5
Man Be	102705	139	126	132	+5
M Lf Gard	z10	$24½	24½	24½	
M Lf Mills	200	$18	18	18	
Maplex M	100	$5	5	5	
Marcana	z166	14	14	14	
Mrtme El A	100	$9½	9½	9½	
Maritime	1000	$21⅞	21½	21½	−⅜
Martim A p	200	$9¼	9	9	
Markboro	100	$9⅜	9⅜	9⅜	
Martin	1000	19	19	19	−½
Mass Fer	17506	$17	16¾	16⅞	+⅛
Mas F A	900	$27⅞	27¾	27¾	−⅛
Mas F B	450	$27⅝	27⅝	27⅝	−⅛
Matgmi A	3700	$9⅜	9⅜	9⅜	−⅛
Mc Intyre	800	$25	25	25	
McLaghin	500	$5⅛	5¼	5⅛	+⅛
Melcor	250	$7	7	7	
Mentor	3000	295	280	295	+20
Mercantil	2625	$11	11	11	+⅛
Merland E	1800	$6⅞	6½	6⅞	
Midcon	1100	160	155	155	+5
Mindustrl	z30	$5¼	5¼	5¼	
Minrl Res	500	125	125	125	−1
Molson A	6195	$15	14⅞	15	+¼
Monenco A	600	$7⅛	7⅛	7⅛	+⅛
Monera P	5000	60	60	60	+10
Mtl Trust	900	$13¾	13¾	13¾	
Moore	9926	$29⅛	28⅞	29	−⅛
Mr Wright	z125	14	14	14	
Multi Acc	400	350	350	350	
MSL p	100	$10⅜	10¾	10¾	−⅛
Murphy	31761	$10⅞	9¾	10⅞	+⅜
N B Cook	500	95	95	95	−4
NBU Mine	2200	95	93	93	−2
NRD Min	4000	18	18	18	−1
NaChr	164400	$7⅞	7⅛	7⅞	+⅝
Nat Drug	335	$7¼	7¼	7¼	+⅛
Nat Pete	61600	112	101	104	−1
Nemco	18490	248	239	240	−5
NB Tel	100	$20	20	20	
N Dimens	4300	101	100	100	−1
N Goldvue	5004	8	8	8	
N Senator	1000	8	8	8	+½
N York Oil	16600	230	215	230	+12
Newcb Fin	100	$24	24	24	+1¼
Newconx	2600	$6¾	6⅛	6¼	+⅛
Nfld LP A	500	$15⅛	15⅛	15⅛	
Nfld Tel	600	$8¼	8¼	8¼	
Nfld Te 885	z50	$21¼	21¼	21¼	
Noble M	3000	87	86	86	−1
Nor-Acme	z500	4	4	4	
Noranda A	16020	$20⅞	20⅛	20⅛	−⅜
Norcn	103333	$15⅞	15¼	15¾	+¾
Norcen B	z115	$19¾	19¾	19¾	
Norcn 150	4075	$24½	24	24¼	−⅜
Nordair A	600	$5⅞	5⅞	5⅞	+⅛
NC Oils	1700	$9⅜	9¼	9¼	−¼
Nor Tel	1510	$28½	28	28½	+⅜
NTecm B w	1000	$9⅜	9⅜	9⅜	+⅛
Northgat	783	435	425	425	−10
Nthld	121600	26	23	25	+½
NW Util p	z25	$49⅞	49⅞	49⅞	
NS Sav 10¼	100	$24½	24½	24½	+¾
Nowsco W	100	$30	30	30	−¾
Nu-Wst A	1050	$15¾	15¾	15¾	+¼
Nutorf Res	28466	24	22	23	
Numac	1050	$11⅞	11¾	11⅞	+⅛
OPI A	300	$8¾	8¾	8¾	
Oakwood P	26899	415	405	415	+10
Obrien	9200	190	186	188	+4
Oceanus I	z450	80	75	80	
Ocelot A	2300	$14	13¾	13¾	−⅛
Ocelot B	10650	$13½	13¼	13⅜	−⅛
Oshawa A	2800	470	460	470	
Oshawa w	z100	2	2	2	
Osisko	2000	14	14	14	+1
Oxford A	650	$13¾	13½	13¾	+¼
P to S					
Pac Coper	3700	199	191	195	−4
Pac Nth G	300	355	355	355	+5
Pac Pete	1953	$36⅜	36	36⅜	+⅜
Page Pet	4400	460	455	460	
Pamour A	17800	485	475	485	+5
Pancana I	2000	93	93	93	
PanCan P	387	$32⅞	32¾	32⅞	+⅛
Paulin A	100	330	330	330	
Peerless	300	340	300	340	+40
Pembina	3500	460	450	460	+5
Petrofina	300	$18⅞	18¼	18⅞	−⅛
Petrol	2100	340	335	340	+5
Peyto Oils	5100	$8½	8⅜	8½	+⅛
Pick Crow	3000	11	11	11	−½
Pine Point	695	$25⅝	25½	25⅝	+⅛
Pitts C	1000	$5⅛	5⅛	5⅛	
Place G	14450	77	76	76	−4
Placer	1000	$19⅜	19⅜	19⅜	+⅛
Pominex	10250	75	70	75	+1
Pop Shops	18915	$7¾	7½	7½	+⅛
Pow Corp A	225	$8½	8⅜	8⅜	−⅛
Pow C 4¼	100	$31	31	31	
Pow C 5	3739	$8⅛	8½	8⅜	+⅛
Prado Exp	2500	115	113	115	+7
Prairie Oil	4200	$18⅜	17⅞	18¼	+½
Pre Cable	100	$8⅜	8⅜	8⅜	
Preston	300	$12½	12⅜	12½	+½
Price Co	1044	$9¼	9¼	9¼	
Prov B Can	2059	$12½	12⅜	12½	
QMG Hldg	500	21	21	21	
Qasar Pet	5850	$10¼	10	10	
Que Sturg	7500	105	101	105	+5
Que Tel	158	$20⅛	20⅛	20⅛	+⅛
Que Tel 168	z9	$19¼	19¼	19¼	
Ram	2500	$11⅞	11¼	11¼	−½
Ranger	1075	$26¾	26½	26¾	+¼
Rank Org	4500	485	480	480	
Readers D	100	$13½	13½	13½	−½
Realty A	500	330	330	330	
Redpath A	300	$16	16	16	+⅛
Redstone	88000	46	41	44	+1
Reed Pap A	8250	$5½	5¼	5⅜	
Reed Osir A	200	$8⅝	8⅝	8⅝	−¼
Reeves	1000	8½	8½	8½	−1½
Reichhold	800	$6⅞	6⅞	6⅞	+⅜
Reich wt	2802	280	265	275	−10
Reitman A	700	$13½	13½	13½	+⅛
Revelstk	100	$7⅛	7⅛	7⅛	
Revnu Prp	11182	68	67	68	+2
Rileys D	6600	100	95	96	+3
Rio Algom	14791	$23½	22¾	22¾	−¼
Riv Yarn	1000	120	115	120	+20
R Little	400	155	155	155	
Rolland	400	425	425	425	
Ronald Fd	100	$14⅛	14⅛	14⅛	+⅛
Ronyx Cor	2620	130	127	127	+1
Rothman	100	$14	14	14	+⅜
Rothm 2p	300	$16⅞	16¾	16⅞	
Royal Bnk	9403	$25	24⅞	24⅞	−¼
Royal Tr A	740	$16	16	16	−¼
Russel H	1400	$8¾	8½	8¾	+¼
St Fabien	z60	2	2	2	
Schneid p B	100	$9	9	9	
Scintrex	500	72	72	72	−2
Scot Lasal	200	160	160	160	−15
Scot Paper	600	$26¼	26	26	
Scot York	3075	320	315	315	
Scotts A	z50	$9⅛	9⅛	9⅛	
Scurry Rn	100	$18⅝	18⅝	18⅝	
Seagram	5250	$24⅛	23⅞	24	+⅛
Selkirk A	z50	$12	12	12	
Shaw Pipe	550	$9	9	9	+⅛
Shell Can	9581	$16¼	15⅞	16⅛	+⅛
Sherritt A	3560	435	430	430	
Siebens	19455	$23½	22¾	23⅛	+¼
Silvmq	6000	23	21	23	+3
Silverwd A	1550	$7½	7½	7½	
Simco Eri	420	$5½	5½	5½	
Simpsons	72068	495	490	490	−5
Simpson S	1172	$7	7	7	
Sklar M	2800	75	72	72	−3
Sklar W	500	13	13	13	−2
Skye Res	27770	$10⅛	9¾	9⅞	+⅛
Skyline H	2100	225	220	225	+10
Slater Stl	200	$7¼	7¼	7¼	
Sogepet	1000	167	167	167	+5
Somville p	z25	$33¼	33¼	33¼	
Southm A	1200	$20⅜	20¼	20¼	
Spar Aero	100	$5½	5½	5½	+¼
Spooner	11326	41½	40	40	−2
St Brodcst	862	$9⅞	9½	9⅞	+½
Stelco A	30940	$24¼	23¾	24⅛	+⅜
Steep R	z10	232	232	232	
Steintron	100	465	465	465	−5
Sterystm	1000	240	240	240	−10
Strathrn A	z450	43	41	43	
Sud Cont	10000	20	20	20	
Sulivan A	1275	100	98	100	+2
Superior E	1000	55	55	55	+3
Surpass C	100	300	300	300	
T to Z					
Tara	100	$14¾	14¾	14¾	+1
Teck Cor A	100	$5⅞	5⅞	5⅞	+⅛
Teck Cor B	700	465	460	465	
Tex Can	11490	$31¾	30½	31½	+1
Txsgif	3540	$21¼	20¾	20¾	−½
Thd CGInv	1500	$13⅛	13½	13½	−⅛
Thom L	2000	31	31	31	+1
Thom Ind	1100	$36¼	35½	36¼	−1¼
Thom N A	455	$12½	12⅜	12½	+⅜
Thom N pr	z50	$44½	44½	44½	
Toromont	z71	235	235	235	
Tor Dm Bk	11029	$17⅜	17⅛	17⅛	−⅛
Torstar B	2300	$12	11¾	12	+⅜
Total Pet	20128	$10⅛	10	10	
Total P A p	3700	$20¾	20½	20⅝	+⅛
Totl Pet w	11600	380	370	375	
Traders A	2289	$16⅞	16¾	16¾	
Tr 10¼	100	$12	12	12	
Tr Can	158783	220	200	215	+14
Trns Mt A	8750	$9⅛	9	9	+⅛
Transair	3689	149	143	149	+9
TrCan PL	15244	$15¼	15	15⅛	
TrCan A pr	z40	$81½	81½	81½	
TrCan B pr	540	$38	38	38	+⅛
Treco Inc	500	370	370	370	
Trimac A	10800	$14½	14¼	14½	
Trc 9.12	625	$26¼	26¼	26¼	
Trimac wt	1000	$7⅜	7½	7⅜	−⅛
Trin Chib	3000	8	7½	7½	
Trizec Crp	z10	$9½	9½	9½	
Turbo R	3300	460	455	460	+10
Ulster Pet	33050	104	97	102	−1
Unican S	2000	155	155	155	
Un Carbid	z50	$17	17	17	
UGas A	4950	$10	9⅞	10	+⅛
UGas 8¾	100	$24	24	24	
Union Oil	2300	$11⅞	11⅞	11⅞	+⅜
U Canso	7330	$8½	8⅜	8½	
Un Corp p	z40	$17½	17½	17½	
U Siscoe	8620	$8	7¾	8	
Un Tire A	700	100	100	100	
Un Tire 7p	z300	95	95	95	
UW OG	1500	47	47	47	−1
Univr Gas	5000	$9⅛	8¾	9	+¼
U Sections	400	$5¼	5¼	5¼	−⅛
Upp Can	26275	228	220	228	+7
VS Serv A	100	450	450	450	+5
Versatile	1100	$10	9⅞	9⅞	
Versatil A	800	$9⅞	9⅞	9⅞	+⅛
Vestgron	200	$10	9⅞	9⅞	
Villcentre	400	380	380	380	+10
Voyager P	3700	$11½	11¼	11⅜	−⅛
Vulcan Ind	600	$8¾	8½	8¾	+⅛
Wajax A	5200	$10	9⅞	10	+⅛
Walk GW A	3100	$28¾	28½	28½	−⅛
Walk GW B	400	$28½	28½	28½	
Wal Redkp	100	225	225	225	
Wardair	1700	315	305	305	
Wrintn	100	170	170	170	+5
Weldwod	600	$10¾	10⅝	10⅝	
Wstburne	5220	$17¼	17	17	
Wcoast Pt	5750	$12	11⅞	11⅞	−⅛
W Pet A p	100	$23½	23½	23½	−¼
Wcoast T	6663	$32⅛	32¼	32⅛	
Wcoast w	5400	$6½	6⅛	6½	
West Mine	3800	330	325	325	+5
Westfair	z25	$24½	24½	24½	
Westfield	5500	110	105	105	−3
Weston	405	$13⅛	13	13	−⅜
Wstn 4½p	z50	$54	54	54	
Wstn 6pr	z30	$75⅛	75⅛	75⅛	
White P A	z80	$19¼	19¼	19¼	
Whithorse	100	152	152	152	
Whonok A	2855	$8⅜	8¼	8⅜	+¼
Willroy	4700	209	205	209	+4
Wix Corp	100	370	370	370	+5
Woodreef	70768	83	79	82	+3
Woodwd A	100	$14¾	14¾	14¾	
Wrlwid	3400	$5⅞	5⅞	5⅞	+⅛
Wr Harg	z20	75	75	75	
YER Prop	250	$11⅛	11	11	−⅛
Yk Bear	3325	430	425	430	
York Cons	600	75	75	75	−2
Y Lambton	734	40	40	40	−2
Yukon C	1600	218	215	215	−5
Zellers	7350	$5⅞	5¾	5⅞	

MARKET REPORT

Closing quotations for Friday, Nov. 18, 1977

Quotations supplied by The Canadian Press, Richardson Securities, Dominion Securities Corp., Harris and Partners Ltd., The Royal Bank of Canada and the Bank of Nova Scotia.

New York

NEW YORK (AP) — The stock market wound up a fitful, up-and-down week with a mild rally Friday.

At the NYSE close Thursday the United States Federal Reserve Board reported a $2.4-billion jump in the basic measure of the money supply—a move in the wrong direction for the reserve's goal of restraining monetary growth in order to combat inflation.

But the increase had been widely expected, and traders seemed to be doing some cautious buying on the theory that the market had taken the news into account in advance with its declines on Wednesday and Thursday.

Some analysts also suggested that an upward revision Thursday of U.S. government statistics on the third-quarter growth rate of the economy had encouraged investors.

The U.S. commerce department listed the inflation-adjusted annual growth rate of the gross national product at 4.7 per cent, up substantially from the 3.8-per-cent rate reported earlier.

Next week, analysts noted, investors' attention may well shift back to the inflation picture with the U.S. government scheduled to report the consumer price index for October on Tuesday.

Among Canadian issues on the NYSE, Alcan rose ⅜ to $23, Bell Canada ¼ to $48⅝ and Inco ⅛ to $16¼.

Hudson Bay fell ¼ to $13⅜, Canadian Pacific ¼ to $15¾ and Seagram Co. ⅓ to $21½.

CLOSING AVERAGES

30 Industrials	835.6	+ 3.90
20 Transportation	215.18	— .54
15 Utilities	112.10	+ .13
65 Composite	28	

Volume 23.93 million.

Active Stocks
(Top NYSE stocks this week)

Vol.		Close	Chge
1,854,000	Sambos Rst	19⅝	— 4⅞
1,537,200	Cont Data	26	+ 3⅛
1,377,600	Carborun	62⅝	+13⅞
1,293,400	Pepsico	26⅜	+ ½
1,087,700	Dow Ch	27⅝	— 1⅜
954,900	Colum Pict	19⅝	+ 1⅞
903,900	Kennecott	21⅞	— ½
853,200	Int TT	32½	+ ⅜

QUOTATIONS

Alcan	23	Honeywell	49¼
Alcoa	43¼	Inl Steel	36
All Chm	43	IBM	260¼
Am Air	9⅛	Int Harv	29⅛
Am Brnds	44	Int Nick	16¼
Am Bcast	42	Int Paper	42⅜
Am Can	38½	Int Tel T	32½
Am El P.	24½	Johns-Mann	33¼
Am Motor	4⅛	Kaiser Al	28½
Am Tel T.	60⅞	Kennecott	21⅞
Ampex	9¾	Kraft	46⅛
Ash Oil	31	Litton Ind	12½
Atl Rich	50½	Lock Air	15¾
Avco	16½	McDon Dg	23⅛
Avon	46⅝	Merck	56⅝
Bel How	17	Mer Ly	16¾
Bendix	39⅝	Minn M M	49¼
Beth St	21⅝	Mobile Oil	63¾
Boeing	27⅞	Monsanto	58
Boise Cas	26⅝	Motorola	38
Borden	31½	NCR Corp	43⅝
Bo-War	28	Natomas	35
Bri My	34½	Newmont	16¾
Brunswick	13½	Nort Si	20½
Burl Ind	22¼	Owens-Ill	24⅛
Burl Nor	41	Pac Gas	23⅞
Burroughs	69¾	Pan Am	5⅜
Caterpill	54⅝	Pepsi	26⅜
Col Bcast	51⅞	Ph Mor	62⅝
Celanese	43⅝	Ph Pete	30½
Ches-Ohio	32⅝	Pit Bowes	19⅛
Chrysler	14	Polaroid	27¼
Coca-Cola	38⅜	Pcor Gam	83⅜
Comsat	36⅛	RCA	28¼
Con-Data	26	Rep Steel	23⅝
Con Edison	24½	Revlon	43
Cons Oil-G	28⅞	Safeway	41⅛
Crwn Crk	23⅝	Schlumb	70
Crwn Zell	35	Scott Pap	14
Delta	35¾	Sears Roe	30⅜
Disney	39⅞	Shell Oil	33
Dow Chem	27⅝	Singer	20⅛
Du Pont	121¾	Sperry	34
Ea Air	6¼	Stand Cal	39½
East Kod	52⅛	Sth Pac	34½
El Paso	17½	Talley	10⅞
Exxon	47¾	Teledyne	62⅞
Fair Cam	25¼	Telex	2⅝
Fed N Mt	28⅛	Texaco	27¼
Firestone	16	Tex Gulf	18⅞
Ford Mot	44¼	TWA	9
Ga Skog	23	Uni Carb	41⅞
Gen Dyn	48¼	Uni Pac	48¾
Gen El	51⅜	Uni Oil	55
Gen F	32½	Uniroyal	8½
Gen Mot	66¼	Ual Inc	18⅛
Gen T E	32	Un Br	7⅜
Gen Tire	23⅞	U.S.Steel	30
Geo Pac	29⅝	West Air	6¾
Gillette	25	Westse	18¼
Goodyear	18⅛	Rey	28½
Greyh	13⅜	Woolw	19
Gulf Oil	27⅞	Wometco	12¼
Hilt	23½	Xerox	48¾
Homestake	38½	Zenith	14⅝

BOX SCORE

	Fri.	Thurs.
Issues traded	1,853	1,877
Advances	824	654
Declines	584	743
Unchanged	445	480

Earnings

Andres Wines Ltd., six months ended Sept. 30: 1977, $911,843, 92 cents a share; 1976, $683,088, 69 cents.

Brunswick Mining and Smelting Corp. Ltd., nine months ended Sept. 30: 1977, $3,813,000, 11.1 cents a share; 1976, $700,000, 2 cents.

Campbell Red Lake Mines Ltd., nine months ended Sept. 30: 1977, $8,106,000, $1.01 a share; 1976, $5,636,000, 70 cents.

Canadian Marconi Co., six months ended Sept. 30: 1977, $2,009,000, 34 cents a share; 1976, $217,000 4 cents.

Canadian Merrill Ltd., three months ended Sept. 30: 1977, $685,050, 32.9 cents a share; 1976, $785,856, 38 cents.

Dome Mines Ltd., nine months ended Sept. 30: 1977, $24,049,000, $4.04 a share; 1976, $12,815,000, $2.12.

KENNETH D. JACQUES
Barrister & Solicitor
and
LEO CHARLES KUTA
Barrister & Solicitor
Are Pleased to Announce The formation of a partnership for the practice of law effective November 1, 1977 Under the Firm Name of
KUTA & JACQUES
with offices at 206—435 Trunk Road
Duncan, British Columbia Telephone: 748-5253

ABACUS
NOW AVAILABLE FOR LEASE
The **FOUL BAY PROFESSIONAL CENTRE, 35,000 sq. ft. of medical/dental office space** to be located at 1964 Fort Street; adjacent to the Royal Jubilee Hospital and the Eric Martin Institute.
For more information, please contact:
Lindsay Bullied,
Project Co-ordinator,
ABACUS CITIES LTD.,
202-1208 Wharf St.,
Victoria, B.C. V8W 3B9
388-6461
11-15

TAX SHELTER
125 Suite Apt. — Approximately 85% rented
1st Mortgage — $1,500,000.00 at 10¼%
DOWN PAYMENT $450,000.00
Vendor will sell or lease site for proposed 60 unit motel. Ideal for investor or builder.
For particulars phone Bert Badham
LANDMARK PROPERTIES LTD.
OFF. 386-6762 RES. 595-1556
11-18

9½%
5 year term
Guaranteed Investment Certificates
Interest payable semi-annually or annually. Contact us for rates on monthly, quarterly or compound interest payment options.
Commerce Capital Trust
731 Fort Street
Victoria, B.C. V8W 1G9
(604) 388-9172
Member Canada Deposit Insurance Corporation
11-18

Vancouver

VANCOUVER — Prices were mixed in moderately active trading Friday on the Vancouver Stock Exchange. Volume was 2.2 million shares.

In the industrials, Ardiem Industrial Corp. was unchanged at .28 on 3,000 shares. BM-Rt Realty Trust units was steady at $14⅞ on 3,000. Grouse Mountain was up a penny at $1.25 on 2,800.

On the resource and development board, Turismo Industries was off a penny at .18 on 56,000 shares. Royal Agassiz Mines was up 1½ cents at .32½ on 51,532. Five Star Petroleum was up 2½ cents at .19 on 42,500.

Vancouver Stock Exchange—Nov. 18

Complete tabulation of Friday transactions. Quotations in cents unless marked $. Net change is from previous close ox same lot type.

Stock	Sales	High	Low	Close	Net Ch'ge
Resource and Development					
Alice Lk	1000	6	5	6	
Andex	2500	14	14	14	
Anglo Bo	12700	240	235	240	+5
Arex	14000	19	18	19	
Avino	23000	27	25	25	−2
Azure	14100	82	78	82	+4
Balfour	17800	49	47	49	+3
Barier R	2000	34	34	34	+2
Bath N	8200	40	40	40	
Bimori	5000	82	80	80	−5
Benson	3000	16	16	16	
Brendx	13500	16	15	15	−1
CDR R	4166	10	10	10	
C T Exp	1000	170	165	165	−3
BX Dev	2465	315	310	315	+5
Camro	14500	39½	38	39	
C Barr	28400	315	290	300	+2
Carolin	17800	325	315	315	
Castle	1500	105	101	101	
Celico R	25280	98	90	95	+2
Chni Gld	3700	6	6	6	−2
Charltn	10500	65	63	63	
Cheyen	8986	335	335	335	
Chrmx	2500	13	13	13	
Cima	2250	40	40	40	
Citlec	7000	23½	23	23½	−1½
Claymr	2580	38	38	38	+3
Colby	21700	165	145	160	+10
Ciman B	500	300	300	300	
Cimn pr	23700	32	30	30	−3
Colt Res	10000	25	23	25	+2
Cmapix	10000	85	80	85	+5
Con Am	4000	45	45	45	−1
C Bound	3000	18	18	18	−1
Cns Klco	8000	17	17	17	
C Silver	960	36	36	36	+3
Coraltw	1000	5	57	57	−1
Coynex	3500	75	70	70	
Cube Re	2900	25	25	25	
Dankoe	207	225	225	225	+5
Drkhak	2000	25½	25½	25½	
Davnpt	5000	40	40	40	−1
Delfw	1000	98	98	98	
Dora Ex	1000	18½	18½	18½	
Erly Brd	2000	10	10	10	
Five Str	42500	20	16½	19	+2½
Focus R	4500	630	590	630	+60
F St Jhn	1000	100	100	100	
Futurty	19500	64	62	62	
Galaxy	3000	17	17	17	
Galvstn	2500	47	45	45	
Giant Ex	z300	4	4	4	
Gdn Gnt	11000	15	13	15	+3
Gldn Std	2034	11	11	11	
G Hercul	2000	38	38	38	
G N Pete	3000	30	30	30	
Grnind	1200	14½	13	13	
Grndst	1500	50	50	50	+12½
Hallmk	4000	50	47	50	−2
Hecate	6500	140	135	140	+5
Henriet	15500	31	30	30	−2
Hihawk	6000	15	14	14	
Hmont	125	110	110	110	
Holofi	19000	60	50	50	−11
Host	2000	127	125	125	
Ice Stat	1000	30	30	30	+1
Imp Met	3000	23	23	23	+1
Initial	3500	21	21	21	
Intgold	z333	34	34	34	
Intl Pyr	3000	32	32	32	
IShasta	8000	78	77	78	−1
Joy Ind	z200	23	23	23	
Kamad	3000	25	24	25	+3
Kent E	3000	25	25	25	
La Teko	9833	40	37	39	+2
Laura	3000	8	8	8	−1
Logtng	1000	72	72	72	+2
Lornex	500	$8½	8⅜	8½	
LP Ind	6000	13	13	13	−2
Major	7150	148	140	148	+10
Makao	1500	8¼	8	8	−2
Mark V	34100	175	165	175	+6
Meston	2000	33	33	33	
Mid Mtn	11000	36	33	33	−3½
Mirmit	11000	70	70	70	−2
Mos Crk	20100	118	111	115	+2
Mtn Stat	2700	170	170	170	
Mndee	13000	115	111	115	+1
Musto E	17500	60	58	60	+1
Nadina	500	7	7	7	
Nevex	9000	9	8	9	+1
Nwcst	2000	15	15	15	
Nw Min	7000	47	45	46	−1
N Privtr	6000	8½	8½	8½	+½
Nicola	30000	18	15	16	+1
Norco	11320	116	105	105	−11
Norex	2500	60	60	60	
Nthair	17000	255	245	250	
N Atlanth	3166	13	13	13	
N Hart re	7640	38	35	38	+1
N Bulion	1000	10½	10½	10½	
NW Vent	z100	77	77	77	
Nu Engy	4000	165	165	165	
Oxbow	4000	295	285	285	−5
Pac Cas	800	30	30	30	
Pac Cyp	z40	38	38	38	−2
Pcifc Rs	1500	18	18	18	−2
Pthxndr	6000	27	26	26	−1
Pegsus	1000	72	72	72	−1
Perry R	3500	187	185	185	+5
Plains P	1000	26	26	26	+1
Prism	3500	32	32	32	−1
QC Exp	1000	76	76	76	+4
Qtsino	3500	18	18	18	−½
Rainier	z150	70	67	70	
Ramco	3500	19	18	18	−1
Ramm	2000	35	35	35	
Redfrd	12500	16	15	16	
Reniks	500	6½	6½	6½	
Rimrck	3500	70	65	70	−6
Rio Plat	10000	28	27	27	
R Agsiz	51532	34	30½	32½	+1½
Sabina	3500	50	50	50	
Sna Res	3000	52	52	52	−1
S Jcinto	13500	28	26	28	
Seafrth	15562	23	21	21	
Secrtrt	5400	34	34	34	−2
Seneca	9100	122	115	120	−5
Shimar	1500	7½	7½	7½	
Sicintin	5500	6	4	4	−2
Slvrdo	1834	21	21	21	
S Christl	2000	30	30	30	
S Spring	3000	14	14	14	
S Stndrd	1100	42	42	42	+1
Skat Res	10950	140	137	140	−5
Slocan	1000	26	26	26	
Sonc Ry	4000	11½	11½	11½	−1½
Stampd	4300	330	315	325	+10
TX Res	2000	12½	12½	12½	
Tcoma	3000	47	45	45	−1
Terra	200	400	400	400	
Thor Ex	38783	220	213	220	+5
Thundr	3000	16	16	16	
Torngn	29500	84	76	76	−4
Tricor	12500	36	31	36	+4
Trinity	16900	350	320	330	+10
Trsmo	56000	20	18	18	−1
Tyee	28580	63	60	63	+3
UFC	1900	14½	14½	14½	
U Hrne	9300	680	665	670	
U Gold	3000	11½	11	11	
Un Rayr	900	31	31	31	−2
U Wstld	11300	85	84	85	+3
Vally Co	365	$6¾	6¾	6¾	−¼
Van Silv	18300	55	54	55	−5
Vntrl	32700	21	18½	21	+2
Vntor R	2000	55	55	55	
Wlcm N	11750	130	128	128	−7
W Adera	z250	35	35	35	
Wharf	4000	29	25	25	
Ykn Rev	2500	21	21	21	+½
Yukn Gd	1500	29½	26	29½	
Zenore	1200	30	30	30	
Warrants and Rights					
W R H	5988	14	10	14	−1
Hecat wt	3000	45	41	41	+1
Mos Cr w	17500	68	60	65	+3
Musto W	2000	1¼	1¼	1¼	
Perry wt	7000	55	55	55	+5
Sloc wt a	5000	4½	4½	4½	
Tricor A	8500	5	5	5	
Windl wt	5000	10½	10½	10½	
INDUSTRIALS					
Ardiem	3000	28	28	28	
BBC Un	300	$15½	15½	15½	
Bm Rt U	3000	$14⅞	14⅞	14⅞	
Block Br	100	$7	7	7	
BCT 6 pf	z25	$75	75	75	
Bur Mtg	250	365	365	365	
Cdn Jvln	100	100	100	100	
Doman	200	$5¾	5¾	5¾	+⅜
Gestalt	1100	20	20	20	
Grouse	2800	125	125	125	+1
H Roach	1000	135	135	135	+5
Keg Res	2000	105	105	105	
K Dyong	100	200	200	200	
M B	100	$17	17	17	−⅛
New Key	z325	80	80	80	
NW Spts	z30	320	320	320	
Ok Helic	700	$9	9	9	
PN Gas p	z50	$18¾	18¾	18¾	
Potter	637	405	400	405	
Renn In	500	70	70	70	
VANCOUVER CURB EXCHANGE					
Able Ex	500	2	2	2	
Acacia	5500	68	61	68	+10
Adar	2000	5	5	5	
Alina Int	5000	16	16	16	
Alto Exp	1000	31	31	31	
Amber	98100	41	36	38	−2
Amca	3000	32	31½	31½	+1½
Ashcrft	5500	44	40	44	
Aurus	2000	23	23	23	−1
Avinch	4000	80	75	80	+5
Bch Gld	4000	15	13	15	
Bonevil	1000	10	10	10	
Brent	10000	175	170	175	+5
Br Pac	3500	40	40	40	
Bur Gld	2000	6½	6½	6½	
Casc Re	11000	18	17	17	
Cherke	14300	51	47	50	
Clytron	600	190	189	190	
Cst Int	7500	30	24	24	−1
Cinola	9875	80	80	80	
Con Min	1000	23	23	23	−2
Cusac	10600	36	34	36	+3
Cyclon	2000	255	245	245	
Dallas	6900	155	155	155	+5
Darva R	4000	34	32	34	+5
Decade	2000	20	20	20	+1
Decker	500	62	62	62	
Diana	4500	26	26	26	
Dorita	14700	28	27	27	−2
Dungan	1000	123	123	123	−1
Edina	1000	40	40	40	
Gentry	6900	100	96	100	+4
Gillian	38000	43	37	43	+8
Gilford	8000	102	90	95	
Gold An	2000	43	43	43	−2
Gold cup	1000	21	21	21	
Gn Smrk	5300	39	36	38	−½
Grt Ctrl	500	45	45	45	
gren bluf	3500	15	14	14	−1
Grnwd	4500	74	656	74	
Grove E	13000	25	20	23	+3
Hesca	3000	14	13	13	
Hoko	4500	30	30	30	
Hub	5500	21	20	20	−½
Humbd	500	50	50	50	
Icoast R	5000	39	39	39	+1
I Wellin r	2200	51	51	51	−1
Iona Svr	5000	44	43	44	
Island M	2000	11	11	11	
James I	1000	50	50	50	
Juniper	1000	15	15	15	
Kndahr	6500	54	51	51	−2
Kendal	2000	16	14	16	+2
Kindke	96000	51	44	48	+3
Leman	7500	72	70	70	−1
Lion Mn	7500	34	31	34	−1
MCP R	1000	56	56	56	
Mabee	65000	22	18	21	+4
Mace Te	5400	133	130	130	−4
Mainl A	1000	100	100	100	
Meridn	8000	13	13	13	
Mns Dor	3000	72	70	70	−1
Mt Grnd	2500	65	656	65	
Mtneer	12000	31	31	31	+1
NCA Mrl	500	35	35	35	
Nahatl	1000	16	16	16	
N Aston	4000	155	145	155	+10
New Ch	1000	9	9	9	
NCong	500	15	15	15	
N Frontr	15875	33	31	33	
Nwtch	1556	11	10½	10½	
N Espna	3125	19	18	19	
Olymp	1000	9	9	9	
Orina	9500	13½	13	13	
Paulsn	5000	15	10	10	
Qstmnt	5300	51	50	50	+1
Quinto	10000	45	40	45	+5
Rebel	12000	55	50	50	+5
Regncy	3000	370	365	370	
Rich Hil	1500	5	5	5	
Robina	1000	25	25	25	
San Rafl	6000	21	21	21	
Sands M	7000	75	73	75	
Santa S	63500	33	31	33	+3
Saturn	2000	67	65	67	
Shelter	2000	100	100	100	
Silvana	3475	175	160	160	−15
Stnhom	1500	55	55	55	
Sunrise	8500	46	42	45	
Susie Gd	128700	214	153	205	+53
Syn trc	1000	85	85	85	
Tandm	3500	52	48	48	−5
Taurus	z200	12	12	12	6
Tofino	6500	35	35	35	
Totem	1000	42	42	42	+2
TRV Mn	2300	69	69	69	+3
Univex	4000	18	16	16	
Vanita	500	40	40	40	−1
Vantag	4000	50	50	50	−2
Westnd	30000	30	29	29	
TOTAL VOLUME					2,240,022

Commodities

Silver — New York (per oz.)			
Dec	4.87.00	4.84.50	4.85.70
Jan	4.89.90	4.87.50	4.88.80
Mar	4.76.30	4.93.30	4.94.90
Copper — New York (per 100 lbs.)			
Dec	55.80	55.40	55.80
Jan	56.20	56.80	56.30
Mar	57.20	56.80	57.20
Lumber — Chicago (per 1,000 bf.)			
Jan	192.50	189.30	192.10
Mar	197.50	194.80	196.60
May	200.20	198.00	199.30
Porkbellies — Chicago per 100 lbs.)			
Feb	51.37	50.05	51.22
Mar	50.90	49.25	50.80
May	51.25	49.70	51.22
Gold — Winnipeg (per oz.)			
Jan	163.30	162.30	163.00
Apr	166.50	165.75	166.10
July	169.80	168.95	169.50
Plywood — Chicago (per 1,000 sq. ft.)			
Nov	200.50	197.00	200.00
Jan	203.80	199.50	203.40
Mar	207.00	202.40	206.70

Alberta

ALBERTA CLOSING STOCKS
By The Canadian Press
Alberta Stock Exchange—Friday

Complete tabulation of Friday transactions. Quotations in cents unless marked $. Net change is from previous board-lot closing sale.

Stock	Sales	High	Low	Close	Ch'ge
Abacus	9100	465	460	465	+15
Capital Cbl	1000	$7	7	7	+1½
Cinnabar	1000	83	83	83	−2
Clarepine	2500	38	38	38	+2
Clearport	4000	90	86	86	−9
Commercl	1500	22	20	22	+2
Concept	1700	395	395	395	+10
Conventrs	9100	$5⅞	5⅝	5¾	
Cree Lake	1500	350	350	350	+25
Czar	4030	$16½	16	16½	+½
Dixie	1000	86	86	86	
Edm Inter	2100	135	1256	125	−5
Helgena	1500	70	70	70	
Invictus	2000	15	15	15	
Jetex	1500	52	52	52	−3
Jupiter	3500	75	70	75	+15
Mid East	1000	13	13	13	
Missi	23500	24	22	23	
Mongowin	6000	65	64	64	
N Gateway	2000	75	75	75	+30
Northrim	1500	265	260	260	−5
Omega	2000	165	165	165	+10
Paramount L	200	$6¼	6¼	6¼	
Pereprine	1000	78	78	78	
Petromns	2000	15	15	15	
Radial	7000	50	40	45	
Ranchmns	200	270	270	270	
Rio Alto	1000	90	90	90	
Sackville	2000	40	40	40	+5
Savanna	500	55	55	55	+5
Troy	8100	240	230	240	+5
Wstn Wrnr	1000	45	45	45	−11

Total volume: 106,060

Grain

WINNIPEG

	High	Low	Close
Flax—			
Nov			218.00
Dec	213.50	208.50	213.10
May	221.50	215.00	221.10
Jly	223.00	217.50	223.00
Rapeseed Vancouver—			
Nov	321.00	315.00	321.00
Jan	304.00	297.90	303.90
Mar	298.00	292.90	297.60
Jun	291.00	285.80	290.90
Rapeseed Thunder Bay—			
Nov			270.00
Dec			270.00
May			270.00
Jly			266.00
Barley—			
Dec	78.10	76.80	77.50
May	76.00	74.80	75.20
Jly	75.20	74.70	74.70
Oats—			
Dec	73.50	72.10	73.50
May	70.40	69.80	70.40
Jly			68.88

CHICAGO

	High	Low	Close
Wheat—			
Dec	281¼	276¾	281
Mar	290¼	285½	290
May	294½	289½	294½
Corn—			
Dec	227	224⅜	226¼
Mar	234	231½	233½
May	237⅜	235	237½
Oats—			
Dec	144	140¼	144
Mar	144½	142½	144½
May	144	141¼	144
Soybeans—			
Nov	615	607	610¼
Jan	628	615½	626
Mar	636	622½	634⅜
Soybean oil—			
Dec	22.12	21.00	22.08
Jan	21.82	20.70	21.77
Mar	21.60	20.65	21.55
Soybean meal—			
Dec	171.90	169.80	171.30
Jan	172.00	170.00	171.50
Mar	175.00	173.00	174.60

Gold

LONDON (AP) — Friday's closing gold prices in U.S. dollars an ounce: London, 161.25; Paris, 161.67; Frankfurt, 160.20; Zurich, 160.875; Hong Kong, 157.07.

Silver

Closing basic price of 1000-ounce certificates in the Victoria area $4.83 U.S. bid per troy ounce and $4.86 asked. Previous day $4.82 and $4.85.

Money

At Montreal

U.S. dollar	1.1091	+ 9/100
Pound sterling	2.0273	+41/100

At New York

Canadian dollar	0.9016	+ 7/100
Pound sterling	1.8278	+51/100

U.S. FUNDS

Purchase price of U.S. funds in Victoria area 1.1020 with 1.1050 for travellers' cheques and 1.0920 for coins. Selling rates 1.1205 for cash and 1.1175 for cheques.

Nominal selling price of other monies in Canadian funds: Australia dollar 1.2485; Austria schilling .0694; Bahamas dollar 1.1110; Barbados Eastern Caribbean dollar .5564; Belgium convertible franc .03145; Bermuda dollar 1.1110; Brazil cruzeiro .0779; Bulgaria lev 1.1905; China renminbi .6220; Colombia peso .0306; Czechoslovakia crown .1995; Denmark krone .1815; France franc .2295; Germany mark .4950; Greece drachma .03110; Hong Kong dollar .2380; Hungary forint .0551; India rupee .1315; Italy lira .001280 Jamaica dollar .9075; Japan yen .004550; Mexico peso .0505; Netherlands guilder .4580; New Zealand dollar 1.1030; Norway krone .2035; Poland zloty .0571; Portugal escudo .0283; Romania leu .2311 South Africa rand 1.2795; Spain peseta .01335; Sweden krona .2300; Switzerland franc .5025; Venezuela bolivar free .2588.

London

LONDON (CP) — Closing stock quotations in new pence. x-indicates that quotation includes dollar premium based on latest conversion rate, 0.7087. y-indicates quotation in pounds.

Associated Brit Foods 65, Babcock and Wilcox 108, Bass Charrington 155, BICC 104½, x-Blyvoors 450, BOC International 75, Boots 218½, Bowater 167½, Brit Am Tob 267½, Brit Assets Trust 63½, Brit Petroleum 912, x-Broken Hill Prop 326½, Buffels y-11¾, Burmah Oil 54, x-Canadian Pac stgx y-11⅞, x-Charter Cons 135½, Cons Gold 164½, Courtaulds 111, De Beers 296½, Distillers 170, Dunlop 92, EMI 205½, x-F. S. Geduldy-15½, Gen Elec 245½, Glaxo 583½, Grand Metropolitan Hotels 97¼, Gr Unv Stores 318, Guest Keen 269½, Hawker Siddeley 188, Hoover 378½, ICI 364½, Imp Tob 77¼, Kloof 600, Marks and Spencer 151, Metal Box 302, Minorco 141, x-Phillips 870, Plessey 104, Rank A 244, Rio Tinto Zinc 185, Roan Consol 66, Sel Trust 390, Second Scott Inv 89¼, Shell T and T 565½, Tanganyika 120, Thomson 649, Thorn 388, Tube Investments 388, Ultramar 243½, Unilever 520, Union Corp 275, Vaals 16½, Vickers 183, Western Driefontein y-27⅝, Western Deep Level y-10, x-West Mines 76⅜, W Holding y-19⅜, Woolworth 59, Zambian Cooper 14½.

BONDS: Brit Transport y-66½, Brit Cons y-23⅛, Treasury 8½ y-98¼, War Loan y-35⅜.

Mutual funds

TORONTO (CP)—Recent prices of investment funds supplied by The Investment Funds Institute of Canada Friday. They are the net asset value per share or unit (NAVPS) last circulated by the fund in accordance with its pricing practice as contained in the prospectus of the fund. n—no sales charge, x — U.S. Fund, y — delayed NAVPS, xd—ex-dividend.

Institute Members		yHorizon	2.52
AGF Group		ySecurity	4.78
Amer Grwth	4.84	yVenture	2.80
Cdn Gs Egy	17.44	yVenture Ret	4.12
Cdn Sec Gth	5.23	**Universal Gr**	
Cdn Trusteed	4.71	Save Equity	8.96
Corp Invest	5.51	Save Income	5.30
Corp Inv Stk	5.29	**Non-Members**	
Gwth Equity	7.39	Assoc Inv	5.60
Japan	10.45	yBeaubran	3.80
nMoney Mkt	10.00	**CSA Mgmt Gr**	
Special	4.05	Goldfund	4.25
All Canadian Gr		Goldtrust	3.25
Compound	6.04	**Canagex Gr**	
Dividend	6.29	yBond	9.64
Northn Egy	3.79	Fund	9.10
Revenu Gth	4.06	Internatnl	7.90
Venture	4.20	yMortgage	10.38
4000	3.87	Capital Grth	10.19
Bolton Tremblay		xChase	6.10
ynEquity	5.33	nComCp Mtg	10.13
nyIncome	11.05	**Desjardins Gr**	
nInternatnl	6.94	Canadian	7.21
Calvin Bullock Gr		yHypotheq	4.40
yAcrofund	1.31	yInternatnl	8.14
yCIF	4.10	yObligatns	5.39
Cambridge Gr		Quebec	3.55
Intl Energy	2.64	PEP	2.08
Intl Growth	4.55	nySpec	5.39
Intl Income	3.5)	Dixon, Krog	6.19
Nat Res Gth	4.03	**Dreyfus Group**	
Univest	5.00	yInc	11.35
Growth	6.42	yInternatnl	13.24
Ciag Inv Grp		yDomin Comp	6.85
nyCo-opera	9.51	nExecutv Can	6.28
nyLdmk GF	9.83	nExecutv Intl	1.60
Eaton Group		xFid Trend	21.21
Commwth	16.71	nFst Cn Mtg	10.44
Growth	10.04	Fiscon Fund	5.49
Income	4.69	nHarvard	6.47
Internatnl	9.77	Heritage	1.90
Leverage	4.94	**Industrial Gr**	
Venture	4.53	Indust Amer	2.76
Viking	4.81	Indust Div	6.83
Guardian Gr		Indust Eq	6.65
Enterprise	.87	Indust Gth	5.17
GIS Comp	10.75	Indust Incm	10.82
GIS Income	3.11	Indust Pens	25.40
yGwth Fund	10.17	ITCO	5.24
North Amer	4.06	**Keystone Gr**	
Mutual Acu	5.62	Cus K-2	5.02
Mutual Inc	4.51	Cus S-1	17.02
Sec Income	9.55	Cus S-4	3.92
World Equity	6.38	Polaris	3.16
Investors Group		xLex Rsrch	14.43
yGrowth	9.83	xManhatn	2.45
yInternatnl	6.14	yMaritime Eq	2.48
yJapan	11.43	Marlborough	6.00
yMortgage	5.00	Natrusco	12.00
yMutual	4.97	xOne Wm St	13.86
yRetiremnt	5.28	xOppenhmr	5.71
yProvidt Mu	6.38	**Pemberton Gr**	
yProvidt Stk	4.85	nPacific Div	5.28
Planned Invest Gr		nPacific Inc	2.78
Canada Cum	6.45	nPacific Res	2.98
yPld Resour	4.84	nPacific Ret	5.11
yTaurus	6.43	nPacific US	4.74
Pret et Revenu Gr		**PHN Group**	
yAmerican	9.76	yBond	11.25
yCanadien	6.01	yCanadian	7.70
yFonds H	5.04	Fund	16.58
yRetraite	6.55	yPooled	28.28
Prudential Gr		nyRRSP	11.60
Growth	5.39	**PMF Managmnt**	
Income	5.37	nPension Mu	6.69
Savings Invest Gr		nXanadu Fd	3.80
yAmerican	9.76	**Principal Gr**	
yCanadian	6.01	yCollective	6.32
yH Fund	5.04	yGrowth	4.52
yRetiremnt	6.55	yVenture	3.89
Scotiafund Gr		nPutnam	10.53
Scotiafund	.85	**Seterling Group**	
Scotiafd Mtg	1.05	Equity	5.75
United Bond Shr		yMortgage	5.17
yRoyFund	5.80	xTech	7.04
yRoyFnd Inc	5.22	Temple Gth	14.31
United Group		**Trans Canada Gr**	
yAccumule	3.66	A	5.04
yAccumu R	4.08	C	10.30
yAmerican	1.62	Special	4.06
yConf Mortg	5.20	Vanguard	6.63
		Western Grth	4.93

Montreal

CLOSING AVERAGES

65 Industrials	163.79	+ .80
13 Utilities	163.21	+ .74
7 Banks	224.33	— .44
8 papers	90.11	+ .12
85 Composite	171.42	+ .66

Volume 448,207.

Indices show decline

The TSE 300 index on the Toronto Stock Exchange and the industrial index on the Montreal Stock Exchange both declined slightly during the week. At the close of trade Friday, the TSE 300 stood at 922.48, down 10.88 from last week's close. Montreal index dropped 2.16 to close at 163.79.

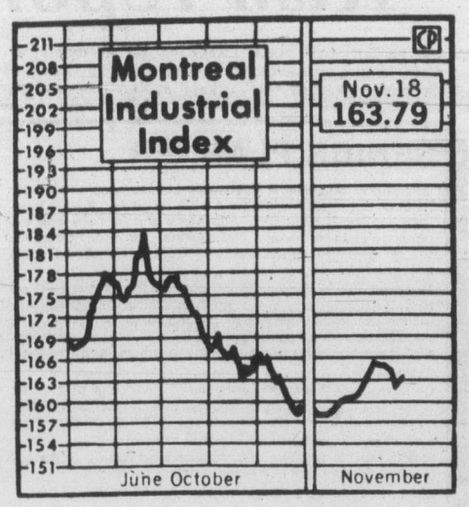

— CP

U.S. trade demands shock Japan officials

TOKYO (Reuters) — The United States took a tough line Friday over Japan's burgeoning trade surplus, calling for concrete additional measures by Japan to boost imports of manufactured and agricultural products.

Official sources said the U.S. demands came in both an hour-long meeting between U.S. Ambassador Mike Mansfield and Premier Takeo Fukuda and in later working-level talks between Japanese officials and a U.S. team headed by Richard Rivers, general counsel in the office of special trade representative Robert Strauss.

The sources said Mansfield spoke of U.S. dissatisfaction over steps taken so far by Fukuda's government to reflate the Japanese economy and reduce the current-account surplus.

This surplus, which includes both visible and invisible trade balances, is expected to reach a staggering $6.5 billion in the current fiscal year ending next March.

The U.S. side also called for big increases in Japan's imports of manufactured and farm products, tariff cuts, removal of non-tariff barriers, and the relaxation or abolition of residual import restrictions on certain items, sources said.

Shortly after the Mansfield-Fukuda meeting, the U.S. dollar fell to yet another low against the yen on the Tykyo foreign exchange market, hitting 243.30 briefly and rising only marginally to 243.35 yen at the close of trading, despite purchases of an estimated $250 million to $300 million by the Bank of Japan to support the U.S. currency.

Japanese officials appeared taken aback by the extent of the U.S. demands.

INDUSTRIAL LAND
Near Duncan, B.C., zoned light industrial in a fully serviced PARK.
$36,000 for ½ acre and $54,000 for one full acre. GOOD selection.
Call WAYNE GRIFFITH
746-5171 or res. 746-6275
H. W. DICKIE LIMITED
70 Government Street,
Duncan, B.C.
"WE SELL THE ISLAND"

Potash company obtains insurance

FREDERICTON (CP) — Details of an agreement between the New Brunswick government and a potash company which describes itself as a "fugitive" from higher taxes in Saskatchewan were released today.

The agreement, signed Oct. 26, says the royalty will be a maximum 6.25 per cent of the value of the potash during the first 100 years of production, scheduled to begin in 1981.

But the agreement also says the province can set a lower royalty before Jan. 1, 1980 to encourage faster potash production at the $106-million mine and processing plant to be built in the Sussex, N.B., area.

The agreement was signed by Ideal Basic Industries Ltd. of Denver, Colo., the parent company of the Potash Co. of America, which will handle the project.

The royalty is to be in addition to other taxes, such as corporate income tax.

But with an obvious eye to the additional mining taxes levied by the NDP government of Saskatchewan, the agreement says all special taxes New Brunswick might decide to levy in addition to the royalty will be deductable from the royalty payment.

Also deducted would be taxes levied under the provincial Mining Income Tax Act, but those have been replaced by the government in this case in favor of the royalty system.

The deduction clause effectively limits the amount of taxation the province could levy against the company. Moreover, it says if such new taxes ever exceed the amount of royalty due, then the company will not have to pay the excess amount. And if it does pay the excess tax, the province has to reimburse the company within 60 days of being asked.

The agreement also provides some safeguards for the province, specifying that the price upon which the royalties are to be calculated "shall never be less in any calendar month than the higher list price per ton" of potash produced by the company or its affiliates in Saskatchewan or New Mexico.

U.K. inflation rate stemmed

LONDON (Reuter) — Britain's inflation rate in October was the lowest since August 1976.

Retail prices rose 0.4 per cent in October after a gain of 0.5 per cent the previous month, the employment department announced Friday.

The annual rate of inflation fell to 14.1 per cent in October from 15.6 per cent in September. It now stands at its lowest since the 13.8 per cent in August 1976.

The inflation rate is still higher than most of Britain's competitors, but it has been cut by more than half in just more than two years of wage curbs and public-spending cuts.

TAX SHELTER
Townhouses with CCA Certificate. Fully rented and professionally managed. Excellent location next to park and waterfront.
Wheaton Construction Ltd.
385-5702

WILL INFLATION CONTINUE?
If inflation continues at 7% per year, $5,000 cash today will be worth only $3,564 in 5 years. The same $5,000 invested in a $35,000 condominium will grow to $14,089 in 5 years.
We have deluxe condominiums available, offering:
—1977 tax write off available
—guaranteed rents for 2 years
—professional management and cash flow guarantees by proven developer
—priced at C.M.H.C. appraised values
—100% financing may be available
—flexibility of resale
(604) 386-3282
Amblewood Developments Ltd.
206-895 Fort Street
Victoria, B.C.
V8H 1H7
11-18

WATERFRONT
Income Tax Shelter
Spectacular waterfront location at Ocean Village makes these townhouses and apartments an exceptional investment opportunity. For detailed information with no obligation call Mike O'Donnell or Steve Shea at 642-5254.
10-5

Options

TRANS-CANADA OPTIONS
Distributed by CP
Closing prices of all traded options. Sales unit is 100 shares. (Trans-Canada options combine Montreal and Toronto exchange option trading):
Friday, Nov. 18.

Options		Vol	Open Int	Last	Stock Close
Abitibi	Feb $7½	3	3	$2½	$9½
Alcan	Feb $25	2	53	140	$25⅜
Alcan	Feb $27½	5	5	35	$25⅝
Alcan	May $25	7	89	$2¼	$25⅜
Alcan	Nov $25	8	2	25	$25⅝
Asame	Jan $10	20	60	110	$10½
Asame	Jan $15	13	58	15	$10½
Asame	Jan $12½	18	13	40	$10½
Asame	Apr $10	8	39	150	$10½
Asame	Apr $12½	15	15	45	$10½
Asame	Jul $12½	3	57	75	$10½
Bell Can	Nov $50	3	42	54	$54⅛
Brscn A	Nov $10	4	4	$3⅝	$13¾
Brscn A	Nov $12½	3		115	$13¾
Bk Mtl	Feb $14¾	5	84	$2⅛	$16⅝
Bk Mtl	Feb $17¼	13	651	25	$16⅝
Bk Mtl	May $14¾	5	77	$2½	$16⅝
Bk Mtl	May $17¼	18	143	50	$16⅝
Bk Mtl	Nov $14¾	4	58	52	$16⅝
CP Ltd	Feb $20	3	246	35	$17⅝
CP Ltd	Nov $17½	12	38	1	$17⅝
D Pete	Jan $40	12	261	$6⅛	$45⅝
D Pete	Jan $45	41	669	$2⅝	$45⅝
D Pete	Apr $40	19	239	$7	$45⅝
D Pete	Apr $45	50	339	$3⅞	$45⅝
D Pete	Jul $40	28	90	$7¾	$45⅝
D Pete	Jul $45	14	109	$4¾	$45⅝
Gulf C	Feb $27½	1	1	100	$26¾
Husky	Jan $25	1	196	160	$26⅛
Husky	Jul $22½	4	4	$4¼	$26⅛
Husky	Jul $27½	2	12	160	$26⅛
IOil A	Feb $20	29	349	80	$19¼
IOil A	May $22½	2	105	50	$19¼
IOil A	Nov $20	1	125	1	$19¼
MB Ltd	Feb $17½	5	5	100	$17
MB Ltd	May $20	40	108	60	$17
MB Ltd	May $17½	6	6	160	$17
Moore	Feb $30	3	155	80	$29⅛
Mas F	Feb $15	10	9	$2½	$16⅞
Mas F	Feb $20	13	156	25	$16⅞
Mas F	May $15	2	38	$3	$16⅞
Mas F	May $17½	17	15	125	$16⅞
INCO A	Feb $20	3	218	55	$18
INCO A	Feb $17½	10	10	150	$18
INCO A	May $20	2	45	80	$18
INCO A	May $17½	7	3	190	$18
INCO A	May $22½	4		30	$18
Norcn	Feb $15	2781	501	180	$15¾
Norcn	Feb $12½	20	15	$3⅞	$15¾
Norcn	May $15	3982	051	$2½	$15¾
Norcn	May $12½	42	20	$4⅛	$15¾
Noran A	Feb $20	3	42	125	$20⅛
Noran A	Feb $22½	7	5	50	$20⅛
Noran A	May $20	9	48	$2	$20⅛
Noran A	May $22½	20	8	90	$20⅛
Pac P	Feb $35	1	68	$2⅜	$36⅜
Pac P	Nov $35	5	5	110	$36⅜
Roy Bk	Apr $25	1	81	110	$24⅞
Shell C	Nov $15	15	39	90	$16⅛
TrC PL	Nov $15	17	23	1	$15⅛
Segrm	Jan $22½	3		1*5	$24
Total volume		1317.			
Open interest		8826.			

VICTORIA GLASS
MIRRORS
ALL KINDS
388-4811 360 Bay 388-4141

VANCOUVER RESOURCES BOARD
The Vancouver Resources Board is an equal opportunity employer.
The following positions are available immediately and are open to both men and women.
Job Title: **Audit Accountant 3.**
Location: Ministry of Human Resources, Victoria, B.C.
Job Description: The successful applicants will perform advanced auditing and assessing duties, including the preparation of comprehensive working papers, reviews and recommendations. They will function with considerable independence, and may be required to assist in the training of junior auditors.
Qualifications: Secondary School graduation or a recognized accounting degree or several years responsible auditing experience; preferably membership in a professional accounting association (C.A., C.G.A., R.I.A.) or equivalent; an excellent knowledge of accounting and auditing principles.
Salary: Audit Accountant 3 — $1,582.00-$1,872.00 per month.
NOTE: These positions will be seconded to the Ministry of Human Resources and located in Victoria. Interested persons should apply in writing to the Vancouver Resources Board, Personnel Services, 2006 West 10th Avenue, Vancouver, B.C. no later than Friday, November 25, 1977. When applying please quote Competition Number 416P.

The new programmable Sharpfax 730... The copier with a very Sharp memory!

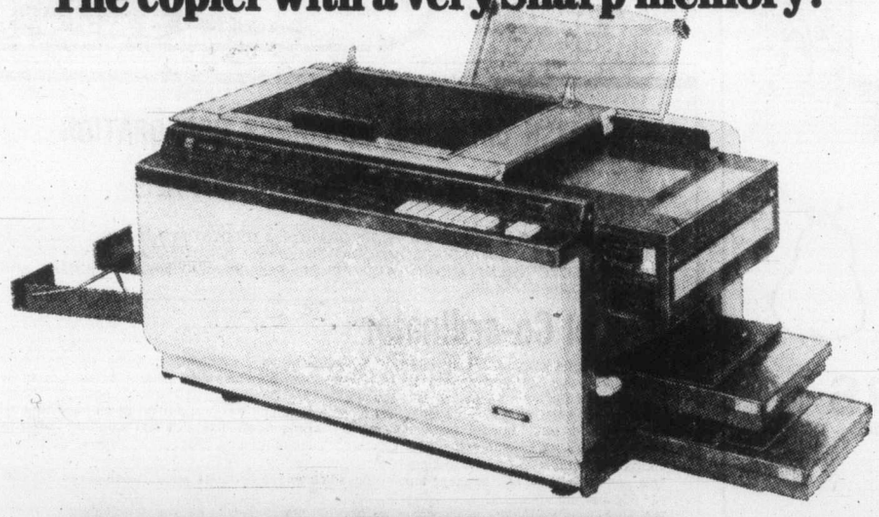

Computer technology from **Sharp** means you get a bond paper copier that memorizes what you want, faster, cleaner, sharper! With true computer memory, Sharpfax 730 remembers how many copies you want, counts them, reports the remainder, and continues without error — even after an interruptive rush job.

The 730 also remembers to take care of itself — with a simplified mechanism — so you don't have to. There's no heating element to warm-up. No developer to change. No messy liquids. There are: double see-thru paper cassettes; a straight-thru paper path; control colored indicators on the console. All in all, there are 89 advantages that eliminate waste of time and money; 21 that make service easier and reduce maintenance; 19 more that assure clarity and versatility.

And the whole key to 136 feature benefits is a reliable **computer circuit that's smaller than a fingernail!**

Sharpfax 730 — it's a technological wonder that hasn't forgotten what it's here for — to give you copies that are black for black and white for white. And very, very **Sharp**!

Sharp Electronics of Canada Ltd.,
10120 Shellbridge Way,
Richmond, B.C.
V6X 2W7
(604) 273-0881

SHARP

Tell me more about your:
Copiers ☐
Calculators ☐
Electronic cash registers ☐
Systems ☐

Name _____ Title _____
Company _____
Address _____ City _____
Province _____ Postal Code _____
Phone _____

Colonist—Nov. 19

THE MANAGEMENT ACCOUNTANT.

MORE AND MORE BUSINESSES CAN'T MANAGE WITHOUT ONE.

An ever-increasing variety of businesses and government organizations are recognizing the unique advantages of having a management accountant as part of their management team. That's because the men and women who function as management accountants help plan future developments and provide the financial guidelines a business requires to achieve its goals.

As a reflection of the central role management accountants play in business and government, The Society of Industrial Accountants has elected to change its name to The Society of Management Accountants.

Our study program is the only course of study in Canada specifically directed to the training of professional management accountants. And those who earn the R.I.A. professional accreditation have a comprehensive knowledge of accounting principles, computers and systems, financial analysis and mamagement processes — plus a thorough grasp of organizational behaviour, managerial communications, economics, planning and business law.

The management accountant is changing the nature of management. Our name change reflects our commitment to that idea.

The Society of Management Accountants of British Columbia

Suite 401-750 West Pender Street, Vancouver, B.C. V6C 2T7 (604) 687-5891

Risk report termed too rosy

WASHINGTON (AP) — A group of scientists opposed to nuclear power charged this week that serious reactor accidents were 20 times as likely as the U.S. government's basic estimate and might kill thousands in the next few decades.

The Union of Concerned Scientists criticized the report which has been the Nuclear Regulatory Commission's fundamental safety study since 1974.

The scientist group said its own "corrections" of the government study led to predictions of about 14,400 cancer deaths due to nuclear power plant accidents within the next 23 years if the program grew rapidly.

An NRC official, Ian Wall, said he believed most of the objections from the scientists were not valid. But Wall, chief of the probabilistic analysis branch, admitted there were some questions in nuclear safety analysis which the 1974 study did not attempt to answer.

The government study, headed by Norman Rasmussen, professor at the Massachusetts Institute of Technology, concluded that the chance of being killed by a nuclear power plant accident was only one in 300 million — about 1/150 as likely as being hit by lightning.

Based only on the 100 nuclear power plants then in operation or planned by 1980, Rasmussen's study estimated the chance of a nuclear plant accident capable of killing 1,000 people at only one in a million.

The Union of Concerned Scientists, in its lengthy critique, said an ambitious nuclear program might lead to as many as 1,000 large nuclear power plants by the year 2000, "placing virtually the entire population in close proximity to one or more of these facilities."

The UCS charged that the Rasmussen study included errors that led to underestimating the risks and effects of nuclear accidents.

Instead of a one-in-a-million chance of a 1,000-casualty accident, the group said, there might be one chance in a hundred of a nuclear accident that would kill almost 100,000 people, and the worst accident could kill up to 300,000 people.

"We believe that an average impact for nuclear accidents, as large as we now believe it to be, will prove unacceptable to the public," the group said.

The scientists said the United States should not adopt a large nuclear construction program until it had better assurances of safety.

The group recommended that the NRC withdraw the Rasmussen report and recalculate the safety risks, reassess the U.S. nuclear power program and review existing nuclear plant operations and its own regulations in light of the risks that showed up even in the Rasmussen study.

SENIOR PLANNER

Underwood McLellan & Associates Limited require a Senior Planner to be responsible for a wide range of planning functions in British Columbia. Applicants should have had experience in Urban design and regional planning. Preference will be given to candidates who have a British Columbia background.

The position entails organization and management of the Planning Division located in our Burnaby Office. Responsibilities will include preparation of regional and community plans, land use studies, zoning regulations and by-laws, urban design, co-ordination of land development projects and business development.

Underwood McLellan & Associates Limited is a part of the U.M.A. Group of companies. These are employee-owned companies which offer a benefit package including profit sharing and an opportunity to participate in ownership.

Please reply in writing enclosing a detailed resume to the address below. All replies held in strictest confidence.

Mr. E. H. Hanson, P. Eng.
B.C. Area Manager
Underwood McLellan & Associates Limited
No. 200-6545 Bonsor Avenue, Burnaby, B.C. V5H 1H3

SCHOOL DISTRICT NO. 65 (COWICHAN)

ASSISTANT SECRETARY-TREASURER

As a result of retirement applications for the above position will be received by the undersigned until Noon, Wednesday, November 23, 1977. The key function of the position is management of the financial records of the District controlling a budget in excess of $15,000,000.00. The successful applicant should possess at least a fourth year standing in a recognized accounting programme. Experience in School District operations is desirable but not essential.

Salary for the position is in the $22,000.00 bracket.

Duties to commence on or about January 15, 1978.

Applications, with at least 3 references, should be forwarded to

W. F. Brown, Secretary-Treasurer,
SCHOOL DISTRICT NO. 65 (COWICHAN)
2557 Beverly Street,
Duncan, B.C. V9L 2X3.

and marked "APPLICATION."

SALES/MARKETING CAREERS

General Foods Ltd. can offer a challenging sales position with future management opportunity to recent University graduate or person with a proven sales or business background. Applicants considered will display enthusiasm, initiative and imagination.

The successful candidate will gain familiarity with packaged food merchandising, both wholesale and retail, and will participate in a continuing company training and development program. Car, expenses, liberal starting salary and full range of company benefits are provided.

APPLICATION IN WRITING ONLY, which will be held in confidence, should give full background information and be addressed to:

Area Sales Manager
General Foods, Limited
P.O. Box 2169
Vancouver, B.C.
V6B 3V3

DIRECTOR OF NURSING

Required for a combined diagnostic and treatment centre and a 50-bed intermediate care unit located in the scenic Comox Valley on Vancouver Island. The successful applicant will be responsible for the organization and co-ordination of the nursing services of both units. Salary negotiable. Past geriatric experience a valuable asset. Applications detailing experience, qualifications and references should be addressed to:

R. C. NEULS,
Administrator,
Cumberland Diagnostic & Treatment Centre,
Box 400,
Cumberland, B.C.
V0R 1S0

HEAD OF RECORDS AND DATA MANAGEMENT

Position available to co-ordinate and develop an automated record system, which would handle the follow-up records submitted by private doctors throughout the province for all C.C.A.B.C. patients. To co-ordinate the development of the Agency's data system with the Cancer Registry of the Vital Statistics Division with a view to eventual merging of the two systems. To develop a computer system for the processing of cancer data and to co-ordinate the above with the Medical Records Department at the Agency. Qualifications to include a minimum of two years management experience and a good knowledge of electronic data processing and medical records. Preference will be given to any candidates who have either a Master's degree or the equivalent combination of education and experience. Salary commensurate with experience. Please submit a letter of application and a detailed resume to:

Personnel Director,
Cancer Control Agency
of British Columbia,
2656 Heather Street,
Vancouver, B.C.
V5Z 3J3

11-18

MANAGEMENT OPPORTUNITIES

McDonald's

If you've been waiting to show your ability . . .

Here's your chance

McDonald's Restaurants is rapidly expanding in the Lower Mainland and is presently hiring individuals to train as Managers for our new restaurant locations.

Responsibilities will include profit of the individual business, purchasing, inventory and accounting control, product quality, local store marketing and supervision of store personnel.

Since we are the undisputed leader in the fast-food industry, we provide competitive salaries as well as:

- Opportunities for advancement
- Training programmes
- Salary adjustment after training
- Paid vacations and holidays
- Non-contributory profit sharing programme
- Stock purchase plan
- Educational assistance allowances
- Sabbatical programme
- Medical and Dental benefits package

Please forward resume and enquiries to:

The Personnel Director
McDONALD'S RESTAURANTS
OF WESTERN CANADA LTD.
3465 Saanich Road
Victoria, B.C. V8X 1W8

BRITISH COLUMBIA BUILDINGS CORPORATION

CAREER OPPORTUNITIES

THE MANDATE OF THIS NEW CROWN CORPORATION IS TO IDENTIFY THE SHORT AND LONG TERM ACCOMMODATION AND ACCOMMODATION SERVICE REQUIREMENTS OF THE BRITISH COLUMBIA GOVERNMENT, AND TO SATISFY THOSE REQUIREMENTS IN A RESPONSIVE AND COST EFFECTIVE MANNER.

Budget Co-ordinator

Reporting to the Manager, Financial Planning and Analysis, the incumbent will be responsible for the initial design and implementation and subsequent administration of a complete Corporate Planning and Budgeting Process, with accountability as its underlying theme. Specifically, the incumbent will have on-going responsibility for co-ordinating the preparation of all departmental operating and capital budget data according to the prescribed standards and schedules, will also be responsible for amalgamating all budget and revenue forecast data into an over-all Corporate budget for submission to the Management Committee.

This position will be of interest to those individuals whose earnings are in the range of $23,000 $25,000 per annum.

The successful candidate will possess an appropriate University degree supplemented by additional formal training in accounting or finance. In addition, candidates should have a minimum of seven years of progressively responsible experience in a corporate finance or accounting environment, at least two of which have involved the administration of the Corporate budget function.

Senior Financial Analyst

Reporting to the Manager, Financial Planning & Analysis, the incumbent will have the responsibility for researching and recommending appropriate financial objectives and strategies for the Corporation, and will evaluate and advise on financial desirability of various proposed projects, plans and investments, through the use of such techniques as DCF analysis, sensitivity analysis and pro form statements analysis. The successful candidate will be responsible for co-ordinating the design, development and application of financial planning models and systems, and will provide internal consultative advice to all levels of management regarding the financial/economic evaluation of decision alternatives.

This position will be of interest to those individuals whose current earnings are in the range of $26,000-$29,000 per annum.

The successful candidate will possess a University degree preferably in a quantitative discipline supplemented by a post graduate degree in finance, accounting or business. In addition, candidates should possess from 7-10 years' experience in a corporate finance environment, at least 3 of which should include exposure to the financial planning and analysis function.

FOR THE ABOVE POSITIONS THE SUCCESSFUL CANDIDATES WILL BE CHALLENGED BY THE OPPORTUNITY TO CONTRIBUTE TO THE DEVELOPMENT OF A UNIQUE CORPORATION WITH ASSETS OF OVER $400 MILLION PLUS SIGNIFICANT SCOPE FOR CAREER GROWTH.

EACH OF THE POSITIONS CARRIES WITH IT AN ATTRACTIVE BENEFIT PROGRAM, AS WELL AS REIMBURSEMENT OF RELOCATION EXPENSES.

The Technical Service Council has been asked to assist the corporation in the identification of suitable candidates for these positions. Interested applicants are invited to submit their resumes to David Stephenson, in confidence, quoting assignment number VTC396.

50 YEARS

TECHNICAL SERVICE COUNCIL
475 W. Georgia St., Vancouver V6B 4M9
682-8888
Calgary • Edmonton • Winnipeg
Toronto • Montreal
Personnel Consultants/Est. 1927

GRAND LUXE by VOLVO

Special Edition by Brian Holley MOTORS LTD.

'77½ GRAND LUXE IN 2 OR 4 DOORS A UNIQUE OPPORTUNITY TO OWN A $10,000 AUTOMOBILE FOR $7997 (Inclusive)

featuring:

- ☐ Special Edition Treatment
- ☐ Genuine Leather Upholstery
- ☐ Choice of 3 Metallic Laquer Finishes; Mist Green Metallic, Beige Metallic, Medium Blue Metallic
- ☐ 5 Speed Overdrive Transmission
- ☐ Power Assisted Rack and Pinion Steering and 4-Wheel Disc Brakes
- ☐ 2.2 Litre Overhead Cam Shaft 4-Cyl. Fuel Injected Engine

AVAILABLE ONLY AT

Brian Holley MOTORS LTD. VOLVO

VICTORIA'S VOLVO CENTRE

3319 DOUGLAS ST., VICTORIA — BETWEEN WOODWARD'S AND WOOLCO — D.L. D00907A

384-1161 (OUT OF TOWN CALL COLLECT)

11-16

ROYAL OAK GARDEN CENTRE AND FLORIST

INDOOR HANGING IVY BASKETS

Full 18" to 20" spread. OR 2 FOR $20 Ea. **12.95**

Plant them now . . .

Young FRUIT TREES

2-year-old No. 7 Dwarf

APPLES

- Golden Russet
- King
- Red Northern Spy
- Winter Banana
- Yellow Newton
- Yellow Transparent
- Cox Orange
- Golden Delicious
- Gravenstein
- Lobi
- Red Gravenstein
- MacIntosh
- Spartan
- Stark
- Crimson
- Delicious

5.95 ea.

1 Yr old. No. 9 Dwarf

- Spartan
- MacIntosh
- Delicious

4.95 ea.

CRAB APPLES

Dolgo, Rescue **7.95 ea.**

PLUMS

- Gold Plum
- Green Gauge
- Bradshaw
- Early Italian Prune Plum
- Peach Plum
- Satsuma (large dark blue)
- Burbank

6.95 each

PEACHES

- Pacific Gold
- Early Red Haven
- Veteran
- Rochester
- Vedette
- Renton (most resistant to leaf curl.)

6.95 each

Dwarf Bonanza **8.95 each**

PEARS

2-Year-Olds

- D'Anjou
- Conference
- Bartlett
- Red Bartlett
- Clamps Favorite

6.95 each

- Dwarf Bartlett
- Dwarf D'Anjou

7.95 ea.

APRICOTS

Wenatchie Moor Park (self pollinating, early fruiting) **6.95 ea.**

NECTARINES

(the fuzzless Peach) Each **6.95**

Store hours 9 to 5:30 p.m. Mon. to Sat., Fri. 9.9, Sundays 10-5

"For Every Bloomin Thing"

4456 WEST SAANICH RD.
in the Royal Oak Shopping Centre 479-1116

11-18

Tenants can't evict users from halls

If you're a tenant in an apartment building and think of evicting a trespasser from a common hallway —forget about it, or call the landlord, building manager or police.

Mr. Justice Thomas Berger has ruled in a B.C. Supreme Court judgment that removal of trespassers from common areas of apartment buildings is a matter for the landlord or police.

The case arose from a conviction in provincial court by Judge F.S. Green Jan. 26, 1976 of Carol Spencer for assaulting tenant Robert Wagenaar. Berger reversed the conviction.

He said Wagenaar sought to remove Spencer from the common hallway of a Victoria apartment building in July, 1975.

"The question that arises on this appeal is whether a tenant in an apartment building can be said to be in peaceable possession of the common hallway of the building," he said.

There was no question that a tenant has a right to remove a trespasser from his suite and there was no issue in this case that Spencer was a trespasser in the hallway.

Berger

...possession issue

But if the hallway is a private place, that wasn't the end of the matter because the question remained "who is in possession."

He said the landlord and building manager would have the right to possession of the hallway but Wagenaar wasn't acting under the authority of either.

"So the question is, did he, as a tenant, have a right to peaceable possession of the hallway? The point does not appear to have come up before.

"But it can, I think, be answered simply: The landlord did not lease the common hallway to his tenant. The landlord did not grant possession of the common hallway to his tenant. No authority has been advanced to support the notion that the tenant can be said to be in possession of the premises that were not rented to him."

Berger ruled that a tenant has a right to use the common hallway but the tenant is "not, by virtue of his tenancy, in peaceable possession of the common hallway. Wagenaar had no right to seek to evict the accused. So her resistance did not constitute an assault."

The judge said it was useful to examine the provisions of the Strata Titles Act. "It is in conformity with similar statues in other provinces. Section 8 of the act provides that the common property shall be held by the owners of apartments as tenants-in-common. It seems to me in such a case each of the owners would be in peaceable possession (though not exclusive possession) of the common hallway of an apartment block. But this is provided for by statute.

"If an owner of an apartment cannot assert such a right apart from the statute, then I do not see how a tenant can. Thus the removal of trespassers is a possession (though not exclusive possession) of the common hallway of an apartment block."

Spencer, who brought the appeal in the form of a stated case to supreme court, was represented by Douglas Christie. The Crown was represented by J.W. Anderson. The appeal was heard Oct. 5 and the judgment was filed a few days ago.

VOTE
THEN TUNE IN
CJVI/900
YOUR Choice!

Separated wife wins ICBC spouse payout

The B.C. Court of Appeal has reversed a Supreme Court judge who ruled that a married woman living apart from her husband was not entitled to Insurance Corporation of B.C. surviving spouse benefits after he died in a Victoria traffic accident in 1974.

Mr. Justice Harry McKay dismissed the action of Susan Bannerman against ICBC a year ago. He said if she and her late husband, Richard Dougan Bannerman, had not been living separate and apart at the time of death there would have been no dispute about her entitlement.

Mrs. Bannerman claimed $10,200, being $5,000 as a death benefit and $5,200 on the basis of 104 weeks at $50 a week provided for in the Automobile Insurance Act regulations.

The three-man court of appeal panel comprised of judges A.B. Robertson, J.D. Taggart and E.E. Hinkson, was unanimous in ruling that McKay had erred in ruling that Mrs. Bannerman was not entitled to benefits under the section dealing with the $5,000 death benefit.

Ruling that she is entitled to that sum, the appeal court said because she was entitled to that sum she was also entitled to the $5,200 mentioned in the following section of the regulations.

The appeal court said the definition of section 7.10, read with the definition of head of the household, is "perfectly clear," and allowed Mrs. Bannerman's appeal.

Mrs. Bannerman was represented in the supreme court action by James Carfra and at the appeal court by Cecil Branson. S.M. Johnson appeared for ICBC.

MORE SERVICE
We do more than just copy your originals — we also supply typing, typesetting and art files right on the spot at
IDEALETTER SERVICES LTD.
2524 Government Street 382-9296
(across from the Rosebud Bakery)

Windsor much more than just plywood

SANDED FIR PLYWOOD
D-GRADE
4x8x¾
12.95
4x8x½
9.95

ALUMINUM GUTTER
White or Brown
39¢ lin. ft.
All accessories in stock

ARBORITE or FORMICA
4x8x1/16
17.95 ea.
4x8x⅛
Service Grade
HARDBOARD
2.95 ea.

BRICK PANELLING
No. 2
RED ENGLISH
USED
ITALIAN WT
GRECIAN GOLD
4x8x¼
6.99 each

KNOTTY WOOD PANELLING
Simulated pine or cedar or mahogany
4x8x4mm
6.95 ea.

GLIDDEN
SPRED SATIN
THEIR BEST INTERIOR LATEX
Regular 14.50 gallon
NOW! 8.95 gallon
Offer good 'til Nov. 31

NEW ARRIVALS
Special introductory offer
LESS 10%
VINYL APPLIED OVER PLYWOOD BASE
4x8x4mm
• Ships Ahoy
• Beige Denim
• Lynette
• Vino
• Daisy Mae
16.95 ea.
LESS 10%
Good tough scrubbable surfaces, ideal for kitchen or bathrooms.

HARDWOOD PANELS
and
CABINET MATERIAL
Various thicknesses available in all species—
Ash, Oak, Birch, Mahogany, Teak, Walnut, Rosewood Pine, Cedar.
4x8 panels

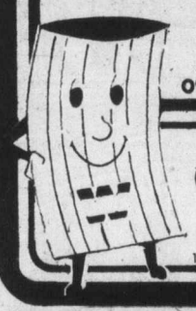

Windsor Plywood
CENTRAL SAANICH
2120 KEATING X RD.
652-5632
OPEN SUNDAYS
CHARGEX
VICTORIA
3032 JUTLAND
386-8222
WINDSOR
THE PLYWOOD PEOPLE
11-18

YOU CAN EXPECT A GREAT DEAL . . . from CORNELL

The 1977 CLEAR-OUT SALE CONTINUES

. . . COME EARLY AND SAVE!

1977 NOVA HATCHBACK
1977 OLDSMOBILE CUTLASS

EXAMPLE:
1977 CUTLASS 'S'
2-DOOR COLONADE SEDAN
Stock No. 7-2619
Automatic. Electric rear window defroster. Radio, wheel covers, radial tires and much more.
SOLD

EXAMPLE:
1977 NOVA CONCOURS
2-DOOR HATCHBACK
Stock No. 7-182
V-8 engine, automatic, power steering, power brakes, tinted glass. Radio, electric rear window defogger. Remote control mirrors. Mag wheels, radial tires and much more.
CLEAROUT PRICE
$5910

1977 MONTE CARLO
1977 CHEV ¾ TON PICKUP TRUCK
OTHER MODELS AVAILABLE

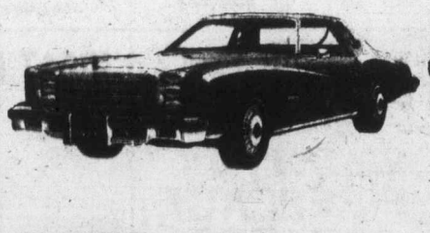

EXAMPLE:
1977 MONTE CARLO
2-DOOR COUPE
Stock No. 7-2217
V-8 engine, power steering, power brakes. Tilt wheel, remote control mirrors, radio. Radial tires and much more.
CLEAROUT PRICE
$6336

EXAMPLE:
1977 CHEV ¾ TON PICKUP
LONG BOX
Stock No. 7-3492
Fuel gauges, V-8 engine, automatic, power steering, power brakes. Bumpers, mirrors. Heavy duty shocks, heavy duty springs and much more.
CLEAROUT PRICE
$5938

★ REMAINING 1977 UNITS MUST GO!
CHEVROLETS — CHEVELLES
CAMAROS — VEGAS — CHEVETTES

★ LUXURY CARS TOO!
2 ONLY CADILLACS

FINANCING AVAILABLE AT BANK RATES

11-18

CORNELL 3050 Douglas St. "PUTTING YOU FIRST KEEPS US FIRST" 385-5777
(Dealer Licence Number D00681A)

Market is kaleidoscope of local life

By MARILYN HOFFMAN
Colonist-Monitor News Service

ABIDJAN, Ivory Coast — Treichville Market, in the heart of Abidjan, capital city of Ivory Coast in West Africa, would have to be listed as one of the great native markets of the developing world. It overflows with food, fabrics and robes, with the whole range of arts and crafts practiced so skillfully in the country's cities and villages.

Here, the whole kaleidoscope of local life comes rushing at you in all its richness and variety. Here are the sounds, songs, pungent odors, and colorful dress of people practiced in the art of market salesmanship, i.e., hard bargaining, shrewd dealing, and insistent showmanship.

Treichville is the best possible place for people-watching, for rich and poor all mingle here. Here you can join local citizens on their shopping rounds and view commerce at its most potent person-to-person level.

Nobody quite knows the age of Treichville. Once a huge traditional African market set out under the trees, its history stretches back into dim antiquity.

Several years ago, however, the municipal government of Abidjan decided to try to organize and contain Treichville Market, to "pour" it into a huge new cement building, whose stalls could be regularly rented and whose premises could be regulated and cleaned by city forces.

The effort was like trying to basket up an octopus, and the containment failed. The big cement building is chock-a-block full of vendors and gorged with goods. But again the market spills out, willy-nilly, into nearby trees, park areas, and streets.

Treichville Market: Mother and child at soap stall

The sprawling market begins to bustle at seven each morning and moves through seven furious hours of activity until 2 p.m., when it closes for siesta, and for the day.

For visitors attempting to shop in the market, there are problems. The first is language — Ivory Coast is an ex-French colony and most all dealings are in French. So it is best to go with a resident of the country who knows the language and the fine points of bargaining, or to hire a local guide who will serve as both buffer and bargainer.

Secondly, the price automatically goes up for tourists, because Africans assume them to be millionaires who are willing to part with their cash without a fight.

As you struggle to disabuse them of this notion, you at the same time enter into the game of bargaining, for which most North Americans have little heart.

Expert Abidjan friends offer these market-shopping guidelines:

As you walk through the stall, pursued and plucked at by vendors, never fasten eyes with one, nor stop walking, nor appear to be listening, unless you plan to do business. Once you stop to bargain, remember that your "adversary" will use a ploy to keep you there longer. Market people know that the longer you linger the more they can ply you with sales talk, and the more you will see that you want.

Even native Ivorians warn that Treichville is a "buyer beware" kind of market. "I have been bargaining all of my life," says one local man, "but even I feel I have often been taken and that I often never know what is the right or fair price for an item."

Woolworth
CORRECTION
PLAY FAMILY 'SESAME STREET'
advertised in the Victoria Times, November 15 and The Daily Colonist, November 16 should have read 13 pieces not 26.
We apologize for any inconvenience to our customers.
11-19

Island Saw Co.
617 Chatham Street 385-5500

You can do it! You can build permanent savings into walls, floors and ceilings. Come in and pick up one of these free booklets on STYROFOAM*SM brand insulation... and see how easy it is to cut the high cost of home heating!

If you are interested in buying or building a new home, ask your builder about the Super Insulation System, identified by this symbol.
STYROFOAM*SM THE LIFETIME INSULATION
Dow
DOW CHEMICAL OF CANADA, LIMITED
*Trademark of The Dow Chemical Company

LUMBERWORLD 3955 Quadra Street
CUBBON INDUSTRIES LTD. 2650 Nob Hill Road, 1720 Cook Street
CASHWAY LUMBER LTD. 1496 Admirals Road
DOMAN INDUSTRIES LTD. 285 Bay Street
DOMAN INDUSTRIES (RETAIL) LTD. 280 Bay Street
PARKER JOHNSTON LTD. 1855 Blanshard Street
HOME LUMBER & BUILDING SUPPLIES 470 Andersier Road
BUTLER LAFARGE LTD. 405 Bay Street, 589 Bay Street
BUTLER BROTHERS HOME CENTRE LTD. 2046 Keating Road

CUBBON LINK
gets you ready for the holidays . . .
Prices good to Friday, Nov. 25th

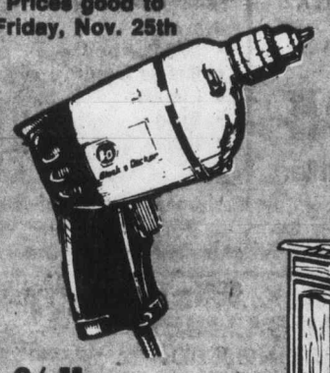

3/8" VARIABLE REVERSING DRILL
Variable speed for perfect control with reversing switch for backing out screws or drill bits. No. 7140
26.99
TAYMOR
READY-TO-ASSEMBLE CABINETS
These cabinets come in flat packages ready to assemble. All you need is a screwdriver. Available in Cherrywood from stock or walnut, 1 week delivery.
10% OFF
SUNWORTHY WALLPAPERS
50% OFF ENTIRE STOCK Cook Street
Don't Wait— Do It Now With CELLULOSE BLOW-IN INSULATION
Includes delivery and installation. Free Estimate. Per bag 8.39
Joe Edwards 384-8181
8'x7' STANLEY 1-PIECE STEEL GARAGE DOORS $118.99
9'x7' 138.95
From 8.99
FIREPLACE GRATES
3 types to choose from. Not exactly as illustrated.
WEATHERSTRIP
Wood Weatherstrip Door Set. No. 11130 per set 2.99
Metal Weatherstrip Door Set No. WS380, per set 3.49
HANDSAW
Quality household saw
4.19 ea.
14.95 each
CONCRETE INCINERATOR
THRESHOLD
Climaloc 3' Aluminum Threshold with Vinyl insert.
4.99 each
Climaloc 3' — Aluminum Bumper with vinyl insert.
2.49 each
LIGHTBULBS 60 and 100 Watt
Pkg. of 2 / 54¢
CHARGEX
CUBBON LINK
STORE HOURS: 8 A.M. - 6 P.M. MON.-SAT.
in COLWOOD 2650 Nobhill Rd. 474-1281
on COOK 1720 Cook St. 384-8181
11-18
LINK CUBBON ON COOK LINK CUBBON IN COLWOOD LINK

THE DOUBT IS OUT
30-DAY 100% POWER TRAIN WARRANTY ON ALL 1972 and NEWER USED CARS and TRUCKS
CARS

1974 BOBCAT WAGON Excellent value here. $3288

1974 DART SWINGER SPECIAL Popular compact. $3188

1977 DODGE ASPEN 4-DOOR Low mileage, balance of new car warranty: $4900

1973 MAZDA WAGON Mileage plus. $1988
TRUCKS

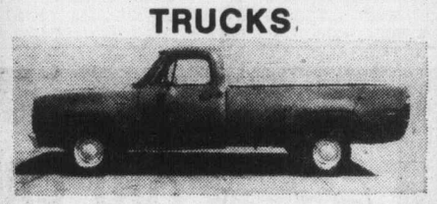

1976 D100 PICKUP Low mileage. $4188

1975 D500 FURNITURE VAN Ready for work. $7388

1975 CENTURY 2-DOOR Air conditioned $4488

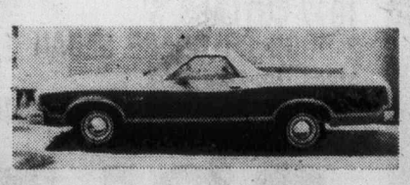

1973 FORD RANCHERO SQUIRE A rare one. $3388
NO DOWN PAYMENT ON APPROVED CREDIT
3 YEARS OF OIL CHANGES AS PER MANUFACTURERS SPECS.
VICTORIA DODGE CHRYSLER ON YATES
HOURS: Mon.-Fri. 9-9, Sat. 9-5
819 YATES ST. 384-8174
(Dealer Lic. No. D-00867A)
11-13

Geller doesn't know source of his power

By BETH MOHR
Colonist-Copley News Service

Yes, Uri Geller does bend and break spoons, forks and keys by holding them in his hand and telling them to bend. He also makes broken watches run by instructing them to "work" and performs astonishing telepathic feats.

Geller is the 29-year-old Israeli whose paranormal abilities have been acclaimed by many, questioned by some and studied by numerous scientists in this country.

In scientific laboratory tests, he has been able to pick up telepathic messages from other rooms or from other rooms or from miles away, bend or break metal objects without touching them and cause ashtrays across the room to move.

"I was sitting in a restaurant having dinner and the forks on one of the other tables started to bend," he said in an interview. "That really blew my mind."

He said that he has no idea of the source of his unusual powers.

"I don't know what to believe," he added. "But, I am sure that if I tried to tell colors or names or anything else when everyone in the audience was against me, I couldn't do it. I have never had to stand there and try to do that."

He does have an idea that his power over metal objects comes from some sort of physical energy rather than mental power.

Scientists involved in psychic research accept extrasensory perception as a reality.

They can recount studies showing evidence of clairvoyance, precognition and telepathy.

Some have investigated the extraordinary energy used by Geller to change inanimate objects (psychokinesis) and the special energy given to those who demonstrate the benign gift of healing.

Many believe that investigations have lent credibility to the belief in entities beyond this sphere and to the theory of reincarnation.

Most scientists agree that strong ESP ability is as rare as the gift of a great operatic voice and that none who possess it have it to the same degree at all times or can tap it at will. Some think that everyone has it to some extent.

They all caution that, along with serious students and the truly gifted, there also are many eccentrics and charlatans.

"Magicians can use rickery to reproduce many of the things I do," Geller said. "I am not a magician. I just have these powers."

The first notable acceptance of parapsychology as a legitimate concern of the scientific community was the establishment of the Institute of Parapsychology at Duke University in the 1930s. Its founder, Dr. Joseph B. Rhine, who began his research at Duke in 1928, is still director of the institute.

A number of other centres have been established since, including several on University of California campuses, at University and the Menninger Clinic.

Dr. Thelma Moss, director of parapsychology at the Neuropsychiatric Institute at the University of California at Los Angeles, is considered one of the nation's leading researchers in paranormal experiences.

"I believe in these phenomena," she said. "I wouldn't be in this research as I have been for the last 15 years if I didn't. I know they occur and that they occur rarely. I don't know how to explain them."

Persons who supposedly receive information or messages from some source outside themselves while in trances, during table-tipping sessions and at seances practice one of the oldest forms of psychic experience, Moss explained.

"We call such people mediums and they have been around, probably, since time began," she said.

"There are a lot of them who use all kinds of tricks and charge considerable fees for their trickery. That makes our research job difficult and that is why we prefer to study people who have taken no money, who have no mercenary motivation at all."

One of these persons is a young man who locates missing persons by using psychometry, the ability to receive impressions from clothing or other objects belonging to his subject.

"I have worked with him in our lab for seven years," Dr. Moss said. "One of the most dramatic experiences we had with him happened when a psychologist's wife brought clothing belonging to her missing daughter. Barry got the impression that the girl had gone to Kern River, Calif., with a young man, whom Barry named. The couple went swimming and the girl drowned.

"About four days after he gave the reading, the police did find the girl's body in the Kern River."

Youngsters watch Geller in action

SATURDAY
$SUPER $AVER$!
PRICES EFFECTIVE SAT., NOV. 19 ONLY — LIMITED QUANTITIES, NO RAIN CHECKS

6-oz. PHENTEX
3-ply assorted colours. Reg. 99¢
SALE 84¢

PLASTIC MOD LAMPS
Assorted colours. Reg. 4.97
SALE 3.47

DECORATOR CUSHIONS
Geometric or Plain Velvet Cushions 18x18 Reg. 9.88
SALE 7.77

FRAMED PICTURES
Floral and Country Scene Prints 23x26 Reg. 21.88
SALE 14.97

ASSORTED DRAPES
Discontinued Styles and Colours. Reg. 14.88 to 65.88
SALE 25% Off

JOFA HOCKEY STICKS
Reg. 5.97
SALE 3.97

RAVENHEAD GLASSES
6 per pack. Assorted sizes and styles. Reg. 4.99
SALE 3.99

KODAK TELE-INSTAMATIC CAMERA KIT
Including film and flip flash. Reg. 39.88
SALE 35.88

BOYS' 100% COTTON NAVY DENIM JEANS
Eagle Embroidery on back. Reg. 14.99
SALE 9.97

BOYS' ½ BOXER DRESS SLACKS
7-12. Assorted colours. Plains and checks. Reg. 4.99.
SALE 3.99

MEN'S LONG-SLEEVE FLANNEL DOESKIN SPORT SHIRTS
Plaid. 2 pockets. Reg. 8.99
SALE 5.99

HOT SPOT DODGERS
Reg. 4.95
SALE 3.33

LUGGAGE
3-piece Fibreglass set. Reg. 64.99
SALE 44.88

2-GALLON GAS CANS
C.S.A. approved. Reg. 5.47
SALE 4.47

ZELLERS SENIOR AQUARIUM KIT
Reg. 29.88
SALE 24.88

CIRCULAR SAW
7¼" Black & Decker. Model No. 7301. Reg. 29.88
SALE 25.88

SKILLET SPECIAL BREAKFAST
2 strips bacon and 2 eggs any style toast and jam. Reg. 1.33
SALE 99¢

OVAL OR HEXAGON FRINGE RUGS
3'x5' Reg. 13.99 and 14.99 SALE 9.88
6'x9' OVAL FRINGE RUGS Reg. 49.97 SALE 39.88

LADIES' TURTLENECK STRIPED AND PLAIN PULLOVER
S.M.L. Reg. 4.97
SALE 2.99

ALL MILITARY LOOK PANTS, SHIRTS, T-SHIRTS
½ OFF REGULAR PRICE

FISHER PRICE LIFT AND LOAD DEPOT
Reg. 19.99
SALE 15.99

Zellers
HILLSIDE SHOPPING CENTRE
OPEN MON. TO FRI. 9:30 TO 9:30 SAT. 9:30 TO 6:00
11-18
CHARGEX master charge

PETER POLLEN USED CARS
MONEY BACK GUARANTEE
Need we say more?
OPEN NIGHTS 'TIL 9

'76 DODGE DART
2-door hardtop with vinyl roof, 6-cylinder, low mileage. $4195

'76 GRANADA 2-DOOR SEDAN
V-8 engine, automatic, radio $4495

'75 GRAN TORINO 4-DOOR SEDAN
Radio, automatic, power steering $2395

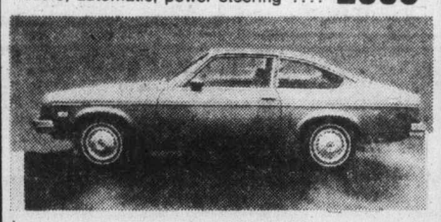

'75 ASTRE HATCHBACK
Automatic, ... $2395

'74 GRAN TORINO BROUGHAM WAGON $3695

'74 BOBCAT STATION WAGON
With luggage rack, automatic $2795

'75 FORD F350 ONE-TON FLAT DECK
With stake box. $4795

'74 FORD F250 CREW CAB
4-speed, 6-cylinder $5295

'77 FORD 4X4 PICKUP WITH 4 WHEEL DRIVE
Balance of new truck warranty, V-8 engine, power steering, power brakes, auxiliary fuel tank, (5) 700x15 8-ply mud and snow tires. WAS $6795 NOW $6495

'77 FORD F150 PICKUP WITH DELUXE CANOPY
V-8 engine, automatic, power steering, power brakes, radio, only 3,000 miles. $5995

PETER POLLEN FORD
1060 YATES ST. Peter Pollen Sales Ltd. Dealer Licence Number 745A 384-1144

Believers singing here during tour

The Believers' Quartet are Canadian young people who are on tour for Jesus. They have covered many miles in Canada. They have also toured Northern Ireland. Their home base is in Regina, Saskatchewan.

The quartet consists of three brothers, Wayne, John and Ken Smith, and their sister Ferne. Wayne sings lead and plays the rhythm guitar, John sings tenor and plays the bass guitar, Ken sings bass and plays the drums. Ferne sings alto as well as doing solo work. They are accompanied on the piano by Eunice Isaac.

They will be at the Gosworth Road Community Church, 2845 Gosworth, Victoria, 11 a.m. and 6 p.m. on Sunday. There will be a special sing-time for young people Sunday at 3 p.m.

They will also appear at the church Monday and Tuesday at 7:30 p.m.

The Believers have written some of their own songs, have made several records and appeared on T.V. and radio.

VICTORIA ALLIANCE CHURCH
1792 Townley Street — Telephone 592-1821
Pastor: Rev. H. Orlin Craig
11 A.M. "DOES IT PAY TO TAKE A CHANCE?"
7 P.M. Musicale "THE LORD IS"

TRINITY PRESBYTERIAN CHURCH
2964 Tillicum Road at Gorge Shopping Plaza
"The Friendly Church Close to Motels"
11:00 A.M.
"CANADA'S TROJAN HORSE"
Coffee Hour following the service
STUDY HOUR
Thurs. 7:30 p.m.
(Phillippians Ch. 4)
Church School, All Grades 10:30 a.m.
Minister Rev. G. D. Smith, M.A.

KNOX PRESBYTERIAN CHURCH
2964 Richmond Road
"A Friendly Church That Cares"
Minister: Rev. David A. Smith, B.A.
11:00 a.m.
"FROM CONFLICT TO COURAGE"
Nursery Facilities
11 a.m. Kindergarten to Gr. 6
7 p.m. Youth Bible Study and Jr. Youth Group with Sunday School Attending.
Visitors are most welcome

CHRISTIAN APOSTOLIC CHURCH
Original Christian Doctrine
SUNDAY SERVICE AND SUNDAY SCHOOL
11:00 a.m.
Lectures in Successful Living Wednesdays 7:30 p.m.
2663 Shelbourne St., Victoria, B.C.

ELK LAKE COMMUNITY BAPTIST CHURCH
5563 Pat Bay Highway
Minister Emeritus Harry Pike
Minister: J.C.A. Barton
Sunday School 10:30 a.m
10:30 a.m. Morning Worship
A Family Service today
Rev. Harry Pike will speak
A Friendly Welcome

THE SALVATION ARMY
Citadel Corps. 757 Pandora Avenue
Corps. Officers:
Capt. and Mrs. John Wilder
9:30 a.m.—Sunday School
11:00 a.m. — Holiness Meeting
7:00 p.m.
Evangelistic Meeting
A warm welcome awaits you at the Army.

St. Andrew's Presbyterian Church
Downtown — Douglas St. at Broughton
Minister: Rev. Bruce Molloy
10 a.m. Bible Study, Gen. Chs. 12, 18, 19
11 a.m. REV. CLARE HOLMES, Chaplain, University of Victoria
CHURCH SCHOOL, ALL GRADES
6 p.m. Bible Study, Exodus, Chs. 5-13
7 p.m. REV. A. D. McLEOD, General Director IVCF
FREE PARKING: Eaton's Carpark 10:15 a.m.-12:15 p.m.

BRITISH-ISRAEL WORLD FEDERATION (CAN.)
Victoria Branch.
PUBLIC MEETING
Sunday Afternoon, November 20th, at 3 p.m.
in the Dominion Hotel, Yates Street.
"SIGNS PROVING THE DIVINITY OF JESUS CHRIST"—PART 2
Mr. Frank Hall
Radio Broadcasts every Sunday 10 a.m. and 10:15 a.m. on K.A.R.I. (550)

FIRST BAPTIST CHURCH
Quadra and North Park
11:00 a.m.
"UNMEASURED LOVE"
Ministers: John A. Watson and Cecil Barner
Organist and Choir Director: Mr. John Tunstall

Douglas St. Baptist
3277 Douglas St.
Pastor: REED H. ELLEY
10:30 A.M.
"I SAW THE LIGHT"
7:30 P.M.
"NEVER FEAR!"
A Friendly Evangelical Church

THE CHRISTADELPHIANS
1396 McKenzie Avenue
Great News FOR THE World
"When Is a Coincidence Not a Coincidence?"
A. Ormerod
Bible Address Everyone Welcome
Sun. 7:30 p.m. No Collections
Sunday School 9:30 a.m. Memorial Worship 11:00 a.m.

FRIENDSHIP BAPTIST CHURCH
Welcomes you to its
10 a.m. Worship Service
6 P.M. "THE NEW CHUCK COLSON" —Watergate gospel film
at Gordon Head Rec. Centre, 1744 Feltham Rd.
Pastor: Rev. E. Kratofil, B.A., B.D. 477-8478
Affiliated with the Baptist General Conference.

CENTRE OF CONSTRUCTIVE LIVING
"You Have the Power, Learn how to use it"
You are invited to attend
VICTORIA TRUTH CENTRE
1201 Fort Street Minister: Dr. Emma Smiley
11:00 a.m. "STEPPING INTO THE KINGDOM"
Dr. Emma Smiley
7:30 p.m. "AS A MAN THINKETH"
Dr. Emma Smiley
Children's Church and Jr. Young People's 11 a.m.
Senior Young People's 11 a.m. and 7:30 p.m.

VICTORIA BAPTIST CHAPEL
S.B.C.
3220 Cedar Hill Cedar Hill Community Centre
Bible Study 9:45 a.m.
Worship 11 a.m.
Rev. Bo Brantley (Nursery Available) Phone 477-5474
"We love, because He first loved us." JN 4:19

PENTECOSTAL ASSEMBLIES OF CANADA

OLDFIELD GOSPEL CHAPEL
5508 Oldfield Road Pastor L. W. Henkle 658-5908
9:45 a.m. Family Bible School
11:00 a.m. Special Guest Speaker
REV. KEN FINSTAD of Kamloops
TUESDAY — 7:30 P.M. — Bible Study and Prayer

Emmanuel
BAPTIST CHURCH
2121 CEDAR HILL CROSSROAD Tel. 592-2418
Pastoral Team
Norman K. Archer Rob Bentall
Trevor DeCasseres Brent Gerrett
9:30 & 11 a.m. "AFTER PENTECOST"
Pastor Archer outlining the difference the Holy Spirit makes to ordinary people.
Don McLeod, National Director of Intervarsity Christian Fellowship, will be sharing in both morning services.
Full Sunday School Program at both services
6:30 p.m. Vester Service—Bible Teaching
"THE TEN COMMANDMENTS"
Pastor Archer Speaking—Interaction
7 p.m. "FRIEND OF GOD"
Pastor Archer
"The Dark Side of God"
Emmanuel Concert Orchestra will be playing.
Every Wednesday at 7 p.m.
"HOW SHOULD WE THEN LIVE?"
A weekly series of powerful and searching movies by FRANCIS SCHAEFFER
Also: Full Children's Program

WESTERN COMMUNITY BAPTIST CHURCH
Spencer School, Goldstream Avenue
Worship Service — 11 a.m.
Pastor: Rev. Gordon Patterson, 474-2621

NORTH DOUGLAS PENTECOSTAL TABERNACLE
Douglas at Canterbury
Pastor: Rev. Harold Pendray
9:45 A.M. SUNDAY SCHOOL
For Transportation Phone 479-3656
11:00 a.m. WORSHIP SERVICE
7:00 p.m. EVANGELISTIC RALLY
—Everyone Welcome—

CHINESE PENTECOSTAL CHURCH
800 Princess
SUNDAY 9:45 a.m. Sunday School
11:00 a.m. and 7:30 p.m. Worship Services
Prayer — Wed., 7:30 p.m. Youth, Friday, 8:00 p.m.
Pastor: Rev. Steve Wong 383-3878

COLWOOD PENTECOSTAL CHURCH
Pastor: D. L. McMillan, 2250 Sooke Road.
9:45 a.m. — SUNDAY SCHOOL
11 a.m. Morning Service
7 p.m. Evening Service
Everyone Welcome

Central BAPTIST CHURCH
833 PANDORA AVE. 385-7786
"We preach Christ crucified risen and coming again"
1 Two similar WORSHIP SERVICES 8:45 and 11:00 a.m.
DR. J. H. PICKFORD
"Empty Ships and Sinking Vessels"
2 9:45 a.m. Family Bible School A Study for Everyone
3 7 P.M.
TOM McRAE
"I Doubt It"
Pastor: R.D. Holmes
Min. of Visitation Norman Harrison
Assoc. in C.E.: Miss Verne Scott
Asst. to Pastor: C.V. Eno
"Where every visitor is an honoured guest"

Holding Forth THE WORD OF LIFE
Saanich Baptist Church
Royal Oak School, 4564 W. Saanich Rd.
10 a.m. to 12 noon Family Bible Fellowship
7 p.m. Evening Fellowship Hour
Pastor A. Shook 479-0050

Glad Tidings
GOD'S WORD AS IT IS FOR MEN AS THEY ARE
PENTECOSTAL CHURCH 842 North Park St. 384-7633 384-0113
REV. E. E. AUSTIN, PASTOR
9:45 A.M.—FAMILY BIBLE SCHOOL
• Bus Service—658-5694—or Church Office
11 A.M. and 7 P.M.
CHARITY CIRCLE
• Sacred music by this talented group from Vancouver.
• A ministry of inspiration for all ages.
• Messages by Pastor Austin.
• Bring along many friends.
Sunday, Nov. 27th, AT ALL SERVICES
"THE BELIEVERS QUARTET"
Regina, Sask.
• Sacred music and message.
Find reality in Christ at Glad Tidings

Silver Threads

ESQUIMALT

MONDAY--10 a.m., learn to dance; noon, lunch; 1, carpet bowling, oil painting, card club.

TUESDAY--10 a.m., quilting, baking bee, art for beginners, exercise to music; noon, lunch; 1, carpet bowling, chess, liquid embroidery for beginners.

WEDNEDAY--10 a.m., liquid embroidery, Silver Singers; noon, hot lunch; 1, whist, novelties.

THURSDAY--10 a.m., weaving, sewing, writing workshop; noon, lunch.

FRIDAY--10 a.m., quilting, learn to carpet bowl, ceramics; noon, lunch; 1, craft and plant club, dance.

Swimming Tuesdays 2-3 p.m. and Fridays 11 a.m.-noon; bowling Wednesdays 10 a.m.-noon.

Tickets on sale for Christmas dinner Dec. 8, $2.75; influenza vaccine available Nov. 24.

SIDNEY

MONDAY through FRIDAY--centre opens at 9 a.m., cards, shuffleboard, library, billiards, coffee, tea.

MONDAY--10 a.m., quilting, dance; noon, lunch; 1, ceramics; 1:45, swim club; 2, films; 7:30, bingo.

TUESDAY--10 a.m., painting, Serenaders practice; noon, lunch; 1, painting, whist, crocheting; 7, shuffleboard and games night.

WEDNESDAY--10 a.m., novelties, rug hooking; noon, hot lunch; 1, discussion group; 2, Naden Band concert; 7, band practice.

THURSDAY--10 a.m., weaving, carpet bowling, decorator paints; noon, lunch; 1, dressmaking; bridge; 7, crib.

FRIDAY--9:30 a.m., podiatrist; 10, ceramics, keep fit class, quilting, beadwork; noon, lunch; 1, creative writing, ceramics, stretch and sew; 2, jacko; 7, cards.

SATURDAY and SUNDAY--1-4 p.m., drop-ins.

An explanation and help with Shelter Aid will be given at the discussion group Wednesday at 1 p.m.

VICTORIA

MONDAY through FRIDAY--8:30 a.m, drop-ins, cards, shuffleboard, pool, library; 9:30 and 1 p.m., arts and crafts.

MONDAY--1 p.m., stamp club, carpet bowling at First Baptist church hall; 7:20, whist.

TUESDAY--1 p.m., beginners bridge; 3, bowling at Town and Country.

WEDNESDAY--11:30 a.m.-1 p.m, health counselling; 1, chess club; 7;20, whist.

THURSDAY--10 a.m., conversational Spanish.

FRIDAY--1:30 p.m, choral group; 7:20, cribbage.

SATURDAY--11 a.m., drop-ins, shuffleboard, cards, pool; 1 p.m., chess club; 2, whist; 7:20, 500 card game.

SUNDAY--1-4 p.m., drop-ins.

Tickets on sale for Lansdowne Shopping Mall trip Dec. 6, $6.90 and Christmas dinner Dec. 15, $2.75.

SAANICH

SUNDAY--2 p.m., Concert Orchestra practice.

MONDAY through FRIDAY--8:30 a.m.-4:30 p.m--drop-ins, billiards, shuffleboard, ping-pong; 11:45 a.m., hot lunch.

MONDAY--9:30 a.m., Hampton Singers practice, ceramics and pottery, macrame; 1 p.m., duplicate and contract bridge; 7, Hampton Happy Gang practice.

TUESDAY--9 a.m., carpet bowling; 9:30, basketry, lapidary for beginners, sewing, beadwork; 1:15 p.m., progresive whist; 1:30, discussion group with John Duffie of Pensioners for Action Now.

WEDNESDAY--9:30 a.m., oil painting, woodcarving, leatherwork, five-pin bowling; 10, conversational French; 12:45 p.m., films; 2, concert with the Esquimalt Silver Singers; 3, nurse visit.

THURSDAY--9 a.m., carpet bowling; 9:30, knitting and crocheting, weaving, ballpoint embroidery; 1 p.m., progressive bridge; 1:15, beginners' French; 1:30, oil painting, no quilting until the New Year.

FRIDAY--9 a.m., carpet bowlig for beginners; 9:30, novelties class, lapidary; 2 p.m., jacko; 7:30, progressive whist.

SATURDAY--9:30 a.m, Songmen practice; 1:30 p.m., cribbage, billiards, drop-ins; 7:30, bingo.

Tickets on sale for Lansdowne Shopping Mall trip Dec. 6, $6.90; Christmas dinner Dec. 14; Christmas-lights tour Dec. 29; dinner-dance Dec. 21 and New Year's Eve Party Dec. 31.

"A Family-Centred Church" 382-6524 479-5214
FIRST NAZARENE
11 A.M. "The Gift of Evangelism"
6 P.M. "Sights and Sounds of Africa" Missionary Ms. Evelyn Wiens
TEMPORARILY at 983 PANDORA
pending completion of our new facility at 4277 Quadra Street.

Christian Reformed
Agnes and Glanford
WORSHIP SERVICES at 10:30 a.m. and 7:00 p.m.
Ministers: Peter W. DeBryne Bert Slofstra

Orthodox Church
(Russian Synod)
For service times contact:
Rev. Fr. Gleb Jensen
3801 Cadboro Bay Rd.
Phone 477-8892

Queens Avenue APOSTOLIC CHURCH
804 QUEENS AVENUE
REV. ALAN McLEAN
382-7833 or 385-8404
10 A.M. Sunday School A Class for All Ages
11 A.M. Morning Worship
7 P.M. Evening Service

REFORMED PREACHING
Holyrood House—Saltive Room—2315 Blanshard at Bay St.
Rev. R. Harbach, Minister in the Protestant Reformed Churches
SUNDAY 10:00 A.M. & 3:30 P.M.
For Catechism Classes & Mid-Week Bible Study in Reformed Doctrine, Call 384-6341
Listen to a Protestant Reformed Broadcast, Sunday 9:00 a.m. KLYN-FM 106.5 MHZ

PEOPLES COMMUNITY CHURCH
1161 Princess (at Chambers) 384-6083
Pastor RUSSELL GRIGGS Assist. Pastor JIM COLLEY
11 A.M. and 7 P.M.
PASTOR RUSSELL GRIGGS
Listen to Russell Griggs DAILY on KARI 550 at 2:45 p.m.

CANADIAN BRITISH ISRAEL ASSOCIATION
Tuesday, 22 Nov.—3 P.M.
St. John Ambulance Hall
941 Pandora Avenue
A lecture given by Professor Edword Odlum at Vancouver Hotel in 1932.
"WHO ARE THE JAPANESE"
(Maps added)
Reader: Frank D. Wellington
Public Meeting — All Welcome

UNITY OF VICTORIA AT THE EMPRESS HOTEL
PRINCESS LOUISE ROOM
Guest Speaker: REV. V. STANFORD HAMPSON
IS THERE LIFE AFTER BIRTH?
CLASS 5:30-6:30 p.m. SPIRITUAL SERVICE 7-8 p.m.
Unity Church of Victoria is affiliated with Unity of Vancouver, Unity School of Christianty and DAILY WORD MAGAZINE

Pastor: JOHN STONE Assoc. Pastor: AL ADAM
trinity christian centre
949 FULLERTON AVE.
383-4185
10:30 A.M. and 7:00 P.M.
JOHN RAWLINGS
Canadian Missionary to Israel at both services
Tuesday — 7 P.M. Prayer Time
Wednesday—7 P.M. Teaching

Church of The WAY
NON-DENOMINATIONAL CHARISMATIC, MEETING IN THE THEATRE OF THE STUDENT UNION BUILDING UNIVERSITY OF VICTORIA
A Team Ministry
PASTOR: REV. BILL JOHNS, and REV. TED FOLLOWS, M.A.
REV. JOHN FRANCIS, DR. DOUG ROBERTS, M.D.
11 A.M. FAMILY WORSHIP and SUNDAY SCHOOL
FAITHE TINES — Ministring in Song
Rev. John Francis Speaking
For Information and Transportation 388-5334 or 388-4838
Everyone Welcome

VICTORIA EVANGELICAL LUTHERAN CHURCH
(Independent)
Divine Services, Sunday School, and Bible class held each Sunday
—Welcome—
Phone: 478-7930

BERACAH BIBLE CHURCH
4516 W. Saanich Road
Sunday Services
10 a.m., 11 a.m. and 7 p.m.
FOY L. SPIVEY, Pastor
Independent Fundamental

Christian Science
Sunday Services and Sunday School
9:30 a.m. and 11:00 a.m.
Wednesday Testimony Meeting
8:00 p.m.
FIRST CHURCH OF CHRIST SCIENTIST
Chambers at Pandora
Reading Room
1210 Broad Street
ALL ARE WELCOME

Perspectives

By J.A. DAVIDSON

There are few cities in Canada in which the major Christian denominations are not maintaining more large buildings than are needed for the work they are called to do. Most churches in the metropolitan cores, as it is now fashionable to call downtown areas, are struggling merely to carry on carrying on — and more than a few feel that they will not be able to carry on much longer.

In some suburbs and new residential areas too many new churches have been built, and this makes for some rather unlovely competitiveness among the denominations and even among congregations of the same denomination. And in the most recently developed residential areas, generally beyond the metropolitan fringe, the costs of land and construction mean that most new congregations meet in school auditoriums and community halls and have no immediate prospects for church buildings of their own

In rural areas many of the church-people seem not to believe that the horseless carriage is here to stay, and they strive to keep alive church arrangements as they were in horse-and-buggy days and before the new agricultural technology caused significant decreases in population in most farming regions.

Marriages of convenience are difficult to arrange between struggling congregations in both city and country — although the shotgun of economic necessity sometimes leads to action.

We inner-city ministers and lay leaders are very wise about the need for realignments among rural congregations and even for some adjustments in suburbia. On the other hand, our brethren in the greener pastures can see very clearly that there are too many costly-to-maintain churches in the older parts of the cities. The general rule seems to be this: You can muck about all you want with those other congregations, but keep your corn-huskin' hand off dear old St. Thermogene's!

I find it increasingly difficult to think that the Christian presence in society can be best served by struggling, demoralized clergy — especially when many of them seem to be in rather ludicrous competition with one another for members and for money.

I predict that during the next 15 years there will be many amalgamations of parishes and congregations. I hope that these can be effected with sensitivity toward local loyalties and sentiments — but I know that there will be much anguish and grief. Tears will be shed if dear old St. Thermogene's has to lose its distinctive identity even if the name is preserved in a hyphenated title.

And there will be even more tears, proportionately, if that lovely little church in Turkey Glen is declared redundant. Things may be a little easier for the people in the new development, Sunset Vista — although many of them will resent having to drive a few miles to the church in the older area because there just weren't funds for a building in their area.

Despite all this, I am quite optimistic about the churches in our society: I am optimistic because I sense that the troubles of parishes and congregations are causing Christians to recognize that a parish or congregation has Christian validity only as it is an effective instrument of mission and service, only as its worship and its life serve the purposes of Jesus Christ in the world.

Seminar set

Sister Marie Zarowny S.S.A. of Port Alberni, the diocesan facilitator in social justice, is morning speaker for a diocesan seminar Nov. 26 at St. Edward's Church, Duncan, from 9:30 a.m. to 4 p.m.

A panel of six Vancouver Island women, will discuss Alienated Women in our Midst.

The seminar is sponsored by the Vancouver Island Catholic Women's Committee.

Interested non-Catholic women are invited.

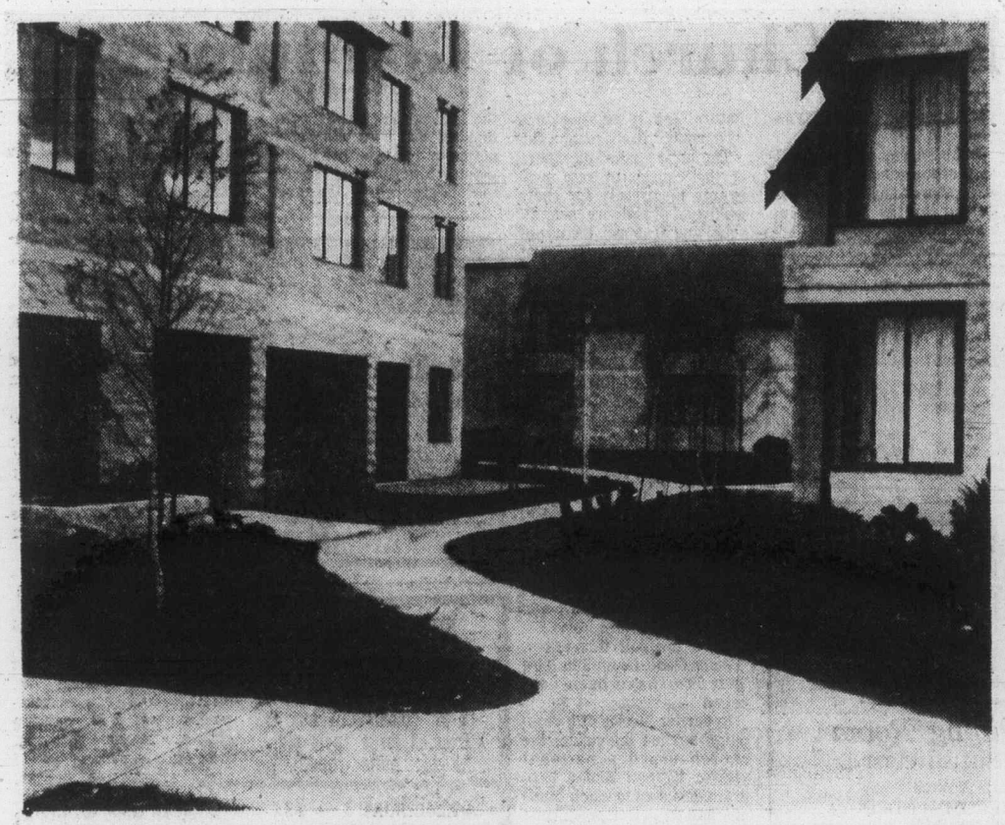

Seniors housing officially open

Senator Ray Perault, at right in photo on left, B.C. Housing Minister Hugh Curtis, left, and Mayor Brian Smith of Oak Bay participated in the opening of the Baptist Housing Society's 219-unit Marrion Gardens senior citizens complex, top photo, at 1976 Bee Street, opposite Oak Bay Recreation Centre, on Nov. 4.

The complex was made possible by the co-operation with the Baptist Housing Society, of Central Mortgage and Housing Corporation and the provincial housing department.

Total cost of the project is $5.7 million. Bachelor units, one-bedroom units for singles or couples as well as 23 suites designed for handicapped persons are included.

The complex participates in the joint federal-provincial rental supplement program so tenants do not have to pay more than 25 per cent of their income in rent.

Strangers in Our Midst

'Respect freedom, dignity'

Canada's new Immigration Act and the current anti-immigration mood in the country is a cause for concern, according to a pastoral statement issued by a commission chaired by Victoria's Catholic Bishop Remi De Roo.

Entitled *Strangers in Our Midst,* the statement by the episcopal commission for migrants and tourism warns Catholics against being selfish and fearful of immigrants and superficially blaming them for current economic difficulties.

The statement urges Christians to remember that their faith should motivate them to a spirit of openness and welcome, brotherhood and sharing.

Immigrants should "feel the church's respect for their freedom and dignity," and Christians should not be dominating priests or laity where they are concerned, the statement says.

"It is important to see that people uproot themselves and move mainly because of a sense of relative deprivation. They emigrate, or flee as refugees, because they perceive

De Roo

that their life-chances would be better elsewhere.

"Because ours is seen to be a rich and pleasant country, people want to come here, and we risk being extremely selfish as we control their entry or exclude them."

Through mutual bonds of friendship, trust and respect, they should be helped to adapt to their new country, say the bishops.

The bishops' statement cites the section of the new Immigration Act that deals with the "number of immigrants that the government deems it appropriate to admit during any specified period of time."

They note this gives government officials broad power to make regulations whose effects will need careful watching.

They feel it is "imperative for Christians to be constantly aware of and involved in this new decision-making process, at both federal and provincial levels" and to "be vigilant about the form and effect of regulations made under the new act."

"Recent events indicate that there is a very negative mood among Canadian people with regard to immigrants. It seems to be a recurring cycle that this should happen every time our economy is depressed," De Roo said.

Immigrants are undeservedly blamed for many of the ills of society, De Roo concluded.

CHURCH CHRONICLES

Musical 'feast' Tuesday fare

The 60-voice Arion Male Choir and the Victoria Citadel Band of The Salvation Army will combine to present a musical feast in the Citadel, 757 Pandora, on Tuesday, at 7:30 p.m. This is the fourth and final program in the 1977 series of Music for Missions programs. The general public is welcome to attend.

Under the leadership of Bert Storar, the Arion Choir has gained a wide reputation for fine singing and is acknowledged as a leading male voice choir, much appreciated by many music lovers. Among future plans, is a trip to Wales in 1979 for international competitions. The Salvation Army Citadel Band, now under the baton of Capt. Stan Ratcliffe, has a long history of service in Victoria.

□

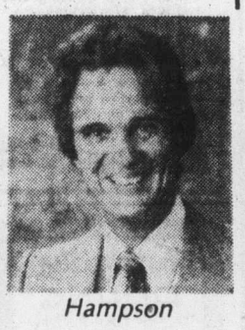

Hampson

A Christian education event for youth leaders, sponsored by Victoria Presbytery, United Church, will be held Sunday from 2 to 5 p.m. at First United, 932 Balmoral. The event is for all leaders and teachers of youth and Christian Education committees, potential leaders and teachers.

□

A special showing of the only film of the Berger inquiry will be held at Metropolitan United Church on Sunday at 7:30 p.m. in Spencer Memorial Chapel.

This film takes you to the inquiry. Made without narration it lets you hear the evidence and visit the communities along with the judge.

The Berger report is out. The Alaska Highway route has been chosen and Pierre Trudeau has met Jimmy Carter in Washington.

The basic issues go on. The debate over northern development goes on. The native people of the north cannot be forgotten. The Inquiry film draws us all into the issues. The film was made possible by grants from churches, foundations, and the Canada Council.

□

Unity of Victoria, a church activity that meets weekly at the Empress, will celebrate its first anniversary on Sunday.

The church group has been meeting Sunday evenings in the Princess Louise Room for the past year. Activities begin with a classtime at 5:30 p.m., followed by worship at 7 p.m.

Special guest speaker for the anniversary celebration will be the Rev. Stanford Hampson, field services coordinator for the Association of Unity Churches.

Before accepting his present position, Hampson served ministries in Seattle, Washington, Flint, Detroit, and Honolulu.

His topic for the evening will be *Is there Life After Birth?*

An anniversary tea will follow the service.

Year of blessings for Nazarenes

One year ago, the religion-page reported on the resurrection of the Esquimalt Church of the Nazarene on Craigflower Road.

In the summer of 1976 the church was without a pastor; attendance and financial support had almost vanished and the district office was considering permanently closing the church.

In September 1976, Rev. Mel Tucker and his family arrived from the mainland. Sunday school, church attendance and finances began to pick up. One year later things are really moving.

The Sunday school, which is for all ages, recently went over 100 in attendance. On Oct. 16, when government employees associated with the church were especially honored, Prime Minister Trudeau, Premier Bennett, Esquimalt-Saanich MP Donald Munro and Esquimalt MLA Lyle Kahl sent congratulatory greetings.

One of the most amazing areas of growth has been among the teenagers. Two teen classes now have an enrolment of 40 students. These teens meet each Friday night for activities.

Recently a group of 22 sang a musical Love Song in Nazarene churches in Vancouver and Seattle. They are now preparing a Christmas musical, Mary Had a Little Lamb, which will be presented in churches in Victoria, Vancouver and Nanaimo and possibly on television.

A wonderful spirit of Christian fellowship is felt in the church services, Bible studies and ladies fellowship. The same spirit of love and togetherness is reflected in the financial support of the people for their church. The church is now almost totally self-supporting and during the current church year (May-April) giving for missions will reach about $4,000.

One important need both for the present and the future of the church involves providing space to grow if the church is to meet its obligations to provide a whole-person program for the community.

Esquimalt Nazarenes recognize that they are a community church. Being the only church located in their part of Esquimalt they are endeavoring to reach the more than 2,400 families around them with the good news of salvation and to help with their needs and hurts.

Behind each cloud the sun is always shining. How happy are the members and friends of the Esquimalt Church of the Nazarene that the sun has broken through to bless them during this past year.

History talk continuing

The second talk in a two-part series on church history at Sacred Heart parish hall will take place Monday, Nov. 28 at 7:30 p.m. Speaker, Father Joe Pomic, will be followed by a discussion night of adult education.

Lynne Greenwood

Saxophonist featured

Saxophonist Lynne Greenwood will be featured artist Sunday in a recital at St. John's Anglican Church, 1611 Quadra, starting at 8 p.m.

The recital will present music for saxophone and piano, with arrangements from the baroque through to present-day repetoire.

Representative works by Platti, Debussy, Granados, Jolivet and Chopin will be featured.

Miss Greenwood, who has had wide experience as a soloist, and as a member of the highly acclaimed Brodie Saxophone Quartet, is a faculty member of the Victoria Conservatory and the University of Victoria.

She will be accompanied by Edward Norman.

Admission is by program, $2 or $1 for pensioners.

TOUR OF BIBLE LANDS

Leaving Vancouver March 13th, 1978, an inspiring 19-day Tour of the Bible Lands.
An opportunity for you to visit the land where Jesus ministered, being in Jerusalem for Easter.
Then on to Athens, Corinth, Rome and Ephesus, walking in the footsteps of the Apostle Paul.
For further information
and brochure contact: Rev. Virgol Wm. Jonat, Nanaimo, B.C.
11-19 815 Beaufort Drive Phone 753-1515

Reformed Episcopal
CHURCH OF OUR LORD
Humboldt and Blanshard St., Victoria, B.C. 383-8915
11:00 a.m.
Morning Service
Mr. Charles Dorrington, L.R.
Rector: Rev. Dr. A. J. Mowatt

The Believers Quartet
—In Concert—
at Gosworth Road Community Church
2845 Gosworth Road
SUN. 11 a.m. and 6 p.m.
3 p.m. Youth Sing Time
MON. & TUES. —7:30 p.m.

CITY AND DISTRICT CHURCHES

GOSPEL CHAPELS

OAKLANDS CHAPEL
Fernwood and Cedar Hill Road
SUNDAY
9:30 a.m.—Breaking of Bread
11:15 a.m. Sunday School and Family Bible Hour
Speaker: Dr. D. Horton
6:30 p.m. Evening Service
Speaker: Dr. John Williams
Wed., 9:45 a.m. Ladies' Coffee Hour
Speaker: Mrs. A. J. Field
Thurs., 7:45 p.m. — Prayer Meeting
8:15 p.m. Bible Study Groups

VICTORIA GOSPEL CHAPEL
935 Pandora Avenue
SUNDAY
9:30 a.m.—Breaking of Bread
11:15 a.m. Sunday School, Bible Class and Family Bible Hour
Speaker: Mr. Roy Campbell
7 p.m. Evening Service
Speaker: Mr. Gordon Roberts
8 p.m. Wednesday Prayer and Bible Study

SPIRITUALISM

VICTORIA CHRISTIAN SPIRITUALIST CHURCH
819 Fort Street
Sundays, 11 a.m.
Worship and Social Fellowship
Clairvoyance at Every Service
Tea and Psychic Reading on 1st and 3rd Wednesdays from 1:30 to 3:15 p.m.
Open Circle — 2nd and 4th Tuesdays promptly at 7:30 p.m.

OPEN DOOR SPIRITUALIST CHURCH
1600 Cook Street
Sun. 7 p.m. Mr. Don Strauss of Tucson, Arizona
Wed., 7:30 p.m. Rev. D. Wiseman, Healing

EVANGELICAL FREE CHURCH

PARKDALE FREE CHURCH
1095 Tolmie Ave. 382-7513
Rev. A. Kenneth Strom, Pastor
SUNDAY
Sunday School 9:45
Family Worship 11:00
Evening Fellowship
"A loving Christ . . . . A Caring Community"

SOCIETY OF FRIENDS

SOCIETY OF FRIENDS
(Quakers)
MEETING FOR WORSHIP
SUNDAY 11 A.M.
VISITORS WELCOME
1831 FERN ST.

LUTHERAN

LUTHERAN CHURCH OF THE CROSS
Cedar Hill and Cedar Hill Cross Roads
Alfred J. C. Johnson, Pastor, 477-3851
10:00 a.m. Divine Worship Service
The Church Where Families Worship Together
Evangelical Lutheran Church of Canada
(E.L.C.C. formerly A.L.C.)
Visitors Welcome

HOPE LUTHERAN CHURCH
MISSOURI SYNOD
1924 Carrick Street off Foul Bay
The Rev. L. M. Carlson, Pastor, 592-2308
Sunday School 9:45
Bible Classes 10 a.m.
11:00—Divine Worship Service
Thurs., 7:15 p.m.—Divine Worship
A Church of "The Lutheran Hour" and "This is the Life"

GRACE LUTHERAN CHURCH
1273 Fort St. 383-5256
Lutheran Church in America
(Across from Central Junior High)
Minister Rev. Ronald Nelson
Worship 11 a.m.
9:45 a.m. Sunday Church School
"Come, let us worship the Lord!"

GOOD SHEPHERD LUTHERAN CHURCH
2815 Cedar Hill Road
Rev. Fred Knebel, Pastor
658-8043
10 a.m.—English Service
11 a.m.—German Service
11 a.m.—Sunday School

REDEEMER LUTHERAN CHURCH
Corner Jacklin and Jenkins
9:45 a.m. — Sunday School
11:00 a.m. — Worship Service
Minister Herman Bickel, 478-8850

UNITARIAN

UNITARIAN CHURCH
106 Superior Street
10:30 a.m.
"DECLINE OF COMPETENCE"
Andy McMorland
Visitors Welcome

MENNONITE

SAANICH COMMUNITY CHURCH
990 Falmouth Road, 384-8841
10:00—Family Worship
11:00—Bible and Optional Classes
Pastor—G. L. Braun, 477-6111

United

FIRST UNITED CHURCH
Quadra at Balmoral
11 A.M.
Congregational Family Service
"THE CHURCH IN THE WORLD"
Miss Isobel Leith and Mrs. Leona Aitken and Rev. Dr. Scott Leith
All children of school age will join the congregation for the entire service.
Nursery and Kindergarten facilities available

METROPOLITAN UNITED CHURCH
Pandora at Quadra Street
11 A.M.
Dr. A. E. King
7:30 P.M.
SPECIAL FILM ON THE BERGER INQUIRY
10:30 a.m. Family Church School Chapel
11:00 a.m. Creche and Church School

CENTENNIAL UNITED CHURCH
Gorge Road and David Street
(Opp. Colony Motor Inn)
11:00 A.M.
"PERILS ALONG THE WAY"
The Minister Preaching: Rev. G. A. McMechan
Sunday School 11 a.m.
Mr. Ernest Williams—Organist

ST. AIDAN'S UNITED CHURCH
Richmond at Cedar Hill X Road
Ministers: Rev. J. Rae Allan
Rev. Clare Holmes
Organist: Mrs. Edith Morris
104TH ANNIVERSARY
9:30 and 11:00 a.m.
Guest Preacher—
REV. BRUCE J. MALLOY
9:30 a.m. All Sunday School Classes
11 a.m. Primary Sunday School
Creche Provided Both Services

OAK BAY UNITED CHURCH
Granite and Mitchell
11 a.m. WORSHIP
(Nursery & Kindergarten)
"IN THE BEGINNING"
Rev. Bill Van Druten
Church School 9:30 a.m.
Grades 1 to 12

belmont avenue united church
2033 Belmont at Pembroke
595-4796
Minister: Rev. Robert F. McPherson
11:00 a.m. Worship Service
Sunday School & Nursery Care

CADBORO BAY UNITED
2625 ARBUTUS ROAD
10 A.M.
"A CONTAGIOUS SPIRIT"
Sunday School, Nursery Care
REV. JOHN DAVIDSON

FAIRFIELD UNITED CHURCH
Moss at Fairfield
9:45 a.m. Sunday School
11:00 a.m. Worship Service
Nursery for Children
Minister: H. W. Kerley

GORDON HEAD UNITED CHURCH
Rev. Russell K. Vickers, Minister
477-0412, 477-6505
11:15 a.m.
ANNIVERSARY SERVICE
Sunday School at the same hour.
5:30 p.m.
Anniversary Supper
Meeting in St. Dunstan's Church, corner of Tyndall and San Juan

JAMES BAY UNITED CHURCH
511 Michigan St.
A friendly church serving the whole community since 1891
10:45 a.m. Sunday School
11:00 a.m. Morning Worship
Minister: Rev. Geoff G. Smith
(598-6170 384-5821

Anglican

CHRIST CHURCH CATHEDRAL
Quadra at Courtney
2 blocks up from Douglas
8:00 a.m. Holy Eucharist
9:15 a.m. Church School
9:30 a.m. Family Eucharist
11:00 a.m. Sung Eucharist
5:15 p.m. Holy Eucharist
7:30 p.m. Evensong
WEEKDAYS
Mattins: 9:00 a.m.
Evensong: 5:15 p.m.
Holy Eucharist:
Tues. and Wed. 11:00 a.m.
Thurs. 7:30 a.m.
Fri. 12:15 Noon

St. John's
QUADRA AT MASON
8:00 a.m. Holy Communion
9:30 a.m. Family Service
Nursery and Sunday School
11:00 a.m. Choral Communion
THURSDAY
10:30 a.m. Holy Communion and Ministry of Divine Healing
RECITAL
Sunday, Nov. 20, at 8 p.m.
Music for Saxaphone & Piano
LYNNE GREENWOOD and EDWARD NORMAN

ST. BARNABAS
Belmont and Begbie
FEAST OF DEDICATION
7:30 a.m. Mattins and Holy Communion
10:30 a.m. Procession, Solemn High Mass
7:30 p.m. Solemn Evensong and devotions of the blessed sacrament.
HOLY COMMUNION DAILY
The Rev. D. R. Chassels—595-8242

ST. DUNSTAN'S
Tyndal and San Juan
Rector: The Rev. W. J. Lunny
8:00 a.m. Holy Communion
9:45 a.m. Family Eucharist and Sunday School

ST. GEORGE THE MARTYR
Cadboro Bay Road and Maynard Street
Rev. Barry Jenks, 477-0705
8:00 a.m. Holy Communion
9:30 a.m. Baptism & Eucharist and Church School
11 a.m. Choral Eucharist
HOLY COMMUNION
Wednesday 7:30 p.m.
Thursday 10:00 a.m.

St. Luke's
Cor. Cedar Hill and Cedar Hill X Rd.
Rector: The Rev. D. Edward F. Moulden
Lay Reader: Mr. A. E. Norris
SUNDAY NEXT BEFORE ADVENT
8:00 a.m. Holy Communion
11:00 a.m. Mattins
Sermon: The Rector
7:30 p.m. Evensong
11:00 a.m. Sunday School—All Departments

ST. MARY'S
ELGIN ROAD
The Parish Church of Oak Bay
The Ven. Hywel J. Jones L. Th., Rector
8:30 a.m. Holy Communion
9:30 a.m. Family Eucharist
11:00 a.m. Mattins
Preacher: The Rector
4:00 p.m. Evensong
SUNDAY SCHOOL
11 a.m. All Depts.

ST. MATTHIAS
Richmond at Richardson
Rector: Canon W. E. Greenhalgh, L.Th.
Assistant: Rev. David Fuller, B.Sc., M.Div.
8:00 a.m. Holy Communion
10:30 a.m. Choral Eucharist Church School, Nursery
7:30 p.m. Youth Meeting in hall

St. Peter's
LAKEHILL
Welcomes You
9:00 a.m. Holy Communion
10:30 a.m. Morning Prayer
Rev. W. B. Mundy, 382-4848

St. Philip's
Neil Street and Eastdowne Road
Rector—Rev. D. Neil Robinson
8:00 a.m. Holy Communion
9:15 a.m. Parish-Family Eucharist
11:00 a.m. Choral Communion
7:30 p.m.
Family Praise and Worship
HOLY COMMUNION
Wednesday — 7:30 p.m.
Thursday — 10:00 a.m.

Maude, Soap have Church of God fuming

CLEVELAND, Tenn. (AP) — *Maude* narrowly edged *Soap* as the prime-time television show most offensive to the million-member Church of God, a spokesman said this week.

And Rev. Carl Richardson warned advertising sponsors of shows that made the "10 worst" list that the church planned to encourage its members and other evangelical Christians to undertake an economic boycott if the sponsors didn't withdraw their ads.

"This survey says that millions of Americans are fed up with shows that pander to perversion in belligerent tastelessness, depicting unnatural family relationships as normal," Richardson said.

The survey asked members of the church to rate programs negatively for their portrayal of violence, sex, alcohol and drug use, the use of profanity, and degradation of family life.

Rated "most offensive" were CBS's *Maude*, ABC's *Soap*, CBS's *All in the Family*, ABC's *Three's Company*, ABC's *Baretta*, CBS's *M-A-S-H*, ABC's *Redd Foxx*, ABC's *Charlie's Angels*, CBS's *Jeffersons* and CBS's *Kojak*.

Given "most acceptable" ratings were NBC's *Little House on the Prairie*, CBS's *Waltons*, NBC's *Wonderful World of Disney*, NBC's *Grizzly Adams*, ABC's *Happy Days*, CBS's *Young Dan'l Boone*, CBS's *The Fitzpatricks*, NBC's *Oregon Trail*, ABC's *Eight Is Enough* and ABC's *Family*.

Since the poll was taken, *Young Dan'l Boone* and *Oregon Trail* have been cancelled.

In earlier phases of a campaign against television, the church urged a national viewer boycott and a program designed to teach families how to select programs. In a fourth phase, sponsors of the best shows will be commended and "we will serve notice on the sponsors of the most objectionable shows that beginning in January, 1978, we will not do business with them if their advertising dollars continue to support offensive programs," Richardson said.

FRESH ATLANTIC LOBSTER EVERY NIGHT

For those who enjoy a touch of European atmosphere come to Pablo's where there is a carefully selected menu of delectable international foods. Treat yourself to excellent food and service.

LUNCH 11:30 to 2:30 MON.-FRI.
DINNER 5:30 to 11:00 MON.-SAT.
SUNDAY DINNER 5:00 to 11:00

Pablo's Dining Lounge
INTERNATIONAL CUISINE
225 QUEBEC ST. (at Pendray)
RESERVATIONS RECOMMENDED
PHONE 388-4255 9-9

SING-A-LONG '77
presents
CHARITY CIRCLE
from Vancouver
SAT., NOV. 19
8 P.M.
842 North Park St.
(refreshments)

WEEKEND CHEF'S DINNER
- Seafood Cocktail
- Waddling Dog Salad (choice of dressing)
- Chef's Soup of the Day
- Coquilles St. Jacques with Wild Rice
- Fresh Vegetables
- Champagne Sorbet
- Coffee

$10.95

The Waddling Dog Has Something For Everyone

Fine Food Dining Room
SERVING SUPERB BRITISH CUISINE
Open Seven Days A Week
RESERVATIONS RECOMMENDED
LICENSED ESTABLISHMENT
The English Atmosphere
Waddling Dog DINING LOUNGE
BRITISH PIANO & DANCING
EVERY FRIDAY & SATURDAY EVENING
FAMILY BUFFET LUNCH & DINNER
DAILY; SUNDAY FROM 5 P.M.
MASTERCHARGE • CHARGEX • AMERICAN EXPRESS
COFFEE SHOP
OPEN 9 TO 9 DAILY
PATRICIA BAY HIGHWAY AT
MT. NEWTON CROSSROAD
SAANICHTON PHONE 652-1146
11-18

NASHVILLE, B.C.
The Big Cabaret
Featuring
WOODSHED
Fri. and Sat.
9 p.m.-2 a.m.
ERNIE FULLERTON
For Your Dining Pleasure 7-9 FRI.-SAT.
2915 DOUGLAS ST. INGRAHAM HOTEL 9-30 385-6731

SPECIAL! FAMILY DINNER FOR 6 PEOPLE!
12 pieces Fried Chicken, 1 pt. coleslaw, 1 box Fr. fries, 1 large apple pie, ½ doz. butter rolls.
8.95
• Special Dinners — Box with Chicken Snacks, Etc.
FREEZER SPECIAL
BREAD — WHITE OR BROWN
10—16-oz. loaves 3.79
10—24-oz. loaves 5.20
MINTEN'S DRIVE IN BAKERY
2405 DOUGLAS ST. 383-3043

Live Entertainment Thurs., Fri., and Saturday 10-14
Felice's Dining Lounge
Gourmet meals served in our elegant surroundings overlooking VICTORIA'S BEAUTIFUL INNER HARBOUR
Dinner 7 days a week 5:30 to 11 p.m. 385-4497 1218 Wharf St. Luncheon Monday to Friday 11:30 a.m.
Parking After 5:30 p.m.

THE Arena
SATURDAY
FAMILY SKATING
10:00 a.m. to 11:30 a.m.
PUBLIC SKATING
2:30-4 p.m.
10-21

DANCING SATURDAYS
BIG BAND SOUND
of Geo. Kraeling and His Orch.
Playing smooth music bringing back fond memories in the spacious Seaview Room (the Island's finest maple floor). Instr. 8:45-9:30, dancing 9:30 12:30 a.m., $7 a couple.
McMorran's TABLE RES. 658-5224
Your festive bookings for private parties and receptions being accepted. Make your plans with us.
McMorran's Overlooking Cordova Bay
11-18

INFORMATION
five channels have it in new Midband TV call Cable 477-7353
11-18

ROCK and ROLL TO THE FABULOUS VINTAGE IN
The Thatch CABARET
FRIDAY—SATURDAY
Open 9 p.m. to 2 a.m.
THE ROYAL OAK INN
4680 Elk Lake Drive
658-5231
11-4

LIVE BURLESQUE
IN PERSON
The Naughty LIZ LYONS
DIRECT FROM LAS VEGAS
continuous shows nightly
Imported Acts
LAVISH SHOWS BEAUTIFULLY COSTUMED
SORRY! NO CAMERAS ALLOWED
Reservations Phone 384-0023 382-6968
DOORS OPEN 7 P.M.

"RATED X"
LIMITED ENGAGEMENT
MOTHERS CABARET
618 Johnson St.
11-18

Department of Music
Johann Sebastian Bach
CHRISTMAS ORATORIO
UNIVERSITY of VICTORIA CHORUS and ORCHESTRA
George Corwin, conductor
Barton Wallace, soprano
June Dupuis, contralto
Rory Hammond, tenor
Edgar Samuel, bass
For the Benefit of the
TAYLOR MUSIC SCHOLARSHIP FUND
Two Performances:
Friday, November 25, and Saturday, November 26
8 p.m. CHRIST CHURCH CATEHDRAL
Adults $3 Students & Senior Citizens $2
Tickets available from Department of Music Office (477-6911, Local 4361), Chorus members or at the door.

Family Style DINING
"A New Look But The Same Fine Food at Reasonable Prices!"
SCOTT'S RESTAURANT
650 Yates at Douglas
OPEN 24 HRS. EVERY DAY

GRAND OPENING
OF THE
EASTGATE RESTAURANT
1501 Haultain Street
Specializing in
Oriental and Malaysian Foods
HOURS: Monday-Sunday 5 P.M.-11 P.M.
Closed Tuesday
For Reservations, please call 595-4632

ALLEN HOUGHTON presents
world famous mime-clown
DIMITRI

superb acrobat
masterful balancer
musical genius (10 instruments)
former student Marcel Marceau
"He makes us laugh."
—Max Wyman, Vancouver Sun
ROYAL THEATRE
SUNDAY, NOV. 27th, 8:30 P.M.
Tickets at McPherson Playhouse and Hillside Mall
$6.50, $8.00, $9.50
STUDENTS HALF PRICE

WEEKEND DINNER SPECIAL
THURS. — FRI. — SAT.
SCHNITZEL CORDON BLUE WITH PEROGIES
Includes Hungarian Goulash, Soup, Green Salad and Garlic Bread.
$5.95
WE CATER TO BANQUETS, CHRISTMAS PARTIES, ETC.
Tokaj HUNGARIAN RESTAURANT Villa
1122 YATES ST. 383-4732
AMPLE FREE PARKING
OPEN MON. to SAT.
CLOSED SUNDAY 11-18

NORTHWEST PROPANE LTD.
335 Tyee Rd., Victoria 382-6195
★ Gas Appliances — Sale and Service
★ Installations Automatic Delivery
★ Bulk Propane Domestic, Commercial, Industrial
★ Camping Equipment

RECORDS! RECORDS! RECORDS!
RCA ELVIS RCA
On sale at our temporary location—635 Yates

3.99

4.99

Elvis—Golden Record Vol. 1
Elvis—Golden Record Vol. 2
Elvis—Golden Record Vol. 3
Elvis—Golden Record Vol. 4
Elvis—How Great Thou Art
Elvis—Sun Collection
Elvis—Moody Blue
Elvis—Legendary Performance Vol. 1
Elvis—Legendary Performance Vol. 2

Elvis in Concert

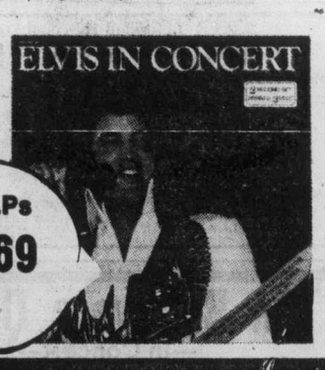

ELVIS Worldwide 50 Gold Award
4 LPs 15.99
2 LPs 9.69
TEMPORARY LOCATION:
a&b sound
635 YATES STREET VICTORIA
TEMPORARY LOCATION:
CHARGEX
master charge
385-1461

CABLE 10 VICTORIA
TONIGHT
ON CABLE 10 TELEVISION
Live Civic Election coverage with the latest ballot results and special guests, beginning at 8:00 p.m.
11-19

CREST FIRE EXTINGUISHERS
Sales and Service—Residential, Commercial, Industrial, Marine.
Built-In Fire Protection Systems.
428 Burnside Rd. 386-7222

VICTORIA OPERATIC SOCIETY
presents
Music By JOHANN STRAUSS
Die Fledermaus
(The Bat)
NOV. 25—DEC. 3
MATINEE SUN. NOV. 27
NO SHOW MON. NOV. 28
Tickets $4.00, 5.00, 6.00 at McPherson Box Office and Hillside Mall. Senior Citizen & Student Prices Available.
McPHERSON PLAYHOUSE

SIDNEY SHEET METAL WORKS LTD.
Stainless Steel Fabrications
9818—3rd St., Sidney, 656-1523

Congratulations to Mrs. Marjorie Elliot, from Mr. and Mrs. Antonio Maraveis

Congratulations to Mrs. Elliot, from all of her Cooking Class Students.
11-18

Orlando keys up return, credits drug for recovery

LOS ANGELES (AP) — Tony Orlando says he is ready to resume the music career halted by pressure and depression and credits a "miracle drug" —lithium— for the recovery.

In an agonizing performance last July in Cohasset, Mass., a haggard Orlando stopped the music mid-show and told a stunned audience, "This is my last day as a performer." He spoke of the suicide of his close friend Freddie Prinze, and went into a psychiatric hospital.

"Freddy died in my arms," Orlando said, "which is depressing for anybody, much less a manic-depressive."

Entertainment Guide

THE BUTCHART GARDENS—OPEN EVERY DAY OF THE YEAR — Admission gates now 9 a.m. to 4 p.m.

WINTER IN THE GARDENS — Admission charges are reduced though these 35-acre gardens are still majestically beautiful! Should it shower, don't worry, there's free use of umbrellas for everyone.

THE BUTCHART GARDENS RESTAURANT — OPEN YEAR-ROUND. Serving light lunches and scrumptious HIGH TEA beside a crackling hearth in the relaxed atmosphere of the historic Butchart residence. We invite you to make reservations at 652-2422. Now open 10 a.m. to 4 p.m.

SEEDHOUSE and GIFT SHOP. Open every day. Ask to see how our seeds are packaged this winter.

COFFEE BAR SERVICE — Always available.

THE BUTCHART GARDENS — A pleasant visit any time of the year.

STRATHCONA HOTEL — British Columbia's largest night-life centre. 919 Douglas St. 383-7137, PRESENTS . . .

THE OLD FORGE CABARET — For your dancing pleasure, 6 nights a week — Live music featuring "THE BROTHERS FORBES & FRIENDS." Reservations until 9:30 p.m. 383-7137.

THE CUCKOO'S NEST LOUNGE — Full kitchen facilities serving outstanding lunches and dinners. Featuring a unique 1952 MG-TD Roadster salad and soup car. Dinner reservations 383-7137. Discotheque every night 10 p.m. to 2 a.m. except Sunday. Enjoy the funky antique atmosphere.

THE STING LOUNGE — Buffet luncheon and salad bar weekdays. Prohibition Days atmosphere featuring Victoria's busiest discotheque 6 nights a week.

BIG BAD JOHN'S — Victoria's most famous lounge—Crazy Hillbilly atmosphere and Country and Western Music.

THE RED LION MOTOR INN, 3366 Douglas Street, Victoria, B.C., landmark of hospitality featuring:
give to bussey

THE TOWER LOUNGE—Live entertainment nightly. MIKE and MARIA

THE LION'S DEN DINING ROOM—Continental buffet Mon. through Thurs. 5-9 p.m., Fri. and Sat. 5-11 p.m. Closed Sun.

THE WINECELLAR — Victoria's only wine bar featuring buffet luncheon daily 12 noon to 2 p.m. Open daily from 12 noon to 12 midnight. Backgammon Table; Poolside location. Closed Sunday.

Enjoy the Red Lion's other facilities — coffee shop, heated outdoor pool, sauna and swirlpool.

DINING WITH A DIFFERENCE
Gay Nineties Spare Rib House
KEN PEAKER and GEORGE MALYSHEFF
Play Your SING-A-LONG MUSIC
A SPARKLING ATMOSPHERE for
PERSONALIZED MUSICAL HAPPENINGS
World-Famous SPARERIBS — Full Dinner Menu
825 Burdett—CHERRY BANK HOTEL 385-5380
11-18
RESERVE XMAS PARTIES NOW!

King's Den
655 DOUGLAS ST.
FULL DINING FACILITIES
OVERLOOKING
THUNDERBIRD PARK
FRI., SAT., SUNDAY SPECIAL
VEAL CORDON ROUGE $4.95
Salad bar, tea or coffee included.
RESERVATIONS 388-4488
Open Daily from 7:30 a.m.
For Breakfast, Lunch, Dinner
• Catering for Banquets, Receptions, Meetings, etc. in our Queen's Room or on your own premises, 388-4488. 11-18

Tonight
"SENSATIONS" and
"SEX ACROSS the WORLD"
COMPLETE SHOWS AT 7:00 & 8:05
fox cinema Quadra at Hillside 382-3370
RESTRICTED Completely concerned with sex (B.C. Director)
EAST INDIAN SHOW SUNDAY, NOV. 20, AT 3:00 P.M.
"AMAR-AKBAR-ANTHONY"
Box Office Hit of 1977. One show only
Please Don't Miss!
STARRING: • Amitab Bachchan • Vinod Khanna • Rishi Kapoor • Parveen Babi • Neetu Singh • Shabhana Azmi and Nirupa Roy
(Color with English Sub Titles)

ROBUST FLAVOURS
Hungarian goulash, kolbasz, cabbage rolls, perogies, weiner schnitzel
Great European Country cooking with flair, a relaxed atmosphere and very reasonable prices.
11-18
NOW OPEN FOR LUNCH MON. to SAT. 11:30-2:00
GEORGE ACS' Hungarian Village RESTAURANT
Lunch—11:30-2:00 Mon.-Sat.
Dinner—5:00-10:00 Mon.-Sat.
RESERVATIONS 477-3023
1550 CEDAR HILL CROSS RD.

ONE ON ONE
The story of a winner.
STARRING Robbie Benson
EVENINGS: 7:00 and 9:00
SUNDAY ONLY AT: 1:30, 3:10
4:55, 7:00 and 9:00
MATURE TOWNE 382-5922 DOUGLAS AT HUMBOLDT

SATURDAY MATINEE
ALL SEATS $1.00
WINNER OF PARENTS MAGAZINE AWARD
METRO-GOLDWYN-MAYER PRESENTS
LASSIE COME HOME
GENERAL
SATURDAY ONLY!
DOORS OPEN 1:30 P.M.
SHOWTIME, 2:00 P.M.
TOWNE 382-5922 DOUGLAS AT HUMBOLDT

CINEMA SHOWCASE
"A beautifully acted film...the performances are all superb. Kathleen Quinlan's performance as Deborah truly illuminates the whole film. ★★★★"
—Kathleen Carroll, N.Y. Daily News
I NEVER PROMISED YOU A ROSE GARDEN
A New World Pictures release MATURE
NIGHTLY AT 7:00 & 9:00
OAK BAY 2184 Oak Bay 598-2213
MATINEE SATURDAY ONLY—2:00 P.M.

DINGLE HOUSE Victorian Dining Delight
DINING LOUNGE
WE ARE OPEN AGAIN!
BOOK YOUR CHRISTMAS DINNER PARTIES NOW!
Weddings — Private Banquet Facilities
Open 7 Days a Week from 5 p.m.
137 GORGE RD. E. 382-8721
11-4 • Ample Free Parking • Reservations • Major Credit Cards

"You think only God can make a tree?
Try coming up with a mackerel."
GENERAL
"Oh, God!"
SATURDAY & SUNDAY
1:30, 3:20, 5:15,
7:05, 9:05
SEVENTH WEEK!
CAPITOL 805 Yates 384 6811

don't miss Sun., Nov. 20—2:30 p.m. Mon., Nov. 21—8:00 p.m.
THE VICTORIA SYMPHONY
LASZLO GATI, Music Director
with
RAPHAEL HILLYER, VIOLIST
"Superb artist . . . penetrating musicianship, music making at the highest level."
—WASHINGTON POST
"He was the outstanding soloist."
—NEW YORK POST
featured in
VIOLA CONCERTO—BARTOK HAROLD IN ITALY—BERLIOZ
Also on the programme: SYMPHONY No. 94 IN G MAJOR "SURPRISE" — HAYDN
THE ROYAL THEATRE
11-12 TICKETS ON SALE: McPherson Box Office and Hillside Mall
SPONSORED BY MONTREAL TRUST AND SEARS

Visit the FLEA MARKET in SIDNEY on SUNDAY
See Classified Section No. 15 Coming Events for Details

THERE'S ONLY ONE THING WRONG WITH THE DAVIS BABY...
IT'S ALIVE
THE ONE FILM YOU SHOULD NOT SEE ALONE
MATURE TECHNICOLOR® MATURE
from Warner Bros. DABARA FILM RELEASE
COMING SOON!
Warning: Parents: Sustained Suspense Frightening for Children —B.C. Director.
CAPITOL 805 Yates 384 6811
TILLICUM DRIVE-IN Burnside at Tillicum 382 7531

This movie has heart, soul, blood, guts, perspiration and plenty of muscle.
—Liz Smith, Cosmopolitan
Pumping Iron
Starring Arnold Schwarzenegger
GENERAL
NOTE: NO FILM SHOW SUNDAY AFTERNOON OR MONDAY!
SATURDAY: 1:15, 3:10, 5:00, 7:00, 9:00
SUNDAY: 7:00, 9:00 p.m.
ROYAL 805 Broughton 383 9711

Priest Accused of Murdering Nun
DID HE OR DIDN'T HE?
The Runner Stumbles
NOVEMBER 4-19
CANADIAN PREMIERE
"One of Bastion's best" — Audrey Johnson, Victoria Times
Written by Milan Stitt Director Susan Ferley Designer Jack Simo
McPHERSON PLAYHOUSE
Performances nightly at 8:00 p.m.
FINAL PERFORMANCE
Tickets available at the McPherson Playhouse (Ph 386-6121) and the Hillside Box Office
ASK ABOUT OUR SPECIAL RATES FOR STUDENTS, SENIOR CITIZENS, AND GROUPS OF 15 OR MORE!
BASTION THEATRE COMPANY
Sponsored by Laurel Point

G & Z
TRADITIONAL FOODS
Stock Up for GREY CUP SALE
Thurs., Fri., Sat. Nov. 17, 18, 19
CABBAGE ROLLS $2.19 lb.
PEROGIES $1.99 doz.
CORNED BEEF and PASTRAMI $3.89 lb.
While they last Frozen Perogies $1.49 doz.
Frozen Kolbassa $2.49 lb.
Planning a GREY CUP PARTY
Meat and Cheese Trays-Smoked Meat Sandwiches
Order now for Christmas and Staff Parties
CALL US TODAY!
Mon.-Sat. 9:30 a.m.-5:00 p.m.
Thurs.-Fri. Delivery 5-10 p.m.
388-5453
621 JOHN ST.
11-16

STAR WARS
STARRING: Mark Hamill Harrison Ford Carrie Fisher Peter Cushing Alec Guinness
GENERAL
odeon 1 780 YATES STREET 383-0513
MATINEES FRI., SAT., SUN., 1:45, 4:10
EVENINGS 6:45, 9:10

Sometimes when you reach for a dream you have to leave something behind.
You Light Up My Life
GENERAL
STARRING: Didi Conn
MATINEES: FRI., SAT., SUN. 1:30, 3:15, 5:00
EVENINGS: 7:05, 9:10
odeon 2 780 YATES STREET 383-0513

THE SURPRISE FILM THAT'S ALL THE RAGE
OutRageous!
STARRING: Craig Russell Hollis McLaren
MATURE
Warning: Occasional suggestive scenes and dialogue. (B.C. Dir.)
haida 808 YATES STREET 382-4270
SHOWTIMES: 7:00, 9:00
MATINEES: FRI., SAT., SUN. 1:30, 3:20, 5:10

MATURE with BURT REYNOLDS
Warning: Some coarse language. (B.C. Dir.)
Smokey and the Bandit
COUNTING HOUSE 1 BROAD AT BROUGHTON 383-3434
7 & 9 MAT. SAT. 2:00 p.m.

A PRIZE WINNING NOVEL BECOMES A BRILLIANT CINEMATIC TRIUMPH
Starring: Sylvia Kristel Joe Dallesandro
THE EDGE
Warning: "Nude Sex Scenes Throughout" — B.C. Dir.
COUNTING HOUSE 2 BROAD AT BROUGHTON 383-3434
Showtimes 7-9:10

THE HILLS HAVE EYES
A nice American family. They didn't want to kill. But they didn't want to die.
PETER LOCKE PRESENTS A FILM BY WES CRAVEN THE HILLS HAVE EYES
STARRING SUSAN LANIER, ROBERT HOUSTON, MARTIN SPEER
ALSO STARRING DEE WALLACE, RUSS GRIEVE, JOHN STEADMAN, MICHAEL BERRYMAN & VIRGINIA VINCENT AS ETHEL CARTER
JAMES WHITWORTH AS JUPITER
DIRECTOR OF PHOTOGRAPHY ERIC SAARINEN
MUSIC BY DON PEAKE
WRITTEN & DIRECTED BY WES CRAVEN (WRITER & DIRECTOR OF LAST HOUSE ON THE LEFT)
COLOR BY MGM
PRODUCED BY PETER LOCKE A VANGUARD RELEASE
SATURDAY & SUNDAY 1:30, 3:20, 5:20, 7:20, 9:20
Warning: Brutal violence and gory scenes throughout. B.C. Director.
CORONET 836 Yates 383 6414

HE'S THE SUCCESSOR TO A LEGEND. HE'S BRUCE LI
LIGHTNING FAST, DEADLY, LETHAL, INVINCIBLE!
THE DRAGON IS DEAD LONG LIVE THE TIGER!
MAN VS. BEAST in a savage battle for survival!
KILLERS of the SAVAGE NORTH
MATURE COLOR
ADMISSION: $3.00
with FABIO TESTI GUIDO MANARI
Warning: Some Violence — B.C. Director
Gates 7:30, Show 8:00
TILLICUM DRIVE-IN Burnside at Tillicum 382 7531
ENDS SUNDAY!

Timepiece of future radioactive

Tritium raises new concern for watch-wearers

By LLOYD TIBERLAKE

DIDCOT, England (Reuter) — Scientists at the National Radiological Protection Board (NRPB) are smashing, burning and boiling hundreds of new watches.

They want to know what it takes to make these devices, which their manufacturers believe are the watches of the future, give up their tritium, a radioactive substance.

Tritium, a key ingredient in hydrogen bombs, is contained in the watches in small glass tubes lined with phosphor which glows under certain conditions. Electrons from the tritium strike the phosphor and the tube glows, lighting the liquid crystal display which shows the time.

Previous liquid crystal watches, on the market only a few years themselves, contain a tiny battery-powered electric bulb to illuminate the numbers. The battery soon runs down and many of the watches require the user to push a button before he can tell the time.

The NRPB, Britain's radiation watchdog, is studying the new tritium devices to see if they are safe. Preliminary results indicate they probably are.

"Our main concern is the huge amount of tritium these watches are going to put among the general public," said an NRPB spokesman. "But we don't see any danger for the individual wearer. In fact the enclosed tritium seems a lot safer than the radium dials, which we have warned people against, the tritium-painted dials."

Now the NRPB can only recommend and warn, but within a few months its warning will take the force of law under European statutes. So the 20 or 30 watch manufactrers who want to use tritium light sources are sending their models along for tests.

The board insists that the watches be of high enough quality to last about as long as the tritium light — between five and 10 years. After that time the tritium loses some of its brightness. The point is to keep the number of such watches, and thus the total amount of tritium, among the population relatively low.

Saunders Roe Developments Ltd. near London, which claims to be the world's largest manufacturer of tritium light sources, says it hopes to satisfy a world market for six to 10 million such watches in 1978.

The firm also produces light sources for telephone dials, signs and military components. It supplied the illumination for chest-mounted oxygen-tank controls on the space suits worn by American astronauts on the moon.

The Saunders Roe factory is as modern as its product, using lasers to cut and seal the ends of the tiny glass tubes carrying the tritium.

But the tritium, which has a much lower energy than most other radioactive materials, is hard to contain because of its chemical structure. Asked if this caused a health hazard at the factory, the Saunders Roe spokesman replied:

"We have no problem but we have to be very, very careful. The NRPB sets strict standards for us, and this is not meant to be criticism. It should. We handle an enormous quantity of raw gas."

The company buys its gas from firms in France and the United States.

The gas is used in thermonuclear bombs, where it supplies some of the light atoms which fuse, releasing huge amounts of energy.

This reaction requires the power of an atomic device to get itself started, however, so there is no danger of it occurring on the wrist.

The NRPB spokesman said that if such a watch were smashed in a crowded room, the resulting small radiation release would not harm anyone, except in the unlikely event that someone had his nose right over the watch.

VOTE
THEN TUNE IN
CJVI/900
YOUR Choice!

THE VICTORIA WOODWIND QUINTET
at THE BELFRY
1291 Gladstone at Fernwood
SAT., NOV. 19, at 8 P.M.
$3.50 Adult, $3.00 Student/OAP
Reservations: 385-6815
GATES FOR KEYS — Israeli Poetry
at OPEN SPACE
510 Fort Street
SAT., NOV. 19, at 8 P.M.
Co-sponsored by The Belfry and Open Space
$2.00 Adult, $1.50 Student/OAP
Reservations: 385-8815 or 383-8833
11-18

EDGAR and MINER
are proud to present
"PREVIEW PROMOTION"
Starring THE NEW 1978 WESTMILLS CARPET LINES
"WEST GUARD" TREATED FOR SOIL AND STATIC CONTROL
OUTSTANDING DECORATOR COLORS FOR NEW HOME BEAUTY
LATEST FINE DENIER YARNS FOR SILKEN SMOOTHNESS
ASK ABOUT OUR "EXPRESS DELIVERY" SERVICE
"A Professional Approach with Guaranteed Service"
EXAMPLE OF PREVIEW PROMOTION VALUES
NEW "SILKEN SHADOWS" VELVET SAXONY
IN 15 decorator colors
REGULAR PRICE
$20.95 per square yard
PREVIEW PROMOTION SALE PRICE
14.95 PER SQUARE YARD
SIMILAR SAVINGS ON OTHER CARPETS DISPLAYED IN OUR SHOWROOM
EDGAR and MINER
650 HILLSIDE—JUST BELOW GOVERNMENT
388-6208
HOURS: 9:00 a.m. to 4:30 p.m. Monday through Saturday

PLIMLEY
1010 YATES ST. 382-9121
2-Door $3875
4-Door $4149
Before you buy . . . COMPARE

AUSTIN MARINA MK II

MILEAGE UP TO 44 M.P.G. ON THE HIGHWAY
That's better than any competitive compact.

SPORTY 1.8-LITRE ENGINE
The Austin Marina MK. II Sedan sports the same economical and extremely reliable 1.8-litre four-cylinder overhead-valve engine that powers the race-winning MGB.

RACK AND PINION STEERING
More precise control in city traffic. It also makes it easier to park. Not available on most domestics.

RUST-INHIBITING BODY PROTECTION
Built to last, every Marina's unitary shell body is given the rust inhibiting protection of wax injection, electrocoating and complete body undersealing.

PERFORMANCE, HANDLING AND SAFETY
The Marina MK II offers power-assisted front disc brakes, rack and pinion steering and a suspension system that has anti-sway bars front and rear.

Shorter, Lighter, Easier on Gas than any domestic. Austin Marina gives you economy, performance, roominess and comfort. Please compare before you buy.

SPECIAL HEAVY-DUTY COLD-CLIMATE STARTER PACK
Specially developed for Canada's extreme winters, this package includes a heavy-duty battery, a high-output alternator with a solid-state regulator, a ballasted ignition system, and a 1½-h.p. starter motor.

TRANSMISSION
Four-speed, synchromesh or optional 3-speed, automatic.

Open any door and see what we mean by well-equipped
AUSTIN MARINA
1010 YATES
Dealer Lic. 572A
Established 1893 PLIMLEY for sales and service

AUSTIN MARINA MK II

INTERIOR LUXURY AND FITTINGS
The Marina Sedan offers lots of comfort, luxury and features for the money. Its standard interior equipment includes deep-pile carpeting, an electrically-heated rear window, push-button radio, interior hood release, anti-theft steering lock, padded dual sun visors, vanity mirror, adjustable face-level fresh-air vents, heavy-duty heater, plus special noise and weather-sealing insulation.

ROOMY 13-CU.-FT. TRUNK
A Marina Sedan's trunk is spacious enough to carry big family-type loads.

AM RADIO
STANDARD IN TWO-DOOR
AM-FM RADIO
STANDARD EQUIPMENT IN ALL 4-DOORS

SUPER PLUSH SEATS FRONT AND BACK
Roomier than most sub-compacts, the Austin Marina Sedan has fully adjustable reclining bucket seats up front, and a wide rear bench seat with centre-folding armrest.

FOUR BIG EASY-ACCESS DOORS
Most of the Austin Marina's competitors have only two doors. The Marina Sedan has four. Plus armrests, recessed interior door handles, and childproof locks on the big, wide, easy-access rear doors.

RADIAL PLY TIRES ARE STANDARD
All Austin Marinas have 155/70R x 13 radial-ply tires for better traction, safer cornering, surer stops, and longer tire life.

ELECTRICALLY HEATED REAR WINDOW
STANDARD IN ALL MODELS

OPTIONAL AUTOMATIC TRANSMISSION $270.00

VOTE
THEN TUNE IN
CJVI/900
YOUR Choice!

FALL 'BEEF SPECIAL'
GRADE A RED BRAND BEEF
HIND QUARTERS 1.25 lb.
Specially aged an extra 2 weeks for added tenderness and flavor. Weight loss in cutting, boning and trimming will increase price per pound.
ALBERTA MEAT DIST.
1811 COOK ST.
383-3012 VICTORIA 383-8552
11-18

GIVE A LIVING GIFT
For Christmas . . .
- Rhododendrons
- Azaleas
- Roses
- Tropical Plants
- Japanese Maples
- Flowering Cherries
- Dogwoods
- Evergreens
- Tools and Hardware

LILY OF THE VALLEY PIPS — Very Fragrant Shade loving 10 PIPS 1.50
DORMANT SPRAY KIT
Contains 16 ozs. Orthorix (superior lime sulphur) and 16 ozs. Volck oil. Spray for peach leaf curl NOW. KIT 4.49

BULBS — Choose yours while we still have a good selection all at sale prices!
CROCUS — 5 Colors. Giant bulbs —3 blooms per bulb Sale Price 50/5.50
WINTER PANSIES
Brighten up your garden — Basket of 6 ..... 95¢
WISTERIA VINES
Climber with lovely blue blooms 4.95
VIBURNUM PINK DAWN
Winter blooming highly scented flowers (pink) 2.95
ROSES
Local grown No. 1 grade — should be planted now! Award winners and all your favorites. See the colour pictures in our rose book and choose your favorite.
TREE ROSES 14.95
Roses at eye level — choose from 10 varieties of beautiful No. 1 grade stock.

LIVE CHRISTMAS TREES
Spruce, pine, fir — come and see them now!
WINTER BLOOMING JASMINE
Large plants in 2-gal. containers — ready to bloom. 5.95
RASPBERRY CANES
Bundle of 10 ..... 1.95
40 lbs. POTTING SOIL
Steam sterilized — specially blended soil promotes happy healthy plants. 2.95
AMARYLLIS BULBS
Will bloom for Christmas — giant flowers in 4 colours. From ..... 3.95 to 7.95 ea.
CLEMATIS VINES
The queen of them all—30 varieties—plant them now for next spring and summer bloom. Ea. 2.50
LAWN AND BULB FOOD
Ideal for fall bulbs, flower beds and lawns. Keeps lawns green and healthy all winter. ... 40 lbs. 6.50
Cedar Hill
CHARGEX
NURSERY and GARDEN CENTER
9-5:30 DAILY — 10-5 SUNDAYS
1550 CHURCH AVE.
Half Block West of Shelbourne
11-18 "Where Your Nurseryman is Your Best Friend"

Strike

RAF fights U.K. fires

LONDON (AP) — The government drafted teams of Royal Air Force firefighting specialists with sophisticated equipment into British cities this week to help 10,000 hard-pressed and ill-equipped soldiers filling in for firemen on strike for more pay.

The 66 two-man air force squads were mobilized in response to mounting criticism of the rookie army firefighters' lack of proper equipment such as breathing apparatus and metal-cutting torches.

The 33,000 striking firemen locked up their modern equipment in their station houses when they launched their walkout Monday morning. Government officials said militants had sabotaged some fire trucks to prevent the soldiers using them.

More than 100 of the young soldiers have been overcome by smoke fighting big blazes around the country since Monday. Army commanders said the strain was telling on their men.

One warned: "We're worried that exhaustion will mean mistakes and some of our men will be killed."

Prime Minister James Callaghan told the House of Commons that his government was not prepared to risk a showdown with the strikers or jeopardize a possible settlement by commandeering the firemen's equipment.

One strike leader warned: "We'll wreck our equipment if the soldiers try to use it. All it'll be fit for is selling for scrap."

The firemen are demanding a 30-per-cent increase in their average weekly pay of $128. The government refuses to breach its counter-inflationary pay curbs limiting increases to 10 per cent.

Ethiopia official murdered

NAIROBI (Reuter) — A senior Ethiopian official was assassinated in Addis Ababa earlier this week, the Ethiopian News Agency reported.

It identified him as Taddese Mekuria, a commander of defence forces in the city, increasingly wracked by political violence.

Observers suspect a bloody power struggle within the ruling military council, the Dergue.

In the past two weeks, one Dergue member, one Dergue bodyguard, a candidate for mayor and about 20 "counter-revolutionaries" have been officially reported killed or captured in Addis Ababa.

WINTER PROJECTS SALE at DOMAN'S

SPRUCE SHORTS
for those odd jobs
1x3x6' ..... 30¢ ea.
1x4x6' ..... 40¢ ea.
ECONOMY STUDS
2x4x8 STILL ONLY ..... 2.99 bundle of 10
BUT THEY ARE GOING FAST

CJVI HERE ON SATURDAY, NOV. 19th
with all the usual goodies to give away
ENTER FOR VARIOUS PRIZES
Ron Andrews will be here to put a swing in things

GUESS THE NUMBER OF NAILS IN THE JAR

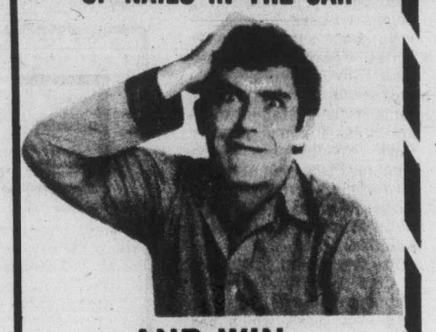

AND WIN
EVERYONE WELCOME TO ENTER

RECREATION ROOM

INSULATE NOW, SAVE LATER AND NOW

R7 Paper Backed
FIBREGLASS
80 sq. ft. to a roll
STILL ONLY .... 6.95 AT DOMAN'S
Protect Those Pipes with FIBREGLASS PIPE WRAP
25 ft. roll
FOR ONLY .... 1.39 EACH

IMAGINATIVE ROOMS CAN BE YOURS WHEN YOU VISIT DOMAN'S PANEL SHOW

RED BRICK, GOLD BRICK, WHITE BRICK, PLAIN HICKORY, PLAIN ROSEWOOD OR TEAK, V-GROOVED CEDAR, SUGAR PINE, WALNUT, BURLED BIRCH, REMINTON OAK, CHATEAU PECAN, YELLOW ELM, BURLED HICKORY, PLANKED OAK, SIMULATED STUCCO, BEIGE FLECK. These and many other 4x8 PANELS AT AN EARLY SEASON DISCOUNT OF 10% OFF REG. PRICES

4x8x⅜ SHEETS DRYWALL 2.88 each
READY TO USE DRYWALL FILLER Reg. 4.90 ..... 3.79 pail
KEEP THEM POSTED CORK BULLETIN BOARDS 18x24 framed DOMAN'S PRICE ..... 3.99 each

STAIN GRADE MAHOGANY PRE-HUNG DOORS
4½" jamb, 6'8" high, 2'4", 2'6" and 2'8" wide
22.50 each
Passage sets extra
Present Stocks Only

CEILINGS MADE EASY

JM
SUSPENDED CEILING TILE
with 2x4 lay-in panels
ONLY 40¢ sq. ft.
Complete with mouldings
REPRESENTATIVE WILL BE HERE SATURDAY TO SHOW YOU HOW

LIVING ROOM

You too can have the elegance and warmth of real cedar tongue and grooved panelling.

Let us show you our range of feature wall panelling.
TEXTURED WALLS ARE EASY
Do it the RUFF-IT WAY and save at 13.99 2-gal. pail

BENJAMIN MOORE'S MOORTONE LATEX
Will freshen up those walls for Christmas

Qt., Reg. 3.55 SALE 2.99
Gal., Reg. 10.95 SALE 8.99
And for trim use Moorton Satin Enamel.
1 Qt., Reg. 4.55 SALE 3.69
1 Gal., Reg 15.15 SALE 12.25
MAKE PAINTING EASY WITH A PADCO PAINT KIT
Paint pad, trimmer, bucket, paint wand. ..... 9.95 kit

KITCHEN

STAINLESS STEEL DOUBLE SINKS 61.35

6 ONLY FAUCETS EXTRA 47.99
48" SINGLE FLUORESCENT FITTINGS WITH TUBE

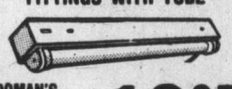

DOMAN'S LIGHT UP THE KITCHEN PRICE ..... 12.95 each
KITCHEN CABINETS by Belwood

SPECIAL SHOWING OF THESE DISTRESSED PECAN UNITS OFF LIST PRICE 20%

BATHROOMS

WHITE TOILETS
These are "Coltonware" reverse trap bowls. With crane tanks.

WE HAVE 9 ONLY AT THE EXTRA LOW PRICE OF 39.95 each
REPEATED SPECIAL!
These vanity faucets went so fast, we had to offer them again.
Not exactly as illustrated

Reg. 19.45 SALE 13.95

USEFUL ITEMS

MODERN VANITIES

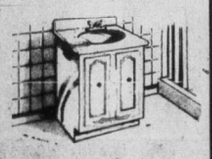

With moulded sink tops THIS WEEK ONLY 20% OFF
Faucets not included

WOODEN MITRE BOXES 1.99 each
Reg. 2.60 .....

ALUMINUM EXTENSION LADDERS
16' ..... 33.25 each
20' ..... 35.95 each
24' ..... 41.35 each

VALVOLINE 10-20-40 ALL CLIMATE MOTOR OIL
STILL ONLY 95¢ QT. AT DOMAN'S

STORAGE

Easy To Assemble BOOKCASE UNIT
in particle board
Reg. 15.99
16 only at 10.99 each
BK602 BOOKCASE
Wt. 45 lbs., H 32", W 32", D 10½"
1x12x96" SHELVES ⅝" PARTICLE BOARD SPECIAL PRICE 1.59 each
EMBOSSED BIFOLD DOORS 18"x80"
14 ONLY AT ..... 8.95 each

COME OVER THE BAY ST. BRIDGE FOR PRICES AND SERVICE
DOMAN'S
DOMAN'S STORE HOURS:
MONDAY-FRIDAY 8:00-5:30
SATURDAY 8:00-5:00
CHARGEX
280 BAY STREET (By the Bridge) 386-2151

Arthur Murray's says:
"You can't fake it anymore!"
Take our word for it: DANCING!
Real dancing is not only great fun; it's a skill. And half the fun is learning—to do it right, to do it better.
Move with the times. Move with the music—the Arthur Murray way!
Start today and tomorrow. You'll wonder why you waited so long.
CHRISTMAS OFFER
4 Hours of Private
4 Hours of Semi-Private
4 Social Parties
$30.00
Arthur Murray FRANCHISED DANCE SCHOOLS
715 YATES STREET
385-1476

Understanding near?

Symposium ponders hibernation

EDMONTON (CP) — Human beings perish when their body temperatures fall below 25 degrees c.

But some animals survive without apparent harm when their body heat suffers even more radical changes, in some instances falling to as low as one or two degrees.

Why this happens was a topic for discussion at an international symposium in Jasper attended by scientists from Europe and North America.

The symposium, Strategies in Cold: Natural Torpidity and Thermogensis, was the fifth in a series which has explored hibernation and associated topics It was supported by grants from the United States Navy, the National Research Council of Canada and University of Alberta.

Among the essential elements of concern at the symposium were:

How is it that certain mammals and birds, apparently less resourceful than the average human being, are able to escape the onslaughts of winter and the rigors of extreme cold by adapting their bodies to the environment through the process of hibernation?

Why is it that hibernation, an eminently sensible and attractive means of adaptation to the harshness of winter, is not available to many animals, human beings included?

How are hibernatory animals able to raise their body temperatures to a normal level when the environment ceases to be hostile toward their existence?

Folio, the University of Alberta staff bulletin, said in a brief summary of the symposium that a review of the papers presented indicates the chances of discovering the mechanisms that lie behind hibernation are becoming increasingly favorable.

While human beings do not, as a rule, willingly allow their bodies to cool excessively, hibernatory animals appear to undertake the cooling process of their own volition, whether in their natural environment or in controlled laboratory experiments.

Such animals appear able to achieve voluntarily the temperatures associated with their active state. For instance, in a laboratory in which the temperature is kept constant, certain hibernatory animals continue to undergo the process of hibernation and thermogenesis without being influenced by external stimuli, perhaps according to the dictates of an innate biological clock.

The symposium considered the neural functions of natural torpidity and discussed the nature of the impulse which, transmitted through the central nervous system, stimulates the cooling and heating processes.

It explored in detail the physiological changes necessary for a hibernatory animal to survive the stress of cold — how such an animal, whether a mammal or a bird, voids the cellular destruction experienced by humans and other non-hibernatory animals subjected to extremes of temperature.

Plants therapeutic to disabled

HAMILTON (CP) — Plants are therapeutic to everyone and they're even more therapeutic to the disabled, says Lynn Dennis, a horticulturist at the Hamilton Royal Botanical Gardens.

Dennis has introduced a program called horticulture therapy, which is being held to promote horticulture as a therapeutic aid for the disabled in different settings.

"It really works," he said in an interview. "When I started the course at Chedoke Rehabilitation Centre there was a man in a wheelchair who had had a stroke. He didn't do anything, he didn't smile, move, talk or even blink his eyes."

Dennis said that when he had finished the course, the man was doing all these things — "even feeling the plants."

Since the first program last year, Dennis and his team of assistants have been asked to help three nursing homes set up horticultural programs.

A man in his 80s at one home told him that plants were really the only friends he had.

An activity director at a nursing home in Hamilton who took the course reported that she got her residents propagating little plants, and after they finished they put them in a cart to go on sale.

She left the plants there on a Friday night and when she returned Sunday they had all been bought by visitors.

The patients were able to use the money to buy more plant equipment.

Said Dennis of the program: "Once plants are inside they are a patient's responsibility. He can control their growth. He's needed."

Hypnosis can help

FORT McMURRAY, Alta. (CP) — Medical hypnotist Earl W Harrison says the subconscious mind can be used through hypnosis to help people with physical and emotional problems.

Harrison puts clients into a state of deep relaxation with hypnosis and then makes post-hypnotic suggestions.

"The subconscious mind accepts everything literally and will help you achieve your goals," he said in an interview.

The hypnotist said goals vary from weight reduction to using the mind to its full capacity.

Harrison will not treat a client without medical sanction because the problem the patient thinks he has may not be what is actually wrong with him.

Although he has certificates from the Hypnosis Society of Alberta and the Ethnical Hypnosis Training Centre, he is not a doctor.

He charges $40 for a one-hour session, reducing this amount for someone who needs help but can't afford it; and also teaches clients self-hypnosis so they can help themselves.

EATON'S

See Eaton's fashions modelled Every Wednesday evening in the Empress Dining Room

Eaton's and the Empress Hotel are pleased to present a series of fashion shows each Wednesday evening to and including December 14th at 8:30 p.m. in the Empress Dining Room. For reservations telephone the Maitre 'D — 384-8111.

Camouflage. Unlike their name, these clothes never fail to get noticed.

Discreet? Not on your life. Camouflage co-ordinates always get a second look. How could you not notice. They've eased the fit and softened the edges of everything in this new collection. And the only way the name applies, it's given a whole new look to sportswear. Wouldn't you know Bagatelle did it. By another name, Camouflage. And we've got it, at Eaton's, for sizes 8 to 16. Prints in red/cream or cream/red, plains in red, winter white and navy.

Tailored like a man's but made for a woman, the blazer cut loose from the traditional in polyester and wool, 85.00. Worn with the slip, the slide, the total simplicity of a shirtdress, 75.00. What more could you want? A classic but never basic shirt, 32.00, that's what Once again, the blazer but now, worn with belted pants, 40.00. For a more feminine mood, a cowl neck blouson drawn at the waist, full at the neck, 42.00, and the skirt tiered and flowing floral print with drawstring waist, 42.00.

Women's Sportswear, Dept. 246, Floor of Fashion

BUYLINE 388-4373. Store Hours: Monday, Tuesday, Saturday 9:30 a.m. to 5:30 p.m. Wednesday, Thursday, Friday 9:30 a.m. to 9:00 p.m.

Good Company
Paul Mann 10 till 2pm
CFAX 1070

The Daily Colonist.
Section Two Saturday, November 19, 1977 Page 25

SEE THE 1978 FORDS
AT MAYFAIR
SHOPPING CENTRE
NOV. 14 to 19th
PETER POLLEN FORD

Extraordinary treat at Pearson College

Fireside rap with Han Su-Yin

— Colonist photo by Ian McKain

'Another book's 'churning in me'

By STEPHEN HUME

It was an experience no one would be likely to forget.

Han Su-Yin — doctor, novelist, historian, traveller — rapped with students of Pearson College on Friday.

She talked with students in a lounge with a crackling fire in the fireplace and a view of Pedder Bay.

The students and faculty members gave her a standing ovation at the end of the animated half-hour exchange.

She explained some of the subtle and legal ways in which people are put down, particularly poor people and minorities, and the ways in which China, with some difficulty, is trying to transform itself.

THE OVATION she received was partly because of what she said, but it was also because of the energy she possessed.

At any other time, it would have been fatuous to remember that the 19th century Englishman William Blake said, "Energy is eternal delight." It was not inappropriate on Friday at Pearson College.

Dr. Han was born in Sinyang, China, in 1917, the daughter of an aristocratic Belgian and a Chinese engineer who had been sent to Europe for special training in railroad construction.

She grew up in China witnessing the beginnings of a social revolution and a revolution in women's rights. She practised medicine in Singapore, after completing medical school at the University of London.

Her international reputation rests on her work as an author. Probably her most famous book was A Many Splendored Thing, 1952, which was made into an equally famous motion picture in the United States under the title Love is a Many Splendored Thing.

ON FRIDAY, she said China is working to create a society in which cultural and sexual oppression does not exist. There are no easy answers, and revolutions don't come about by passing a few laws, she said.

She said China doesn't impose family planning on minorities. But in India, during a compulsory sterilization program under former prime minister Indira Gandhi's reign, the "first people to be sterilized were national minorities."

As recently as the 1960s, in Singapore, women were not allowed to be sterilized until they had had at least eight children, she said. "One half the population of Singapore was under 12 years old."

A student asked her, "What book of yours should I read first?"

SHE ANSWERED: "I don't know . . . I guess I'll have to leave a list. You see, I've got about 16 books, so how can I tell you which book to read."

Another student, not wanting the subject to die, asked: "Which book of yours do you like best?"

"I don't," she said, and there was laughter.

"I always like the one I'm going to write. You know, I'm like a mother who likes her last kid best, then there's another kid coming, so that's the one she's thinking about, and the others can go to hell." Again, there was much laughter.

"At the moment I'm pregnant again," she continued, "and my book is churning and growing in me and just starting to kick. I feel a little bit upset about doing anything else than writing . . ."

SHE RECOMMENDED three of her books, though, which she said would give the students "a good view of what the old China was like." The books were The Crippled Tree, The Mortal Flower and Birdless Summer.

"They are the story of my mother's family in China," she said.

When her mother, a European, married her father, who was Chinese, "both families fainted right away," she said.

"They thought it was the most terrible thing. The time was 1903. At that time a marriage like that was something unheard of.

"My mother did the right thing. She got pregnant first in order to be quite sure that nobody would stop her from getting married — which I think was very brave of her.

"In that time, 1903, with her uncle being the archbishop (laughter) . . . at that time, it was horrendous, it was awful . . ."

IN THE BOOKS, she explained, what happens to all of us during these years, beginning in the 1860s . . . going right up to now in 1976.

"The fourth book I'm writing is from 1949 to 1976, what happened to my family during the revolution, what happened to all the people, so on and so forth.

"In it I write about my own marriage to a man who appeared very nice and very polite, a very civilized Chinese who had been educated at Sandhurst (Military College) in England, and how promptly and feudally he behaved once we got back.

"I think a personal experience like that is a very valuable thing . . . it taught me many things, to know my own country, China, and to know also how easy it is for a country to slide into the past."

DR. HAN is also at work on a five-volume biography of Mao Tse-tung.

In one of the completed volumes, The Wind in the Tower, she writes:

"Already the cultural revolution was something of a watershed for women's liberation, with women workers and women peasants of all ages participating massively in political activities. This campaign has mobilized them further by focusing upon the cultural and psychological pressures, the accepted tyranny to which women have submitted in the past."

Dr. Han is in North America as a guest of the American Cancer Society. In Victoria, her visit is sponsored by the local branch of the Canada-China Friendship Association.

City employee carries off sign leaving shop owner Gill holding chain

Sandwiched in board fight

By HUBERT BEYER
Colonist Reporter

The war between merchants and Victoria city hall over sandwich board signs on sidewalks is intensifying.

In one case, city employees forcibly removed a sign Friday from the sidewalk in front of the Book Mine at 841 Fort.

"They just came, cut the chain with which I had the sign fastened to the building and walked off with it," Donald Gill, owner of the shop, said in an interview.

Immediately after the sign was removed, Gill called police to lay charges of theft against the city and the employees who removed the sign.

Gill charged he had been singled out by the city for "special harassment," probably because he had been most vociferous in his opposition to the streets and traffic bylaw section which prohibits the placing of objects on city sidewalks.

Gill said without a sign outside the store, he might as well close. The sign, he added, was necessary to draw business from Quadra and Douglas Streets.

He said other merchants in the area also had signs outside their premises, but had never been bothered.

"I got a visit from an inspector just about every week and most of the time, he was pretty hostile," Gill said.

Last week, he was warned that unless he romoved the sign, city workers would do it for him. Friday, they did and Gill was able to take a picture of them as they walked away with the sign.

He said police left him some forms to fill in. They said they'd pick them up later. Gill also said police had told him if the city thought he was breaking a bylaw, they should have charged him, not just taken away the sign.

"This way, I've been accused, tried and convicted by someone totally outside the judiciary," Gill said.

Earlier this week, Gill wrote a letter to city solicitor Jakob de Villiers claiming that the sign in question was standing on private property, not city property.

He asked in his letter "what is the stimulus responsible for the city inspectors zeroing in on me?".

He said he used a chain to fasten down the sign not to keep inspectors from taking it, but to discourage vandals from stealing the sign.

"The last people in the world I thought I would have to worry about were city officials. I was more concerned with the lunatic fringe, comprising a small percentage of citizens," he said.

City officials said sandwich boards are in contravention of the bylaw and the city had to take steps to remove them if the store owners failed to comply.

Neighbors' views 'ignored' in women's centre push

The provincial corrections branch is ignoring the feelings of Graham Street neighborhood residents in going ahead with its plans for a women's minimum security residence, a neighborhood spokesman charged Friday.

Donald Smith said representatatives of the branch made it clear at a public meeting during the evening that regardless of objections, the house at 2804 Graham would be earmarked for use as a detention home.

Smith said the branch had met with residents last March to detail the plan and ascertain the general feelings of the people. He said residents were led to understand then that their opinions would be given consideration.

The majority at that meeting objected to the idea.

"The meeting tonight was in response to our feelings," Smith said. "We were told that our feelings had been given consideration, but that they were going to go ahead and put the plan in anyway."

Smith said Friday's meeting was attended by B.C. Corrections branch district manager H. R. McGillivray, project co-ordinator J. V. Steward and social worker Brenda McBain. None of the three could be reached afterward for comment.

Plans announced earlier indicated the house would be a small community-based facility which would allow first offenders to remain near their families and their jobs. It would not only provide a better environment for rehabilitation and counselling, but would be more conomical for both the government and inmates.

Objections raised earlier included fears that the character of the neighborhood would be harmed.

He said the province still had to get city of Victoria approval for the plan and that the neighborhood residents might fight it at this level.

Fateful day for 57 aldermanic hopefuls

It's off to the races: Polls are open 8 to 8

Voters throughout British Columbia will go to the polls today to elect their municipal, regional and school board representatives.

Polls will open at 8 a.m. and close at 8 p.m.

In the Capital Region, voters will decide the fate of 57 aldermanic candidates seeking selection to 32 vacancies on seven municipal councils.

Thirty-six candidates are in the running for nine vacancies on the Capital Region Board and five candidates are contesting two mayoralty races.

The mayors of Victoria, Oak Bay, Esquimalt and Sidney were returned to office without challenge. Central Saanich won't elect a mayor this year. That leaves mayoralty races in Saanich and North Saanich.

IN VICTORIA voters will for the first time elect the entire council. A total of 14 candidates are in the running for the eight seats on council.

The number of eligible voters is 38,820 and they may cast their ballots at any of five polling stations.

Polling stations are located at the senior citizens' activity centre in Centennial Square; Goodwill Enterprises, 220 Bay; James Bay elementary school, 14 Oswego, Fairfield United Church, 1304 Fairfield, and Oakland elementary school, 2827 Belmont.

IN SAANICH 41,640 eligible voters have their choice of nine aldermanic and three mayoralty candidates. All are to be elected for two-year terms.

Polling stations are at Cedar Hill Community Centre, Cedar Hill Road; Cloverdale, Cordova Bay, Glanford, Gordon Head, Prospect Lake and Richmond elementary schools; Royal Oak junior high school; St. George's Hall, St. George's Lane; St. Joseph's school, Burnside Road; St. Luke's Hall, Cedar Hill Cross Road; St. Martin's-in-the-Fields Hall, Obed Avenue; old Number 3 fire hall, Shelbourne; old location of Spectrum community school, Carey Road and Tillicum elementary school, Orillia.

IN OAK BAY, 12,219 voters are eligible to cast their ballots for four aldermanic candidates seeking election to three council vacancies for two-year terms.

There are four polling stations at Uplands elementary school, Henderson Road; Oak Bay senior high school, Cranmore Road; the senior citizen's activity centre on Monterey, and the Monterey elementary school on Oliver.

IN ESQUIMALT, eight candidates are seeking election to three council vacancies for two-year terms. The number of eligible voters is 8,167. The only polling station is at the Esquimalt recreation centre on Esquimalt Road.

IN CENTRAL SAANICH, 4,395 voters are eligible to elect three aldermen for two-year terms. Seeking election are five candidates. Voters may choose froim three polling stations located at Brentwood elementary school, Wallace Driver, Keating elementary school on Central Saanich Road and the municipal hall on Mount Newton Cross Road.

NORTH SAANICH is the second Greater Victoria municipality featuring a mayoralty contest. Two candidates are in the running. The municipal council's three vacancies for two-year terms are contested by four candidates; two seats for one-year terms are sought by four more candidates.

The number of eligible voters is 3,172 and the only polling station is at the municipal hall, 1620 Mills Road.

SIDNEY has 4,158 eligible voters deciding the fate of nine candidates running for all six council vacancies.

There is only one polling station at Sidney elementary school, Henry and Seventh.

Municipal voters will also be electing directors to serve on the Capital Region board. There are to be elected from the city and Saanich, and one each from the other municipalities. In order to be elected to the regional board, municipal representatives also have to win election to the local council.

Polling stations are the same as municipal polling stations.

In the electoral areas, directors are to be elected directly.

Two directors, James Campbell of the Outer Gulf Islands and Charles Perkins of Sooke, have been re-elected by acclamation, but there are byelections in each of the other four electoral areas.

SOOKE voters will still be going to the polls to vote on a recreation levy referendum that would authorize the continuation of a special one mill levy for recreation and community programs.

There are 2,760 eligible voters in Sooke, and polling stations will be open at Sooke, Saseenos, Jordan River and Port Renfrew elementary schools, and at Shirley Community hall and the Horgan residence on East Sooke Road.

IN COLWOOD, where there are 4,353 eligible voters, two candidates are running for a single seat. Polling stations are in Colwood and Sangster elementary schools.

LANGFORD also has two candidates running for one seat. There are 6,246 eligible voters, and polling stations at Langford, Millstream, Glenlake and Happy Valley elementary schools, and at Willis Point firehall.

METCHOSIN has 1,281 voters eligible to choose one of four candidates for a board seat. There is one polling station at Metchosin elementary school.

IN VIEW ROYAL two candidates are vying for a single seat. There are 2,241 eligible voters, and the polling station is at View Royal elementary school.

ON SALT SPRING ISLAND, voters have an opinion poll as well as an election for a seat on the board.

The opinion poll asks if voters favor the Capital Region District continuing to enact and administer land use and subdivision regulations affecting Salt Spring Island instead of transferring the responsibility to the Islands Trust.

Three candidates are competing for the single seat on the board. There are 2,990 eligible voters, and polling stations are in the Salt Spring Island school board office on Lower Ganges Road, Central Community hall, and Nan's Coffee Shop at Fulford Harbor.

A total of 15 **SCHOOL BOARD** hopefuls are trying for seven seats throughout the Capital Region.

Several areas will not have elections for school trustees, as candidates were either not up for re-election, or were returned by acclamation.

In the Saanich school district, only Central Saanich has a race — three candidates are vying for a vacant seat. There are 4,400 eligible voters.

Polling places are the same as those for the Central Saanich municipal election.

In the Sooke school district, no election will be held in the eastern (Milne's Landing) zone, but five candidates, including the two incumbents, are competing for two seats from the Belmont zone, which includes Colwood, Langford and Metchosin. Eligible voters total 12,040. Polling places in the Belmont zone are the same as those for the regional board elections.

The largest field is in the Greater Victoria school district where seven candidates are trying to squeeze into four school board seats. No incumbents are iincluded in this field, and 97,873 voters are eligible.

Voters in Victoria, Esquimalt and Oak Bay can cast their votes at the same locations as the municipal polling places.

In Saanich, the polling places for Greater Victoria school trustees are Cedar Hill Community Centre, Cedar Hill Road: Cloverdale, Glanford, Gordon Head, Richmond, and Tillicum elementary schools: Carey Road (Mt. View) campus of Camosun College; St. George's hall, St. George's Lane; St. Joseph's School, Burnside Road West; St. Luke's hall, Cedar Hill Cross Road; St. Martin's-in-the-Fields hall, Obed Avenue; and the old No. 3 firehall, Shelbourne St.

In the rural portion of the school district, voters can cast their votes at View Royal elementary on Helmcken Road.

Seven-storey plunge in Honolulu

City man falls to death

A 20-year-old Victoria man died early Thursday after a fall from a seventh-floor Waikiki hotel room. Friends believe he was sleep walking.

Police said that Ernest A. Dunn of 981 Redfern and his two companions were reported drinking heavily earlier that night but according to his father, Ernest L. Dunn of the same address, that wasn't so.

Dunn told the Colonist Friday night from conversations with his son's companions, both from Victoria, and the medical examiner in Honolulu he could find no indication of any heavy drinking before the death.

The dead man, a vacationing employee from B.C. Forest Products, had walked in his sleep once before during the trip, according to his two companions in a conversation with his father.

The investigation into Dunn's death has uncovered no evidence of homicide or suicide and the death is being classified as an accident, according to police in Honolulu.

jim tang

Barriers face Sandown in Sunday racing bid

Is thoroughbred racing in the province being served best by an Exhibition Park season stretched out for so long that there are no good dates left, or would it profit more in the long run from a strong second meeting, which Sandown Park could provide if it could get an earlier start and the Capital City Turf Club could get a lease long enough to give a reasonable chance of getting back the money which needs to be spent for improvements?

That's a question that requires a decision soon, and horsemen, the B.C. Racing Commission and the B.C. government should take a hard look at the situation.

The Victoria area certainly has shown that it will support thoroughbred racing. The CCTC has never been able to offer anything other that what is really a winter meeting and Sandown facilities are still a bit too much on the rural side despite the spending of more than $100,000 for repairs and improvements, but the mutuel total for the first three CCTC meetings will be about $9.75 million. The daily average in 1975 was more than $175,000, truly an amazing figure in view of torrential rains which didn't leave a single dry track. Excellent weather last year boosted the daily average to more than $214,000, and it will be close to $200,000 this year although there was the latest-ever start and the weather has been somewhat similar to the 1975 variety.

Those figures may not look like much when compared to those rung up in the Exhibition Park mutuels, but one can wonder what the comparison would be if the Sandown meeting, with the same dates, facilities and conditions, was offered to Vancouver racing fans.

★ ★ ★

There are about 300,000 people within easy driving range of Sandown, enough to warrant better facilities and better dates. The CCTC is anxious to provide both but first it must get a longer lease and a lift from the B.C. Racing Commission when it awards racing dates

The lease with the Colwood Park Association, owner of the Sandown property, was for three years with the right to renew for three years, the rental to be renegotiated and settled by arbitration if necessary. The CCTC is planning to carry on but unless it can get a considerable extension of its lease and an earlier start the future of Vancouver Island thoroughbred racing couldn't be rated as good.

Sandown has probably reached its limit with the present facilities, and the length of the present lease doesn't warrant the kind of spending even bare-bones improvements need. Among the most pressing needs are a new inner rail, permanent men's washrooms and an enlarged and better mutuel setup to speed the selling and cashing of tickets. At least $250,000 has to be spent, and that's not an amount anyone would like to amortize over three years.

Better dates is another matter. The average daily handle at Exhibition Park this year was $827,294, and that kind of money through 108 days of racing literally shouts—and makes a whisper out of $200,000 daily for 16 or 19 days. It provides the kind of purse money the increased cost of racing horses has to have, and the government, which collected $7,147,821 from the mutuel tax and another $86,892 from the sales tax on horses claimed during the Exhibition Park meeting, has to be impressed.

However, the Exhibition Park meet stretched out for 165 days, from Mid-April to mid-October. Granted that there is a considerable investment in the fine facilities provided at the Vancouver thoroughbred track, there could be some shaving to give Sandown a better break in the dates. The Exhibition Park meeting could be limited to 100 days of racing, or 150 days over all, so that it would be over no later than the end of September.

In view of the betting figures, Sandown really can't expect much more than the chance to start on the last weekend in September, and the CCTC is asking only that it get dates which will enable it to complete its meeting before the end of October.

It isn't too much to expect. Upgraded facilities and an October meeting would give Sandown the chance to succeed, and if the people who make the decisions can see past the mutuel figures they could come to the conclusion that a second meeting, even if it offers smaller purses and less in tax returns would be of long-range benefit to thoroughbred racing. Besides, the standard-breds are now doing quite well in Vancouver, and there is a limit to how much racing any area can absorb. If some reason isn't used in allocating dates, there won't be enough for everyone from, pardon the expression, the racing cow everyone is trying to milk.

By STAN COOPER

● Today's Handicap. P.30 — Friday Form Chart. P.31

There's a possibility of Sunday racing here next year, but there are many barriers to be cleared before it becomes a reality at Sandown Park.

Permission must be obtained from two levels of government and the government-appointed B.C. Racing Commission, and three similar requests by Exhibition Park in Vancouver have been flatly rejected.

But directors of Capital City Turf Club, operators of thoroughbred meets here for the last three years, are pressing ahead in their bid for Sunday dates next year.

The CCTC plans to ask the Racing Commission for 16 days, including Sundays, for a meet which would start on Oct. 15 and end Nov. 7. Racing would be held on Tuesday, Thursday, Saturday and Sunday each week.

If the request is turned down, the CCTC will apply for the same number of days, starting Oct. 14 and continuing through to Nov. 11, on the regular Monday, Wednesday, Friday and Saturday schedule.

"To get Sunday racing, we have to have approval from North Saanich by way of a plebiscite: the Racing Commission and the provincial cabinet," CCTC president Ed Popham said after Friday's eight-race card.

There's a fair chance the request will be approved by the first two groups, Popham continued, but the stumbling block would appear to be the cabinet.

"We'll be setting a precedent if we're granted Sunday racing," Popham added, "and the implications are province-wide for both thoroughbred and standardbred tracks."

CCTC representatives attended a commission meeting in Burnaby on Thursday night, at which time applications were received from Exhibition Park and Orangeville Raceways, operators of the harness racing track in Cloverdale. And the commission is to receive another application from Meadow Creek Farms in Surrey, a quarter-horse operation.

The CCTC application is expected to be made next week, soon after the present 19-day meet ends on Monday, and the commission is expected to announce their recommendations early in the new year.

Cloverdale Raceways seeks to run on its customary Monday, Wednesday and Friday nights and Saturday afternoons during fall and winter and switch to Tuesday, Thursday and Saturday nights during the Exhibition Park season.

Overlapping thoroughbred and harness dates have been restricted in the past. In 1976 the commission did approve some overlapping but this decision was overturned by the cabinet.

The B.C. Jockey Club, operator of Exhibition Park, has requested 118 days, from March 27 to Oct. 14. This is 10 more days than this year.

"Fans seem to want Sunday racing," Popham said, "as there are busloads of people from this province travelling to Longacres (in Seattle) every Sunday during the summer and they estimate 16 per cent of the mutuel handle on these days is from Canadian bettors.

Meanwhile, 1,982 fans who braved the chilly but not uncomfortable conditions Friday pushed $167,549 through the mutuels and a few were rewarded with the second-highest payoff in the first 17 days.

It came on the eight-race exactor when second-favorite Royal Attempt and longshot It's Gonna Be Close hit the wire almost together and returned $173 for a $2 ticket.

The payoff was exceeded only by the $252.70 return on the second-race quinella on opening day.

In Friday's feature, a one-mile invitational handicap for three-year-olds and up, Lord Occo hung on in the stretch to edge Poolcanna by a head and take the lion's share of the $1,300 purse.

It was the second win of the day for jockey Andy Smith, who also rode Canada Way to a wire-to-wire decision in the third race.

Jesus Munoz, up on winners Teddy Bear D. and Scornful Pride, moved closer to apprentice Danny Williams in the duel for riding honors. Munoz now has 22 winners and Williams, shut out Friday, has 25.

BREAKAGE ... Racing starts today at 12:40 p.m. and officials have moved starting time on Monday up to 12:40 p.m. to fit in a nine-race program capped by the **Adios Amigos** marathon ... top jockey and top trainer will be presented with watches on Monday ... after Friday's card, **Wayne Anderson** led the trainers with seven wins followed by six six-time winners ... today's feature is the annual **Vancouver Island** championship, a mile and a sixteenth test for three-year-olds and up offering a purse of $5,000 added ... six thoroughbreds are scheduled to go to the post, including Victoria-owned **Pickle Pie** and **Lucky Gary**.

Additional sport
P. 28, 29, 30, 31

Greenwood eliminated

VANCOUVER (CP) — Top-seeded Phil Mohtadi of Calgary defeated Mark Alger of Tacoma, Wash. in four games in the first round Friday of the sixth annual Tournament of Squash Champions in Vancouver.

In another match, Rich Fleming of Vancouver topped Mike Greenwood of Victoria.

Baseball great dies

CLEVELAND (AP) — Funeral services will be Monday for Roger Thorpe Peckingpaugh, the former Cleveland Indians' shortstop and manager who was the American League's most valuable player in 1925. He died here at the age of 86.

Peckinpaugh had been in hospital for five days earlier with a respiratory condition. He also had been suffering from cancer and heart disease.

The 18-year baseball veteran, who was known as Peck, had played in three World Series. He once committed eight errors in a seven-game World Series in 1925, a record that has stood for 52 years.

At the age of 23 he became the youngest manager in major league history when he took over the then New York Highlanders the last two weeks of the season. He went on to manage Cleveland Indians from 1928 to 1933 and again in 1941.

— AP

Flames' Bill Clement scores 100th career goal against Wings' Jim Rutherford

Flames singe Wings

ATLANTA (AP) — Centre Bill Clement scored the 99th and 100th goals of his National Hockey League career Friday night, sparking Atlanta Flames to a 5-3 victory over Detroit Red Wings.

The Flames improved their record to 6-6-5, while the Red Wings slipped to 7-6-3 in the night's only NHL game.

Atlanta centre Tom Lysiak opened the scoring early in the first period when he skated between two Detroit defencemen and beat Jim Rutherford from the slot.

Then Clement took over, first knocking in a rebound from rookie Harold Phillipoff and then scoring a power-play goal to give the Flames a 3-0 lead at the end of the first period.

Detroit fought back in the second period with centre Andre St. Laurent scoring on a power-play goal, deflecting in a shot fired by Vasclav Nedomansky, who was acquired this week from Birmingham Bulls of the World Hockey Association. Nedomansky also assisted on the Red Wings' other two goals.

Detroit defenceman Reed Larson narrowed Atlanta's lead to 3-2 with a second-period goal, but centre Guy Chouinard made it 4-2 on a power-play goal from in front of the net.

Detroit defenceman Greg Joly made it close again with a 20-foot third-period shot from the slot, but Phillipoff clinched the victory at 8:10 of the final period with a hard shot that slipped from Rutherford's grasp into the net.

★ ★ ★

DETROIT 3, ATLANTA 5

First Period:
1. Atlanta, Lysiak 4 (Simpson), 15:18.
2. Atlanta, Clement 7 (Phillipoff, Gibbs), 12:57.
3. Atlanta, Clement 8 (Chouinard, Phillipoff), 18:15.
Penalties — Vail (A) 14:27; Cameron (D) 18:09.

Second Period:
4. Detroit, St. Laurent 3 (Nedomansky), 1:55.
5. Detroit, Larson 4 (Nedomansky, Miller) 7:13.
6. Atlanta, Chouinard 3 (Gould, Phillipoff), 5:21.
7. Detroit, Joly 3 (Nedomansky), 11:21.
Penalties — Lysiak (A) 1:07, 5:50; Polonich (D) 6:35; Larson (D), Plett (A), 10:39; Ribble (A) 15:22.

Third Period:
8. Atlanta, Phillipoff 5 (Gould, Shand) 8:10.
Penalty — Cameron (D) 6:52.

Shots on goal:

Detroit	3	9	7	—24
Atlanta	9	9	7	—25

Goal — Rutherford, Detroit; Myre, Atlanta. Attendance — 10,192.

NORRIS DIVISION

	P	W	L	T	F	A	Pts
Montreal	17	11	3	3	64	35	25
Los Angeles	16	7	5	4	42	38	18
Detroit	16	7	6	3	51	42	17
Pittsburgh	16	5	9	2	49	68	12
Washington	16	2	11	3	30	63	7

ADAMS DIVISION

	P	W	L	T	F	A	Pts
Toronto	15	10	3	2	57	33	22
Buffalo	16	10	4	2	58	41	22
Boston	16	7	5	4	53	48	18
Cleveland	15	5	9	2	40	54	12

PATRICK DIVISION

	P	W	L	T	F	A	Pts
Philadelphia	15	9	3	3	65	33	21
NY Islanders	18	7	5	6	58	42	20
Atlanta	17	6	6	5	48	60	17
NY Rangers	17	7	9	1	58	61	15

SMYTHE DIVISION

	P	W	L	T	F	A	Pts
Chicago	17	5	5	7	43	43	17
Colorado	14	5	6	3	54	44	13
Vancouver	16	5	8	3	50	65	13
Minnesota	16	5	9	2	48	61	12
St. Louis	18	4	11	3	47	77	11

Next games: Tonight — NY Rangers at Pittsburgh; Vancouver at NY Islanders; Philadelphia at Minnesota; Montreal at Los Angeles; Buffalo at Washington; Detroit at St. Louis; Cleveland at Colorado; Boston at Toronto.

The Original Knight
SOLUNAR TABLES
When To Fish Or Hunt

According to the Solunar Tables calculated for this area, the best times for hunting and fishing for the next 48 hours will be as follows. (Times shown are **Pacific Standard** times):

A.M.		P.M.	
Minor	**Major**	Minor	**Major**
TODAY			
11:45	**6:10**	—	**6:35**
TOMORROW			
12:20	**6:55**	12:50	**7:15**

Minor periods, shorter duration, light type.
Major periods, lasting 1½ to 2 hours are shown in bold.

Vikettes, Vikings top hoop visitors

University of Victoria squads had little difficulty with Calgary opponents Friday night in Canada West University Athletic Association basketball games at McKinnon Gym.

Defending-champion Vikettes jumped to an early lead and rolled to their 43rd straight win in league play, downing the Dinnies 74-56 in the women's game, and the Vikings used much the same tactics in knocking off the Dinosaurs 88-73 in the men's match.

Carol Turney led the Vikettes with 23 points and Luanne Hebb added 15 as the Mike Gallo-coached crew jumped to a 43-26 lead in the first half then matched Calgary point-for-point following the interval.

Vikettes are 3-0 in league play this season while the Dinnies are 2-1.

In men's play, newcomer Rene Dolcetti shone in his home debut, dropping in 20 points and guard Robbie Parris showed his form of last season by scoring 18 points and earning six assists.

Using a strong defence and fine shooting, Vikings built a 22-9 lead in the early going and held a 44-27 edge at the break.

The Calgary squad climbed to within 11 points in the second half but Vikings staved off the challenge to post their second win in three starts. Calgary is also 2-1.

The same teams meet again tonight with the women's game at 7 o'clock and the men's at 9.

In preliminary action, UVic Jayvees got a 17-point effort from Greg Ross in knocking off B.C. Institute of Technology 73-58.

CALGARY (56) — Barb Stewart 2, Ann Miller 2, Linda Hirch, Colleen Finney 6, Janice Paskevich 4, Darla Wilson 4, Jacky Shaw 15, Lori Nelson 4, Dawn Sprung 10, Holly Jackson 9.

VIKETTES (74) — Mairi-Anne Longmore 2, Jan Turner 2, Cindy Smith, Carol Turney 23, Leslie Godfrey 4, Brenda Smith 2, Marg Mainwaring 14, Ronni Hind 6, Shelley Godfrey 6, Luanne Hebb 15.

CALGARY (73) — Bill Christie 6, Dale Getty 3, Lyle Leslie 14, Ted Hellard 18, Mark Weir, Greg Hess 23, Ray Vorbeek 2, Bruce Wright 2, Kelly Olhauser 2, Eric Duerksen 2.

VICTORIA (88) — Rene Dolcetti 20, Rob Parris 18, Bill Loos 12, Lorne Dakin 10, Ian Hyde-Lay 10, Brian Sutherland-Brown 8, Craig Higgins 4, Chris Hebb 6, Gary Budd, Mickey Welder, Ted Anderson, Grant Boland.

WHA

	G	W	L	T	F	A	Pts
New England	16	14	1	1	75	41	29
Winnipeg	18	11	6	1	83	54	23
Quebec	16	8	7	1	74	72	17
Edmonton	16	7	8	1	57	65	15
Houston	14	6	8	1	57	68	12
Indianapolis	14	5	7	2	47	57	12
Cincinnati	15	4	11	0	48	62	8
Birmingham	15	3	10	2	42	63	8

EDMONTON (4) — Juha Widing (1st), Ron Chipperfield (5th, 6th), Bill Flett (7th); CINCINNATI (3) — Rob Fiorek (14th), Ron Plumb (4th), Del Hall (3rd). Attendance: 7,332.

HOUSTON (6) — Steve West (2nd, 3rd), Andre Lacroix (6th), Rich Preston (3rd), Don Larway (4th), Cam Connor (5th); QUEBEC (5) — Mark Tardif (14th, 15th, 13th), Paulin Bordeleau (10th), Normand Dube (7th). Attendance: 6,927.

BIRMINGHAM (2) — Frank Beaton (2nd), Tony Cassolato (3rd); INDIANAPOLIS (1) — Rene St. Saveur (10th). Attendance: 8,161

NEW ENGLAND (3) — John McKenzie (5th), Alan Hangsleben (2nd), Mike Antonovich (10th); WINNIPEG (2) — Kent Nilsson (9th), Anders Hedberg (12th). Attendance: 10,507.

Hockey scores

American
New Haven 5, Springfield 2
Hershey 6, Philadelphia 4
Nova Scotia 2, Rochester 2

Ontario major junior
Kitchener 7, Toronto 4
Ottawa 5, Windsor 3
Hamilton 5, London 2
Sudbury 3, Kingston 1
Niagara Falls 7, Sit Ste Marie 4

Ontario Senior
Brantford 6, Barrie 3
Orillia 9, Cambridge 1

Quebec major junior
Sherbrooke 16, Shawinigan 4
Cornwall 4, Montreal 3
Laval 5, Quebec 3

International
Flint 5, Kalamazoo 2

Central
Dallas 3, Fort Worth 2
Tulsa 4, Salt Lake City 1

Manitoba Junior
Selkirk 15, Portage 4
St. James 8, Dauphin 4
Brandon 6, St. Boniface 2

Saskatchewan Junior
Prince Albert 9, Swift Current 4

Alberta Junior
Calgary 3, Fort Saskatchewan 1.

Tigers here tonight after Seattle setback

Medicine Hat Tigers, who visit Victoria Cougars tonight at Memorial Arena, took a 7-4 setback from Seattle Breakers Friday night in the opening game of a road trip to the Western Division of the Western Canada Hockey League.

The Vic Stasiuk-coached Tigers battled back to tie the score at 3-3 early in the third period but the Breakers broke things apart with three goals in 90 seconds and went on to post their eighth win of the season.

Ryan Walter led the Seattle attack with two goals.

In other action, New Westminster Bruins topped Portland Winter Hawks 6-3 in a fight-filled affair at Queen's Park Arena and Saskatoon Blades posted a 8-5 decision over the visiting Regina Pats.

Cougars and Tigers have played one game this season, Victoria winning a 6-2 decision last month in Medicine Hat.

Game time tonight is 8:30.

In the game at New Westminster, officials assessed about 230 minutes in penalties.

Portland lost the services of husky winger Paul Mulvey when he crashed into a goalpost, injuring his back. Mulvey was carried from the ice on a stretcher.

★ ★ ★

REGINA (5) — Gerry Galloway 2, Earle Switzer 2, Darren Veitch. SASKATOON (9) — Brent Ashton 2, Darryl Erickson 2, Franco Disciglio, Wayne Merkel, Dan Bent, Dan Erickson, Ken Federko. Attendance: 2,760.

MEDICINE HAT (4) — Rick Simpson, Dave Ross, Laurie Nordstrom, Gordie Geldos. SEATTLE (7) — Ryan Walter 2, Ron Kolman, Len Dies, Errol Rausse, Tony Thomas, Dwayne Lowdermilk. Attendance: 2,457.

PORTLAND (3) — Max Kostovich, Doug Lecuyer, Ron Chorney. NEW WESTMINSTER (6) — Brian Young 2, Stan Smyl, John Oarodnick, Carl Van Harrewyn 2. Attendance: 2,303.

WESTERN DIVISION

	P	W	L	T	F	A	Pts
Portland	18	9	4	5	86	65	23
New West.	16	8	7	3	74	79	19
VICTORIA	22	8	12	2	99	106	18
Seattle	16	8	7	1	70	60	17

CENTRAL DIVISION

	P	W	L	T	F	A	Pts
Billings	25	13	9	3	119	112	29
Lethbridge	22	10	12	1	93	98	21
Medicine Hat	23	8	12	3	89	106	19
Calgary	21	6	9	6	96	115	18

EASTERN DIVISION

	P	W	L	T	F	A	Pts
Regina	21	12	8	1	108	98	29
Flin Flon	25	11	11	3	119	124	25
Brandon	19	10	5	4	104	85	24
Saskatoon	20	7	13	0	104	113	14

Next games: Tonight — Medicine Hat at VICTORIA; Calgary at Flin Flon.

Braves advance

NANAIMO — Belmont Braves were the only Victoria team to make it through the first day of play in Nanaimo Islanders' 25th annual invitational high school boys' basketball tournament.

The Braves won Friday's opening game, besting Port Alberni Chieftains with Terry Lequesne scoring 24 points in the 101-78 decision. Steve Henderson of the Chieftains was the game's high scorer with 26 points.

Max Cameron Tartans of Powell River defeated Vic High Totems, 75-63; Cowichan Thunderbirds knocked off Esquimalt Dockers, 95-49; and the Islanders thumped Mt. Douglas Rams, 108-59, in other games.

Charlie Buse scored 26 points for Tartans and Ken Adams 18 for Totems. Highest point total of the day was registered by Cowichan's Jay Fiddick, who reached 34 while Greg Webber led Dockers with 22 points. Islanders, expected to retain the championship, had six players in double figures with Greg Kazanowski scoring 20 points and Paul Davis 16. Russ Mosher had 17 for the Rams.

Belmont meets Cowichan and Nanaimo and Powell River meet in the semi-finals. The final is scheduled for 8:45 this evening.

Trios rally for tie

Oak Bay Trios came from 0-4 Friday night at Esquimalt Municipal Centre to gain a 4-4 tie with Esquimalt Legion in a South Vancouver Island Junior "B" Hockey League game played before 260 fans.

The split in points kept the third-place Legion team one point ahead of the Trios.

In a game which featured good goalkeeping, Murray Allen gave Legion a 2-0 lead in the first period and Terry Parsons and Gerry Lindal raised that to 4-0 in the second period before Trios managed to beat Ron Allan. Stan Alstad and Steve Hunt scored in the last three minutes of the period, and with Gary Smith stopping everything shot his way, Trios tied it on third-period goals by Bruce Collins and Ed Geric. Allan made 39 stops, Smith made 48.

WIN two tickets to a Victoria Cougars Game!
(200 tickets to be won for each home game)
ENTER THE TEXACO RETAILERS' HOCKEY SPECIALS
Next time you drive into a participating Texaco station, collect your voucher with your fill-up, and enter the draw for 2 tickets to a Victoria Cougars home game. Check your local Texaco station for a list of winners. Winners must answer a skill-testing question, but no purchase is required.
NEXT COUGAR GAMES
SAT., NOV. 19, 8:30 p.m.
Medicine Hat vs. Victoria
SAT., NOV. 26, 8:30 p.m.
New Westminster vs. Victoria
Memorial Arena
VICTORIA COUGARS
TEXACO
PARTICIPATING DEALERS:
TOWN & COUNTRY TEXACO
3415 Douglas St., Victoria
LAKEHILL TEXACO
4008 Quadra, Victoria
KELLY ROAD TEXACO
2230 Sooke Rd., Victoria
HILLSIDE TEXACO
1595 Hillside Ave., Victoria
HARBOUR TEXACO
10421 Resthaven Rd., Sidney
11-17

Oct. 21 Nov. 21
SANDOWN RACING
EVERY MONDAY, WEDNESDAY, FRIDAY AND SATURDAY
POST 1 P.M. WEEKDAYS 12:30 SATURDAYS
EXACTO OR QUINELLA EVERY RACE - ADMISSION $1.75
"THE VANCOUVER ISLAND CHAMPIONSHIP"
See you at Sandown
SIDNEY, B.C.

Vancouver Island Coach Lines Racebuses 385-4411

Esks and Lions drill in snow

Riders and Als clash today in eastern final

EDMONTON (CP) — Two Edmonton Eskimos missed practice Friday, down from seven the previous day, and head-coach Hugh Campbell said the team had a good workout despite miserable conditions.

"After you got out there, it was kind of fun messing around in the snow and the wind," said Campbell, who has only one day left to prepare for Sunday's Western Football Conference sudden-death final against British Columbia Lions which starts at 1 p.m. PDT.

"The conditions shouldn't bother us, but it would be nice to have a snowmobile for a couple of our halfbacks because then we know that if we got a guy outside on a sweep, nobody would catch him."

The Lions arrived in time for a light workout, which coach Vic Rapp described as "a cold one."

"We left Vancouver at about 40 (F) above. We were a little cold, all right, but it will be the same for the Eskimos."

Campbell refused to identify either the players who missed Friday's session or those who could not practise Thursday.

"We've made an agreement." he said "We aren't going to use this as an alibi or an excuse. We'll be fine by game time."

Running-back Howard Strickland, defensive-tackle Dave Fennell and offensive-tackle Charlie Turner were among those sidelined. Campbell refused to name the others, disclosing only that quarterbacks Bruce Lemmerman and were not among them.

Today's eastern final will be telecast on Channel 8, starting at 11 a.m.

"It's just the 24-hour flu, nothing fatal," said Fennell, almost certain to be an all-star this season. "You get the usual symptoms, a headache, nausea, vomiting and diarrhea."

Fennell sidelined British Columbia quarterback Jerry Tagge in a pre-season exhibition game and punished him again in their last meeting of the regular season.

Tagge has been told Fennell's blow to the ribs affected the quarterback's follow-through and reduced his passing accuracy, leading to a mid-season slump.

Rapp insisted the battle should be settled in the trenches, between his offensive line and the Edmonton defensive four paced by Fennell.

"We're bigger physically than we were the last time we played them, and that will help because they're so big and strong."

Rapp said he expects newcomer Al Simpson to give Edmonton defensive end David Boone a tough time. Simpson is aware Boone uses a head slap to help him fight through to the quarterback.

Rapp predicted Boone's slapping habit will lead to a major struggle because Simpson "will wind up slapping Boone back harder."

Ron Estay and Bill Stevenson are the other members of Edmonton's front four. Estay said the defensive team must be "prepared for reverses, goof plays and sucker plays" but he still hopes to get a few clear shots at the B.C. quarterback.

"In games like this, the lines are always the factor."

Stevenson said it should not be necessary for the Eskimos to catch Tagge for losses although it would be valuable.

"We don't have to sack him. We just have to distract him and make him think about throwing the ball.

"He'll run some to keep us honest. Whatever, we hope to make him throw quicker than he wants."

Meanwhile, Montreal Alouettes will not enter the Canadian Football League's Eastern Conference final today against Ottawa Rough Riders suffering from over-confidence.

"If I believed everything I've been hearing and reading this past week, I'd have to wonder why we bother playing the game," said Montreal coach Marv Levy. "After all, it's supposed to be no contest."

Levy's remarks came in the context that the Alouettes, who swept four regular-season games from the Riders, will be playing at home after a three-week rest against an Ottawa club still recovering from a semi-final war. In addition, the Rough Riders linebackers are injury-riddled.

"They're all positive points," Levy said, "and, frankly, I'll take anything that gives us an edge. But I've been in this business long enough to know that football games are very often decided by some bizarre event which is not in the coaching manual."

Levy also said Montreal's season record against the Riders is deceptive and does not necessarily indicate superiority.

"Not when you look at the scores. We beat them 27-17, 27-10, 16-11 and 28-16. Not one of those scores was decisive. In every one of those games, a turnover in their favor could have changed the score. They were struggles and we know it. That's why I don't have to worry about my players going into this game suffering from over-confidence."

Sport today

BOWLING

9 a.m.-Opening ceremonies for annual B.C. Women's Tenpin Association tournament, Mayfair Lanes.

VOLLEYBALL

9:30 a.m.-Continuation of Vancouver Island High School Boys' championshiop tournament, final at 8 p.m., Esquimalt High School.

HORSE RACING

12:30 p.m.-Parade to post, nine-race program, Sandown Park

RUGBY

1 p.m.-Island Union, second division: UVic Norsemen vs. Cowichan, UVic; Oak Bay Wanderers vs. Saanich Velox, Windsor Park; Agrarians vs. James Bay Athletic Association, Layritz Park.

2:30 p.m.-Island Union, Ellis Cup matches: James Bay Athletic Association vs. UVic Vikings, Macdonald Park; Castaways vs. Saanich Velox, Carnarvon Park.

SOCCER

2:15 p.m. -Island League, first division, Victoria Athletics vs. Victoria West, Royal Athletic Park.

FOOTBALL

1 p.m. - Bantam exhibition, Oak Bay Invaders vs. West Seattle Trojans, Centennial Stadium.

BASKETBALL

7 p.m.-Canada West Universities Athletic Association, women's league; University of Calgary Dinnies vs. University of Victoria Vikettes, McKinnon Gymnasium.

8:30 p.m.-Canada West Universities Athletic Association, men's league; Calgary Dinosaurs vs. University of Victoria Vikings, McKinnon Gymnasium.

HOCKEY

8 p.m.-South Vancouver Island Junior "B" League: Kerry Park Islanders vs. Saanich Braves, Mill Bay Arena.

8:30 p.m.-Western Canada League: Medicine Hat Tigers vs. Victoria Cougars, Memorial Arena.

8:30 p.m.-South Island Big Six League: Chemainus Blues vs. Esquimalt Maple Leafs, Fuller Lake Arena.

Island schools all sidelined

COQUITLAM--North Surrey and Burnaby Central finished division play with 4-0 records Friday and will meet today in Burnaby for the provincial high school boys' soccer championship.

Spectrum of Victoria was among North Surrey's victims. The Spartans took the Island team, 5-2, in a game that was 3-2 five minutes from time. But the winners had an edge in play throughout and put it away with two late goals, one on a penalty kick. John Dyson and Mike Collis scored the Spectrum goals.

The Spartans also beat Windermere, 3-0, on Friday while Burnaby Central reached the final with shutout victories over Prince George, 3-0, and Vancouver Tech, 1-0 on a penalty kick.

Port Alberni did the best of the Vancouver Island schools Friday, defeating Vernon 3-1 and North Vancouver 6-2. Courtenay defeated Okanagan Mission of Kelowna 4-3 and lost to Abbotsford 0-2; Mt. Douglas of Victoria lost to Vancouver Tech in overtime, 1-2, and by 0-4 to Abbotsford, and Spectrum also had a second loss, getting edged out, 4-3, by North Delta.

Players suspended, clubs fined

CALGARY (CP) — Randy Larsen of Calgary Wranglers and Gerry Minor of Regina Pats have each been suspended for two games as a result of an incident in a game in Regina Nov. 16, league president Ed Chynoweth announced Friday. In addition to the suspensions each club has been fined $100.

Chynoweth said the incident occurred after Larsen and Minor had been involved in an altercation and were put in the penalty box, but continued to give each other lip service and then decided to come back out on the ice to settle their differences.

He said both players received a reprieve from the automatic five-game suspension for leaving the penalty or players' box because the rule states a player will be suspended for five games for leaving during an altercation. There was no altercation in progress at the time.

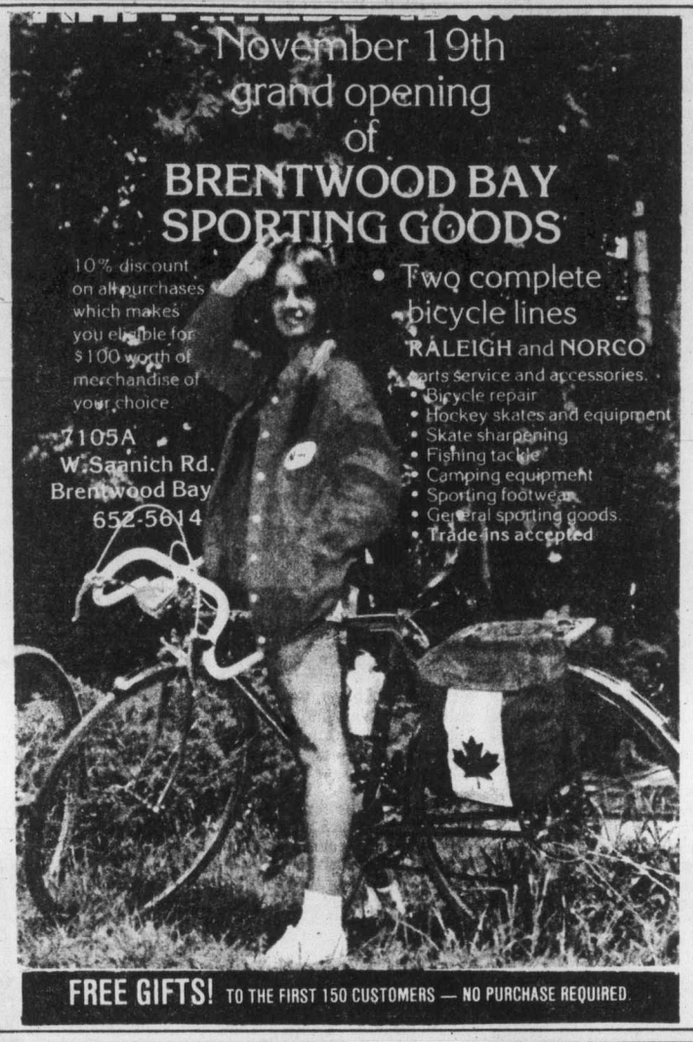

FREE GIFTS! TO THE FIRST 150 CUSTOMERS — NO PURCHASE REQUIRED.

There's

STILL TIME

to watch the GREY CUP on a SONY TRINITRON PLUS

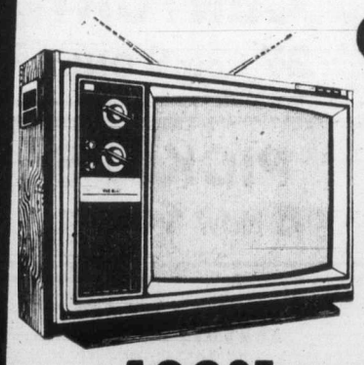

Enjoy all the plays on a SONY COLOR TV set with the brighter, sharper Trinitron PLUS picture tube! 3 year total GUARANTEE!

12" KV1204 499.95 | 17" KV1712D 699.95 | 19" KV1920D 799.95

6 REGULATION FOOTBALLS WILL BE GIVEN AWAY ON GREY CUP DAY in Victoria and Nanaimo. No Purchase Necessary — Just Bring In The Attached Coupon.

NAME ..... PHONE .....

ADDRESS ..... POSTAL CODE .....

SHOP AT THE SIGN OF THE QUAIL.

QUEALE ELECTRONICS LTD

1004 NORTH PARK ST. PHONE 388-6171

also 1161 Bowen Rd., Nanaimo, 753-1124

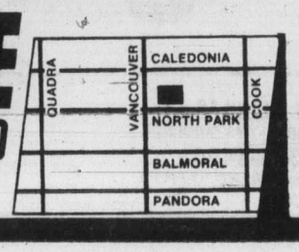

FREE Parking at our Door!

11-18

SLEGG'S CUT PRICE PLYWOOD CONTINUES!!

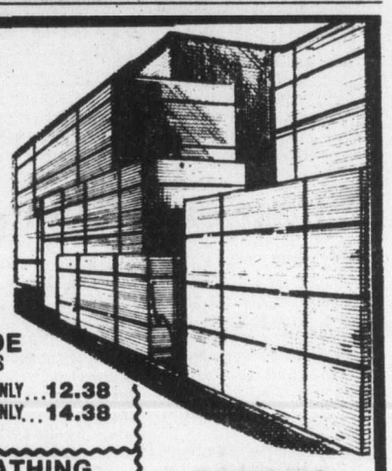

SANDED DEGRADE 4x8 SHEETS
1/4" ONLY.... 5.38 | 1/2" ONLY.... 8.88
3/8" ONLY.... 6.88 | 5/8" ONLY.... 9.48
3/4" ONLY... 11.88

GOOD ONE SIDE No. 1 SANDED 4x8 SHEETS
1/4" ONLY.... 8.48 | 1/2" ONLY... 12.38
3/8" ONLY... 11.48 | 5/8" ONLY... 14.38
3/4" ONLY... 16.88

UNSANDED DEGRADE 4x8 SHEETS
5/16" ONLY.. 4.95 | 1/2" ONLY.... 7.60
3/8" ONLY.... 5.60 | 5/8" ONLY.... 9.75

SPRUCE SHEATHING STD. GRADE PLYWOOD 4x8 SHEETS
3/8" 5.88 | 1/2" 7.98 | 5/8" T and G 9.98
FACTORY GRADE FIR PLY 4x8 SHEETS
3/8" ONLY.... 7.68 | 1/2" ONLY.... 9.88

PRESTO LOGS
SATURDAY ONLY SPECIAL 9 for 1.00

PANELLING SPECIALS

Extra Special! 1/4" Homesteader Grey
An authentic panel, with deep graining and a weathered appearance. Reg. $7.95 ONLY 4.49

Extra Special! LAMINA-COLONIAL PLANKED OAK
Reg. $6.95 NOW ONLY.... 4.99

PARTICLE BOARD
No. 1 Underlay 4 x 8 x 3/8" Only 4.28
4 x 8 x 1/2" Only 4.78

INSULATION
Great savings on cellulose fibre insulation. 28-lb. bag. Fire retardant CMHC approval No. 8206. 28-lb. bag covers 80 sq. ft. 2 1/2" thick at R-8.
28-lb. bag ONLY 4.95

ACRYTUFF SERIES
These are all No. 1 V-G panels with excellent woodgrain finishes. Available in Ash, Pecan, Knotty Cedar, Hickory Birch and Walnut.
Real Value Here at ONLY ea. 5.95

CANFOR PANELLING
A rugged washable "Woodgrain" finished panel available in many v-grooved patterns and three flat finished panels — 4x8 sheets. Atlantic Oak, Rusticana Pecan, Buried Birch, Cultured Rosewood and Sugar Pine. Plus Flat Pecan, Flat Rosewood and Flat Atlantic Oak.
ALL ONLY each 6.49

4 x 8 SHEETS CABINET PLYWOOD
WALNUT 3/4" lumber core Only 38.95
RIBBON Mahogany 3/4" lumber core ... 31.95

RENT A BLOWER
To install this insulation
Only $12.00 for 4 hours.
Ph. 388-9975 Ph. 656-1125

ROLLED ROOFING
50-lb. 108 sq. ft. Black only 8.95
90-lb. 108 sq. ft. 4 colours. .. 10.95
ROOFING GUM 1-gal. can 3.79

FIBERGLASS REINFORCED POLY TARPS
6'x8' 4.95
8'x10' 7.95
9'x12' 9.95
12'x16' 18.95
12'x18' 19.95
12'x24' 26.95
Ideal for covering boats, pools, etc. Reinforced construction and metal grommets. SUPER PRICE — While They Last!

ALUMINUM GUTTER
White or brown enamel finish in 10' or 16' lengths. Only ..... ft. 45¢
10% OFF ALL GUTTER ACCESSORIES ALSO

LUMBER SPECIALS
1x10 Resawn Board Mill Run, ft. ..... 14¢
2x2 S4S Common, ft. ..... 8¢
2x4x6 S4S Common, ea. ..... 45¢
2x4x8 Utility, ea. ..... 79¢
2x4 Random Length Utility, ft. ..... 12¢
1x2 S4S Common, ft. ..... 5¢
1x3 S4S Common, ft. ..... 7¢
1x4 S4S Common, ft. ..... 8¢
1x6 S4S Common, ft. ..... 10¢
1x4 S4S Utility Cedar, ft. ..... 7¢

SLEGG'S CASHWAY LUMBER

Phone 388-9975 VICTORIA 1496 ADMIRALS RD. JUST UP FROM CRAIGFLOWER OR 1/2 MILE FROM THE END OF THE GORGE RD.

Phone 656-1125 SIDNEY 9764 5 TH ST. NEXT TO SAFEWAY SHOPPING CENTRE

Reasonable Delivery Rates 11-18

Flyers aware Czech signed by others

PHILADELPHIA (CP) — Philadelphia Flyers were aware that a Czechoslovakian player they signed Thursday had agreed to play for two amateur teams in Europe, the National Hockey League team said Friday.

Gil Stein, the Flyers' executive vice-president, said the Flyers knew that defenceman Rudolph Tajcnar had arranged to play for Sloran Bratislava in Czechoslovakia and Ambri-Piotta of Switzerland.

Stein said the Flyers had asked the head of the International Ice Hockey Federation to advise which of the two teams had Tajcnar's playing rights.

Then, Stein said, the Flyers would comply with IIHF rules, which require a professional team to pay a fixed amount of money to the European team to make him eligible. Stein said it involves a first payment of $20,000, and then another $20,000 after the player has played 40 games in pro hockey.

Stein said he foresaw no problem in satisfying the IIHF.

In an earlier report from Ottawa, Derek Holmes, executive-secretary of Hockey Canada, said the Swiss team may ask the IIHF for help in getting the situation clarified.

Holmes, who coached the Swiss national team in the 1960s, said Ambri-Piotta signed Tajcnar to a three-year contract after he defected from Czechoslovakia in July.

However before Tajcnar could play for the Swiss team under a special refugee category, Ambri-Piotta had to get him a passport from the Swiss Federal Court which recently approved the move.

Tajcnar came to the United States last weekend and sought a tryout with Cleveland Barons. That team passed him up so he tried the Flyers, who announced Thursday he was being sent to Maine Mariners of the American Hockey League.

Holmes said he understands from talks with Swiss hockey officials that they would like Tajcnar to return to Switzerland. They have hired a lawyer in Montreal to discuss the matter with Flyers' general-manager Keith Allen.

Until the Swiss passport issue was resolved, Tajcnar has been put under an 18-month suspension by the IIHF.

Stein said that Tajcnar at 29, couldn't afford to sit out the 18 months, adding that he thought it would make Tajcnar's future prospects as a hockey player dim.

Special choir hails Hewitt

TORONTO (CP) — Foster Hewitt got a surprise on Friday at the taping of a television show to be shown on Monday—his 75th birthday.

Hewitt, who has been doing hockey broadcasts since 1923, was being interviewed on the Bob McLean Show for CBC-TV when McLean announced that a "special choir" would wish him Happy Birthday.

The choir, until then concealed behind a screen in the CBC studio, turned out to be a group of sports and media personalities with whom Hewitt has been associated over the years.

Among them were his son Bill, who does play-by-play at Hockey Night in Canada telecasts from Toronto, George Armstrong, a former member of the Maple Leafs and now coach of Toronto Marlboros junior team, Ralph Mellanby, executive-producer of Hockey Night in Canada, and Frank Selke Jr. of Sports Network, Montreal.

Hewitt, who owns Toronto radio station CKFH and still handles some radio broadcasts of Maple Leafs games, said he was taken by surprise by the appearance of the choir.

Interviewed by McLean, Hewitt recalled his first hockey broadcast from Mutual Street Arena in March, 1923, though his earlier interests were as a boxer, when at college he was known as "Skin" Hewitt because of his slender build.

"I never weighed more than 106 pounds, and I won 55 bouts against fellows who often weighed much more."

He said in his college days he was "an awful player" but "just a hockey nut." His father was sports editor of The Toronto Star, which he joined as a reporter a week after Gordon Sinclair.

Hewitt said that when he was at university in 1921 he "heard about a new industry in the making—radio," and dreamed of becoming a sports reporter in it.

Hewitt said he started last year to taper off his activities as a play-by-play hockey announcer, but will do some games again this season.

Wheaties challenged

SAN FRANCISCO (AP) — The makers of Wheaties are being sued for false advertising by a city consumer agency questioning whether it helped Bruce Jenner win the Olympic decathlon and whether the cereal is, in fact, "the breakfast of champions."

The television commercials featuring Jenner touting the breakfast cereal were challenged in a suit filed by the San Francisco district attorney's consumer fraud crime unit.

The superior court suit accuses General Mills Inc. and its advertising agency of making false claims in the commercials in which Jenner says he "downed a lot of Wheaties" in preparation for the Olympics.

"It is difficult to believe that an Olympic-calibre athlete such as Bruce Jenner actually used Wheaties as an important nutritional source in training for the 1976 Olympics," said David C. Moon, consumer fraud attorney.

The suit also challenges Wheaties' long-time advertising claim that it is the "breakfast of champions."

Moon said General Mills has not offered any proof that champions train on Wheaties.

General Mills, headquartered in Minneapolis, issued a statement denying any false claims regarding Bruce Jenner in any Wheaties commercials. "We have supplied the district attorney's office in San Francisco with affidavits attesting to the truthfulness of the statements made by Mr. Jenner in the commercials."

VICTORIA HEALTH CLUB
Fitness and Health Centre
Body Building
Reducing
Suite 201, 733 Johnson
383-6113
11-4

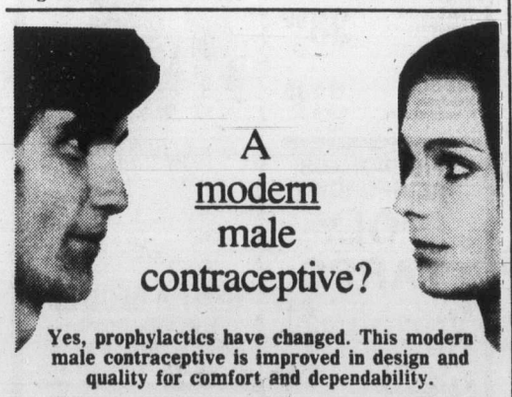
A modern male contraceptive?

Yes, prophylactics have changed. This modern male contraceptive is improved in design and quality for comfort and dependability.

STIMULA® — is new and different — highest quality, thin yet strong.
Just a little different from all other prophylactics. How? It has a gently ribbed surface . . . a difference we think you'll both appreciate. Buy it and try it.

Also new and now available

Contour, shaped for a better fit

Prime, quality and economy in a traditional shape

Look for them on display at your drugstore, or ask your pharmacist.

Modern male contraceptives from SEARLE Searle Pharmaceuticals

Firestone®

SNOW BITER Town & Country
SUP-R-BELT
SALE

The super hungry Snow Biter tread tops off a super strong double belted tire! Two polyester plies, plus two fiberglass belts maintain good tread contact and give excellent impact resistance. And that's just what you need for deep snow and frozen ruts.

SIZE	REG. PRICE	SALE PRICE
E78/14	$42.80	$39.80
F78/14	44.20	40.55
G78/14	47.95	44.20
H78/14	51.50	47.35
G78/15	48.60	44.60
H78/15	51.85	47.85
J78/15	57.90	53.50
L78/15	60.50	55.75

HURRY — SALE ENDS NOVEMBER 30, 1977

USE OUR CREDIT PLAN!

SNOW BITER Town & Country RADIALS
$52.30 BR78/13
INSTALLED AT NO EXTRA CHARGE!

SIZE	PRICE	SIZE	PRICE
BR78/13	$52.30	FR78/15	$64.15
CR70/13	52.40	GR78/15	74.20
CR78/14	53.40	HR78/15	79.90
DR78/14	55.20	JR78/15	85.90
ER78/14	57.85	LR78/15	91.25
FR78/14	64.15	*165R/13	52.00
GR78/14	72.10	175R/13	55.55
HR78/14	77.55	175R/14	57.40
BR78/15	61.50	165R/15	59.70

SNOW BITER SNOW CHAMPIONS
$29.90 A78/13
INSTALLED AT NO EXTRA CHARGE!

SIZE	PRICE	SIZE	PRICE
A78/13	$29.90	F78/14	$32.10
B78/13	29.95	G78/14	34.95
B78/14	29.95	H78/14	37.50
C78/14	29.95	F78/15	32.10
D78/14	30.95	G78/15	34.95
E78/14	31.95	H78/15	37.50

SNOW BITER Town & Country RETREADS
2 FOR $36.90 A78/13 B78/13

SIZE	PRICE	SIZE	PRICE
A78/13, B78/13, E78/14, F78/14-15	2 for $36.90; 2 for $39.90	G78/14-15, H78/14-15	2 for $42.90

Firestone® BATTERY BOOSTER CABLE
SPECIAL
• 8 foot length • Tangleproof copper wire • Resistant to corrosion
$3.59 COMPARE AT ~~$6.39~~
BONUS OVER $50. IN SERVICE COUPONS WITH THIS ITEM.

Firestone® THERMO SEAT SPECIAL
● Thick inner structure reflects body heat
● Attractive plaid fabric
$3.19 COMPARE AT ~~$5.49~~
BONUS OVER $50. IN SERVICE COUPONS WITH THIS ITEM.

Firestone® ALIGNMENT
NO EXTRA CHARGE FOR CARS WITH AIR CONDITIONING AND TORSION BARS.
$9.88 MOST CARS

Firestone® Stores
USE OUR Firestone® CREDIT PLAN OR...
11-18

2882 DOUGLAS ST.
AT GARBALLY AT BURNSIDE
385-1404
Also in Nanaimo and Courtenay

® Reg'd T.M. — Firestone Canada Ltd. — Reg'd User.

IF YOUR CAR REALLY MATTERS TO YOU

ANNUAL CLEAN SWEEP OF '77'S

HURRY!

Our 1977 stock is selling at record rates due to high trade-in values and excellent outright purchases that can now be made.

OVER 143 NEW UNITS DELIVERED SINCE OCT. 1

FIREBIRD ~~18~~ Now 3 ONLY
ASTRE ~~7~~ Now 6 ONLY
VENTURA ~~10~~ Now 5 ONLY
LEMANS ~~12~~ Now 3 ONLY
PONTIAC ~~9~~ Now 3 ONLY

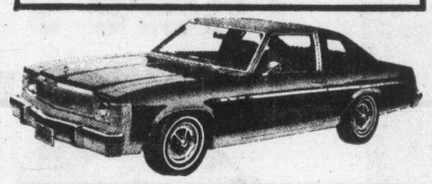

SKYLARK ~~38~~ Now 10 ONLY
BUICK ~~8~~ Now 5 ONLY
CENTURY ~~27~~ Now 9 ONLY
PICKUPS ~~46~~ Now 14 ONLY
JIMMYS ~~17~~ Now 7 ONLY

ON THE SPOT GMAC LOW COST FINANCING
11-18

EMPRESS
PONTIAC • BUICK • GMC
2867 DOUGLAS AT TOPAZ
382-7121
(Dealer Licence Number 01227A)

Totem spiel field full

Wednesday start

Sixty-eight out-of-town rinks,including two from Alaska and one each from Los Angeles, Sacramento and Edmonton, are among the 128 rinks which will take part in the Totem Bonspiel.

Being held for the first time outside the Vancouver area,the Totem is being jointly hosted by the six curling clubs in the Greater Victoria area, and all will provide ice for the six-event competition which starts on Wednesday and ends the following Sunday.

At stake in addition to $5,000 worth of prizes and the trophies are two berths in the Pacific Coast Curling Association playoff final, an eight-rink double-knockout affair which also includes two survivors from each of the three zones and is scheduled Feb.10-12 in Vancouver.

The winner of the primary event, if a fully qualified PCCA rink, wins one of the playoff spots.The other will be decided in Victoria the following weekend in a double-knockout playoff between the loser of the primary event final and PCCA rinks winning any of the other five events.

Jerry Martin and Bernie Sparkes of Vancouver won the Totem playoff berths last year, but only Martin is back for another try at avoiding zone playdowns. Three of the six zone winners last year, Steve Skillings and Tim Horrigan of Victoria and Gary Sigurdson of Langley, are trying for the front-door entry.

All 128 rinks will play once on Wednesday night, 56 at 6:30 and the other 72 at 9:00,-when all six clubs will be used for the first time.There is no action at the Victoria CC on the first draw.

★ ★ ★

Wednesday's draws:

6:30 p.m.

Racquet Club--Cliff Brown(V) vs Harry Gulka(V); Kevin Leake(Vic) vs Ivan Carlisle(PA); Ken Sturrock(Vic) vs Doug Sawyer(Comox); Harvey Drage(Vic) vs Wayne Klippert(Vic); Charles Becker(Vic) vs Bob Hawkes(Vic); Harvey Thomson(Vic) vs Tim Horrigan(Vic); Al Frame(Vic) vs Jack Punshon(Vic).

Playland--Lloyd Larson(Vic) vs Glen Harper(Dun); Bud Taylor(Vic) vs Pat Marshall(Vic); Len Becker(Vic) vs Mick Smith(MB); Gary Lipsett(Vic) vs Keith Dagg(Vic); Jack Doan(Nan) vs Gordon Walker(Vic); Edd Moves(Vic) vs Bob Gallaugher(Vic); Dave Johnston(Vic) vs S.Whitney(Sac).

Juan de Fuca--Gary Leibel(Vic) vs Jim Dickson(Vic); Ralph Sinden(Vic) vs Steve Skillings(Vic); Sam Snobelen(Vic) vs Brian Castle(MB); W.A.Morris(Vic) vs Tom Campbell(Langley); Larry Hodge(Vic) vs Tom Moore(Vic); Bud French(Vic) vs Gordon Carmichael(Vic); Glen Phillips(Nan) vs Vic Shorsky(Vic); Howie ward(Vic) vs Doug Birchall(Mission).

Oak Bay--Brad Clarke(Vic) vs Barry Harvey(Vic); Jim Fennell(Vic),vs Doug Watson(Vic); Mike Falkins(Vic) vs Benny Perlini(Fort Rupert); Rod Skillings(Vic) vs Jack Garnet(Vic); Jim Dangerfield(Vic) vs Randy Tervo(Vic); Kelly Oulton(Vic) vs Albert Wick(Vic).

9:00 P.M.

Racquet Club--Doug Conn(Vic) vs Jerry Martin(Van); Ralph Boyd(CR) vs Mike Persinger(Fairbanks); M.Jeffries(Vic) vs Ed Gee(Mission); Bill Rafter(Van) vs Roger Galibos(Mission); John Chorney(Rich) vs Del Hislop(MB); Don Matheson(Vic) vs Merv McMartin(Ladner); Wayne Matthewson(Van) vs Ted Jurista(Vic); W.Arsenault NW) vs Jack Taylor(Nan).

Playland--Jack Riley(Burn) vs Gwyn Hughes(Dun); H.Dupont(Chill) vs V.Lone(Van);Bob Thompson(Van) vs Henry Arthur(Van); Jerry Lutz(Vic) vs Gary Sigurdson(Langley); Peter Madill(Rich) vs Art Meyers(Comox); Jim Gallaugher(Vic) vs Al Heath(Van); Frank Kuz(Edmonton) vs Bob Odeh(Vic); Gave Enns(CR) vs Bill Stevens)Coq).

Victoria CC--Bob Garf(Van) vs George Willgress9Nan); Dave Hunt(Vic) vs Blake Barker(Van); Moe Crumly(Vic) vs Lyle Reichert(Burn); Durne Brown(Van) vs Bob Sabine(PR); Brian McKay(Vic) vs Jim Topley(Rich); Lindsay Cheetham(Van) vs Cliff Christianson(Van); Gordon Stewart(Dun) vs Roy Stevens(Surrey); John Campbell(Van) vs Roy Allan(Vic).

Juan de Fuca--V.Shearer(Los Angeles) vs Charlie Chapin(Nan); Bill Ballance(Comox) vs Jim Purves(Van); Brent Giles(Van) vs C.Macklin(Vic); Jim Dixon(Chill) vs Wayne Reid(PA); Doug Sutherland(Nan) vs G.Braconner(NW); G.Gallant(Rich) vs John Nussbaumer(Fairbanks); Glen Hillson(Van) vs George Halkyard(MB); Don Stewart(NW) vs Sandy Sandberg(Comox).

Oak Bay--Ed Dezura(Haney) vs Joe Cyr(PA); Darwin Suveges(Coq) vs Alan Lexier(Van); Earle Fraser(Rich) vs Elmer Tysdal(Nan); Doug McCabe(Van) vs Jerry Lawrence(NW).

Canadian tenpinners second to U.S. women

PANAMA CITY (CP) — The Canadian team finished second behind a powerful United States squad Friday in the five-women team event at the Federation Internationale des Quilleurs American zone tenpin bowling championships.

The American women finished with 5,440 pins while the Canadian team, composed of Norah Lee of Toronto, Shirley Mickoski of Sault Ste. Marie, Addy Armstrong of Winnipeg, Marilyn Hayden of Brandon and Lil Hilton of Edmonton, followed with 5,371.

The Puerto Rican team finished third with 5,200 pins.

In the five-women team event, each country bowls 30 games with each competitor bowling six games. The Canadians had team game scores of 926, 958, 822, 883, 878 and 904.

Lee led the Canadians individually with 1,125 pins in six games, followed by Hilston with 1,079; Mickoski, 1,072; Armstrong, 1,049 and Hayden, 1,046.

Lee is third over all in the all-event competition behind two Americans.

Hisle signs Brewer contract

MILWAUKEE (AP) — Club president Bud Selig didn't try to claim Milwaukee Brewers had bought their way into pennant contention, but they took a long step toward respectability Friday by signing Larry Hisle, one of the top players in baseball's re-entry draft.

Hisle, who a few days ago had spurned a reported $3 million, six-year offer from Texas Rangers, signed with the Brewers for what is believed to be a comparable package. Selig said the contract probably would cover the rest of the career of the 30-year-old former Minnesota Twins outfielder.

Selig also disclosed that he and star infielder Don Money had verbally agreed to a long-term contract by telephone about 20 minutes before Hisle was introduced at a news conference.

"I'm not going to make any predictions," said Selig, whose team was 67-95 in the American League last season. "But after very careful analyzation, we decided the re-entry draft was a process by which the Brewers could gain some instant improvement.

•PEETZ•

TACKLE AND SKIS

SUPER SUNDAY SKI SALE

TOMORROW
Nov. 20th, 1977
9 a.m. to 5:30 p.m.

INTERMEDIATE SKI PACKAGE

Features		SALE PRICE
YAMAHA ARS SKIS	165.00	239.95
RAND BINDING	69.95	
TYROL STRELLA or STAR SKI BOOT	80.00	
POLES	13.95	
INSTALLATION	12.00	
SALOMON LEASH	6.25	
REG.	$347.15	

SAVE 30%

Featuring		SALE PRICE
YAMAHA CATCH SIGHT SKI	190.00	199.95
RAND BINDING	69.95	
RUNAWAY STRAP	3.50	
REG.	263.45	

SAVE 30%

Tune in to CKDA LIVE ON LOCATION with Alec "Hot Dog" Bogusz

NO CHARGE FOR MOUNTING ON ALL SKI PACKAGES

20% OFF ALL CLOTHING

BINDINGS	Reg.	SALE
LOOK NEVADA GT	62.50	49.95
BESSER COMPETITION PLATE	94.00	70.00
LOOK NEVADA N77	110.00	85.00
SALOMON 555	110.00	85.00
SALOMON 444	75.00	59.95

		SALE SPECIAL
ROSSIGNOL CONCORDE SKI	165.00	199.95
SALOMON 444 BINDING	75.00	
Regular	240.00	

ALL NORDICA SKI BOOTS 10% OFF!

SPECIAL! RUNAWAY STRAPS 1.99
Regular 3.50 SALE

• TOQUES • GLOVES
• SKI BAGS • SKI BOOT BAGS
• GOGGLES • SWEATERS
ALL MERCHANDISE NOT ON SPECIAL SALE
10% OFF REGULAR PRICE

ALL CROSS COUNTRY EQUIPMENT
PLUS • Free Mount
• Wax (1 Tin of your choice)

NO REFUNDS OR EXCHANGES ON SALE ITEMS

SMITH GOGGLES UNIVERSAL
Replaceable lens, fog free
Reg. 21.95 SPECIAL 13.50 each
LIMIT 2 PER CUSTOMERS
45% OFF

CANADIAN MADE DOWN JACKETS
Youth's styles, with snap over, zipper hood in assorted colors: navy, red, green, royal and grey.
Reg. 57.95 ..... 29.95

BARUFFALDI GOGGLES
Luminar Model in assorted colours
Reg. 7.95 SAVE 25%
SALE 5.99

ALPINE AND TYROL SKI SUITS

ANTI GLIS Alpine Mens	139.95	111.95
Alpine Mens	159.95	127.95
Alpine Mens ANTI GLIS	189.95	149.95
Alpine Ladies	159.95	127.95
Alpine Ladies	189.95	149.95
TYROL MEN'S JACKETS	60.00	48.00
TYROL MEN'S BIB PANTS	55.00	44.00
Buy Separately or as a suit		
TYROL LADIES JACKET	65.00	52.00
TYROL LADIES BIB PANTS	55.00	44.00

GLOVES
All Leather
By Olympic
To Clear ..... 25% OFF (Marked Prices)

SKI RACKS
Assorted models to choose from
• Barecrafters
• Toffe
• Alpine ..... 20% OFF

STINGSILDAS and PIRKENS and BUZZ BOMBS
2 FOR THE PRICE OF 1
40 gram and 60 gram only

for the frostbiters
PEETZ MAHOGANY REELS
5" Std. 23.95 6" Std. 26.95 5¾" Recorder 49.95

RODS AND REELS 10% OFF

ON THE SPOT FINANCING AVAILABLE
FREE 90 DAYS — NO INTEREST

•PEETZ•

574 JOHNSON PHONE 383-3652

The Daily Colonist.

HANDICAP

By STAN COOPER

SANDOWN PARK, SATURDAY, NOVEMBER 19, 1977

(Eighteenth Day)

Weather Clear (At time of selection) Track Good

FIRST POST TIME 12:40 p.m.

FIRST RACE — SIX AND A HALF FURLONGS

Claiming, $1,000, maiden three-year-old fillies

1199	MAPLE BUD (Travers)	120	This should be her turn	2
1206	FIFTH AND PINE (Wolski)	115	Not too far off in last	3
1206	PATRICIA'S BARB (Frazier)	110	Rider makes a difference	5
1198	Moving Force (Munoz)	115	Could earn share here	1
1206	Cousin Sylvia (Brownell)	115	She's had many chances	4
1206	Gene's Hobby (Bray)	115	Very little to show	6

SECOND RACE — SIX AND A HALF FURLONGS

Claiming, $1,000, three and four-year-olds

1201	PAPPA'S IDOL (Stein)	120	These about his level	1
1209	MUSETTE ALIBHAI (Munoz)	120	Last was good effort	7
1209	GO'IN DUDE (Williams)	*110	Been stuck in show spot	6
1166	Bluealder (Werre)	120	Good track will be help	5
1173	Vision of Wonder (Rycroft)	120	Rider change may aid	2
(1206)	Tricia Bam (Manning)	112	These much tougher	3
1181	Don Francesco (Brownell)	120	Hasn't lit board so far	4
1190	Little Fortress (A. Smith)	112	Watch out for her	8

Also eligible—

1199	Dawn of Joy (Bray)	120	Would fit in well here	
1215	Canadian Silver (Frazier)	*118	Not much to cash in	
1183	Devil Darren (Manning)	117	Best are at longer	
1201	Kim Marie (Wolski)	117	Usually a contender	
1199	Jewel's Flame (K. Smith)	*107	Little since maiden win	
1193	Singing Wheels (Rycroft)	117	Best would give share	

THIRD RACE — SIX AND A HALF FURLONGS

Claiming, $1,000, three and four-year-olds

(1209)	PRINCE CHOY (Rycroft)	115	Coming off fine effort	3
1205	TAP MAN (Frazier)	*118	Usually good for part	2
1208	NO BOAT TALK (Stein)	115	Won twice this meet	1
1176	McKutch (Werre)	120	Been off for a while	7
1200	Judy's Balladier (Travers)	120	Could be upsetter	4
1200	Route Foreman (Munoz)	115	Shown little of late	5
(1199)	Sheba Baby (A. Smith)	112	Better with the fillies	6

FOURTH RACE — SIX AND A HALF FURLONGS

Claiming, $1,000, three-year-olds and up

1211	FATE'S FORTUNE (K. Smith)	*115	Consistently in money	7
(1191)	AVEC PLAISIR (Williams)	*115	Off track will help	6
1211	AMBLAZING (Munoz)	123	Will likely set pace	4
1211	He's a Tuffy (Frazier)	*115	Rail may be advantage	1
1191	O'Cedar (A. Smith)	120	Has had a good meet	2
1184	Uncle (Wolski)	120	Due for a victory	3
1168	Magic Jester (no boy)	*115	No cause for cheer	5

FIFTH RACE — MILE AND 70 YARDS

Claiming, $1,000, three-year-olds and up

1188	WHY BEEB (Bray)	120	Well seasoned at route	6
(1192)	CHIEF TAMAO (Wolski)	121	Can't overlook veteran	7
(1210)	MI SOLDIER (Frazier)	*118	Same with this one	1
(1211)	Paddock's First (Rycroft)	120	More tested in sprints	3
1188	Earl O'Moray (Munoz)	118	Has won at distance	2
1213	Winner's Deal (Dailey)	117	May be out of class	4
1218	Royal Tad (no boy)	118	Still looking for spot	5

SIXTH RACE — ONE MILE

Invitational Handicap, $1,500, three-year-olds and up

(1212)	LUCKY TIMES (Williams)	116	Latest gives slight edge	3
1196	GOOD MANAGER (A. Smith)	120	New rider, could rebound	2
1196	BLUE-EYED ARAB (Rycroft)	119	Had start, watch this one	6
1198	Majestic Monarch (Munoz)	117	Goes well with these	4
(1193)	Win Key (K. Smith)	115	Has fine record in meet	1
1187	Duoro Valley (Brownell)	118	Usually on front end	5

SEVENTH RACE — SIX AND A HALF FURLONGS

Invitational handicap, $1,500, three-year-olds and up

1170	ORLIE'S JET (Rycroft)	118	Never far away here	4
1187	BARBIE BABY (A. Smith)	114	Speedster, must consider	6
1160	OLE PAR (Williams)	118	Has credentials this year	3
1170	Winning Touch (no boy)	118	Due to snap slump	5
1194	Dr. Hess (Werre)	113	Prefers heavy going	1
1194	Tow the Line (Munoz)	113	Stepping up a bit in this	2

EIGHTH RACE — MILE AND ONE-SIXTEENTH

Vancouver Island Championship

Handicap, $5,000 added, three-year-olds and up

(1162)	RUSTY SCUPPER (A. Smith)	125	Sizzled in last outing	3
(1195)	PICKLE PIE (Munoz)	121	Hot rider, fine record	1
1161	LUCKY GARY (Williams)	117	Due for winning effort	4
(1196)	Kimbob (Manning)	114	In tough company here	5
1196	That's the Key (Dailey)	113	Has win at distance	2
(1187)	Go Peg Go (Brownell)	114	Weight helps, post doesn't	6

NINTH RACE — SIX AND A HALF FURLONGS

Claiming, $1,000, three-year-olds and up

1213	PACIFIC RIM (Williams)	*118	Edged out in last start	1
1202	LITE WHITENIN (Werre)	120	Discount last, could do	3
1197	SCRATCH HARRY (Rycroft)	120	Capable of upset in this	2
1202	Fighting Monarch (no boy)	120	Improving all the time	7
1213	J. C. Run (Munoz)	120	Upsetter two back	4
1213	Beau Cecil (Frazier)	*115	Fifth has been his spot	5
1213	New Encounter (Brownell)	120	Contender with this lot	6

(First four in order of selection, rest in post order)

*Denotes apprentice allowance

Dazzling stretch run his trademark

PLEASANTON, Calif. (AP) — Silky Sullivan, whose come-from-behind finishes made him the best known horse in the country 20 years ago, was found dead in his stall Friday.

Emmett Campbell, trainer for the 22-year-old stallion's owner, Kjell Qvale, said the death at Green Oaks Stables here was apparently due to natural causes.

"We found him dead in his stall when we went to feed him this morning," Campbell said.

The chestnut stallion, whose trademark was a stretch run from far back in the field, scored his biggest victory in the 1958 Santa Anita Derby.

The triumph made him a co-favorite with Tim Tam for that year's Kentucky Derby, but his finishing kick failed to materialize and he ended up 12th.

After returning to California, Silky won several more races before being sold by Tom Ross and Phil Klipstein to Qvale, who placed him at stud. He was retired from stud three years ago.

VOTE
THEN TUNE IN
CJVI/900
YOUR Choice!

Nicklaus back into contention

SYDNEY (AP) — American star Jack Nicklaus stormed back into contention in the $200,000 Australian Open golf tournament Friday, firing a record five-under-par 67 on the course he recently helped redesign.

Nicklaus, overcoming a disappointing five-over 77 on Thursday's first round, was back in top form Friday. At the end of the second round, he was only three strokes behind the leaders, New Zealand's John Lister and American Don January, both tied at 141.

For the second consecutive day, rain interrupted play at Sydney's Australian Club with some of the late finishers straggling in under gray early evening skies.

Two strokes behind the leaders were a trio of Americans—Mark Hayes, Jerry McGee and Bruce Lietzke. Even with Nicklaus at 144 were New Zealand's Bob Charles and Australians Randall Vines and Jack Newton.

Jerry Pate of the United States and David Graham of Australia both played steadily for rounds of 71 to finish at 145.

The winner will take home a cheque for $40,450.

Overnight leader Lister fired a one-under-par 71 Friday and January shot a 70.

Two share lead

TOKYO (AP) — Spain's Severiano Ballesteros shot a 72 and Japan's Norio Suzuki fired a 71 Friday, tying them for the 36-hole lead in the $265,000 Japan Open golf tournament.

Each are at one-under-par 141.

The 21-year-old Spaniard, the first-round leader, scored two birdies against three bogeys and the 25-year-old Japanese pro had two birdies and two bogeys on the 7,092-yard Narashino Country Club course.

Defending-champion Kosaku Shimada moved from fifth spot to third at 142. He had an even-par 71.

The field was cut to 57 pros and six amateurs for the final two rounds today and Sunday. A score of 151 or better was needed to qualify.

Johnny Miller, 1976 British Open champion, missed the cut by one stroke. Miller was at six-over-par 77 Friday for a 36-hole total of 152.

Poland tops Canada

TOKYO (AP) — Poland, the 1976 Montreal Olympic champions, beat Canada 15-13, 15-7, 15-3 Friday in Group B preliminary action at the men's World Cup volleyball championships.

It was Poland's first win against no losses. For the Canadians it was their second straight loss. They lost their opening match 15-5, 15-3, 15-8 to China Thursday.

In Group A, Japan beat the United States 15-7, 15-9, 15-4. A crowd of 4,000 watched the Japanese win their first match against no losses.

It was the second straight loss for the Americans, who lost to the Brazilians 15-8, 15-8, 15-7 in their first match Thursday.

South Korea easily defeated Mexico 15-13, 15-3, 15-7 in Group C competition.

It was South Korea's first win against one loss. The Koreans lost the opening match to the Soviet Union 15-9, 15-12, 15-10 Thursday.

Woodward's
SATURDAY
BIG BUY

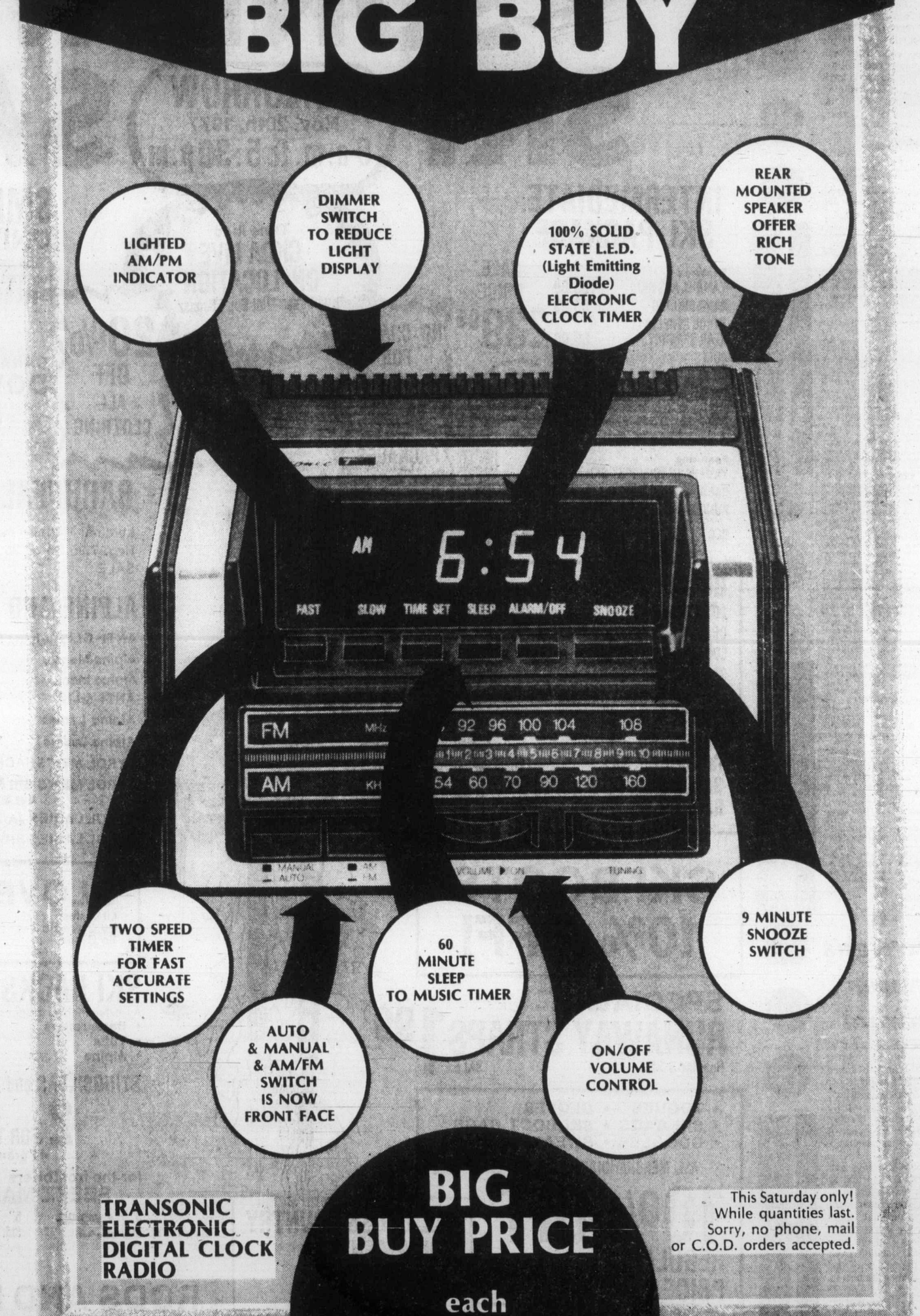

TRANSONIC ELECTRONIC DIGITAL CLOCK RADIO

BIG BUY PRICE each 37.88

This Saturday only! While quantities last. Sorry, no phone, mail or C.O.D. orders accepted.

Saturday Hours: 9:30 a.m.-5:30 p.m.

Use your convenient Woodward's Account Card and take advantage of this special saving.

Sandown Park form chart

NOVEMBER 18, 1977

Copyright by McMurray Publishing Company Ltd.
(Daily Racing Form)

1214 FIRST RACE — Claiming $2,000. Maiden three and four-year-olds. Purse $1,000. **6½ Furlongs**

Index	Horse	Jockey	Wt.	PP	¼	½	Str.	Fin.	Odds
1180	Color Me Best	Frazier	110	1	3³	2hd	1hd	1³	4.80
1180	Rototiller	Wolski	115	5	2hd	1½	2²	2¹	3.30
1198	Minstrel Lake	Tompkins	113	4	5⁵	5⁶	3⁶	3⁵	.45
1198	High Craigie	Werre	118	3	6	6	6	4no	25.35
1198	Comic's Queen	K. Smith	112	2	4⁴	4½	4hd	5⁶	15.40
1180	Fast Gift	Travers	119	6	1³	3³	5hd	6	19.20

Color Me Best $11.60 $3.90 $2.30
Rototiller 3.20 2.20
Minstrel Lake 2.20
Exactor: 1 and 5, paid $25.10.
Times: 23.4, 50.4, 119.1, 126.2.

Track: Cloudy—slow.
Winner: b c, by War Blue — Morning Echo, by Magic Morn.
Trainer: Jim Marsh.

1215 SECOND RACE — Claiming $2,000. Three-year-olds and upward. Purse $1,000. **6½ Furlongs**

Index	Horse	Jockey	Wt.	PP	¼	½	Str.	Fin.	Odds
1136	Big Ed Johnson	R. D'l'y	123	3	1½	1²	11½	1²	8.20
1189	Sheba's Shade	Rycroft	121	2	6²	5¹	2hd	2½	1.90
1182	Rod's Pride	Manning	120	4	3½	2hd	3²	3²	7.80
1182	Mecapo	Travers	120	5	5²	3¹	4³	4¹	11.55
1203	Collio	Werre	120	8	8	7hd	5²	5⁴	12.80
1189	Austin Tayshush	Munoz	120	6	7hd	8	8	6¹	2.35
1189	Canadian Silver	K. S'th	115	1	4½	6¹½	6½	7²	6.50
1202	French Love	Frazier	112	7	2¹½	4½	7hd	8	10.25

Big Ed Johnson $18.40 $6.60 $5.30
Sheba's Shade 3.40 3.80
Rod's Pride 5.00
Quinella: 2 and 3, paid $72.60.
Times: 24.2, 50.4, 117.2, 124.2.

Track: Cloudy—slow.
Winner: dk b or br g, by Catchpenny II — Powder N' Shot, by B. D. Termin. Trainer: J. D. Morrison.

1216 THIRD RACE — Claiming $2,000. Three and four-year-olds. Purse $1,000. **6½ Furlongs**

Index	Horse	Jockey	Wt.	PP	¼	½	Str.	Fin.	Odds
1176	Canada Way	A. Smith	120	4	1hd	1hd	1³	1³	5.20
1190	Campbell's Gamble	Williams	112	1	5²	5²	5²	2¹	4.10
——	Cool Pool	Werre	118	3	3hd	4¹½	4½	3½	6.40
1200	It's Impossible	Munoz	116	6	4²	3¹½	3hd	4²	2.15
1200	Mr. Dirt	Manning	123	7	2²	2³	2¹	5½	1.90
1190	Perchs Valentine	Travers	119	5	7	6hd	7	6no	24.85
1164	Shepherds Run	Bray	121	2	6½	7	6¹½	7	17.65

Canada Way $12.40 $6.10 $3.90
Campbell's Gamble 5.10 3.20
Cool Pool 3.70
Quinnella: 1 and 5, paid $31.90.
Times: 23.3, 49, 116.2, 124.

Track: Cloudy — slow.
Winner: b g, by Philately — C'Est Bleu, by Roonall. Trainer: George Miller Sr.

1217 FOURTH RACE — Claiming $2,000. Three-year-olds and upward. Purse $1,000. **6½ Furlongs**

Index	Horse	Jockey	Wt.	PP	¼	½	Str.	Fin.	Odds
1205	Teddy Bear D.	Munoz	120	6	3½	1¹	1²	1¹½	3.20
1192	Hard Choice	Williams	115	1	4²½	2½	2³	2⁸	1.10
1150	Ag. Situation	A. Smith	117	5	1¹	3²	3¹	3¹½	2.55
1130	Scots Rule	R. Dailey	123	3	5hd	5²	4¹½	4²½	5.90
1191	Empil's Rascal	Werre	123	2	6	6	6	5hd	14.80
1184	Royal Tad	Rycroft	121	4	2¹	4hd	5²	6	24.65

Teddy Bear D. $8.40 $3.20 $2.60
Hard Choice 2.50 2.30
Ag. Situation 2.70
Quinella: 1 and 6, paid $7.90.
Times: 23.3, 49.4, 116, 123.1.

Track: Cloudy — good.
Winner: dk b or br g, by Khaled D — Valley of the Moon, by Reneged. Trainer: Albert Jarvis.

1218 FIFTH RACE — Claiming $2,000. Three-year-olds and upward fillies and mares. Purse $1,000. **6½ Furlongs**

Index	Horse	Jockey	Wt.	PP	¼	½	Str.	Fin.	Odds
1192	Scornful Pride	Munoz	116	5	6	4½	1²½	1⁵	1.80
1190	Talented Sheba	Rycroft	121	1	2¹½	1hd	3¹	2¹	4.65
1204	Stratusfaction	Williams	111	6	3½	2hd	2hd	3hd	4.85
1205	Sweet Jackie	K. Smith	114	2	4²	5½	4³	4¹½	8.45
1204	Swift Peggy	Stein	118	3	5¹	6	5⁶	5¹⁸	2.55
1158	Tropic Jinks	Bray	121	4	1hd	3hd	6	6	5.60

Scornful Pride $5.60 $3.40 $2.40
Talented Sheba 4.40 2.70
Stratusfaction 3.10
Quinella: 1 and 5, paid $12.90.
Times: 23.2, 50, 117, 124.

Track: Cloudy — good.
Winner: b f, by Northern Monarch — Princeton Mistake, by Regal Jewel. Trainer: Hristo Durovic.

1219 SIXTH RACE — Claiming $4,000. Three and four-year-olds foaled in Canada. Purse $1,200. **1 Mile**

Index	Horse	Jockey	Wt.	PP	¼	½	¾	Str.	Fin.	Odds
1201	Barbs Knight	K. Smith	115	3	4¹	4hd	2½	2²	1½	5.70
1158	Rustling Note	Brownell	123	6	1hd	1²	1¹	1¹	2³	4.40
1193	Weedonal	Munoz	120	2	2¹½	3²½	3²	3²	3²	2.75
1200	My Son Eclipse	Frazier	115	5	6¹	6¹	6¹	6¹	4hd	4³	5.00
1193	Haydn's Choice	Creighton	110	1	3¹	2hd	4¹	5¹	5¹⁴	13.20
1193	Dais Abbie	Tompkins	110	7	7	7	7	7	6²	13.30
1177	Ask Your Mom	Rycroft	120	4	5²	5½	5hd	6²	7	2.00

Barbs Knight $13.40 $7.10 $3.50
Rustling Note 5.90 3.70
Weedonal 3.10
Quinella: 3 and 6, paid $37.60.
Times: 24, 49.4, 117, 146.

Track: Cloudy — good.
Winner: dk b or br g, by Hard and Soft — Barb's Form, by Barbizon. Trainer: L. C. Hannah.

1220 SEVENTH RACE — Invitational Handicap. Three-year-olds and upward. Purse $1,300. **1 Mile**

Index	Horse	Jockey	Wt.	PP	¼	½	¾	Str.	Fin.	Odds
1194	Lord Occo	A. Smith	116	3	3½	3¹	3hd	2hd	1hd	3.80
1188	Poolcanna	Williams	116	2	2²½	2²	2½	4³	2½	2.75
——	Triple Two	Munoz	113	4	5½	7	4¹½	3hd	3²	7.90
1183	Sassie Driver	Stein	116	5	1½	1¹	1½	1hd	4¹	3.15
——	Panama Pete	R. Dailey	118	7	4½	4hd	6²	5½	5²½	2.80
1193	Forty Jewels	Manning	117	6	7	6hd	5¹	6²	6⁴	5.65
1178	Cointreaus P'ce	Rycroft	121	1	6hd	5hd	7	7	7	2.75

Lord Occo $9.60 $4.40 $2.50
Poolcanna 3.60 2.30
Triple Two 2.90
Quinella: 1 and 2, paid $21.60.
Times: 24, 50, 116.3, 144.3.

Track: Cloudy—good.
Winner: dk b or br g, by Turin — Occo Pola, by Occor or Tavistock. Trainer: Mike Gregory.

1221 EIGHTH RACE — Claiming $2,000. Three-year-olds and upward fillies and mares. Purse $1,000. **6½ Furlongs**

Index	Horse	Jockey	Wt.	PP	¼	½	Str.	Fin.	Odds.
1202	Royal Attempt	Rycroft	121	3	5½	4hd	2hd	1no	3.80
1202	It's G'na Be Close	A. S'th	118	2	3¹½	3½	3¹½	2²	17.20
1203	Gay Persnickety	Frazier	116	1	4hd	5½	4½	3²	1.60
1190	Little Larder	Munoz	116	6	2¹	1hd	1½	4³	4.00
1174	Lady Bee Jay	Brownell	117	7	6²½	6⁴	7	5½	4.85
1204	Sheila's Diam'd	Werre	118	4	7	7	6¹	6⁴	20.45
1203	Miss Patty Poo	Williams	116	5	1hd	2¹	5³	7	4.55

Royal Attempt $9.60 $6.60 $3.20
It's Gonna Be Close 14.10 4.90
Gay Persnickety 3.20
Exactor: 3 and 2, paid $173.00
Times: 23.3, 39.4, 117, 124.4.

Track: Cloudy—good.
Winner: ch m, by Royal Turk — Third Attempt, by Moondust II.
Trainer: Robert Andre.
Attendance: 1,982. Total Mutuel Handle: $167,549.

These two Great Saturday Big Buy items will make terrific Christmas Gifts. But don't delay, as they are on at these low Big Buy Prices Saturday only.

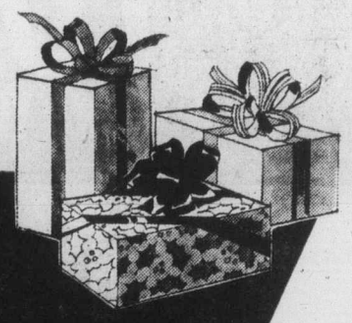

Woodward's

SATURDAY BIG BUY

12" PORTABLE COMPACT TV

One day only to purchase this smart portable and enjoy the low sale price! But the low sale price is not all you'll enjoy. You'll love its lightweight versatility. Place it on the kitchen counter, a bedroom dresser, a desk in the library or the laundry room. Where-ever you go, it can be carried along with ease. And it looks good in its lightweight, white plastic cabinet.

You can also be assured of good performance and reliability from this black and white portable. Its many features include: Full UHF, VHF channel selection plus telescoping VHF antenna. Complete with bar plug and jack. On sale this Saturday only but perfect to tuck away for Christmas giving.

BIG BUY PRICE EACH

88.00

Use your Woodward's Account Card and take advantage of these Great Saturday Big Buy specials. Come into Woodward's Credit Office and arrange a plan to suit you.

Woodward's Major Appliances, Second Floor.

WHILE QUANTITIES LAST
SORRY NO PHONE, MAIL, OR C.O.D. ORDERS ACCEPTED.

Saturday Hours:
9:30 a.m.-5:30 p.m.

ENSIGN'S
LUXURY CAR CLEAROUT

4 NEW YORKERS — 4 NEWPORTS — 2 TOWN 'N' COUNTRY'S MUST BE SOLD!

'77 CHRYSLER NEWPORT

YOU GET:
- 50-50 Split Seat
- Radial Tires
- Air Conditioning
- Radio with Stereo Tape
- Power Steering
- Power Brakes
- Auto. Speed Control
- Power Windows
- Vinyl Roof
- Styled Road Wheels
- Fender Skirts
- Body Side Moulding
- Tinted Glass
- Stock No. 7540
- Listed Price $9688

SALE PRICE

$8333

'77 CHRYSLER TOWN & COUNTRY

YOU GET:
- 50-50 Split Seat
- Radial Tires
- Automatic
- Electric Heated Rear Window
- Tinted Glass
- Air Conditioning
- Auto. Speed Control
- Power Door Locks
- Radio AM-FM Stereo
- Power Antenna
- Tilt and Telescopic Steering
- Heavy Duty Suspension
- Premier Wheel Covers
- Stock No. 7531
- List Price $10,283

SALE PRICE

$8995

'77 CHRYSLER NEW YORKER

YOU GET:
- 50-50 Bench Seat
- Radial Tires
- Automatic
- Electric Heated Rear Window
- Air Conditioning
- Auto. Speed Control
- Power Door Locks
- Radio AM-FM and Stereo
- Tilt and Telescopic Steering
- Vinyl Roof
- Door Edge Mouldings
- Vent Windows
- Power Steering and Brakes
- Stock No. 7518
- List Price $11,146

SALE PRICE

$8995

WE HAVE A BEAUTIFUL SELECTION OF CLEAN USED VEHICLES!

CHEVELLE '68 MALIBU
SEDAN
V8 automatic, power steering power brakes, radio. Stock No. 13681
$691 SALE PRICE

PLYMOUTH '68 FURY III
SEDAN
V8 automatic, power steering, power brakes, radio, Stock No. 21621
$593 SALE PRICE

BUICK '69 ELECTRA
4 DOOR HARDTOP
V8 automatic, power steering, power brakes, factory air, vinyl roof. Stock No. 88401
$1794 SALE PRICE

OLDSMOBILE 70 DELTA 88
4 DOOR SEDAN
V8 automatic, power steering, power brakes, radio, factory air. Stock No. 75411
$2292 SALE PRICE

FORD '71 CORTINA
STATION WAGON
4 cylinder, automatic, radio. Stock No. 89441
$991 SALE PRICE

DATSUN '71 510
STATION WAGON
4 cylinder standard, radio. Stock No. 13792
$1493 SALE PRICE

DODGE '72 DART
SEDAN
V8 automatic, power steering, radio. Stock No. 80201
$2393 SALE PRICE

VALIANT '72 DUSTER
COUPE
V8 automatic, power steering, power brakes, radio. Stock No. 30591
$2291 SALE PRICE

OLDSMOBILE '74 DELTA 88
2 DOOR HARDTOP
V8 automatic, power steering, power brakes, radio, vinyl roof. Stock No. 80321
$2494 SALE PRICE

FORD '74 GRAN TORINO
2 DOOR HARDTOP
V8 automatic, power steering, power brakes, radio. Stock No. 8947
$2696 SALE PRICE

DODGE '75 CORONET
SEDAN
V8 automatic, power steering, power brakes, custom radio. Stock No. 70012.
$3393 SALE PRICE

PLYMOUTH '77 VOLARE
4 DOOR SEDAN
6 cylinder, automatic, power steering, power brakes, custom radio. Stock No. 8962
$3993 SALE PRICE

DODGE '77
STEPSIDE PICKUP
V8 4-speed, power steering, power brakes. Stock No. 8952
$4995 SALE PRICE

DODGE '76
D100 PICK UP
6 cylinder 3 speed power steering, power brakes. Stock No. 8902
$3995 SALE PRICE

DODGE '74
ADVENTURER
SPORT PICKUP AND CANOPY
V8 automatic, power steering, power brakes, radio. Stock No. 64511
$3898 SALE PRICE

FORD '74
ECONOLINE VAN
6 cylinder, automatic, radio. Stock No. 8914
$2992 SALE PRICE

FORD '75
F100 SUPER CAB
V8 automatic, power steering, power brakes, custom radio. Stock No. 30552
$3993 SALE PRICE

DODGE '75
KARY VAN
6 cylinder automatic, power steering, power brakes. Radio. Stock No. 8964
$4393 SALE PRICE

Plymouth CHRYSLER Dodge Trucks SALES/SERVICE

ENSIGN CHRYSLER PLYMOUTH

YATES at COOK **QUADRA at CALEDONIA**

386-2411

Plymouth CHRYSLER Dodge Trucks SALES/SERVICE

(Dealer Licence) 495A

The Daily Colonist.
Section Three Saturday, November 19, 1977 Page 33

Building new bodies

Cosmetic surgery breakthrough

By TONY BRENNA
Colonist-Copley Service

Want a brand-new, beautiful body — and a face to match? Today you can buy them — as cosmetic surgery moves ahead from the early face-lift to the modern, complete body-lift.

Says New York plastic surgeon Dr. Stanley Taub: "There are people in this country who are being made over completely.

"The women have face-lifts, noses and eyelids fixed, stomachs and thighs done (to remove excess or aging tissue) and, in some cases, legs too. The men have hair transplants, face-lifts, stomachs, thighs, legs and buttocks fixed."

You can also have your jaw built up to look stronger, reduced if it's too prominent, your lips made fuller and sexier-looking, your breasts enlarged or reduced, and your arms freed of sagging flesh, among other surgery.

Said Taub: "People who are having all this done are virtually buying new bodies." A complete remodelling, from nose job to more shapely legs, would cost an average of $20,000, a survey found.

And the "beauty surgeons" are using new, improved techniques, too. Dr. Howard Bellin, one of the nation's best-known plastic surgeons, said at his New York office: "There's very little pain associated with these procedures. We have techniques now that cut down on the black-and-blue swellings that used to result from nose jobs."

Another new technique is micro-surgery, done under high-powered magnification, which allows very delicate reshaping and ultrafine stitches. One expert hails it as a "breakthrough" with "fantastic results."

How many North Americans are having themselves reshaped and resurfaced? A spokesman for the California Society of Plastic Surgeons states: "There were more than a million plastic surgery operations last year, and the number is increasing by an estimated 5 to 10 per cent yearly."

Naturally, a lot of it is being done in California, home of the "beautiful people." One of the leading Beverly Hills plastic surgeons, Dr. Jack Startz, said: "You may have wondered how celebrities seem to look so everlastingly young. The answer is that a great many are using plastic surgery."

But ordinary people are opting for "aesthetic surgery" too. Said Startz: "We've had a wife come in and end up looking beautiful, years younger. Months later the husband will turn up saying, 'Hey, I look like an old man compared to her — how about taking 10 years off me?' "

Others buying the surgery are divorces of both sexes looking for mates, middle-aged businessmen, young people with defects, and women as old as 80, said Startz.

"When you fix up an appearance problem for some people," said Bellin, "you absolutely turn their lives around." Taub puts it this way: "Cosmetic surgery often straightens out chronic psychological problems as well as making people look youthful."

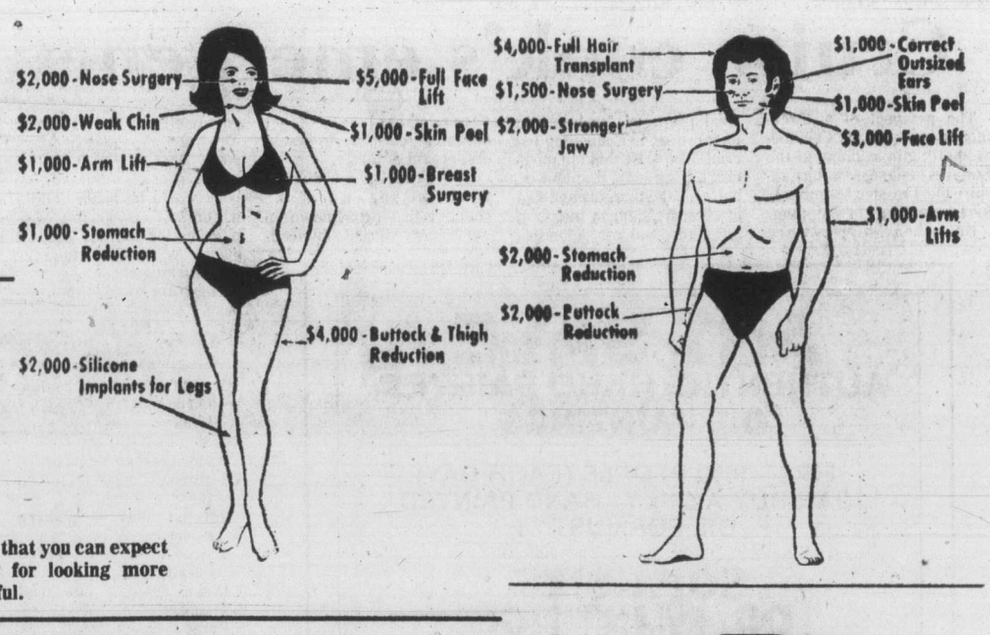

Prices that you can expect to pay for looking more beautiful.

Bosses hire 'protecters'

VANCOUVER (CP) — At least six of Vancouver's top business executives have hired a security firm to protect themselves from the threat of terrorism.

The executives, whose names were not released for security reasons, have hired Executive Securities Ltd. run by ex-RCMP drug squad officer John Grady.

The 31-year-old Grady said Thursday there had been a dramatic increase in a world trend toward business leaders as terrorist targets.

"The trend is being accepted here by the corporate level to varying degrees. Not as much as in Eastern Canada or in the States, but it's growing," he said.

The protection of the six Vancouver men is being handled by three of Grady's staff, all ex-military men.

Grady said he would be advising approximately a dozen Vancouver companies on general measures against the potential threat posed by terrorists.

"My pitch is that it hasn't happened yet but it could, and when it does there are steps to be taken," he said.

VOTE
THEN TUNE IN
CJVI/900
YOUR Choice!

FASHION FURNITURE SALE

Display suite furniture, most items are one-of-a-kind. This is high quality fashion furniture used only for display purposes. Complete furniture for a 2-bedroom suite. Come early for the best selection. Saturday only from — 10:00 A.M. to 4:00 P.M.

1024 Fairfield Rd.

11-18

A Birks Exclusive—and Exclusively Yours!

ASTRO GOLD

Your Very Own Astrological Chart on an 18kt. Gold Pendant.

An original Birks concept... creating a meaningful treasure that will be yours and yours alone... forever.

From a few simple facts (time, date and place of birth) we will have a professional astrologer prepare your chart, a copy of which will be given to you.

We will then have this chart struck on a lovely pendant of 18kt. yellow gold.

Could there be a more *personal* pendant anywhere under the stars?

$300.

Including pendant, astrologer's services and chart, but not chain.

In sterling silver, with chain, **$95**

Please allow four weeks for delivery.

At right is an actual size example of how your pendant will look. This one happens to be the chart of **PRINCESS GRACE OF MONACO** *which indicates the following:*

Shows a happy, well balanced person. Birth sign is Scorpio in which Mercury (intelligence) and Mars (will power) also appear. These planets in Scorpio give her love of power, intelligence, understanding. Ambitious nature offset by her Ascendant (personality) and Venus (feelings) in Libra. Libra gives balance, harmony and serenity which, in her case, tempers the impulsiveness of Scorpio. From Libra also: search for happiness in marriage. Her moon in Pisces makes her a romantic, explaining a certain shyness and a need for privacy.

11-18

BIRKS JEWELLERS

CHARGEX

706 Yates St. Hillside Shopping Centre

A BIRKS SPECIAL EVENT

A BIRKS CHRISTMAS SPECIAL

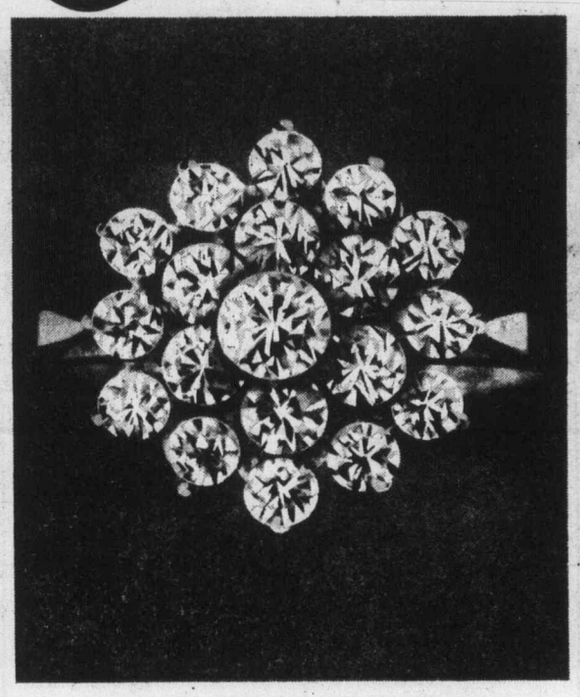

A feast of diamonds in a dream-world ring

Specially priced at

$695!

This ring is pure femininity. And despite its bountiful cluster of 19 brilliant, full-cut diamonds (totalling 7/10 of a carat!), its mood is aristocratic rather than flamboyant.

The diamonds are an excellent white colour and are of better than average quality. Each has 58 facets. The mounting is 14kt. gold—all white, or all yellow gold with white gold settings.

We think this ring, with its new but timeless Birks design, is strikingly beautiful. And very romantic.

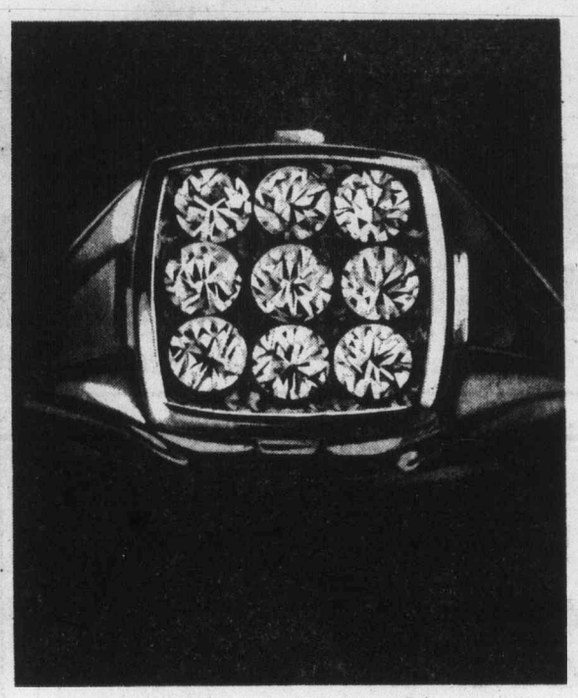

A man's gold ring with 9 diamonds.

Specially priced at

$495!

A handsome ring. A distinguished ring of classic simplicity.

The kind of ring any man, regardless of his station or style, would be proud to wear.

It boasts a regiment of 9 brilliant, full-cut diamonds, totalling half a carat! Each diamond has 58 facets, excellent white colour and is of better than average quality.

With its substantial mounting of polished and textured 14kt. yellow gold, it has an aura of quiet, assertive masculinity.

*There's a reason why we are offering rings of this calibre and prestige for only $695. and $495. Ours is a logical one. Very few stores in the world buy and sell as many diamonds as we do. So occasionally, because of savings through volume buying, we are able to offer rings such as these in a limited quantity, at prices well below their market value.

MERRY CHRISTMAS IDEA: Why not buy one now at the low price and keep it as a wonderful surprise for the 25th!

CHARGEX

BIRKS JEWELLERS

master charge

706 YATES STREET HILLSIDE SHOPPING CENTRE 11-18

Cruise cook's emergency secret

The prospect of a three-month cruise on the Caribbean, putting in at many of the Bahama Islands, would inspire most women to embark, first, on an orgy of shopping.

But when Shirley Herd Deal prepared for her first long cruise, her shopping list read liks this: baking powder, baking soda, biscuit mix, butter, cake mix, canned fish of all sorts, canned meats of all kinds, cereals, cheeses, cocoa, chocolate, coffee, cornmeal, cornstarch, crackers, cream of tartar.

Her experiences during weeks at sea, when she couldn't just drive down to the grocery store if she needed something, led Mrs. Deal to write and publish her first book, The Cruising Cook.

The special value of the book would be to the family which has emergency supplies in the pantry, against events such as an earthquake of a trucking strike.

These are some of the recipes for one-pot meals:

APPLES and BEAN BAKE

2 cans (12-ozs. each) luncheon meat
Whole cloves
¼ cup light molasses
3 tbsps. prepared mustard
2 tbsps. vinegar or lemon juice
2 tsps. Worcestershire sauce
2 cans (1 lb. 4 oz. each) baked beans
1 can (20-ozs.) pie-sliced apples

Remove meat from cans and score tops. Stud with cloves. Place the loaves in centre of a shallow baking dish. Combine molasses and mustard in mixing bowl. Stir in Worcestershire sauce and vinegar. Mix together beans and apple slices and spoon around meat. Bake at 350 degrees for 45 minutes. Serves 6.

HAM'N CORN BREAD

3 tbsps. butter or margarine
½ cup green pepper, sliced thin
1 can mushrooms, drained
4 tbsps. flour
½ tsp. salt
2 cups milk
¼ cup pimiento
2 cups diced ham
Corn bread made from mix

Melt butter in saucepan. Add green pepper and mushrooms; cook over low heat until pepper is tender. Add flour and salt; stir until smooth. Add milk and cook, stirring constantly, until mixture thickens and comes to a boil. Add pimiento and ham. Heat over low heat, 10 to 15 minutes. Serve with corn bread. Serves 4 to 6.

Four cans and one package are opened to make this Deal favorite:

SIMPLE CHICKEN

1 1 canned chicken, boned
1 can (10½-ozs.) cream of chicken soup
1 can (10½-ozs.) cream of celery soup
1 soup can of water
1½ cups quick cooking rice
1 can French fried onions

Combine soups, water, chicken and rice. Bring to a boil and simmer 7 minutes. Top with onions. Bake for 30 minutes at 350 degrees. Serves 4.

Mrs. Deal assembles supplies for lengthy cruise

THE SLIM GOURMET

CALORIE-CONSCIOUS COOKING

By Barbara Gibbons

Once upon a time stew was simply that . . . meat and vegetables stewed in a stew pot. The meat, vegetables, liquid and seasonings might change to suit ethnic pleasures. Still, stew was "stewed."

BASIC SLIMMER STEW

1 1 pound boneless lean meat (beef round, leg of lamb, veal, pork, turkey) cut in one and one-half-inch cubes
2 2 onions, peeled and sliced
2 cups liquid (example: one-half cup dry red wine, one and one-half cups fat-skimmed stock or broth, canned or homemade)
Salt and pepper to taste
Seasonings (example: 1 bay leaf, 1 minced garlic clove, one-quarter teaspoon dried thyme)
(example: carrots, potatoes, celery — a cup of each)
2 tablespoons flour
⅓ cup cold water

1. In a large fry pan or electric skillet:

Spray skillet well with cooking spray for no-fat frying. Add meat and raise flame or turn dial to highest setting. Brown meat with no fat added, turning frequently, for 10 to 15 minutes, until browned. Add onions, liquid and seasonings. Lower heat to simmer. Cover and cook two hours or more, until meat is quite tender. Skim fat from liquid. Add sliced vegetables. Cover and continue to simmer until vegetables are just tender, about 20 minutes (don't overcook). Combine flour and cold water into a paste, and stir into simmering liquid. (Cook, stirring frequently, until sauce is gravy-thick. Serves four, approximately 435 calories each as an average, with ingredients listed.

2. In a pressure cooker:

Follow directions for No. 1, browning meat well in the pressure cooker. Add onions, liquid and seasonings. Add one additional cup water. Cover and cook, under pressure, 20 minutes. Remove from heat and reduce pressure according to manufacurer's directions. Remove cover, skim fat and add sliced vegetables. Add one-half cup additional water. Cover and cook under pressure 4 to 6 minutes. Reduce pressure and remove cover, following the maker's recommendations. Return uncovered pot to range over low heat. Stir flour-water paste into simmering liquid. Simmer uncovered; stir frequently, until sauce is gravy thick.

3. In an oven casserole:

First brown the meat in a nonstick skillet or electric fry pan. Remove meat to an overproof casserole or baking pan. Pour the liquid into the skillet to "de-glaze" then pour the liquid over the meat. Add onions and seasonings. Cover the casserole with lid or aluminum foil. Bake in a preheated 350-degree oven two hours or more, until tender. Skim fat. Add sliced vegetables. Cover and bake an additional 30 minutes or more, until vegetables are tender.

ART SALE
AUTHENTIC, HAND PAINTED OIL PAINTINGS
FIRST 1000 PEOPLE (EACH DAY) CAN BUY A 5" x 7" HAND PAINTED OIL FOR JUST $1
SOFA SIZE OIL PAINTINGS
$35
INCLUDING BEAUTIFUL WOOD FRAME AT NO EXTRA CHARGE
Choose from landscapes, seascapes, florals, street scenes, still lifes and more. These are not paintings from starving, struggling or amateur artists but from professional artists collected by Crossroads Gallery for this special sale.
MOST PAINTINGS UNDER $24 INCLUDING FRAME
SATURDAY & SUNDAY ONLY
NOVEMBER 19, 20
9:00 A.M.-9:00 P.M.
EMPRESS HOTEL
FREE ADMISSION
Personal Checks Accepted

SUPER SPECIAL!
5x7 COLOUR ENLARGEMENTS
SPECIAL
99¢
REGULAR $1.99
UNCROPPED FROM NEGATIVES
Electric Eye Ltd.
1006 BROAD 386-6378

Sears Saturday Spectaculars
Shop 9:30-5:30. Personal Shopping Only. While Quantities Last.

What Value!
7-pc. Swedish Import Dining Room Suite
299.99
Consists of extension table plus 6 swivel chairs. Table is finished and constructed in a butcher block style.
Furniture (1)

Great Buy!
Kenmore Powermate Vacuum
199.98
This efficient adjustable powermate is a universal cleaner for the house. Revolving beater bar and brush plus upholstery floor brush and crevice tool, also 2 steel wands. Model No. 2693
Vacuums (20)

Great Buy!
Raincoats
29.99 ea.
Ladies raincoats, made by Utex. Choose from single or double breasted styles. Sizes 8 to 16, in ass't colours.
Ladies Coats (17)

Save $12
Girls' Ski Jacket
15.97 ea.
Reg. 27.98. Down and Feathered filled. Comes with attached hood and snap zipper front. Nylon outershell Red or Blue, sizes 8 to 14.
Girls Wear (77)

Sterling Silver
Charm Bracelets
14.44 ea.
Your Choice of four styles to choose from. What a beautiful gift for Christmas.
Jewellery (4)

Save $5
60" Doubleknits
1.97 yd.
Reg. 6.99. Choose from Plaid Suiting or Tussah Look Knits. Comes in colours of Green, pink, Blue.
Fabrics (36)

Save $7
North Star Joggers
9.97 pr.
Reg. 16.99. Leather Uppers and padded tongue. Cushioned insole and arch. White and Blue. Sizes 6½ to 12.
Men's Shoes (67)

Save $16
Binoculars
23.97 ea.
Reg. 39.99. 10 Power 50mm lens. Field 300' at 1000 yds. Size 10x30. Just in time for Christmas.
Cameras (39)

Save $3-$4
Warm Blankets
7.97 twin
Reg. 10.99. Canadian made blankets 90% acrylic 10% nylon. Machine washable ass't colours. 80x100. Reg. 13.99, now only 9.97

Save $40
Video Game
89.97 ea.
Reg. 129.99. Speedway Video T.V. Game. One to four players can play. Road Race, Tennis, Hockey.
Sporting Goods (6)

Save $1
Plastic Planter
1.27 ea.
Reg. 2.29. Plastic Planters in fancy scroll designs. Brown and Antique white. 8" size.
Garden Shop (71)

Simpsons-Sears Ltd.
3190 Shelbourne Street. Lots of Free Parking.

SUNDAY Roast Beef
Roast Baron of Beef
Au Jus, Garden Fresh Vegetables, Parslied Butter Potatoes.
SALAD BAR
$4.95
Children Under 12—$2.25
DELMONICO'S
Sun. 4-9 p.m.
3960 Quadra 479-8831

Sears HOME OF HOME IMPROVEMENT
Shop Wednesday, Thursday and Friday nights 'til 9

10% OFF Labour and Material until Nov. 30th
Need home improvement? Call Sears for service!
Sears installed roofing includes duroid shingles, cedar shakes or built-up roofing.
Sears Tex—an exterior protective coating to beautify your home.
Installed fencing — vinyl or galvanized mesh.
Sears continuous aluminum gutter formed to the exact measurements of your home.
Sears insulation. UF foam cellufibre or fibreglass to B.C. Hydro specs.
Simpsons-Sears Ltd.
Sears Hillside: 3190 Shelbourne Street. Lots of free parking.

Canadian heraldry expert plans talk

Canada's heraldry is the subject of a talk to be given by Dr. Conrad Swan, the Duncan-born authority on heraldry, at noon Monday at the Greater Victoria Public Library.

The basis for his talk is his new book, Canada: Symbols of Sovereignty, which tells the story of Canada's heraldry by showing the evolution of the arms, seals and official flags of Canada from the time of discovery to the present day. He will illustrate his talk with slides.

Swan is York herald of arms-in-ordinary to Queen Elizabeth, member of the College of Arms and permanent member of the royal household. A fourth-generation Canadian, he was educated in Canada and England. During the Second World War, he served in Europe and India as a captain in the Madras Regiment, and later attended the University of Western Ontario where he received his bachelor's and master's degrees, and Cambridge University where he was awarded his doctorate.

His father, Dr. H.P. Swan, practised medicine in Duncan, and he has one brother, Very Rev. P.J. Swan, vice-president of St. Michael's College, University of Toronto.

Dr. Swan
sovereignty symbols

VOTE
THEN TUNE IN
CJVI/900
YOUR Choice!

DR. MARY CONLEY
General Practice
wishes to announce the opening
of her new office at
1908 Richmond Avenue
Phone 595-3632 for an appointment.
11-18

VICTORIA SCHOOL OF DRIVING LTD.
LEARN TO DRIVE THE BIG ONES
FOR HIGHER WAGES
Register Now for Auto and Truck Courses
Classes 1, 3, 4, 5
All instruction is income tax deductible.
VICTORIA SCHOOL OF DRIVING LTD.
836 Devonshire GIFT CERTIFICATES AVAILABLE 382-3575

LAKEHILL HAIR FASHIONS
3960 Quadra (in Quadra Centre)
479-7115
EAR PIERCING SANITARY GUN METHOD
A STAFF OF 8 TO GIVE YOU QUALITY SERVICE
Jimmack BEAUTY PRODUCTS
• Precision Cutting
• Blow Drying
• Roller Setting
• Hair Coloring
• Hair Rebuilding Treatments
• All the Latest Acid PH Perms including the Computerized Sensor Perm
10-22

YOUR GOOD HEALTH

Dear Dr. Thosteson: I had an ilesotomy a little over a year ago. Then called it Crohn's disease. I lost 50 pounds during my illness, and even though I have a good appetite and eat everything I just can't gain any weight. The food just goes through as fast as I eat.

I am not getting my proper rest and feel weak and nervous. Could you please tell me if there is anything that would help me? And what is Crohn's disease?—**Mrs. J. H.**

Crohn's disease is inflammation of the intestinal tract, usually in the last foot or two of the ileum (small intestine). However, it can involve other structures, including the stomach, colon, rectum, etc. It tends to appear in early adults (20s and 30s). Symptons include diarrahea, fever and abdominal pain.

The goal of the ileostomy is to put the bowel "at rest." The nonaffected portion of the bowel is brought to the surface through an opening called a "stoma," and evacuation of bowel contents is through this opening into a sealed pouch. This rests the inflamed portion of the bowel, allowing healing to occur.

You say you eat everything yet have frequent movements, weakness, and are unable to gain weight. "Eating everything" is, I suspect, a factor in your difficulties. A carefully planned diet is essential. Food must be low residue. Lean meats, fish, or poultry are allowed for their protein content and low residue. Certain laxative foods such as fresh oranges, grapefruit, plums, prunes, apples (whole-cooked or juice) should be avoided. Vitamin C tablets are used instead. Sugars may cause looseness. Milk and refined cereals can be used, but bran products are ruled out. Strong tea, yes; nuts, no.

It would be impossible for me to suggest in this space all the things you can eat or which you should avoid. I suggest you consult the hospital or Visiting Nurse Association dietician about a diet.

Dear Dr. Thosteson: I don't know which diet scheme you are pushing in your Lost Secrets of Reducing. I've tried them all — even the old "drinking man's diet" — remember? Anyway, I'm game for another, so send me a copy of the booklet,—**F.P.**

I doubt you want my booklet — not if you're looking for a gimmick to add to the others you've tried. For while I do discuss calories, fats, sugars, and all the rest, the essential point is made on page three, where I discuss weight gain in terms of a herd of cattle. Left on the prairie the cattle move about the graze at will as the need arises. They grow up healthy, if somewhat thin. Then they are put into confining pens and fed huge amounts of corn and fodder. With lack of exercise and the rich food they fatten rapidly. Conversely, exercise and a moderate diet is all most of us need to be and remain thin. My booklet merely offers sensible ways to accomplish that goal.

Dear Dr. Thosteson: I'm a peanut butter freak, and at 51 yet. Guess I never grew out of the habit. My doctor says I eat too much of it. Will it contribute to my colesterol?—**Mrs. H.F.**

I would not say peanut butter was bad for you or that it contributed materially to a cholesterol problem. Note that your doctor said you are eating "too much." If you are like some "freaks" I know you may lard a typical sandwich with a couple of tablespoonsful. I knew one adult like yourself who made the most esoteric peanut butter creations imaginable. One included the basic ingredient upon which was piled strawberry jam, banana, and a large slice of pineapple. I could not swear to it, but I thought I almost detected a layer of creamed cheese under the peanut butter layering. Quickly calculating this caloric monstrosity I came up with 500-plus calories, for some a half a day's nourishment.

The foods that contribute to the cholesterol problem specifically are those high in saturated fats, which we get largely from animal sources (meats and dairy butter).

charge it
chargex or mastercharge
NEW ALTITUDES

the tallest, barest sandal that ever went dancing...these are the disco darlings for cosmopolitan girls like you...come see our magnificent holiday sandal collection...see why less is more
representative collections in all our stores
Ingledew's
for the great names in fashion
11-18

Saturday Special
We are having C-FAX on location Saturday, 9 to 3, to help celebrate our 16th Anniversary. Come down and enter our contest for valuable prizes. Take advantage of our C-FAX 1070 Special. Values up to $26.00 for $10.00, plus 70¢ Tax. A terrific bargain for $10.70!
Downtown BONUS DAY
• PANTS
• SKIRTS
• Blouses
• PULLOVERS
• CARDIGANS
Regular Values to $26.00
$10
Taylor's apparel LTD.
713 Yates Street Downtown 383-6915

Stay at home and go places around British Columbia this weekend.
B.C. Tel's long distance weekend rates let you dial direct (112) to most places in the province between 5 p.m. Friday and 5 p.m. Sunday for just 35¢ or less per minute* (minimum charge 23¢ per call).
So pick up your phone this weekend. And drop in on some old friends.
Special Weekend 35¢
B.C. TEL
*Rate does not apply on calls from the OK Tel area, coin tel, motel, hotel and to some Northern points not served by B.C. Tel.

VOTE
THEN TUNE IN
CJVI/900
YOUR Choice!

Bulletin Board

The Ladies Evening Group of St. Paul's Anglican Church, Esquimalt Road, is holding its Christmas bazaar at 2 p.m. today. There will be home baking, plants, a white elephant table, handicrafts and flowers. Tea will be served from 2 to 4.

EXHIBITION

An exhibition describing mining in Nova Scotia is open for public viewing on the second floor of the Provincial Museum from today to Dec. 31 during normal museum hours, 10 a.m. to 5:30 p.m. daily except Christmas Day. The exhibition was financed by the National Museums travelling exhibition program and is circulated by the Nova Scotia Museum.

□

COFFEE PARTY

The Robert Burns McMicking chapter IODE is holding a coffee party and strolling fashion show from 11 a.m. to 1:30 p.m. today at the home of Mr. and Mrs. Alan Butler, 875 Richmond.

□

GARDEN CLUB

The Metchosin Garden Club will meet at 8 p.m. Monday in St. Mary's Church hall, 4354 Metchosin Road. There will be a talk on B.C. wildflowers.

□

GUEST NIGHT

City of Gardens chapter of Sweet Adelines, Inc., is inviting women interested in joining the chapter to a guest night at 8 p.m. Monday in St. Aidan's United Church hall, 1691 Broadmead. The City of Gardens Chorus will entertain with medleys from its recent Salute to Broadway show and will sing a Christmas carol in four-part barbershop harmony. For more information phone Daphne Bowles at 479-1206 or Joan McIntosh at 383-2695.

□

CONCERT

The Arion Male Choir will present a concert at 7:30 p.m. Tuesday at the Salvation Army citadel, Pandora.

□

HERITAGE

Mayor Michael Young will give an illustrated address on Victoria's heritage program when the Monarchist League of Canada meets at 8 p.m. Tuesday in the lower hall of St. Mary's Church, Elgin. Visitors welcome. Light refreshments will be served.

□

HANDWEAVERS

The November meeting of the Victoria Handweavers and Spinners Guild will be held at 7:30 p.m. Tuesday in the hall at 1486 Ryan. Pat Olsen will give a slide presentation on the traditional Ukrainian weaving course she teaches at the Banff School of Fine Arts.

□

REBEKAHS

Colfax Rebekah Lodge No. 1 is inviting all Rebekahs to the official visit of Patricia Clark, president of the Rebekah assembly, on Tuesday in Odd Fellows hall, 1323 Douglas. Election of officers.

□

SPEAKER

Dr. Abram Hoffer will be speaking on the Biochemical Approach to Children with Learning Disabilities and Behavior Disorders at 8 p.m. Tuesday at the University of Victoria Student Union building theatre. Admission fee $2.50.

□

BEEKEEPERS

The Capital Region division of the B.C. Honey Producers Association will meet at 8 p.m. Tuesday in St. Martin-in-the-Fields hall, 550 Obed. This will be the last meeting before the annual dinner on Dec. 3, and tickets will be available.

□

GARDEN SOCIETY

The monthly meeting of the Vancouver Island Rock and Alpine Garden Society will be held at 8, p.m. Tuesday in room 112, Provincial Museum. Dr. E.H. Lohbrunner will speak on ericaceous plants.

Rifle victim was migrant

SURREY, (CP) — RCMP have identified the man found fatally shot here Monday as Alan Kumar Nath, 20, of Vancouver, a Fijian immigrant who had lived in the area for eight years.

He was shot once in the back of the head and his body dumped in a wooded area.

ANN LANDERS

Dear Ann Landers: I was very much interested in the letter signed Carol The Klutz. I know the feeling well — and I'm a guy.

When I was in the seventh grade the class voted me The Klutz of the Year.

All my life people have been telling me "Slow Down," "Don't Hurry," "Watch out, there's a plant there," "Look up, you're going to walk into the fire hydrant."

I have accidentally tripped waitresses, run into the bishop of our church with my bike, spilled soup on my rich aunt, torn the sleeve out of the neighbor lady's dress by just pulling a loose thread. (How did I know it was something she crocheted herself?) I once dropped the whole Thanksgiving turkey trying to help my grandmother. That same night I stumbled and fell — face first into the pumpkin pie.

I am what you called "star-crossed" and nothing can be done about it. Now that I have accepted my fate I am a lot happier but I still do some awfully klutzy things.

If you take a good look at this letter you'll see I started, "Dear Abby," and crossed out her name and wrote yours.

I know you can't help me but you can at least wish me luck. — **King Of The Klutzes.**

Dear King: I do wish you luck but I still say as long as you resign yourself to being klutzy you'll be one. The day you announce, "I've done the klutz number long enough — from now on I shape up" — you'll see a big improvement.

ego interiors
2 FLOORS OF CHRISTMAS GIFTS
10-29

PROTEIN PERMS (1977)
Especially for fine, difficult Hair
Some hair needs the special care of experienced operators in perming. Fine hair, tinted hair, bleached hair, for example.
Also our NEW perms have correct PH values to protect your hair. ALL at BUDGET PRICES. NO CHARGE FOR HAIR CUTTING with perm.
383-6015
Working Proprietor, Len Andrews of London, England
ANNAS TAYLOR BEAUTY SALON
1004 BROAD STREET (By Eaton's Car Park)
12-19

sale Fri. Nov.18- Nov. 25
Beautiful oil paintings of landscapes, seascapes, oriental scenes, etc.
24"x 48" from $65.00
24"x 36" from $49.00
Smaller paintings at excellent prices
custom framing ph:385-4643
eastern interiors
572 fisgard mon-thur 10-630 fr-sa til 8

Come in and view our unique collection of exclusive 18-Carat Diamond, Emerald, Ruby and Blue Sapphire Rings Imported From England

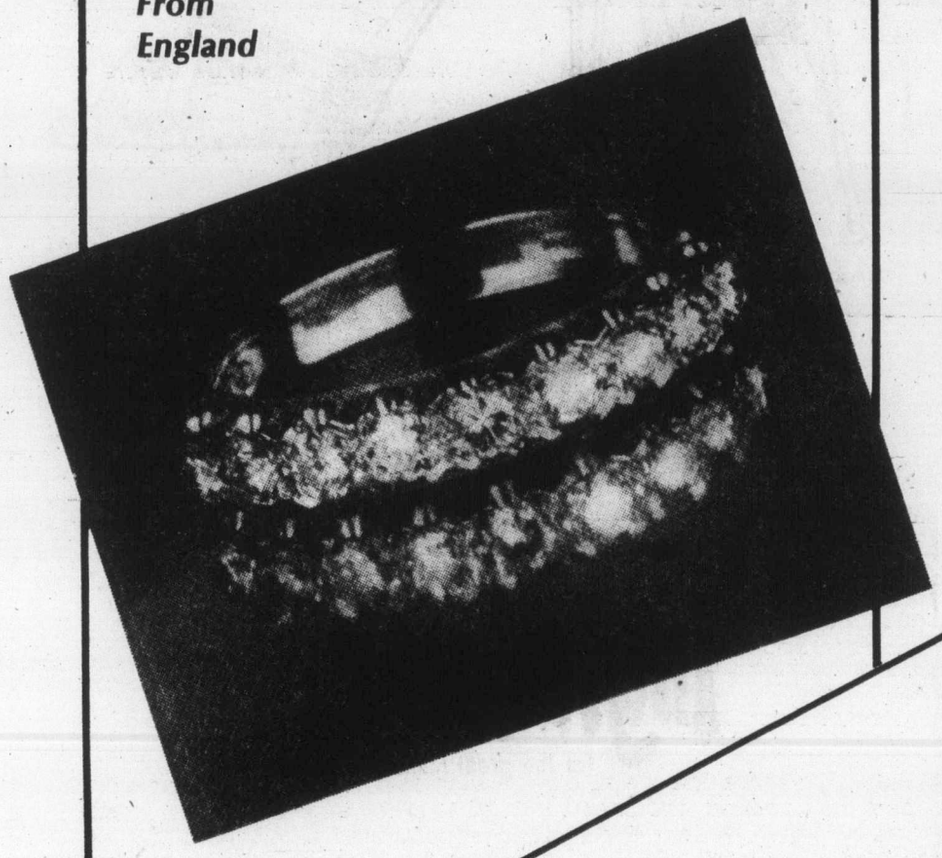

We also have just received a supply of
Mini Diamond Chain Rings
to retail at 34.95
Jakobs Fine Jewellers
Harbour Square
Government St.
Tel: 383-4931
11-18

K mart Gives Satisfaction Always!
SATURDAY MONEY SAVERS
SAT. NOV. 19th ONLY

LADIES' WEAR DEPT.
Ladies & Misses
PANT SUITS, DRESSES and JUMPERS
Large assortment of quality Pant Suits, Dresses and Jumpers in various styles and colours, Size 7-18.
SATURDAY ONLY
LOOK HOW YOU SAVE 9.97 each

900 ONLY
CARTONS OF CIGARETTES
Good selection of popular brands. Regular and King Size.
SATURDAY ONLY
LOOK HOW YOU SAVE 5.78 carton
Limit 2 cartons per adult customer.

SAVE 2.97
PROCTOR-SILEX
2-SLICE TOASTER
One-year free replacement warranty. K Mart Reg. Price 14.95 each
SATURDAY ONLY
LOOK HOW YOU SAVE 11.97 each

420 ONLY
HOMESPUN SERVIETTES
160 per pkg. White or solid pastel colours.
SATURDAY ONLY
LOOK HOW YOU SAVE 2 pkgs. 97¢

720 ONLY
Hershey's
INSTANT CHOCOLATE
Delicious hot or cold. 1.10 lbs. (500 gr.)
SATURDAY ONLY
LOOK HOW YOU SAVE 47¢ tin

432 ONLY for
Robertson's
MARMALADES and JAMS
Gift Box
Product of Great Britain.
SATURDAY ONLY
LOOK HOW YOU SAVE 1.99 each
Limit 2 per customer.

600 LBS. ONLY
Delicatessen
COOKED HAM
Delicious Lean, Cooked Ham.
SATURDAY ONLY
LOOK HOW YOU SAVE 2.46 lb.

University Heights Shopping Centre
3986 Shelbourne St. (Saanich) Victoria, B.C.
Store Hours: 10 a.m. to 10 p.m. Mon. to Friday
9 a.m. to 10 p.m. Saturday
"We reserve the right to limit quantities"

MISTER SWEEPER VACUUMS ALL MAKES IN STOCK
INVENTORY CLEARANCE
All Stock and Service Guaranteed
ONE DAY ONLY — SATURDAY, NOV. 19th
10:00 a.m. to 5:00 p.m.
1/3 OFF!
ALL RECONDITIONED VACUUMS

BROWNIE'S CHICKEN
GOLDSTREAM MALL
MISTER SWEEPER
ISLAND HIGHWAY
MISTER SWEEPER VACUUMS
8-310 Goldstream
COLWOOD CORNERS
Brownie's Chicken Mall
474-1011
SALES SERVICE

Choquette back with Grit pals

NAMES in the NEWS

Jerome Choquette, who resigned from the Quebec Liberal party in 1975 following a dispute with former premier **Robert Bourassa**, attended the party's policy convention in Montreal Friday as an observer. Justice minister during the 1970 October crisis, Choquette said he had come "to see his friends." After bolting the Liberals, he formed the Parti Nationale Populaire and lost his seat in the Quebec national assembly in last year's Quebec election. He said it was "probable" he would rejoin the Liberals.

Choquette
...at convention

Blind singer-guitarist **Fred McKenna**, who appeared on numerous Canadian television programs, has died, at 43. McKenna first appeared on CBC-TV's Don Messer's Jubilee in 1958 and later became a regular performer on CBC's Singalong Jubilee. He also appeared on Country Time and At the Caribou.

●

Ugandan President **Idi Amin** has ordered a massive reorganization of the country's armed forces. The armed forces have been the traditional breeding ground for opposition to Amin's rule.

●

Lillian Carter, mother of the U.S. president, left Dublin for home Friday after a 10-day friendship visit to Ireland despite a union dispute that stranded the jetliner in which her American group had planned to fly home. The group left on a shuttle plane for London's Gatwick Airport, where she and her party were to connect with a flight to Des Moines, Iowa.

●

Col. **Sidney Oland**, one of Nova Scotia's leading industrialists and father of a former lieutenant-governor, has died at his home in Halifax, at 91.

Diseased pups imported—SPCA

VANCOUVER (CP) — Diseased and exhausted puppies imported from the United States are being sold to unsuspecting customers in the Lower Mainland, according to officials of the Society for the Prevention of Cruelty to Animals.

But Gordon Learmonth, owner of Puppyland Ltd. in Abbotsford, said this week he was the only mass importer of puppies in the region and had passed a recent SPCA inspection.

Jack Holmes, secretary manager of the Vancouver regional branch of the SPCA, said the puppies were being bred in quantity for use in research, but declining demand was forcing them into the home market.

Homes said the puppies might have problems such as hip weakness because of poor breeding. He said the imports always arrived just before Christmas to sell as children's gifts.

Neither Homes nor Ann Whitton, director of the Western Federation of Individual Dog Organizations, mentioned Learmonth's company specifically.

Learmonth denied that his puppies were mistreated and said the complaints originated with breeders unable to compete with his prices. He showed reporters his kennels, which are equipped with heated concrete floors.

The floors are covered in straw and the pups have plenty of room for exercise, he said.

VOTE
THEN TUNE IN
CJVI/900
YOUR Choice!

Referee to rule claims court

Referees will soon be taking some of the workload off small claims court judges.

Attorney-General Garde Gardom Friday proclaimed sections of the Provincial Court Amendment Act providing for the new service.

The act gives the provincial cabinet power to appoint referees in areas where there is a high volume of cases. They will assist judges in arbitrating financial matters and disputes.

The new legislation also empowers justices of the peace to assume responsibilities of judges in cases where the Summary Convictions Act applies but where imprisonment is not a possible penalty.

"By using highly-trained personnel to assist judges we hope to make the small claims system more efficient and speed up court procedures," Gardom said.

The restoration of JPs to judicial roles follows pilot projects in Vancouver, Terrace, Kamloops and Campbell River. Justices of the peace have been serving as traffic court judges in those centres for the last two years.

"The effect of this amendment will be to take many of the minor cases, bylaw and traffic offences away from judges, thus freeing them for more serious trials," Gardom said.

The referees and the JPs will be under the jurisdiction of the chief judge of the provincial court and the Judicial Council.

Evidence rules revised

Changes in the B.C. Evidence Act were proclaimed Friday by Attorney-General Garde Gardom.

The changes will affect civil cases by allowing a defendant's previous convictions to be introduced as evidence.

"In practical terms the amendment would permit a bank, for example, in suing a robber for the money he stole, to introduce evidence of his conviction on the robbery charge, Gardom said. Under existing laws that evidence would be inadmissible.

Post office 'fears' probe

OTTAWA (CP) — The Canadian Union of Postal Workers said Friday the post office has ignored the union's request for a royal commission of inquiry into the post office because its top officials "felt through this inquiry their underhanded schemes would be revealed."

"The union has nothing to hide and feels that a royal commission of inquiry on the administration of the post office would still be welcomed," said CUPW president Jean-Claude Parrot.

Collection claimed for Socred funds

Cash 'news' to Hyndman

By JIM HUME
Colonist Reporter

Social Credit Party president Peter Hyndman said Friday that he had never heard of the $100,000 Capt. Harry Terry claims to have donated to the 1975 election campaign.

Hyndman made the statement during taping of the CTV show Capital Comment which will be aired Sunday.

He was reacting to a statement earlier this week by Terry who claimed that he and a group of other businessmen had raised $100,000 for the Socred war chest.

Terry also said he and his fund-raising friends were withdrawing their support from Social Credit and Premier Bennett because the government had done virtually nothing to help the economy.

Hyndman said he couldn't categorically deny that Terry had contributed funds to Social Credit, "but I know nothing of it and would be very surprised if he had (donated $100,000)."

Hyndman said he was sure he would have been aware of such a large contribution to party funds if it had been made.

He added that there was a "prevailing myth" in politics that huge contributions were always being pumped into political parties. "But in all of my years in politics, I've only seen money raised the hard way," he said.

Hyndman said he was looking forward to the Oak Bay byelection once Scott Wallace (Conservative) officially resigned. Wallace has stated that he will step down on Dec. 31, leaving the way clear for a byelection in February.

"But I won't be running there," he said with a laugh. "The people of Oak Bay like their MLAs to be from Oak Bay. I don't think anyone from outside Oak Bay could win, whatever party they were running for."

Hyndman said he felt the results of the byelection would be a strong indicator as to how "William Richards Bennett" is doing.

While a loss in Oak Bay wouldn't affect the government standing in the Legislature, Hyndman admitted that a resounding defeat would have to be regarded as a rejection "in Oak Bay" of Bennett's policies.

But he said he was confident that Social Credit would take the seat originally won by Social Credit in 1969 but which switched to the Tory camp with Wallace two years later.

"I think the people of Oak Bay recognize the stability and responsibility Premier Bennett has brought back to the province," Hyndman said. "He cleaned up the act ruthlessly in his first year, has attracted investment back in his second, and has made no secret of the fact that if things continue to go well the people will be receiving benefits in the third year."

Hyndman, who steps down from the Social Credit presidency next weekend, said he would continue to work for the party. "I'm looking forward to it," he said. "I'm a provincial Socred and a federal Conservative. I make no secret of that."

Montreal faces major strikes

Cup of chaos brewing

MONTREAL (CP) — With two major labor conflicts threatening to disrupt public transit during Grey Cup week, organizers of the football extravaganza and city officials say good weather may mean all the difference between minor traffic jams and utter chaos.

A city official said Friday "only the good Lord knows" if Monday's scheduled strike by public transit commission workers and a threatened work stoppage the same day by municipal blue collar workers would cause major difficulties.

If transit drivers refused to cross the transit workers' picket lines, subway and bus services would shut down. If it snowed besides, there would be no blue-collar workers to clear the streets.

About 1,600 transit workers will walk off the job Monday morning unless they receive a new contract offer.

Sears

Shop at our Warehouse Clearance Centre every Saturday only, 9:30-3:30.
Located at 765 Vanalman.
Personal Shopping while quantities last.

Clearance Centre

Take a look at these furniture buys!
Limited quantities of Bedroom and Dining Room Furniture

Lower Bookcase 4 only ..... reg. 114.98 now 57.49
Double Dresser 1 only ..... reg. $218 now $109
Roxton Door Chest 2 only ..... reg. $360 now $100
Maple Buffet 7 only ..... reg. 134.98 now $59

Plus many more one of a kind items such as hutches, mirrors, triple dressers, night tables, and chests in various styles and designs. Included in this group are French Provincial, Mediterranean and Colonial pieces.

Prices cut to clear on the following items!
Mattress and Box Springs
Wall Mirrors
Odd Beds
Chesterfield Suites
Appliances
Hardware
Plumbing
Carpet
Bath Tubs
Luggage

Reconditioned Power Tools Priced to Clear!
Selection includes sanders, routers and other power tools, power mowers, riding mowers, leaf shredders, weed wackers. Come and take a look!

JUBILEE BUILDING SUPPLIES
574 CULDUTHEL RD.
(opposite Town & Country, next to McDonald Bakery
388-5412
MONDAY-FRIDAY 8 A.M. TO 5 P.M.
SATURDAY 9 A.M. TO 4 P.M.

THE EXTRAORDINARY JENN-AIR
Jenn-Air adds "imagination" to your menu
Cooking *can* be fun . . . especially with the almost unlimited versatility of your Jenn-Air grill-range! Start with your choice of glass-ceramic or conventional cooktops that "lift out" to convert to Jenn-Air's popular Char-Flavor grill. Plus 4 other accessories are available to give you even more flexibility . . . with a built-in ventilation system to keep your kitchen "Springtime Fresh"! Come see how easily Jenn-Air can convert *your* kitchen into a "Flavor-Centre" that makes cooking fun again!!

JENN-AIR

AND THE INCOMPARABLE ENERGY-SAVING CHAMBERS OVEN

• REDUCE ENERGY CONSUMPTION BY UP TO 75%
• INSULATED LIKE NO OTHER OVEN YOU'VE EVER SEEN
• FEATURING THE ULTIMATE CONVENIENCE OF RETAINED HEAT COOKING
• SUPER-EFFICIENT SELF-CLEAN. USE ONLY 10 MINUTES OF ELECTRICITY FOR EACH COOKING HOUR.

JENN-AIR RANGES
MERIT AND DIAMOND KITCHEN CABINETS
CARPET AND LINO
INSULATION
DRYWALL AND ACCESSORIES
AND MANY OTHER BUILDING SUPPLY MATERIALS
11-18

Good friends are never out of style.

Quality you can taste.

Preventive approach favored to combat obesity

By HARRY NELSON
Colonist-Los Angeles Times

BETHESDA, Md. — Obesity is fast becoming a serious public health problem in North America but experts are uncertain exactly what to do about it.

All of them agree that prevention is the best policy, but exactly what should be done to prevent overweight in a continent of 220 million persons of varied social, ethnic, religious and economic classes — all factors that have powerful influences on eating habits?

And what about the 20 per cent to 30 per cent of the population that already is too fat?

Experts are turning to a preventive approach, in part because treatment of already acquired obesity is so unsuccessful.

While spectacular weight losses can be achieved in a short period — using drugs and special diets — the overall record of long-term maintenance of that weight loss is very poor.

Last week about 100 authorities on weight control held a Conference on Obesity and the American Public here at the National Institutes of Health to assess the problems of obesity — its causes, how it develops in individuals, its risks to health and possible ways of treating and preventing it.

"Diets are numerous, and if any of them worked there wold be no need for so many new ones," declared Dr. George A. Bray, professor of medicine at the University of California at Los Angeles and general chairman of the conference.

Dr. Philip White, director of nutrition for the american Medical Association, said more dollars are spent on "worthless cures for obesity than for all medical research combined — and America grows fatter.

"Weight loss without rehabilitation of the life-style that allowed the person to gain is fruitless," he said.

A massive amount of research data was presented, but it was apparent that scientists still have a long way to go before they will understand the physiological process — together with the psychological components — of becoming obese. This understanding is essential if effective treatments and preventives are to be developed, the scientists say.

Underlying the problem is the finding that all obesity is not the same. There are, in fact, many different types of obesity, the experts say, and a large number of causes. Until all the types and their causes have been defined, the chances of coming up with satisfactory treatments and preventives are small.

However, biochemists, physicians, psychologists, sociologists and others have been able to come up with a number of findings that shed some light on the overall subject.

- Obesity appears to be increasing in frequency.
- It is generally agreed that 30 per cent of all school children are overweight.
- The type of obesity that begins in childhod is the most resistant to treatment.
- In non-obese children the number of fat cells in the body increases from birth to two years of age, then is stable until puberty when there is another increase in number and size of cells. The number and size are not believed to grow in normal non-obese adults.

Obesity that develops in middle age usually is due to an increase in the size, not the number, of fat cells. This form is believed to be more amenable by treatment than the type where the number of fat cells increases.

- Obese infants are apt to become obese adults. Children of fat parents are three times fatter than children of lean parents.
- Obesity in adulthood is associated with diabetes, heart disease, high blood pressure, gall bladder disease and cancer of the uterus. The risk of dying prematurely is much greater for obese males than for obese females. No one knows why.
- Obesity is much more prevalent among middle-aged women of low socio-economic status. The level of fatness in adult females decreases as education and income rise.
- Black women tend to be more overweight than white women but black men are leaner than white men.
- People of English, Scotch and Irish descent are the least likely to be overweight.

Although obesity is associated with diabetes, high blood pressure and heart disease, it is not yet clear whether obesity by itself shortens people's lives or whether it is the diseases that do.

However, many experts in the field would advise overweight people to take the safe course and lose pounds, thereby reducing the greater statistical risk they run of acquiring diabetes and the other diseases.

One study done on he population of Framingham, Mass., showed that obese males have a high risk of sudden death. Researchers conducting the study estimated that coronary heart disease would decrease 25 per cent and congestive heart failure and stroke would decrease 35 per cent if everyone were slim.

This led Dr. William B. Kannel, the study director, to declare that except for stopping cigarette smoking, the correction of overweight is "probably the most important thing that can be done to control cardiovascular disease."

However, some experts, while agreeing there are risks to obesity, point out the risks are not across the board for everyone. Everybody who is overweight may not be running the risk of dying prematurely, they say.

For example, men under the age of 39 who have been fat all their lives seem to have a higher cardiovascular disease and diabetes risk.

Yet overweight 40-year-olds who are healthy and do not have high blood pressure or the other diseases, don't seem to have any greater chance of dying.

Futhermore, for women there are only a few situations where obesity is a risk, one of them being cancer of the lining of the uterus, a condition that kills far fewer women than heart attacks kill men. Exactly why uterine cancer is associated with overweight is not known but women who develop the disease are much more apt to be fat than thin.

Ironically, despite the fact that males tend to be at greater risk, 80 per cent of the patients in reducing clinics are women, a fact which reflects the greater social motivation that women have to lose weight because of their deeper concern for appearance.

S&H TOYOTA
NOW ON DISPLAY
THE ALL NEW
1978 TOYOTA COROLLA LIFTBACK

Good selection and exciting new cars. See yours today.

'77 CLEAROUT
Only a few models left.
COROLLAS CORONAS
MK II's HILUX PICKUPS
TOYOTA CELICAS
TOP TRADE-IN ALLOWANCE GIVEN NOW . . . WE NEED GOOD CLEAN, LOW MILEAGE CARS

S&H AUTO LEASING
1978 TOYOTA COROLLA
Canadian 4 speed
36 month lease
$98 per month
(Plus tax, licence and maintenance)

SAUNDERS & HITCHMAN LTD.
2040 Cadboro Bay Rd. (Fort at Foul Bay Rd.) 592-2471
11-18 dealer licence number D-01751A

LANDLORDS & LEGAL RENT INCREASES.

To ensure a rent increase is legal under the new Residential Tenancy Act, **a notice of rent increase,** given during November or after, is valid **only** if:

(1) the notice is given on the form provided by the Rent Review Commission, and,

(2) a copy of the form is submitted to the Rent Review Commission within 7 days of notifying the tenant.

(3) a prospective tenant is advised of any outstanding notice.

These 3 stipulations apply to all residential tenancies, including those exempt from the 7% rent increase limit.

Rents must be rounded to the nearest dollar for all increases taking effect on or after March 1, 1978.

Charges for additional occupants must be discontinued as of January 1, 1978. A landlord who may experience financial hardship as a result of this discontinuance must apply to the Rent Review Commission **before** January 1, 1978 to retain the charges.

Landlords may apply to the Rent Review Commission at any time for an increase greater than 7%.

Copies of the new Residential Tenancy Act are available from the Queen's Printer, Parliament Buildings, Victoria, V8V 4R6 at a cost of 45¢.

The Rent Review Commission
P.O. Box 9600 Vancouver, B.C. V6B 4G3 Phone: 668-2356

Province of British Columbia
Ministry of Consumer and Corporate Affairs

ELECTION COVERAGE
Beginning at 8:00 tonight
On CFMS-FM 98.5
with Anchorman J. J. Richards
and Political Analyst Tony Simnett

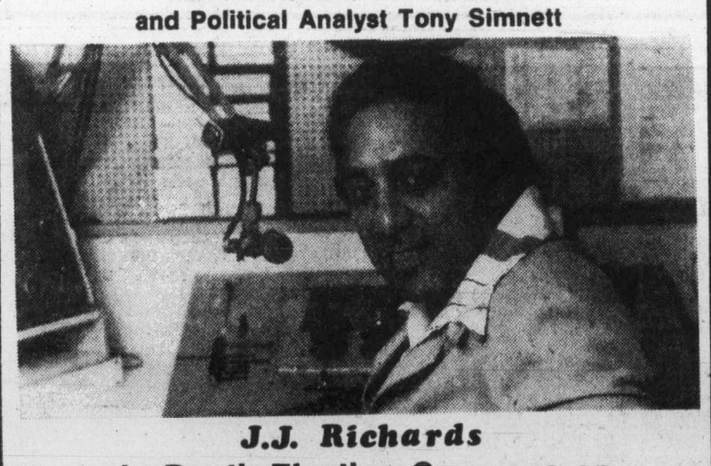

J.J. Richards
In-Depth Election Coverage on CFMS-FM 98.5 on your FM dial
Brought to you by:
Victoria Health Club, 733 Johnson Street
Western Teak, 1950 Blanshard Street
Attica Oldies, 720 Market Street at Douglas
Reliable Transfer of Victoria Ltd., 400 Hillside
cfms 98.5 STEREO
11-19 Victoria's Only Good Music Station

CIVIC ELECTION '77
RESULTS
COMPUTOR FIRST. COMPUTOR FAST.

We've plugged our station into a computer for election night. And the results will be electrifying. You'll know who won and who lost. Instantly. You'll hear Terry Spence, Scott Dixon and their award winning news team. You'll hear informed comments from Mayor Brian Smith, Colonist reporter Hubert Beyer and political analyist Ron Cheffins. C— FAX Civic Election '77. First. Fast. Informed. And calculated to keep you one jump ahead.

BE ONE JUMP AHEAD
C—FAX will be covering the election on location at the Westcoast Savings Branch at 1111 Government. And you're invited. See the C—FAX news team in action, meet the Westcoast Savings computer, and get in on all the excitement of election night. We'll be pouring coffee at 8 p.m. See you then.

C-FAX 1070
One Jump Ahead
PLUG IN AT 8 TONIGHT.

BROUGHT TO YOU BY
BLANEY'S TRAVEL SERVICES LTD
"THE ARRANGERS"

MORGAN FRED BASSET

JUDGE PARKER

ARCHIE

RIP KIRBY

BLONDIE

MARY WORTH

HI and LOIS

KERRY DRAKE

MOMMA

M. V. Chesnut's Garden Notes

In our part of the world, November is considered the best month for planting roses. This is because the bushes are in a quiescent state, and the whole machinery of the plant is just "ticking over" until it becomes stimulated by warmer weather in the spring.

The soil still retains enough warmth to assist in the formation of new rootlets, to replace those lost in the transplanting from the rose nursery to your garden.

Where your soil is very heavy and waterlogged, though, I think it is best to delay planting until spring, spending the winter studying the lie of the puddles and making some effort to improve the drainage.

I don't think much of the popular idea of spreading a winter mulch of old manure around the roses. The manure packs down and forms a cold, clammy, air-exclusing poultice, and the roots tend to become smothered. Keep the mulch off until after the plants are pruned in the spring.

Fruit trees and bush fruits, on the other hand, seem to benefit from a winter mulch of straw, compost or manure, but don't push the mulch close up; keep it clear by at least six inches.

The mulch provides some cover for pests, and if you observe the birds in winter, you will see that the circle of bare soil between the mulch and the trunk is a happy hunting ground for them.

* * *

There are a lot of old trees around town which could be given a new lease on life through some judicious pruning, and I always like to get this done fairly soon after leaf-fall.

Some kinds, such as the maples, birches, sycamores, walnut and horse chestnut, tend to bleed badly when the sap rises in the spring if pruning is delayed until late winter.

If large branches must be removed for any reason, either take them off in their entirety, flush with the parent trunk, or make your cut immediately above a well-placed sub-branch or lateral which can absorb the nutrients pumped up by the roots.

If really drastic pruning is necessary, it is best to spread the work over two or three years.

If too much is removed in a single season, it will be followed by a veritable forest of vertical shoots, called water sprouts, springing up from every branch and ruining the shape of the tree.

Every fall and winter brings its annual crop of broken bones and crippling accidents through thoughtless tree pruning. It is hard to believe that a man would actually saw through a branch which was supporting his ladder, but it has happened and will happen again. More often though, accidents are caused through leaning the ladder against a diseased or dead bough, or by attempting to remove a large and heavy branch single handed.

Whenever possible, place the ladder against the trunk rather than trusting any branch. Where large branches must be removed without assistanc), always take them off piecemeal, in lengths too short to cause injury.

Ragged white tears in the bark are the earmarks of carelessness on the part of the pruner. To avoid these wounds, always make the first cut on the BOTTOM of the branch, sawing upward until the saw starts to bind.

Then, when the top cut is made, the branch will come away cleanly without tearing a great strip of bark and wood out of the tree.

Art Buchwald

WASHINGTON — The United States made a terrible mistake many years ago when it gave the American Indians a lot of what it considered worthless land to live on. It now turns out that this land has on it — and under it — one-third of all the low-sulphur coal suitable for strip mining, about 55 per cent of the nation's uranium and 3 or 4 per cent of its oil and natural gas.

But the Indians, instead of offering to give the land back to the white man, have formed a Council of Energy Resources and are planning to play hard ball when it comes to leases and mining rights. No amount of persuasion can make the Indians realize that the white man had erred in giving them the *wrong*land.

A friend of mine went out to talk to an Indian council member the other day.

He said, "I come in peace. Many moons ago our forefathers did your tribe a terrible injustice. We gave you land on which nothing could grow and no animals could graze."

"We know about that," the Indian chief replied. "Our geologists recently reported that the reason nothing could grow on our land was that there was too much low-sulphur coal in it."

"Exactly. Since you are the descendants of these brave warriors we wish to make amends and give you land that really has some value."

"You are very kind, but we are happy with the land," the chief said. "The royalties from our uranium deposits will see us through many a cold winter."

"But mining uranium is so degrading for an American Indian," my friend said.

"We're not going to mine it," the Indian chief said. "We're going to let the white man do that. We're going into stock investments, bonds and real estate. We might even buy a few insurance companies, and Boardwalk and Park Place, if they ever get those Atlantic City casinos built."

"But, Great Chief, wouldn't your people be happier living somewhere else besides this vast wasteland of parched earth?"

"Do you know what's under that parched earth? Three or 4 per cent of all the oil reserves in the United States. We've even thinking of joining OPEC and trying to persuade them to raise the price of oil to $15 a barrel."

"But what does an Indian want with oil? Your horses and buffalo need fresh water."

"Our Cadillacs and Lincolns don't. They have fuel injection and once you put antifreeze in them they can go without water for a year. Actually, one of our plans is to open a string of gas stations with the brand name Fire Water and start a multi-million-dollar advertising campaign with the slogan, Put an Apache in your tank. How does that grab you?"

"Before you make these hasty decisions, O Mighty Chief, let me tell you what we are willing to trade for your grubby reservations."

"I'm listening."

"What would you say if I told you that the United States government is prepared to make up for the terrible treaties we made with you in the past by giving you in exchange for your land the following: the South Bronx, most of Watts in Los Angeles, all the land on the SST approach to Kennedy Airport and part of downton Cleveland."

"You would do that for the American Indian?"

"It's the least we can do for all the pain and anguish you have suffered through the years."

"I can't give you my answer now because I have to fly off to Washington in a few minutes."

"Why are you going to Washington?"

"I'm lobbying for the gas deregulation bill," the chief said. "How does Carter expect our people to drill for gas when he's only offering us $1.85 per 1,000 cubic feet?"

Arthur Hoppe

Two more television newsmen were elected mayors of their communities last week, thereby joining the growing number of those who have successfully made the jump from the one entertainment medium to the other.

There is no reason that local television anchormen in particular shouldn't make excellent politicians. They have well-styled hair, warm smiles, tasteful makeup and the ability to read aloud what others have written for them with pace, clarity and a pompousness that carries conviction. What more could we ask of a candidate?

Once elected, however, those who nightly perform the mews face certain hazards. A case in point is that of Milton Haberdash.

Even as a little boy, Haberdash dreamed only of growing up to be president some day. So he attended the American School of Broadcasting, started off in a small way as a disc jockey in Parkville, Ohio, and thus qualified himself to be anchorman on the evening news.

For a year, he groomed himself each night to be mayor. He was elected in a landslide. A week later, disaster struck. Here is a transcript of Mayor Haberdash's fateful press conference:

"Good evening. Welcome to our Six O'Clock press conference. We have a number of exciting stories for you this evening. The top one is probably the bursting of the Parkville River Dam, which released a 20-foot-high wall of water that swept away 63 people and caused an estimated $16 million in property damage. And you better believe that $16 million is a lot of money!

"Anyway, the dam burst during the closing minutes of today's game between Parkville Teacher's College and Southwest State and the stadium was directly in the path of that wall of water. I think we have some film here which was taken minutes after the dam went.

"Yes, there goes Bledsoe over left tackle. Look at that speedster scoot. I think he's actually gaining on that wall of water. He scores! There's the final gun and there go the goalposts — along with the west wall of the stadium. Well, we hope to have more film of the damage on our Eleven O'Clock Press Conference. But in sports, you fans will be happy to know the Parkville Cougars won that one 21 to 20.

"In other stories, Deputy Mayor Robrt Dorfass was indicted today for bribery and extortion. He's here with us this evening. Hey, Bob, where'd you get that jazzy sports coat? Also here is Treasurer Frank Gerchin, who has just announced a 72 per cent increase in property taxes. How's your new baby, Frank?

"But first the weather, because I know you're all worried about the swollen Parkville River. Well, as you can see from the map, it was blistering 102 in Death Valley today . . ."

After 13 weeks, Parkville voters declined to pick up Haberdash's option. A sadder but wiser man, he says hair, teeth, makeup and diction are not enough to become President these days.

"You also need a flexible format," he says.

James Bacon's Hollywood

HOLLYWOOD — **Mae West**, star of Sextette, is running around with the horsey set.

She recently presented the Gold Cup to the winner of the horse championship at the Forum.

The horse was owned by **Keith and Linda Irvine Gaede.** She's from the famous Irvine family who own most of Orange country.

Before the championship trials, the Gaedes gave an intimate dinner for Mae. A mere 150 people were invited.

The young and handsome rider of the Gaede's horse ran up the ramp to get his cup from Mae and gave her a kiss smack on the lips.

As 18,000 people cheered, Mae commented: "I like a man who can go the distance."

She's remarkable. On my recent tour around the country — 200 talk shows in 25 cities — I got as many questions about Mae as I did about any of the young stars.

There aren't many legends left.

Mae just got an invitation from Caesars Palace to attend the proposed **Muhammad Ali** championship fight. First definite word I've heard that it was going to be there. First announcements had Africa's Ivory Coast in the running.

But Mae only goes to the Tropicana in Las Vegas. That's because **Mitzi Stauffer Briggs,** owner of the Trop, wrote out a check for $4 million to finance Mae's Sextette.

Mae is very loyal to her friends, even when such a handsome dude as Muhammad Ali is involved.

Bob Hope and **Joey Heatherton** did a show the other night at Notre Dame's Sports Convocation Centre. The next night, Bob picked up another singer, along with Joey, to do a show in San Jose for real estate tycoon **Alex Spanos.**

The other singer was wife Dolores.

386-2121
Monday through Friday 8 a.m. to 6 p.m.
Saturday 8 a.m. to 5:30 p.m.

CLASSIFIED ADVERTISING

Vancouver Island's Largest Shopping Centre in Print

386-2121
Monday through Friday 8 a.m. to 6 p.m.
Saturday 8 a.m. to 5:30 p.m.

CLASSIFIED ADVERTISING RATES

All rates quoted are for insertion in both the Daily Colonist and Victoria Times.
Single Paper rates available on request.

REGULAR CLASSIFIED LOCAL RATE PRIVATE PARTY ONLY
10 word minimum
1 or 2 days
13c per word per day
3 to 5 consecutive days
11c per word per day
6 consecutive days or more
9c per word per day

All real estate, mobile home, rental and business advertising is considered to be commercial advertising and will be charged for accordingly.

REGULAR CLASSIFIED LOCAL RATE COMMERCIAL ADVERTISING
10 word minimum
1 or 2 days
16.5c per word per day
3 to 5 consecutive days
13.5c per word per day
6 or more consecutive days
11.5c per word per day

SEMI-DISPLAY LOCAL RATES
Any advertisement which varies from 6 pt. regular classified style shall be considered semi-display
14 agate lines per column inch
1 or 2 days
60c per agate line per day
3 to 5 consecutive days
54c per agate line per day
6 or more consecutive days
48c per agate line per day

NATIONAL AND OUT OF PROVINCE RATE
Regular Classified 17c per word.
Semi-Display 65c per agate line
14 agate lines per column inch

BIRTH NOTICES
Up to 30 words $3.50
Each additional word 13c

DEATH NOTICES, MEMORIAL NOTICES AND CARDS OF THANKS
$1.50 per count line per day
3 consecutive days
45c per count line per day

PRIVATE BOX NUMBERS
$3.00 except Help Wanted Advertisement, $4.75 which includes n Position Filled Advertisement.

Contract rates for local businesses available on request.

CLASSIFIED ADVERTISING COPY DEADLINES

REGULAR CLASSIFIED advertising may be placed in The Daily Colonist up to 5 p.m. the day prior to publication and in the Victoria Times up to 6:00 p.m. the day prior to publication.

SEMI-DISPLAY advertising may be placed in The Daily Colonist up to 12 noon the day prior to publication and in the Victoria Times up to 4 p.m. the day prior to publication.

CLASSIFIED SERVICE FOR DUNCAN COWICHAN VALLEY AND CHEMAINUS

Classified Ads phoned in to our Duncan office before 3:30 p.m. will appear in the following day's papers.

746-6181

TERMS OF PUBLICATION

The Victoria Press Ltd. shall not be liable for non-insertion of any advertisement beyond the amount paid for such advertisement.

In the event of an error occuring the liability of Victoria Press Ltd. shall not exceed the charge for the space actually occupied by the item in question.

All claims on error in publication shall be made within 12 hours thereafter and if not made shall not be considered. No claim will be allowed for more than one incorrect insertion nor for errors not affecting the value of advertisement.

All estimates of cost are approximate. Advertisers will be charged with space actually used.

All advertising copy will be subject to the approval of the Victoria Press Ltd., who reserve the right in its sole discretion to classify, reject or insert copy furnished.

All advertisements must comply with the British Columbia Human Rights Act. This act states no advertisement may state or imply a preference, limitation or specification on the basis of an applicant's race, religion, colour, marital status, ancestry, place or origin, age, or sex (unless the matter relates to the maintenance of public decency AND prior approval has been obtained through the Human Rights Branch).

While every endeavor will be made to forward replies to box numbers to the advertiser as soon as possible, we accept no liability in respect of loss or damage alleged to arise through either failure or delay in forwarding such replies, however caused, whether by negligence or otherwise.

NOTICE OF COPYRIGHT

Full complete and sole copyright in any advertisement produced by Victoria Press Ltd. is vested in and belongs to Victoria Press Ltd.: provided, however, that copyright IN THAT PART AND THAT PART ONLY of any such advertisement consisting of illustrations, borders, signatures or similar components which is, or are, supplied to Victoria Press Ltd. by the advertiser in the form of reproduction proofs, veloxs, engravings, etc., and incorporated in said advertisement shall remain in and belong to the advertiser.

BUSINESS OFFICE HOURS

Monday to Friday
8:30 a.m. to 5 p.m.

Mailing Address:
Victoria Press Ltd.
P.O. Box 300
Victoria, B.C.
V8W 2N4

PHONE DIRECT
386-2121
TO PLACE YOUR CLASSIFIED ADVERTISEMENT

CLASSIFICATION INDEX

VITAL STATISTICS
1 Births
8 Cards of Thanks

THE FOLLOWING SEVEN CLASSIFICATIONS ON THE LAST PAGE OF CLASSIFIED
305 Deaths and Funerals
308-A Cards of Thanks
309 In Memoriams
310 Funeral Directors
311 Monumentals
312 Florists
313 Miscellaneous

NOTICES
14 Announcements
15 Coming Events and Meetings
16 Catering, Banquets and Reception Rooms
17 Restaurants
18 Places to Visit
20 Lost and Found

EMPLOYMENT
21 Help Wanted — General
22 Office Help
23 Skilled Trades
24 Sales Persons and Agents
25 Teachers
26 Part Time—Temporary Help
28 Employment Service
30 Situations Wanted

BUSINESS SERVICES AND DIRECTORY
36 Business Services and Directory

PERSONAL SERVICES
38 Travel
33 Bands, Musicians and Orchestras
34 Pre-Recorded Music
40 Business Personals
43 Dancing
42 Education
71 Music Teachers
39 Personals
32 Trade Schools

MERCHANDISING
83 Aircraft
117 Antiques and Arts
78 Bicycles
80 Boats and Marine
65 Building Supplies
93 Cameras, Supplies and Photo Finishing
127 Chicks, Poultry, Hatching Eggs, Supplies
135 Farm Implements
60 Fuel
97 Furniture
120 Garden Supplies
99 Groceries, Meats and Produce
130 Heavy Equipment and Machinery
128 Livestock, Supplies and Events
100 Miscellaneous for Sale
103 Miscellaneous Wanted
109 Miscellaneous to Rent
77 Motorcycles
70 Musical Instruments
125 Pets and Supplies
96 Ranges, Stoves and Furnaces
92 Sporting Goods
115 Swaps
63 Timber
98 TV, Stereo, Radio Sales and Service
112 Wanted to Rent, Miscellaneous
116 Coins and Stamps

AUTOMOTIVE
155 Automobile Financing and Insurance
164 Auto Body and Painting
162 Auto Repairs, Service and Towing
168 Campers, Trailers and Motor Homes
166 Cars and Trucks Wanted
150 Cars for Sale
151 Sports, Import Cars
148 Lease Vehicles
169 Mobile Homes and Parks
149 New Car Directory
160 Parts, Accessories
158 Tires
154 Trucks, Buses and Vans
156 U-Drive and Auto Washing

ACCOMMODATION
185 Convalescent and Rest Homes
175 Hotels
178 Summer Homes, Cottages and Resorts
181 Tourist Accommodation

RENTAL
201 Apartments to Rent, Furnished
200 Apartments to Rent, Unfurnished
202 Furniture to Rent
203 Apartments Wanted
206 Duplexes to Rent
207 Duplexes Wanted to Rent
215 Halls, Warehouses, Stores and Offices to Rent
197 Housekeeping Rooms to Rent
199 Housekeeping Rooms Wanted
211 Houses to Rent, Furnished
210 Houses to Rent, Unfurnished
212 Houses Wanted to Rent
190 Room and Board
191 Room and Board Wanted
193 Rooms to Rent
194 Rooms Wanted
204 Shared Accommodations

FINANCIAL
155 Automobile Financing and Insurance
233 Mortgage Loans and Insurance
234 Mortgages for Sale
230 Personal Loans and Insurance
235 Wanter to Borrow

REAL ESTATE
280 Acreage for Sale and Wanted
240 Business Opportunities
241 Business Opportunities Wanted
247 Commercial or Industrial Properties
258 Condominiums and Townhouses
253 Country Homes and Properties
270 Exchange Real Estate
290 Farms for Sale and Wanted
263 Garages for Sale, Rent, Wanted
293 Gulf Island Properties
250 Houses for Sale
265 Houses Wanted to Buy
295 Listings Cancelled
268 Listings Wanted
271 Lots for Sale
294 Mainland and Out-of-Province Properties
273 Property for Sale
274 Property Wanted
244 Revenue Property
245 Revenue Properties Wanted
285 Up-Island Properties
256 Waterfront Properties
300 Churches

SUBSCRIPTION RATES

Wherever carrier service is maintained, $4.00 per month.
By mail — Vancouver Island and Gulf Islands, $3.00 per month, $14.50 per 3 months, $28.00 per 6 months, $55.00 per year. Rest of Canada, $6.00 per month, $17.50 per 3 months, $34.00 per 6 months, $66.00 per year.
Outside Canada, $16.00 per month, $192.00 per year.

BY MAIL
Saturday Times Only
Sunday Colonist Only
Canada, 50 cents per copy, $25.00 per year.
Outside Canada, 75 cents per copy, $37.50 per year.

CIRCULATION REPRESENTATIVES

Duncan, Chemainus— Mr. HILTON HOLT	746-6181
Nanaimo	753-2766
Lake Cowichan	749-3156

United States Representatives
LANDON ASSOCIATES INC.
New York, Chicago, Southfield, Atlanta, Boston, San Francisco, Los Angeles, Philadelphia, Rochester, Cleveland, Charlotte, Cincinnati, Syracuse, Hamburg, Williamstown, Clinton, Memphis, Levittown, Raleigh.

PAGE REPRODUCTIONS OR MICROFILM COPIES OF COMPLETE PAPERS AVAILABLE FOR ALL PAPERS PUBLISHED
PHONE 382-7211, LOCAL 276

1 BIRTHS

GENGE — Born to Brian and Deb on November 16th, 1977, a boy, Bernard James, "Jamie" 9 lbs., 2 ozs. Thanks to all who made with possible.

GREEN — Chris and Linda are pleased to announce the arrival on November 16, 1977, of their little daughter Robyn Nicole, a healthy 8 pounds, 5 ounces. First grandchild for Mr. and Mrs. V. Mortimore. Special thanks to Dr. F. Adey and the friendly staff at Victoria General Hospital. (Insured.)

HAWTHORNE — Jamie joins his parents, Linda and Ray, in announcing the arrival of his brother, Kristopher Jon, 6 lbs. 6 ozs. on November 10th, 1977 at Royal Jubilee Hospital. The family's thanks go to Drs. Hansen, Borsman and Popkins.

JOHNSON — Born to Albert and Elizabeth (nee Gaitie) on November 16, 1977, Joshua Frank James, a brother for Jessica. Thanks to Dr. B. F. Morrison, intern, and maternity staff.

ROBBINS — Born to Martin and Heather (nee Cains) on November 11th, 1977 at Victoria General Hospital, a girl, Alicia Louise, 6 lbs. 1½ ozs. A sister for Scott. Thanks to Dr. Prevost, Dr. Fisher and maternity staff.

SCOTT — Jeffrey is pleased to announce the birth of a sister, Jaclyn Denise, 7 lbs. 1 oz., on November 14th, 1977 at Royal Jubilee Hospital. A special thank you to Drs. D. Madill, M. Morrison and maternity staff from proud parents Bev. and Bill.

DEATH and FUNERAL ANNOUNCEMENTS DIRECTLY FOLLOWING CLASSIFIED

14 ANNOUNCEMENTS

QUADRA RECREATION CENTRE
1630 Quadra at Pandora
386-0723 385-9631
Hall Rentals—Dancing, Meetings

NEED HELP? CALL GOD'S MIRacle Line, 385-6072, confidential (24 hours).

15 COMING EVENTS and MEETINGS

BANK EMPLOYEES Take Note

Information-only meeting on the ins and outs of forming a union for bank employees.
On the agenda: outline of assistance and resources available to bank workers who want to organize.
Meeting open to bank employees, and to union members wishing to lend support.
Wednesday, November 23
7:30 p.m.
Labor Centre, 2750 Quadra St.
Sponsored by
Victoria Labour Council
Call 384-8331
For more information

Services For Unemployed

Workshop to provide assistance to unemployed Victoria residents. Focus will be on problems people face when they're out of work, and organizing resources to help solve them. Such as: Trouble with UIC claims? Where to get help planning your finances; What to do while you're looking for jobs that don't exist! The Labour community will make its resources available — no strings attached — and help wherever it can. Come and air your beefs, about the problems you face when you want to work — but can't.

BINGO
SAT., NOV. 19
O.A.P. Hall 1600 Gov't St.
VICTORIA CENTRAL LIONS
20 REGULAR GAMES
No games less than $25
5 Extra Games
Early Birds 7 p.m.

ATHLETIC BINGO
WEDNESDAY
Quadra Rec Centre
1600 QUADRA
At Pandora
386-0723

FLEA MARKET
SANSCHA HALL, SIDNEY
Pat Bay Hwy. and Beacon Ave.
Thousands of useful items and treasures, old and modern. Interest for all. Refreshments bar.
Sunday, Nov. 20, 9:30 a.m.
ADMISSION 25c
RESERVATIONS — 656-3082

VANCOUVER ISLAND CAGE BIRD SOCIETY'S 25th ANNUAL
BIRD SHOW
GARTH HOMER CENTER
on Vernon Ave.
Sat. 2-10 p.m., Sun. 9 a.m.-5
NO ADMISSION CHARGE

DR. ABRAM HOFFER WILL BE speaking on "Bio-chemical Approach to Children with Learning Disabilities and Behaviour Disorders." University of Victoria, Student Union Bldg. Theatre, 8 p.m. Tuesday, Nov. 22nd — $2.50 Admission.

ESQUIMALT SPORTS CENTER 1151 Esquimalt Rd. Enquiries 386-3261. Banquets, Weddings, Office Parties, Curling Rentals, Shorty Spiels, Hockey Ice Rentals. For Sale: 24 metal lockers 13"x21"x6'. Offers.

ASSN. FOR PROTECTION OF FUR-BEARING ANIMALS
BAZAAR
Plants, home baking, handcrafts raffles, refreshments
SAT., NOV. 19th, 1-4 p.m.
Centennial Church, 649 Gorge Rd.

OUR LADY OF THE ROSARY Parish, 798 Goldstream Rd., Langford, is having its annual bazaar, Saturday, Nov. 19. Starting at 1:30 p.m. Our famous smorgasboard dinner starts at 6 p.m. Dinner Prices: Adults $3, Children $1.50.

SATURDAY 1 TO 4 P.M. ST. JOHNS MARKET PLACE. ENTRANCE BALMORAL OFF QUADRA. NEW TO YOU DOWNSTAIRS HANDY CRAFTS, HOME BAKING, TEA, CHILDRENS STALL, ETC. UPSTAIRS.

TUESDAY, NOVEMBER 22
7:30 p.m.
Labour Centre, 2750 Quadra
SPONSORED BY
VICTORIA LABOUR COUNCIL
Call 384-8231 for more information

ARTEX OPEN HOUSE. DIScounted paints and supplies. Crocheted and knitted items for Xmas. 10-8 p.m. Fri.-Sun. 1235 Walnut St. 384-6076.

SATURDAY, NOV. 19, 1-4 P.M. Bazaar, Rummage and Baked Goods Sale, Quadra Recreation Centre, 852 Mason St.

15 COMING EVENTS and MEETINGS

PLEASE SUPPORT L.A. GUIDE and Brownie Bazaar, November 19, 10:00-2:00, held at Glasgow Street Scout Hall. Everyone welcome.

FLEA MARKET, PROSPECT Lake Community hall, Spartan Road, Saturday, November 19, 10-3.

COLUMBIAN ORCHESTRA OLD Time Dance, Centennial Church Hall, David St. 9:00-12:00. Refreshments.

MYSTERY TOURS
Leaves V.I. Coach Lines depot every Sunday at 1:30 p.m. Return 5 p.m. $5.50 includes tea. 385-4411.

ESQUIMALT CHAPTER NO. 41 O.E.S. Fall Bazaar and tea. Saturday, Nov. 19th, 1:30-4 p.m., 3281 Harriet Rd.

16 CATERING, BANQUETS and RECEPTION ROOMS

The Captain's Palace
388-9191
309 Belleville St.
CATERING
ON OR OFF PREMISES
Office Parties — Weddings
All Special Occasions
Anniversaries — Bridge Teas
Birthdays — Seminars
Christenings — Conventions
Industrial Catering
Private Homes
GROUPS OF 5 - FIVE THOUSAND

Christmas Parties
Time is running out. Book our beautiful room for your Christmas gathering now. Office get togethers, family banquets, weddings are more fun at our place. Reasonable price and great food. Call Friendly Flo for details at 384-7151. James Bay Inn. 270 Government.

GEORGE'S BAVARIAN BANQUET FACILITIES
1021 Pandora 383-7121
INTERNATIONAL CUISINE
3 DINING ROOMS AVAILABLE
SMALL OR LARGE PARTIES
UP TO 150 SEATING CAPACITY
ENTERTAINMENT
AVAILABLE ON REQUEST

BANQUETS, MEETINGS, WEDdings, full catering service to 250 persons. Contact Marguerite Chan for that personal touch, Red Lion Motor Inn, 3366 Douglas Street, 385-3366.

BLACK PRINCE CATERING (1976) Ltd., 655 Douglas St. 388-4488. For all your catering needs in our roof top Queens Reception Room or on your premises.

Having a Party?
Iceco Sales has cash and carry prices for ice, mixer and party supplies. 242 Mary St. 384-5911.

20 LOST and FOUND

$50 REWARD TO ANYONE WHO knows the whereabouts of a 74 Yamaha 250 Trials, yellow and white, taken from 1156 Craigflower, late Saturday night. Phone anytime. 385-7258.

REWARD: FLUFFY GREY brown tabby Persian cat, lost Oct. 30; could be any area, possibly Oak Bay Beach Hotel area. 477-7271.

LOST: WHITE MALE CAT "Dover" one ear slightly torn, probably can't find his new home, could be travelling. We really miss him. 595-7327.

LOST: FEMALE GERMAN SHEPherd wearing choke collar, in Esquimalt-Dunsmuir area. Reward offered. 385-9732.

OST: PAGER 323 FROM VICoria Paging Service Ltd. in early ctober. Reward if found. Please all Kathy at 385-9670 after 4.

LOST: AT OLD FORGE, BLACK clutch purse with car keys, makeup and charm bracelet. Reward. 478-4763 anytime.

LOST: ONE PAIR BROWN suede shoes size 7½, Hillside Mall and North Dairy Road. Reward. 592-4598.

$100 REWARD. OLD BLACK leather jacket, size 38, lost Brentwood Bay, contact Rick at home, 652-1358, or business 384-4105.

LOST — BLUE LEATHER trench purse, vicinity Bay-downtown. Thurs. afternoon, important papers, reward. 598-5952.

OST: MALE SIAMESE CAT VIinity Tyndal and Torquay, Gordon lead. Reward. 477-7369.

REWARD — LOST — MAN'S eyeglasses, Davida Street vicinity. Lars Anderson, 384-5605.

FOUND: BLACK FEMALE CAT, 6 months, James Bay. Animal's Crusaders. 385-1072.

FOUND: VIEWMONT AVE. Royal Oak, Himalayan cat. 479-6753.

LOST, ONE KEY CASE, THURSday between South Fairfield and James Bay. Reward. 385-2126.

LOST, FEMALE SCOTTY DOG, black with grey specks. McCauley district. 479-2755. Reward.

BROWN MANX KITTEN, LOST in Esquimalt area. Call Candy, 385-4461.

BLACK KITTEN FOUND NEAR May and Linden, house trained, friendly, part-Siamese. 382-2785.

FOUND: YOUNGER LONG haired black male cat, near Torquay School. 479-7346.

FOUND: YOUNG ADULT MALE chocolate point Siamese cat. Esquimalt Vic West area. 386-6848.

FOUND: MAN'S WRIST WATCH, Douglas St. Phone 743-5323.

FOUND: LADY'S WRIST WATCH, 595-7939, Fort Street area.

LOST: MAN'S BROWN LEATHER wallet. Gorge area. 479-0595.

21 HELP WANTED GENERAL

ADVERTISEMENTS IN THIS CLASSIFICATION MUST COMPLY WITH THE BRITISH COLUMBIA HUMAN RIGHTS ACT

DAILY COLONIST
A substitute carrier is required for a Daily Colonist route in the Greendale Road area of Lake Cowichan for a few weeks. This route has 25 subscribers and pays a monthly profit of $33. Anyone interested in applying should call Mrs. Hollingdrake 749-6206 or Victoria 383-4111 Ex. 164. Applications will also be accepted for other future route openings in the Lake Cowichan area.

PRIVATE GOLF CLUB
requires immediately a bondable caretaker preferably experienced to take charge of clubhouse maintenance, five days per week from 5 a.m. to 1 p.m. Reply to Victoria Press, Box 558.

REQUIRED, CARETAKER FOR 40-suite condominium, some experience essential. Must be prepared to live in. Apply to Box 428, Duncan, B.C. V9L 3X8.

PRACTICAL NURSE, 2 NIGHTS A week, 11:30-7:30, for retirement home. References required. 386-1744.

A NEW INCOME OPPORTUNITY. We need help selling Better Living products. Training provided. Call 477-3110.

RELIABLE WOMAN FOR housekeeping from 3:30-5:30 weekdays. Gordon Head. 477-4337.

HAIRDRESSER FOR NEW UNIsex Shop in Brentwood. Full or part time. 652-3200.

BABYSITTER WANTED. SOME evenings. Esqimalt Rd. 384-5203.

EXPERIENCED DRAPERY seamstress required. 383-4613.

21 HELP WANTED GENERAL

HOUSEPARENTS FOR GROUP HOME

On January 15, 1978, McCarthy House in Prince Rupert will require houseparents for up to eight children from ages six to fifteen. Houseparents must be emotionally mature, and will require the following qualifications:

—An ability to understand, accept and work with children who have some degree of a social or emotional disturbance:
—An ability to provide effective parenting and to maintain good standards of physical as well as emotional care for children;
—An ability to manage well in all areas of living, including household operations, budgeting and planning constructive and creative activities for the children in the home.

Co-operation with the Ministry of Human Resources and other community resources is essential in meeting each child's needs.

Group home services are contracted for by the Ministry of Human Resources. Contract is negotiable. Send resume to J. Climenhaga, District Supervisor, Ministry of Human Resources, Room 580, 309 West 2nd Avenue, Prince Rupert, B.C. V8J 3T1. Closing date is December 5, 1977.

SENIOR STUDENTS PENSIONERS HOUSEWIVES

Adult-sized Daily Colonist routes are now available in the James Bay area. Monthly profits approximate $110.00 to over $155.00 per month for 1½ hours delivery time each day. As delivery is made in the early morning there is no interference with other occupations or studies. For further information please contact R. Elliott, 383-4111, local 166.

RESIDENT ASSISTANT MANAGERS

Hardworking, ambitious couple with apartment experience as assistant managers for large modern apartment building with swimming pool. Duties mainly cleaning and replacing managers 2 days per week. Please state experience and give references. Reply Victoria Press Box 508, Diamond Developments Ltd.

ASSISTANT SUPERVISOR

For 79 room elderly citizens' board and lodgings complex. Must be conscientious, willing to work long hours and able to take charge of 17 person staff. Past experience in dealing with elderly persons an asset. First Aid trained or willing to take training. Must live on site in one bedroom cottage. Salary range $10,000-$11,000 per annum. Apply providing full particulars to Victoria Press, Box 529, closing date for applications December 2nd.

APARTMENT MANAGER

72 suite building in good condition and good location requires a couple who have experience and are active, references required, start December 1st, 1977. Write Victoria Press Box 507.

EXPERIENCED PARTS person required immediately. Call Jack Bonkes, Victoria Dodge Chrysler, 384-8174.

DRAPERIES

One of Victoria's leading drapery manufacturers is seeking a fully experienced contract and commercial drapery salesperson. For interview phone Jack Trueman at 386-3021 or 598-8198.

CARETAKING
he Dutch Latch Restaurant on he Malahat requires a caretaker. uties: Maintenance and cleaning. deal for a retired person or older cuple. Free living accommoation. Must have references. 78-1880.

CHRISTMAS COMING
Bring your craft in on consignment
NOW
Green Leaf Gallery, Harbour Square
388-4741

FEDERAL BUSINESS DEVELOPment Bank. Opening for qualified dicta-typist, minimum 60 wpm. Interesting position involving contact with public. Pleasant personality and initiative requires. Contact Mr. Vincent 385-3375.

PAULS RESTAURANT LTD. IS now accepting applications for fully experienced bartenders for Victoria's newest lounge "THE UPSTAIRS". Please phone 382-3153 between noon and 4 p.m. for interview.

APPRENTICE FOR REFRIGERation, air-conditioning, proven mechanical and electrical aptitude, Minimum Grade 12, special consideration given to person qualifying in a related trade. Forward resume to Victoria Press, Box 565.

SELLERS URGENTLY NEEDED for the Greenpeace "Go Anywhere" Xmas Lottery. Make money. Save life. 2108 West Fourth, Vancouver V6K 1N6 (604), 736-0321. Get "Moby-lized" for life!

ONE QUALIFIED JOURNEYMAN electrician and two 2nd year apprentices to work out of town, experience in Loomex preferred. Send resume to Victoria Press Box 429.

LIVE-IN HOUSEKEEPER FOR handicapped veteran, room and board plus wages, must have valid driver's licence or willing to learn. for information reply to Victoria Press Box 530.

MATURE LADY REQUIRED FOR babysitting two boys, 3 and 4½, shiftwork, Monday to Friday. Fifth and Summit area. 384-0865, before 1 p.m.

APPLICATIONS BEING ACCEPTed for experienced Caretaking Couple to manage 32 suite apartment block in Colwood. Reply in writing to Victoria Press Box 536.

PHARMACY AND POST OFFICE clerk, experienced. 3 days a week, and on call. Present resume. Phone 385-6762 a.m.

EXPERIENCED TELLER REquired immediately. Please contact B. Gillen at Bank of Montreal, Sidney, 656-7221.

HAIRDRESSER WANTED, TWO or three days permanent, Hawaain Village, 479-6522.

LICENCED HAIRDRESSER FOR full-time work. Phone 112-537-9804, after 6.

WANTED COMPANION HOUSEkeeper for approximately 2 months or more. 592-3350 for particulars.

BRISTOL TOWN HAIR FASHions, Gorge centre, experienced hairstylist. Call 595-2232, 386-7282.

APPRENTICE BUTCHER WANTed. Apply in person at 625 Johnson Street or 732 Goldstream.

BABYSITTER REQUIRED FOR one child in Fairfield district. Please call before 3 p.m. 598-2545.

STYLING ASSISTANT CAPABLE of doing perms and colours. Phone 9-5 Manager 478-1421.

HAIRDRESSER WANTED. CALL 479-0154 between 6-7 p.m.

MATURE LADY COOK FOR small guest home, live-in, 598-4423.

LIVE-IN HOUSEKEEPER COMpanion for elderly lady. 598-8440.

DAYTIME BABY SITTER REquired, Gianford area. 479-0104.

21 HELP WANTED GENERAL

CHEF

Victoria's largest and most popular restaurant is now accepting written applications for the position of chef. The successful applicant must meet the following criteria. At least 10 years experience as a chef in a quality dining room (soups, sauces, meat cutting essential), be capable of directing, scheduling and training a crew of 48, and be willing to work with our present chef (who will be promoted to executive consultant) for a minimum of two months. We serve an average of 1,200 meals per day, in addition we cateer to banquets which feature sit-down dinners and buffets up to 250. This is a permanent full-time position and only people who are responsible and serious about long-term employment with an established privately owned firm will be considered. A resume should state how much notice you would be required to offer your present employer. Salary and fringe benefits commensurate with experience, ability and productivity. Victoria Press, Box 554.

CAPITAL COORDINATOR

Association for intervention and development.

POSITION
Accountable to the board of directors responsible for overall management of the Aid Centre. Providing leadership and supervision for staff, social service programs and crisis line volunteers.

QUALIFICATIONS
Combination of education and experience in administration, counselling and team leadership. Ability to interview, train, and manage volunteers. A sound grasp of crisis intervention and knowledge of referral agencies desirable.

SALARY
$10,560 per annum. To start Dec. 15, 1977 Competition closed Nov. 28, 1977. Submit application and complete resume to M. Jurczyk — Coordinator, AID CENTRE, 361 Vancouver Ave., Nanaimo, V9S 4G3.

GARDENER POSITION OPEN. This is a full-time position, 7½-hour day with Saturdays and Sundays off. Duties involve cultivating, spraying and other related duties. Applicants are required to have two or three years training in plant husbandry along with a good knowledge of fertilizers and insecticides and their use.

Starting salary for this position is $1015.75 per month (1977 rate).

Applications will be received to November 28 and should be directed to:
Director of Personnel,
Royal Jubilee Hospital,
1900 Fort Street,
Victoria, B.C.

MARKETING MANAGEMENT
Large Established
FINANCIAL INSTITUTION
Requires 2 Candidates to Train with Their Organization
STARTING INCOME:
$10,000 - $15,000 per year
SEND RESUME TO: Suite 680, 1070 Douglas St., Victoria, B.C., V8W 2C4
OR CALL: Ms. Nieson, 385-2751 for appointment.

SAANICH INDIAN SCHOOL BOARD
POST-SCHOOL CO-ORDINATOR ASSISTANT
Applicants for this position must be well informed about all assests of Indian Education. Salary to commensurate with experience between $8,500-$10,500 per annum. Applications to be picked up at the School Board 7449 West Saanich Rd., Brentwood Bay. 652-2313.

HUSBAND-WIFE TEAM NEEDED for janitorial work in a large complex. Shift from midnight until 8 a.m. We will sign a contract with the right couple. All equipment and supplies provided. Successful applicants must be bondable and have references. Apply Victoria Press Box 542.

JOIN THE NAVAL RESERVE
Opportunities for young people, 17 to 25 years of age, interested in being paid while learning a trade. Train an evening a week, for further job training on ships or bases across Canada next summer. Contact HMCS MALAHAT 388-2241.

REGISTERED MEDICAL TECHnologist experience in bacteriology essential. For large private Labatory Burnaby. Please call person to person collect to either Joyce Wilson or Betty Lord between hours 9-5 p.m. 525-1441.

LIVE-IN HOUSEKEEPER FOR 4 children, 1 adult. Mature person room and personal bathroom, must be prepared to accept full responsibility. 3 children in school, phone after 5 p.m. 478-6339.

HOUSEKEEPER, DUNCAN area, light duties, part-time car of child, walking distance to town, use of car, free board and room and wages. Victoria Press, Box 540.

FIBREGLASS LAMINATORS REquired for shift work, starting wage $3.50 per hour, no experience necessary. Apply in person to Philbrook's Shipyard Ltd., 2324 Harbour Road, Sidney.

WANTED, ONE FULLY EXPERIenced travel consultant. Do not apply unless you have had a minimum of 3 years experience in a travel agency. Call Mr. Charman or Mrs. Cato at 386-6101.

MALE AND FEMALE MODELS required Cut Above Advanced School of Hairdressing, for new course beginning, Wednesday, Nov. 23rd Phone 388-4440.

COMPANION FOR ELDERLY lady. Light duties in exchange for room and board. Non-smoker preferred. Small salary possible. Reply to Victoria Press Box 510.

ALL ROUND CLEANERpresser for new Package Plant. Good working conditions. In Colwood area. 388-7861, leave message.

MATURE COUPLE REQUIRED as resident-caretakers of 31-suite established block. Cook-Fairfield area. Apply in writing to Victoria Press, Box 501.

CLEANING ASSISTANCE REquired for general office. Cleaning duties 4 hours per night, 5 to 9 p.m., 5 shifts per week. Reply to Victoria Press Box 497.

EXPERIENCED SAW FILER REquired to manage small saw sharpening business in Sidney, salary plus profit sharing. Must be mature and reliable. Call 388-7355.

PERSON REQUIRED FOR LIGHT office cleaning duties, 5 hours per evening, $4.10 per hour. Downtown location. Victoria Press Box 561.

PAULS RESTAURANT LTD. ARE looking for an experienced parttime bartender. Please phone 382-3153 Between noon and 4 p.m.

FULLY EXPERIENCED BAKER for modern bakery in Cowichan Valley. Top wages. Phone 748-2985 after 3 p.m.

EXPERIENCED COCKTAIL waitresses-waiters needed. Please apply Mother's Cabaret, 618 Johnson Street at 7 p.m.

RESPONSIBLE BABYSITTER wanted, Monday to Friday, my home, Carey Road area. Phone 479-8861.

FRY COOK
Wanted for downtown restaurant, $3.75 per hour. Please phone 385-5424.

MANAGER REQUIRED FOR Motor Hotel, send full details and salary expected in complete confidence to Victoria Press Box 514.

HAIRSTYLIST, MALE OR FEmale, with clientele, 60% commission or rent your own station, phone 477-2372.

IF YOU SING, AND PLAY GUItar or piano, and would like to audition for us, call the Canterbury Inn. 382-2151.

COOK WANTED FOR FAMILY style restaurant. Experienced, full time. Send full resume to Victoria Press Box 555.

WE NEED SEVERAL PEOPLE for sales and distribution. Apply at No. 204-520 Dupplin Rd. 10 a.m., 1 p.m., or 4 p.m. Monday-Saturday.

CLERK FOR NIGHT SHIFT, THE Yates Hotel. Apply 712 Yates Street or phone 384-7187.

EXPERIENCED RESIDENT caretaker. Good location. 60 suites, reliable handyman. 592-7678.

21 HELP WANTED GENERAL

AVON

AVON CAN DO MORE THAN MAKE YOU LOOK PRETTY . . . it can make life more interesting . . . and make your bank account bigger. As an AVON Representative you meet new people, go new places, earn extra money. Sound good? Call: Shirley Binder 384-7345.

NURSES
B.C. Registered. Required for private duty home and hospital. 479-1730.

LIVE-IN HOUSEKEEPER, BABYsitter, 2 school aged children. Phone between 7 a.m.-12 p.m. 383-7221.

RELIEF SHORT ORDER COOK, on call, needed. Call at 769 Fort St. 10 a.m.-12 p.m.

22 OFFICE HELP

ADVERTISEMENTS IN THIS CLASSIFICATION MUST COMPLY WITH THE BRITISH COLUMBIA HUMAN RIGHTS ACT

HEALTH UNIT CLERK I
for the
CAPITAL REGIONAL DISTRICT

SALARY: $774-$832 per month

The Capital Regional District requires the services of a Health Unit Clerk I to work in the Long Term Care Division of the Community Health Service at 1947 Cook Street.

Duties will include, under close supervision, performing a variety of typing, clerical and record keeping duties and dealing with enquiries from members of the general public, both in person and by telephone, regarding the Long Term Care Programme.

The successful applicant will have proven clerical aptitude, the ability to type accurately at a reasonable speed, to learn assigned clerical tasks quickly and to perform assignments in accordance with prescribed methods and procedures, plus the necessary personal attributes to deal effectively with enquiries from the general public.

Applications, in writing, stating education, qualifications and experience, will be received either in person at the Personnel Office, 524 Yates Street, Victoria, B.C. between the hours of 12 noon and 4:30 p.m. from Monday, November 21 to Thursday, November 24, 1977, or by mail addressed to the Personnel Administrative Assistant, Capital Regional District, P.O. Drawer 1000, Victoria, B.C. before Friday, November 25, 1977.

SECRETARY I
for the
CAPITAL REGIONAL DISTRICT
COMMUNITY HEALTH SERVICE

SALARY: $896-$965 per month

To perform varied secretarial and clerical duties of moderate complexity in the Long Term Care Section of the Community Health Services Department.

As secretary to the Long Term Care Administrator duties will include taking and transcribing shorthand dictation on various subjects; typing a wide variety of correspondence and memoranda, and performing responsible clerical and general office routines related to program activities.

Applicants should have senior secondary school graduation or equivalent, including or supplemented by courses in typing (min. 60 w.p.m.), shorthand (min. 100 w.p.m.), and standard commercial subjects together with a minimum of three (3) years office experience in a secretarial or stenographic capacity.

Written applications stating qualifications and experience will be received by the Personnel Administrative Assistant, Capital Regional District, P.O. Drawer 1000, Victoria, B.C. V8W 2S6 no later than 12 noon Thursday, November 24th, 1977.

CONFIDENTIAL SECRETARY. A very capable secretary for the administrative offices of a Victoria Hospital. Qualifications: Fast, neat, accurate typist, excellent shorthand or speedwriter. Able to take down and transcribe minutes of meetings, produce stencils and use duplicator. Experienced in dealings with business correspondence and confidential matters and documents. A methodical and well organized person able to maintain files and records meticulously. Must be quiet, tactful and courteous. Starting salary will be arranged. Pension plan and benefits available. Submit handwritten application and typewritten resume of education, training, experience and referencces to Box 539, Victoria Press Ltd., 2621 Douglas St., Victoria, B.C.

WINDSOR MACHINE CO. LTD.
SAW CHAIN DIVISION
Requires a
CONFIDENTIAL SECRETARY
We're looking for an experienced secretary to work for the vice-president of Operations.
Excellent stenographic skills including shorthand, are a must. If you are interested in this position, please contact or send your resume to:
Mr. H. Deelman
754 Fairview Rd.,
Victoria, B.C. V9A 5T9
384-6122

MEDICAL STENO
Gorge Rd. Hospital presently has an opening for the above full time position, Monday to Friday. Qualifications include Gr. 12, medical terminology, typing of 50 w.p.m. and dictaphone experience. Perference given to person having medical records experience. Please apply in person, Monday to Friday, 8:30 a.m. to 3 p.m., to the personnel department, Gorge Rd. Hospital, 63 Gorge Rd. E. Victoria.

2 CLAIMS REPRESENTATIVES
Wanted by the Co-operators. Nanaimo position requires a person with 3 to 4 years experience in investigating and adjusting auto, fire and casualty claims for average to serious complexity. Victoria 1 to 2 years experience in handling claims of an intermediate complexity. Excellent employee benefits apply to Personnel Services the Co-operators P.O. Box 24627 Vancouver, V5T 4E3.

REQUIRED IMMEDIATELY
a busy real estate office requires experienced clerk typist with some bookkeeping experience. Very flexible hours. Will be required to work Saturdays. Reply before November 23rd to Victoria Press Box 534.

SECRETARY-TYPIST REQUIRED for Chartered Accountants' office. Experience in typing financial statements essential. Please submit resume and salary expected to English & Seabrook, Chartered Accountants, Victoria Press, Box 563.

CONVEYANCING SECRETARY required by law firm, experience necessary. Telephone 388-5136 Mrs. Orr.

MAG II TYPIST-LEGAL SECREtary required, experience in corporate work essential, salary negotiable. 386-6754.

GIRL FRIDAY, FULL TIME. Telephone sales, typing, receptionist. 382-1021.

22 OFFICE HELP

BOOKKEEPER, PART-TIME. Duties include payroll preparation, maintenance of ledger and books of account to trial balance, ability to type statements. We are flexible in terms of hours worked, except for period September 1st to December 15th, during which time it is a full-time position. Employment is on a part-time basis for the balance of the year. Hourly rate is $5. Experienced person required, also references. Reply to Victoria Press, Box 526.

SECRETARY RECEPTIONIST required immediately for a Wholesale Marines Supply Company. Duties: Telephone Typing, Telex, Cardex inventory control. Phone 388-5445 Mr. Payne (Sat.-Sun.) 478-3414.

LEGAL SECRETARY REQUIRED for pleasant downtown office with a minimum of 2 years experience in conveyancing. $850-$1000. 385-9021.

EXPERIENCED LEGAL SECRETARY required for Oak Bay Law office. Good conveyancing background. Salary depending on experience. Phone 595-1621.

OCCASIONAL EDITING, TYPING of reports and papers for a naturilized Canadian. Good command of English and some knowledge of plant science required. 386-1732.

PART TIME BOOKKEEPER
required, public accounting office. Minimum 10 hours per week, $6 per hour. Please apply in own handwriting to P.O. Box 143.

SECRETARY
Confident of your typing ability? Statistical secretary required, plus general office duties. Please call Drake Personnel, 385-3425. Never a fee to an applicant.

INSURANCE COMPANY REquires clerk-steno. Approximately $700 per month, commensurate with experience. Send resume to Victoria Press, Box 569.

PART-TIME DENTAL ASSIStant. Chair side experience preferred. 595-7538, or send resume to 1726 Richmond Ave.

PUBLIC RELATIONS, STAFF REquired for new radio-TV travel company. Send resume, Box 167, Malahat.

23 SKILLED TRADES

ADVERTISEMENTS IN THIS CLASSIFICATION MUST COMPLY WITH THE BRITISH COLUMBIA HUMAN RIGHTS ACT

HELP WANTED

JOURNEYMAN ELECTRICIAN
— (with certificate)
— Pay rate $7.60 (1977 rates)
— Location — Port Hardy (but will be required to travel throughout the School District)
— Hours of work — 8 hour day shift
— Monday thru Friday (12 months)
— Employment to begin immediately

QUALIFICATIONS
— Journeyman Electrician with a B.C. TQ ticket
— Must hold valid B.C. drivers licence
— Experience with the repair and maintenance aspect of existing electrical systems
— Experience with new construction would be an asset.

DUTIES
— As directed by the Maintenance Supervisor will maintain and repair school and housing electrical systems plus minor new additions.

If you are interested in this position plese apply in writing giving details of previous experience. Closing date is November 25, 1977.

CONSTRUCTION SUPERVISOR

Opening for a person fully experienced in supervising residential construction (houses etc.). Applicant must be able to estimate, draw up contracts, and follow up the progress of construction. Some assistance available to the bright young person with building experience, and or with a diploma in building technology. Salary plus insentive plan. Please send your resume with salary expected to Victoria Press Box 509. All replies confidential.

ESTIMATOR CO-ORDINATOR

required immediately by major general contractor in Victoria, at least 3 years experience in commercial and industrial construction desirable. Attractive salary commensurate with qualifications. Victoria Press Box 557.

EXPERIENCED PARTS person required immediately. Call Jack Bonkes, Victoria Dodge Chrysler, 384-8174.

TRADESMEN, SKILLED PERSON of all types. Willing to work extra hours on a "on call" basis. If you have a skill that is being wasted call 384-2207 — we would like to put it to use.

LICENSED OIL BURNER MEchanic required by rapidly expanding service company. L P gas experience an asset but not essential. Excellent pay schedule. Box 642, Duncan, B.C., V9L 3X9.

CABINET MAKERS EXPERIenced in apartment work. Modern shop, good working conditions, 2 years experience minimum. Reply to Victoria Press Box 524.

FULL TIME JOURNEPMAN MEchanic. Wage guaranteed plus piece work. 385-3217, 1321 Yates St. Dunsmuir Super Service.

24 SALES PERSONS and AGENTS

ADVERTISEMENTS IN THIS CLASSIFICATION MUST COMPLY WITH THE BRITISH COLUMBIA HUMAN RIGHTS ACT

Real Estate Career Training Produces Success

Block Bros. will train you in sound proven methods enabling you to quickly reach our desired level of success. A sample is the new "Xerox" in-depth "Professional Selling Skills" technique. Successful prestigious salesmen just don't happen, they are trained. Call today. Interviews by appointment only.

Block Bros. Realty
478-5561 386-3231 477-1841

REQUIRED IMMEDIATELY: EXperienced conscientious sales person to sell exciting new, but proven product to food stores, deli, general stores, etc. We have a good product in increasing demand all year round, no off season, almost no competition, and we want the best representation either by sales person or distributor. Upper Vancouver Island now, probably Victoria later. Please contact Mr. Sprouty, Box 705, Duncan, B.C., or phone evenings 746-4367.

24 SALES PERSONS AND AGENTS

NOW HIRING

A lawyer goes to school for 7 years, an accountant for 5 years and an appraiser takes a 3-year course. A realtor should have a good working knowledge of all the above and a 3-month correspondence course is not adequate. Wall and Redekop has a continuing educational program designed to equip sales people with the knowledge and skill necessary for a successful selling career. This is a practical course based on actual field experience and is available to approved candidates. Call now for a personal interview.
MANAGER 386-2911
WALL and REDEKOP REALTY

CAREER OPPORTUNITY
We're looking for a Sales Representative with 3 specific requisites, desire to make money, willing to work hard, a sense of responsibility to Clients. This is a Career that has unusual possibilities for earnings and advancements.

We're well established in a National Company. Extensive 10 week training program followed by years of close supervision as required. Formal education and experience are no barriers. We offer a base salary and an incentive finance plan for person who qualifies, plus full group benefits. This is an excellent opportunity open to both Male and Female. For appointment phone Mr. Lomax 383-5657 between hours 10-12, 2-4 p.m. and 7-8 p.m.

AT GARDNERS
Succeed in real estate! Associate with proven successful realtors and enjoy learning on a one-to-one basis at Gardner Realty Ltd. If you want a warm, healthy atmosphere with no gimmicks, a good commission split and a desire for better than average earnings you should enquire by phoning Cliff Salmond at our office, 385-7721 or my residence, 477-3626, to arrange a confidential appointment.

PROFESSIONAL SALES AND marketing personnel required for Vancouvr Island's largest private crime prevention organization. Must be experienced in selling home security patrol, commercial security patrol and burglar alarm systems. Opportunity for a good income and to advance to sales management position in a large expanding organization. Please send full resume to Victoria Press Box 559.

COMMISSION SALES PERSON required immediately by major oil company. Must have previous sales experience, be aggressive and self initiative, own car a requirement of the position. Apply to Victoria Press Box 538 with resume of experience and references.

OUR PROFESSIONAL PEOPLE are earning far better than average income and our business is still on increase. To keep that going, we need sales people who need big money. Call us to learn where you can fit in. Electrolux Canada Ltd., Mr. Kent, 478-9566.

OUTSTANDING OPPORTUNITY
For sales person with reputable office equipment firm. Permanent position, excellent working conditions and renumeration. Car a necessity. In town selling. Reply Victoria Press Box 391.

AUTOMOTIVE SALES OPPORTUNITY
An experienced automotive job or salesperson is required for the Victoria and surrounding areas. This is an excellent opportunity for someone in this or related industry to get in on the ground floor with 1 of British Columbias fastest growing automotive wholesalers. Please forward written resume to the President Motor Car Parts and Industrial Supplies B.C. Ltd., 220 West First, Vancouver. All replies in strict confidence.

EXPERIENCED SALES PERSON-cashier, full time, permanent for housewares department. Send personal resume to Victoria Press Box 546.

25 TEACHERS

ADVERTISEMENTS IN THIS CLASSIFICATION MUST COMPLY WITH THE BRITISH COLUMBIA HUMAN RIGHTS ACT

S.D. No. 65 (COWICHAN)
VANCOUVER ISLAND

Applications are invited for the following positions:

1) COMMERCE TEACHER
Required from Feb. 1, 1978 at Cowichan Senior Secondary School, Duncan. Modern Commerce Wing. General area for new appointment; Consumer Math; Marketing and Typing.
For information, please contact Mr. S. B. Fulton, Principal (746-4435).

2) PHYSICAL AND HEALTH EDUCATION TEACHER
Required from Jan. 1, 1978 at George Bonner Junior Secondary School, Mill Bay. Well equipped medium sized school. This appointment requires Mathematics second area to grade 8 level. Ability to handle field and indoor activities; inventory and purchasing of equipment.
For information, please contact Mr. S. H. Smythe, Principal (743-5571).

3) LEARNING ASSISTANCE
It is possible that an experienced Learning Assistance Teacher will be required at Cowichan Senior Secondary School in the new year.

Applications for all these positions with copies of reports and resume are to be sent to:
District Superintendent of Schools, 2557 Beverley St., Duncan, B.C., V9L 2X3.

SCHOOL DISTRICT No. 47 (Powell River)

Applications are invited for the following teaching positions which will become vacant on January 1, 1978:

TEXADA ISLAND JUNIOR SECONDARY
Teach Grades 8 and 9. This is a small (45-student) school with five staff. Successful applicant will be expected to teach General Maths, French and some Typing.

INTERMEDIATE TEACHERS
Required in two schools. Preference will be given to applicants who can offer music, especially, Orff, Kodaly or choral music, in addition to general subjects.

Applications together with recent references should be addressed to Mr. M. V. Thorsell, District Superintendent of Schools, 6906 Duncan Street, Powell River, B.C. V8A 1V3 (112) 485-6271.

School District 85
VANCOUVER ISLAND NORTH
Grade 4-5 teacher is required for Alert Bay School. To begin immediately.

Features which would be considered:
1—Experience in living in a small isolated community.
2—Experience working with native Indian children.
3—Willingness to give an extraordinary time-work commitment.

Please send information on background, training and references to: District Superintendant of Schools, Box 90 Port Hardy, B.C., V0N 2P0.

25 TEACHERS

School District 29 Lillooet

Applications are invited from qualified teachers and administrators for the position of Principal of Bridge River Elementary-Secondary School, effective January 1, 1978. This school is located 45 miles west of Lillooet at Shalath, B.C., overlooking Seton Lake and is five hours by rail from Vancouver. There is a present enrollment of 106 pupils in grades K-8 with a staff of seven. The administrative allowance for this position is $4000.
Interested qualified teachers and administrators are invited to submit applications together with copies of recent reports, academic transcripts, etc. on or before Wednesday, November 23, 1977, to R. B. Taylor, District Superintendent of Schools, Box 250 Ashcroft, B.C., V0K 1A0.
Interested applicants are requested to contact the above immediately at 453-2284.

EXPERIENCED TEACHER REquired for alternate programme school. Upgrading and G. E. D. preparations. Part-time, 10 hrs. per week, adequate salary. Please send resumes to The Warehouse School, 3987 Shelbourne, or phone 598-3502.

FRENCH CONVERSATION LESsons by Parisian French students, Monday to Thursday, 5 p.m. to 7 p.m. For information phone 385-2224 after 8 a.m.

26 PART TIME or TEMPORARY HELP

ADVERTISEMENTS IN THIS CLASSIFICATION MUST COMPLY WITH THE BRITISH COLUMBIA HUMAN RIGHTS ACT

PART TIME: TRAINING AND Program Co-ordinator for Greater Victoria Citizens Counselling Centre. The appointee must be able to co-ordinate a continuing training program for Volunteer Lay Counsellors and be responsible for implementing community education program. Applicants must have appropriate training and or experience in individual, marriage and family counselling, peer counselling, self help groups and related areas. Hours and salary to be discussed. Those interested please send resume to Mr. Terry Davies, Chairman Citizens Counselling Centre, 907 Pandora Ave., Victoria, B.C. V8V 3P4.

THE MILITARY ISN'T WHAT IT used to be. If you are between the ages of 17 and 35, physically fit and seek adventure, the Canadian Scottish Regiment has a job for you. For further information contact us any Tues. or Thurs. night at the Bay St. Armory or phone 388-3817.

PERMANENT, DEPENDABLE person, own transportation, required by Nov. 21 to care for Grade 1 boy. Must pick up child from school at 3 p.m. and care for until 6 p.m. My home or yours, Doncaster School area. 386-7460.

HOUSEWIFE NEED EXTRA money for Xmas? I have a part time position open. Must be available for anytime during the week. Some cash experience preferred. Apply to 718 Yates St., between 12:30-3:30.

HOMEMAKERS WITH CAR — top wages, with travelling time and car allowance. Nursing skills an asset, permanent position with room for advancement. Victoria Press, Box 531.

PART-TIME (MOSTLY WEEKends) demonstrator for electric organs, preferably with sales experience. Please reply to Victoria Press Box 562.

SITTER REQUIRED IN GORDON Head Elem. area. 2 children, my home, approx. 15 hours weekly. 477-7065.

PERSON WANTED TO TEACH French once a week. Please phone Friday only after 5 p.m., 385-7476.

EXPERIENCED CLEANING woman every Saturday, $5 per hour. 382-8698 after 6 p.m.

DENTAL ASSISTANT EXPERIenced, part time. Dr. Calarico, 595-2933.

30 SITUATIONS WANTED

WHIRLWIND HOUSECLEANING SERVICE
WORKING PEOPLE: come home to a spotless house.
HOUSEWIVES: share those tedious chores with a hard working Whirlwind! References available, 382-6993.

HARD WORKING MAN WILLING to do any type of work. Will do window washing, parcel delivery service, office and store cleaning, painting, basement and attic cleaning, gardening, tree removal, very reasonable. 383-9436 Dave (anytime).

HOUSESITTERS AVAILABLE. Respectable, trustworthy, recently retired couple. References. 477-0741.

ANY WORK IN OR AROUND your house. Painting, gardening, etc. Free estimates. 383-2498.

ABLE PENSIONER REQUIRES 4 hours evening work, cleaning office or store. 382-2973.

WILL DO IRONING, LAUNDRY, hem dresses, drapes, etc. in my home. 478-6012.

BABYSIT IN MY HOME, GORGE area. 386-1875.

4TH CLASS STATIONARY steam, carpentry, welding, arc and acetylene, good mechanical ability, was repairman for rental firm, woods experience including sawyer. Wants steady job or perhaps partnership in small operation. Write Victoria Press Box 553.

MAINTENANCE MAN desires position, re: complex, hotel, camp, etc. Reliable hard worker, go anywhere. Isolated location OK. Box 661, Duncan, 745-3496.

RELIABLE CARETAKERS, APproximately 4 years' experience. Good references. Would appreciate interviews for condominiums or apartments. 383-5647.

URGENT
HARDWORKING, RELIABLE, ambitious 20-year-old male needs work. Previous experience as shipper receiver-warehouse man. Victoria Press Box 544.

CASUAL WORK: PAINTING, gutters cleaned, lined, installed. Chimneys repaired. Home maintenance. 477-9216, 384-0912, Wesley.

HOME, GARDEN AND PET SITters available, newly retired couple capable, trustworthy, nonsmokers, references. Tel. 592-4781.

RELIABLE WORKER, MALE, 25 years, own transportation, will consider all types of work. Alan, 386-7095.

NEED WORK, CARPENTRY, painting, paper hanging, clean-up service, no job too small, reasonable. 652-1614 after 5 p.m.

ANY KIND OF HOME CLEANing, including carpets, windows, basements. Reasonable rates. 592-0277.

MALE 30, SEEKS PERMANENT or temporary full-time work. Good clerical background, availabe now. 384-9259.

DIRECTED, RESPONSIBLE man, 24, seeks apprenticeship in Carpentry, preferably non-union Willing to move. Mike 656-2280.

QUALITY CHILD CARE, MY home, full days, two years training, experienced, Gordon Head. 477-8831.

EAVESTROUGHS, WINDOWS cleaned, repaired. Painting, fencing, home, apartment maintenance. 478-7059.

FAMILY MAN, UNEMPLOYED, will attend to your Christmas needs, shopping, decorating, baking, etc. 385-4775.

HOUSECLEANING (FROM TOP ceiling to basement floor) or handy-work. Quality work and fair prices. 479-0981, Jacques.

GARDEN WORK. NO TASK WILL be too tough, $6 per hour and up; references. Stokes, 383-5259.

BARTENDER AVAILABLE, REcent graduate of Russell School of Mixology, Vancouver. 383-6289.

EXPERIENCED BAKER LOOKing for work, four hours per day. 383-8875.

EXPERIENCED CHILD CARE — my home. Oak Bay or your home evenings. 598-1649.

EXPERIENCED PAINTER, INterior or exterior, wallpaper hanging, reasonable rates. 592-0277.

YOUNG MAN NEEDS WORK URgently. Phone Yates Hotel, Room 127, ask for Kevin.

EAGER FOR WORK, 13-YEARold boy, willing to do odd jobs. 592-6020.

MAN WITH TRUCK WILL DO work. 656-1351.

STEADY DAY CARE, MY HOME, near Woolco, playmates. 384-8357.

SICK, OUT OF HOSPITAL, NEED home care? Phone 383-9360.

33 BANDS, MUSICIANS and ORCHESTRAS

ORGANIST AVAILABLE
for sing-a-longs, dances, dinner music, and house parties, from $80 per night. 477-5285.

Dance to the high energy Rock and Roll of
TELESTAR
for info phone 595-7741

CONTESTANTS WANTED FOR local Gong Show, serious and unusual acts. Weekly prizes, for details call 478-6781.

PLANNING A PARTY
Call Grace Germain, Organist, pianist, music for all occasions. 595-4821.

NIGHT HAWKS
Rock-Country rock band, available for New Year's Eve. Phone 595-0933 or 383-8076.

VERSATILE FEMALE VOCALIST wishes to join band. Phone 382-9975.

"JOHNNY YOUNG BAND." Good taste in rock and roll. 478-9863.

SKYLIGHTERS DANCE BAND now booking Christmas parties and New Years Eve. 592-7480.

DRUMMER AND BASSIST LOOKing for people interested in forming a group. 383-0273.

WANTED FOR NEW YEAR'S eve, 4-piece orchestra, established lounge. 384-9876.

ORGANIST AVAILABLE, OWN equipment. 656-3259.

34 PRE-RECORDED MUSIC

LLOYD'S MUSIC FOR WEDdings, Christmas parties, New Year's Eve, 656-5614.

THE ACES® ON BRIDGE
by IRA G. CORN JR.
TEAM CAPTAIN

'When in doubt, abstain.' Zoroaster

In today's routine-looking grand slam, declarer was too busy celebrating his good fortune to have any doubts about the diamond suit. Too bad. Had he been a bit less impulsive, he would have had some doubts. And then a little abstinence would have saved the slam.

There was little time wasted in the bidding. South was known to have at least 22 high-card points so North's 16 points totalled 38. With only two jacks for the defense, surely the grand slam was cold barring any unavoidable disasters.

North was right about one thing, but he was wrong about the other. The slam was cold but declarer found a way to avoid a sure 13 tricks.

Declarer won dummy's heart queen and tried his best suit. A diamond was led to the king and another back to the ace. East discarded a heart and, for the first time, declarer had his doubts. However, declarer still had 12 top tricks, so it was not yet over. Next he played the three top clubs and, when West discarded a spade, disaster had struck and the vulnerable grand slam slipped into history.

"I should have played the diamonds the other way," repented South.

"You shouldn't have played them at all," boomed North. And he was right.

After winning the first heart, declarer should cash the top hearts, the three top spades and the three top clubs. If clubs break, 13 tricks can be claimed. If not, as in today's hand, some equally important things may happen. When East follows to three rounds of each major and confirms a fourth club,

NORTH 11/11-A
♠ A K 10
♥ Q 8
♦ A 9 7 2
♣ K 9 7 4

WEST
♠ 8 5 3
♥ 10 9 7 3
♦ J 8 6 3
♣ 8 2

EAST
♠ 9 7 6 4
♥ 6 5 4 2
♦ 4
♣ J 10 6 5

SOUTH
♠ Q J 2
♥ A K J
♦ K Q 10 5
♣ A Q 3

Vulnerable: Both, Dealer: South, The bidding:

South	West	North	East
2 NT	Pass	7 NT	All pass

Opening lead: Ten of hearts.

10 of his cards become known. Therefore, East cannot have four diamonds.

Since East cannot hold four diamonds and West might, the play of the diamond suit becomes clear. Declarer plays his king and queen of diamonds and, when East discards, the marked diamond finesse yields the slam and rubber

Bid With Corn

South holds: 11-11-B

♠ Q J 2
♥ A K J
♦ K Q 10 5
♣ A Q 3

South	North
2 NT	4♠
?	

Answer: Pass. North's jump to game is a shutout bid. South has already described his 22-point hand and there's no need to confirm it.

Send bridge questions to The Aces, P.O. Box 12363, Dallas Texas, 75225, with self-addressed, stamped envelope for reply.

Copyright, 1977, United Feature Syndicate Inc.

34 PRE-RECORDED MUSIC

CANDU
ENTERTAINMENT SERVICES
Local radio personalities available. Receptive to requests.
384-5521 anytime.

PAN MUSICAN LTD.
477-6200.

SPINKY'S MOBILE DISCO LTD.
656-1652.

DENNY'S CANNED MUSIC CO.
656-3585

WAYNE'S MUSIC.
479-4835.

36 BUSINESS SERVICES and DIRECTORY

Accounting Service

BOOKKEEPING AND OFFICE management part-time for small businesses. Reliable, accurate, reasonable. Phone 382-8307.

QUALIFIED BOOKKEEPING services. At reasonable prices. Phone 474-2903.

PROFESSIONAL ACCOUNTANT
382-0785

Appliance Repairs

HI THERE! JIM'S APPLIANCE. Washer, dryer, stove and dishwashers. Free estimates. 388-5363, pager 500. (24 hr. service).

WASHERS, DRYERS, RANGES, refrigerators, vacuums repaired. Phoenix Appliance Repair, 388-4621.

HOT WATER HEATERS, ranges, electric heat, washers, dryers and refrigerators. 383-5023.

QUIT WORKING — I'LL FIX IT, from ranges to toasters. 479-0667.

WASHERS, DRYERS, STOVES, and dishwashers, 478-2318.

Appraisals

P. G. JACKSON LIMITED
All Types of Real Estate
Appraisal anywhere on Vancouver Island
535 — 1070 Douglas Street 388-9102

REAL ESTATE APPRAISALS for taxation — Estates — Expropriation — Sale. K.M. Porter F.R.I.R.I. (B.C.) 384-8075 pager 307 Knowles Realty Ltd. 384-8101.

Architecture

SUPERIOR DESIGN ON ANY scale, reasonable rates. Call anytime 595-8967.

Blasting

VICTORIA
DRILLING AND BLASTING LTD.
Controlled precision blasting. A size equipment for every job, big or mail. "Rock bottom prices." 478-5609.

Bricklayers

BRICK, STONE AND BLOCK, quality work at reasonable prices, 385-8001.

Cabinet Making

KITCHEN CABINETS, bathroom vanities and counter tops, all custom built, or refacing the old cabinets with new modern designs with low prices. For free estimates call 479-7245.

OFFICE FIXTURES, REPAIRS, redecorating, guaranteed work, free estimates. 652-4241.

KITCHEN CABINETS, VANITIES, etc. Free estimates. 656-5908.

Carpenters

HOUSE DOC-TOR
Call Sam Hodgson and put your ideas into reality. From home renovations, to additons. Specialists in Cedar and "Rustic Look". Free estimates.
383-4929

ISLAND FRAMING
Framing crews available now, for residential and commercial, experinced, reliable and efficent men.
652-3572

SUN SPOT ENTERPRISES
Specializing in energy efficient construction and renovation. Create your own sun spot. 384-9271.

F. J. CONSTRUCTION, ALL sorts of carpenter work, additions, alterations, finishing, framing, etc. Private and commercial. Free estimates. Call Fred Jorgensen, 642-3075.

CARPENTER NEEDS WORK. Will do free estimating, on siding, finishing renovations and additions. Can start immediately. Phone after 6, Ask for Joe, 478-1025.

Our Crew Needs Work!
Residential — Commercial
Complete construction service. Reasonable rates, free estimates.
Perma Construction, 384-2323

LET TRADESMAN LOOK AFTER your carpentry — renovation needs, for a quality complete job consult us. No job too big or small. Phone 384-6910 or 477-5748.

DRYWALL, TAPING AND boarding, ceiling and wall texture, 2 tones, arches, etc. No job too small, call us, we're hard to beat. 383-3462 anytime.

REPAIRS, REC ROOMS, DRYwall etc. No jobs too small, very reasonable, free estimates, 477-2898.

FRAMING, GARAGES, SUNdecks, carports, siding, concrete, foundations, retaining walls, sidewalks, slab, 652-1395.

RED RAIN ENTERPRISES
Small job specialists! Repairs, renovations, painting, etc. Free estimates. 384-5948.

WINTER RATES, FOR RENOVAtions, additions, sundecks, framing and siding, free estimates, 656-1897, 656-3460.

FOUNDATIONS, FRAMING, SUNdecks, stairs, carports. Reasonable rates, guaranteed workmanship. 478-1481.

R.B. RENOVATING
Quality renovating, additions, alternations, etc. Free estimates. 383-9126 (Rick).

FINISHING OUR SPECIALTY, Rec. rooms, training hourly or contract. 479-2056.

CARPORTS, SUNDECKS, rumpus rooms, general repairs, free estimates. Phone 477-8543.

FRAMING WANTED, HOUSES, duplexes, carports and sundecks, all jobs considered. 478-2393.

FRAMING, ALTERNATIONS AND additions, garages, carports, etc. Qualified tradesman. 652-1485.

CARPENTRY, ELECTRICAL, plumbing, repairs and renovations. 477-9624.

HOUSE FRAMING, RENOVAtions, additions, foundations, etc., 386-7490.

SKILLED CARPENTRY, TASTEful renovations, repairs, remodelling, $7-$8 hour. Bob 384-3622.

WOOD CARVER, ALL TYPES. 592-9382.

Carpets and Linoleum

EDGAR and MINER
650 HILLSIDE
388-6208

CARPETS, LINO, FLOOR TILE
Commercial and Residential
EXPERTS

HOURIGAN'S
CARPETS AND LINOS LTD.
FLOOR COVERING SPECIALISTS
715 PANDORA AVE. 386-2401

ISLAND CARPET SERVICE
Carpet and lino, expertly installed. Will bond carpets also. 18 years experience. Call 479-1401.

QUALITY CARPET INSTALLAtion. Carpet, lino and floor tile, professionally installed, free estimate. 388-5563.

TRY ME, CARPET AND LINO installations, work guaranteed, 479-8509 or 479-1877.

EXPERIENCED IN LAYING carpets and lino. Guaranteed. Reasonable. 477-7886.

CARPETS AND LINO INstalled. Reasonable rates. Free estimates. Phone 384-1656.

EXPERIENCED INSTALLER — Carpets and linoleum. 658-8070.

CARPET BINDING DONE BY machine, reasonable, 385-0754.

Carpet Cleaning

ASK FOR
the $10 carpet steam clean special. 385-6273.

36 BUSINESS SERVICES and DIRECTORY

Carpet Cleaning

CARTER'S CARPET CLEANING Free estimates, 24 hrs., 11c sq. ft. 386-3451. Leave name and phone.

HYDRO-JET
Carpet — steam — cleaning. 385-9880 anytime.

RON'S CARPET CLEANING
9c a square foot. 384-6110.

Cement Contractors

NO JOB TOO SMALL. SPECIAlizing in patios, sidewalks, driveways and repair work. Free estimates. Guaranteed workmanship. Larry, 386-1603.

SIDEWALKS, PATIOS, RETAINing walls, etc. Free estimates, 595-0575 — anytime.

SPECIALIZE IN BASEMENTS, carports, sidewalks, patios. Free estimates. 388-4806.

Ceramic Tiling

CERAMIC TILING
And painting, quality work, free estimates. Call Lawrence or Bob at 383-6773.

Cleanup Services

TWO YEARS OF SERVICE TO Greater Victoria. By the load, by the hour, by the contract. Basements, attics, garage, yards, Specializing in construction, remodelling and demolition clean-up. Two trucks to serve you fast, anytime. For free estimates phone 478-8210 or 592-0480.

PROMPT, EFFICIENT
Basements, household, garbage, regular clean ups, full janitorial service. Call Larry, 477-8711 or 652-4322.

GUTTERS CLEANED, ODD-jobs, Case Cleanup and repairs, 652-2407.

NO CHARGE AND UP
Two young responsible men have large truck. Basement, attics, composts, etc. Very reasonable. Bob's, 386-2451 anytime.

CLEANUPS AND HAULING, junk, furniture, composts, garages, yards, basements. Free estimates. Eugene, 383-3528.

MARRIED MAN WITH TRUCK for clean up and removal of heavy objects. 10% discount for senior citizens. Phone collect 112-743-5166.

CLEANUP MAN AND EMPTY truck looking for work, reasonable. 385-7965.

A. G. PERSONAL CLEANUP, Garden and lawn service. 479-4067 after 6 p.m. or before 8 a.m.

LET TOM DO IT, LIGHT HAULing, clean basement, yard, odd jocs, free estimates, 656-4770.

STUDENT WITH LARGE TRUCK will do cleanups, junk removable, moving, etc. 595-2101.

CLEAN-UP
Basements, attics, yards, compost boxes and junk hauling. 658-5406.

ANYTHING — EVERYTHING. NO Charge and Up. Reasonable and Reliable. 382-5625.

MAN WITH PICKUP, SMALL cleanups, anytime. Kelly, 388-6049.

HOME AND BUSINESS CLEANups. 474-1955.

Contractors

EVERTSE CONFTRUCTION
With 25 years experience in all phases of house construction. Would appreciate a chance to quote on your new house, addition or renovation plans. For free estimates please call 477-0588 around 6 p.m.

WHEATON CONSTRUCTION LTD.
General Contractors
Building Consultants
385-5702

CLARKS CONSTRUCTION
Residential and commercial, house framing, custom home, renovations with additions. All types of concrete work. Free estimates. New concrete strip-easy forms for rent. 479-5020.

T. & C. BUILDERS LTD.
Framing
385-5293 385-8587

MOLLOY-JONES
residential and commercial framing, quality guaranteed
656-1897—656-3460.

ALRIGHT BUILDERS LTD.
479-1160
Renovations, additions, kitchens, finishing, wood windows, double glass.

FRAMING AND FINISHING, CUStom or spec. homes. Quality work, reasonable rates, phone Alf Hunt, 652-4319.

FARMER CONSTRUCTION
Design — Renovations
388-5121

R. J. RESTALL CONSTRUCTION Ltd., framing and general contracting. Quality guaranteed. 478-0430.

CONSTRUCTION, COLWOOD OR Metchosin, any type or size, phone 478-4641.

NORM FRIESEN, DESIGNER-Builder. NEW CONSTRUCTION, additions, renovations. 595-1871.

K. HEYDE CONSTRUCTION LTD. Framing, finished, renovation crew available. 479-5640 after 5 p.m.

Drain Service

A COMPLETE SEWER, DRAINage and Septic Field Service, cleaning, repairing, installations, etc. 595-0575 — Anytime.

Drafting

MECHANICAL
DRAFTING CONTRACTOR
Drafting, designing, short term, long term, your office, field work, M. L. VanHam, C.E.T., 479-2372. 4711 Lakeridge Pl., RR 7.

NORM FRIESEN, DESIGNER-Builder, architectural design and drafting. 595-1871.

Draperies

HOURIGAN'S
Floor Covering Specialists
NOW SHOWING DRAPERIES
PROMPT IN-HOME SERVICE
715 PANDORA AVE. 386-2401

Pacific Draperies
CUSTOM MADE DRAPERIES
Commercial and Residential Specialists
650 Hillside 388-4613

Dressmaking

IF YOU NEED HELP SEWING call 384-3578. Finishing garments, minor alterations and dressmaking.

DRESSMAKING, DRAPERIES and sewing of all kinds and alterations. 477-0854.

LTERATIONS TO ALL KINDS of ladies' clothes. 477-1018.

CUSTOM MADE COWBOYS shirts. 478-6666.

Drywall

DRYWALL, TAPING AND boarding, ceiling and wall texture, 2 tones, arches, etc. No job too small. Callus, we're hard to beat, 383-3462 anytime.

DAILLY DRYWALL
Small jobs, guaranteed quality, boarding and taping. After 6 p.m. call Rob, 384-2760.

HOLLANDIA DRYWALL. COMplete high quality drywall service, 20 years experience, low prices, free estimates. Please phone 385-6609.

BOARDING, TAPING TEXTURing, also, painting, roofing and gutters. Reasonable rates. Phone 382-4846.

DRYWALL
Renovations, boarding, taping and fancy textures. Fix ups my speciality. 384-9993.

ROYAL TEXTURE. CEILINGS and walls sprayed and repaired. Free estimates. Please phone 385-6609.

ARE YOU RENOVATING? IF SO give us a call, our price is hard to beat. 479-9202.

LOW COST PRICES, 35 CENTS per foot, most houses, repairs and renovations. 386-9616.

FOR ALL YOUR DRYWALL needs. Phone 478-4628.

36 BUSINESS SERVICES and DIRECTORY

Electrical Contractors

OLDER HOMES REWIRED — NO down payment. We finance at bank rates with approved credit. EDDY'S ELECTRIC — 385-76666

LICENCED ELECTRICIAN, COMplete residential wiring. Phone any time for free estimates. Reasonable. Ray English, 382-2473.

JOURNEYMAN ELECTRICIAN will do jobs in afternoon, evenings and weekends. No job too small. Reasonable. 595-0544.

SMALL WIRING JOBS. FAST and reasonable service; phone evenings 385-5378.

ELECTRICIAN, FREE EStimates. Call Bernie, 386-1094.

Excavating

EXCAVATING, LAND CLEARing, road building, demolition, sand and gravel equipment rentals, 24-hour service. Radio controlled.
O.K. Trucking Co. Ltd.
Bus. Office, 2840 Nanaimo, 386-3414
Dispatcher, 2720 Turner, 382-6136.

BOBCAT SERVICE COMMERcial and residential. Contact Juan de Fuca Lawn Services, 388-9153 (res. 478-9917).

EXCAVATING AND TRUCKING, on tires or tracks. Blasting and road building. Call Brian 479-2595.

ROBERTSONS EXCAVATING — 450 Case, land clearing, bulldozing and backhoe. 595-8530.

Fencing

ISLAND CHAIN LINK FENCING LTD.
Fencing in wire and wood.
477-0332

FENCES BUILT AND REpaired, any style. 382-2732, 478-1050.

Flooring and Sanding

M & M FLOOR
COMPLETE FLOORING CENTRE
Hardwood, Carpets and Linos
532 William St., 384-0343
Nights: Al 386-3078—Mike 652-4308

Furniture refinishing

PIANOS, DINING AND BEDroom suites, refinished. Alpha Finishers Ltd., 383-5521.

Gardening

DUTCH LANDSCAPERS
Tree pruning, hedges and shrubs trimmed, Government Certified spraying, clean-ups, low maintenance gardens, planting, designing, rockeries. Free estimates. 479-1023.

A.G. PERSONAL GARDEN AND lawn service. Maintenance contracts invited for 1978. Time to sign up now 479-4067 after 6 p.m. or before 8 a.m.

LICENSED GARDENER
Fall cleanup, pruning etc. Gardening year round by contract. G. Barta, 474-2680.

JENNINGS GARDENING. GENeral clean-up, regular maintenance. Estimates. 477-9859, 477-1926.

385-8198
Rotovating, grass cutting, hauling, yard cleanup, handyman repairs.

PRUNING
Get your orders in now. 479-4067 after 6 or before 8 a.m.

GARDEN MAINTENANCE, GENeral yard clearing, reasonable rates. 721-3020 after 5.

BEAUTIFUL GARDENS
Garden cleanup, landscaping and winter pruning. 595-2500.

TREES PRUNED AND LIMBED, ornamental and hedges trimmed. Transplanting. 383-8363.

Gutter Cleaning and Repair

LET US CLEAN YOUR GUTTERS and down pipes with our leak proof and preservative treatment. Very reasonable. All work guaranteed. 652-5897.

GUTTERS, DRAINPIPES, DRAIN tiles, chimney repaired and replaced. All work guaranteed. 479-8196.

GUTTERS CLEANED, WASHED, repaired, estimates. 479-4067 after 6 or before 8 a.m.

Glass and Glazing

Glassy Jacks' Amazing Glazing
All types of glass work at reasonable rates please phone 388-6275 pager no. 2777.

STORM WINDOWS OR THERMO glass conversions. Phone Al can Building Products. 652-3901 or Doug Bowker 652-2761 evenings. No obligation. Free estimates.

WINDOWS
Change wood to aluminum, single to thermo with Ever-brite. Phone 384-1423, 658-8817.

Handymen

HOME REPAIRS, PLUMBING, carpentry, electrical, rumpus rooms and renovations. 383-1233.

HANDYMAN
479-0144

Hauling

SMALL DUMP TRUCK, HAUL anything, clean up, prompt service, reasonaple, 384-3498.

GENERAL CLEANUPS AND hauling sand, gravel, hog fuel. 474-2409 any time.

CLEAN-UPS AND HAULING. Gravel, sand, topsoil. Eugene, 383-3528.

Home Improvements

IMPERIAL BUILDING MATERIALS LTD.
The Builders Supply House
Before You Buy
Be Sure to Check
Our Low, Low Prices On
MERIT & LONGBELL
Cabinets
Our Experts Would Be Happy
To Help You Design
The Kitchen Of Your Choice.
AND !!!! Don't buy appliances until you check our prices on JENN-AIR, CHAMBERS, HOT POINT and others.
2955 Douglas — 386-1401
Store Hours—Mon. to Friday 8-5
Sat. 9-5
Evenings Jim Griffin 642-4363
Ted Lorimer 474-1854

JUBILEE BUILDING SUPPLIES Ltd.
DEALERS FOR MERIT AND DIAMOND KITCHEN CABINETS
For your complete kitchen renovations, Phone 388-5412 or 477-1956 (Evenings) and ask for an estimate.

KITCHEN CABINETS, bathroom vanities and counter tops, all custom built, or refacing the old cabinets with new modern designs with low prices. For free estimates call 479-7245.

ALCAN BUILDING PRODUCTS
Almetco Div.
SAVE HEATING DOLLARS
Storm Windows — Thermal Glass
Alcan Siding
Days 652-3901 Eves. 652-2761

FOR YOUR COMPLETE HOME improvement job call 595-5376 or evenings 595-3621. Free estimates.

Insulation

GLACIER INSULATION LTD. Specializing in reinsulation and new construction. Phone 388-6844 anytime.

$125 PER HOUSE, APARTMENT 3 cents per foot, including poly and labour price only, 386-9616.

Landscaping

BARKER LANDSCAPING LTD.
Lawn specialists. Expert garden layout and shrub placement — sketches — ideas. Our stone masons can build you anything in rock or slate — walls, patios, pools or pillars — etc. For a free competitive estimate, call 595-8323. Terms.

SAANICH LANDSCAPING
Complete stonework, for good quality, at the lowest price for the season, fireplace, stonewalls, driveways, sidewalks, complete andscaping. 479-6490.

36 BUSINESS SERVICES and DIRECTORY

Landscaping

CHRIS DESIGN LANDSCAPE Ltd. Designing and redesigning all phases of landscaping and garden maintenance. For free estimate call Chris MacLean, 384-4078.

JUAN DE FUCA LAWN SERVICE (also landscaping). Experienced and guaranteed. 388-9153 (Res. 478-9917).

Masonry

TONY'S MASONRY, ALL TYPES of masonry, rock work, facing fireplaces, retaining walls, steps, concrete work, reasonable rates. Call anytime, 386-0191.

VICTORIA STONEWORK
Complete masonry service. No job too big or too small. Rock, brick and blockwork. Residential or commercial. Phone 595-7327.

JACO STONEMASONS
Brickwork, stonework, blockwork, qualified workmanship guaranteed, free estimates. 479-8111 or 382-6356.

RESIDENTIAL OR COMMERcial masonry work, free estimates. 479-0894 anytime.

FIREPLACE FACINGS, ANY type of stone work, top quality, reasonable, call John at 477-1727.

Moving and Storage

DAY-NIGHT DELIVERIES
small moves
inexpensive and quick
382-8471

MOVING?
Professional men at reasonable rates. Cartons supplied. Call:
DRUM CARTAGE
383-9861.

VICTORIA CITY MOVERS. Phone day or night, confirmed price or $18. hourly. Dependable and courteous. Free estimates, no obligations, 382-1585.

BIG OR SMALL. WHY PAY BIG prices for reasonable, reliable, experienced movers. Pensioner rates. Estimates. Guaranteed. 382-5625.

MOVING AND HAULING, EXPErienced persons, free estimates. Call Victoria Self Help Society. Phone 384-4632, 383-5786.

FRANK'S DELIVERY
Small moves and pickup delivery service. $9.00 an hour, 1 man. $14.50, two men. 382-5275.

DAVE'S LIGHT MOVING, PICKups and deliveries. $8 one man. $13.50 two men. 598-6487.

FLASHBACK CARTAGE. HOUSEhold and apartment moving. 385-1733, 388-6275 pager 607.

MOVING AND DELIVERIES, APpliances, furniture, households. Eugene. 383-3528.

Painters and Decorators

ISLAND DECORATORS
Painters Paperhangers
Spray Painters
Plaster Repairs
Convenient Time Payments
383-9059 Eves. 382-1479

CLARK AND PATTISON PAINTING CONTRACTORS LTD.
Specializing in sand blasting, spray painting, wall coverings and special coatings.
"We Cover The Island"
Victoria 384-8831 384-0443
Nanaimo 754-9321
Courtenay 336-2296

BROTHERS PAINTING AND DECORATING
Free appraisals, cost consultant. All types of painting. All types of repairs. Commercial, farm, residential. Lowest rates. Terms. Work guaranteed. 383-8112.

IF QUALITY AS WELL AS price is important, call Specialty Painting at 595-4424 for a painting estimate. FULLY qualified with solid references.

EXP. ENGLISH PAINTER
Int. and Ext., 35. yrs. experience Paperhanging. Minor Repairs. Free Estimates. Anytime 478-1810

BMB PAINTING AND ROOFING. Free estimates, reasonable rates. Paper hanging, drywall repairs. 642-4522.

DOWSON PAINTING CONTRACTOR, RESIDENTIAL COMMERCIAL: WORK GUARANTEED. Free estimates. 385-6042.

PARAGON PAINTINGS, SIDNEY, B.C., Interior and exterior decorating. Fee estimates. Phone 656-4352.

SPRUCE UP FOR CHRISTMAS! Painting done at winter rates. Free estimates. Phone Paul Ledoux, 595-3754, 382-9852.

FOR PROFESSIONAL JOB, PROfessional Painters. Interior, wallpapering, $6 per hours per man or by contract. Terms. 479-7533.

PAINTING AND DECORATING, reasonable rates, satisfaction guaranteed. Terms. 595-4905 479-2473.

WILL DO INTERIOR PAINTING and paper hanging, reasonable rates, free estimates. 383-9153.

MODERN DECORATOR, INTERior, exterior, paperhanging; very reasonable. 478-7792 any time.

PAINTING, INTERIOR, EXTERIor, free estimates. Small repairs. 479-4446.

EXPERIENCED PAINTER, INterior or extetrior, wallpaper hanging, reasonable rates. 592-0277.

Plasterers

THO'S STUDDERS
PLASTERING - STUCCO
Start new years right with stucco, shiny and bright. Old or new, price to suit you. Call 592-1668, 592-2111.

COLEMAN PLASTERING
Lath, plaster and stucco. 478-9976

Plumbing and Heating

AQUARIAN PLUMBING AND HEATING
Richard Bales, licensed plumber, will do renovations, new installations, alterations, repair, at reasonable cost. I guarantee my workmanship. 382-1653.

DUAL PLUMBING and HEATING
Repairs, alterations, hot water heaters and remodelling. 592-4356 and 598-7191.

DAVID'S PLUMBING
Emergency Service, HW tanks, plumbing repairs, sewer cleaning. 386-8881.

WARM AIR DUCTS ADDED OR moved, furnaces and zero clearance fireplaces installed. Call Gary Bishop Heating, 656-2460.

ALL TYPES OF PLUMBING AND heating, reasonable rates, guaranteed workmanship, 24 hours service. 477-5742.

RELIABLE PLUMBING AT THE right price. Residential or Commercial, Kevin Laurie, 477-8831.

REPAIRS AND RENOVATIONS, 18 years experience. Low rates. 652-5813.

PLUMBING
Qualified plumber, fast and reasonable, references. 385-0657.

Roofing and Siding

PRO ROOFING — FREE ESTImates on asphalt, cedar shakes. Guaranteed workmanship. 382-1585 or 385-8305.

PARKER JOHNSTON LTD.
1855 BLANSHARD. 382-9181
"Roofing Victoria Since 1935"

ROOFER FOR HIRE.
382-7389.

Tailors

OAK BAY TAILORS
Tailoring, alterations ladies and men Quality leather alterations. 1826 Oak Bay Ave. 598-4131

BRITISH CUSTOM TAILORS
1311 BLANSHARD 383-2632

Tree Service

CEDARDALE TREE SERVICE
385-9931

MT. VIEW TREE SERVICE
"Everything in Trees"
Fully insured. 479-3873 (24 hr.)

SPECIAL RATES UNTIL CHRISTmas. Give us a call, Cardinal Tree Service, 642-5451, 479-1985.

CUSTOM TREE FALLING, REAsonable. 383-2398 or 598-2079 anytime.

BIG WIND TREE SERVICE
low rates 388-6115

36 BUSINESS SERVICES and DIRECTORY

Upholstery

FURNITURE UPHOLSTERED and repaired, workmanship guaranteed, reasonable rates, free estimates. 388-5936, evenings 386-8670.

Window Cleaning

HUGHES RESIDENTIAL WINdow cleaning. Free estimates, 2932 Blackwood St. 386-2582.

MAUI, LOVELY 1-BDR. APT. AVAILABLE NOV. TO JANUARY. PH. 658-5097.

38 TRAVEL

GOING TO MAUI?
Condominiums $37.50 per day (American), 1 available for Dec. Also booking for 1978. Note these features. White sand beach, sauna, whirlpool, barbecue range, putting green, tennis courts, and all the comforts of home. Call 479-7117 before 5 p.m. or 382-7642 after 5 p.m. and weekends. Ask for Percy or leave message.

SKI WEEK PACKAGE IN BANFF includes return air-coach fare, 7 nights accommodation, meals, ski lift and ski lessons. Ideal for beginners or improving your style. Phone 478-7713 or 382-4688 evenings and weekends.

MAUI
2 bedroom deluxe condominium on the beach. Available February and March. OK Trucking Co. Ltd. 386-3414.

NEED TWO PASSENGERS TO share expenses, December 1st, to San Francisco. 479-4581.

CONDOMINIUM, GREEN VALley, Arizona, $550 monnth. Phone 384-6129.

MAUI DELUXE 1 BEDROOM condominium, beautiful beach, pools, tennis. 479-2610.

FOR ALL YOUR TRAVEL PLANS Whittome's Travel, 388-4271.

39 PERSONALS

ANYONE WITNESSING ACcident Tuesday, Sept. 27, at 10:15 p.m. Cook-Collinson and subsequent chase to Fairfield involving blue Datsun Station Wagon and black Jaguar. Please contact Joe Huebner, 382-9231 or 384-1015.

ANYONE SEEING A YOUNG man with black hair and a beard being forcefully detained in the Simpson Sears parking lot on the 4th of November, 1977, at approx. 2 p.m. please call 479-3844.

ACTIVE LADY IN LATE 40'S, 5'6" likes travel, dancing and outdoor sports, wishes to meet tall gentleman with means who is honest and unattached. Please give phone and snap if possible. Victoria Press Box 560.

PROFESSIONAL LADY 35, 5'4" slim, attractive, non-smoker, enjoys outdoors, theatre, music wishes to meet sincere attractive and unattached gentleman for companionship. Victoria Press Box 552.

YOUNG MAN, LATE 20'S, 5'10", 160 lbs. mature, good looking and well established, would like to meet an attractiive girl in her 20's to share some good times and perhaps a neat relationship. Victoria Press Box 528.

ENGLISH SMOCKER: REQUIRES tutoring in finer points of English Smocking, during April, 1978. Please contact Mrs. Olson, 4717 — 51 Avenue, Wetaskiwin, Alberta, T9A 0T6.

WELL GROOMED EDUCATED masculine male, age 36, wishes to communicate with well groomed modern woman over 25. Object companionship. Victoria Press Box 400.

ATTRACTIVE, VIRILE YOUNG man, 27, desires discreet private relations with attractive woman, 18-35. All correspondence confidentially answered. Write Michelle at Victoria Press Box 541.

22 YEAR OLD MALE, NEW TO Victoria, would like to correspond with ladies in same age bracket for friendship. Phone number appreciated. Apply to Victoria Press Box 564.

VERY LONELY, LOOKING FOR someone as nice as dear wife who died over year ago. Prefer under 55, and college educated or equivalent. Post Office 704, Duncan, B.C. or Victoria Press Box 523.

MAN, NEVER MARRIED, early 40s, seeks lady who enjoys the simple pleasures of life. Object matrimony. Victoria Press Box 503.

RUSSEL WALTER TOWNSEND, or anyone knowing whereabouts, contact Don Smith, 20 Clark Crescent, Fort McMurray, Alberta, T9H 1M8.

NNC 963 "AULD ACQUAINTance" completely mystified. No name in card. Victoria Press Box 545.

HIKER, 28, REQUIRES 6X3 floor space, two week maximum, February. Leland, Box 1684, Winnipeg.

LONELY LADY IN EARLY 30S, looking for companionship, love dancing, etc. Victoria Press Box 495.

DIVORCEE, 42, LIKES READING and music, looking for peaceful boyfriend who also can love David 5, Paul 6. Victoria Press, Box 556.

SOMETIMES A PROBLEM hurts less if you share it. We listen. NEED Crisis Line 386-6323.

WHO CARES IF YOU ARE pregnant? Birthright does. Phone 384-1431.

40 BUSINESS PERSONALS

Hypnosis Does Work
Start New Year Resolutions NOW
STOP SMOKING and LOSE WEIGHT
LEARN TO RELAX
ALPHA NEW-THOUGHT CENTRE
595-4022

$300 — PLUS — A MONTH!
With room and board. Good natured young businessman would like to share life and some light retail-store duties, with pleasant and reliable lady. Send name, picture and phone number to Stefan Baker, Box 374, Main Post Office, Victoria, V8W 2N2

OBJECT MATRIMONY?
A Meaningful Relationship?
Personal introductions between sincere, compatible people arranged in complete privacy. No need to be lonely ever again. Write in confidencee, P.O. Box 2497 Sidney.

THIS CHRISTMAS GIVE A GIFT of love. Give Safe-T-Etch, tub and shower antislip treatment. Make your loved ones safe from bathing accidents. Available at most department stores and plumbing supplies or phone 388-7255. Also available for tiled surfaces.

MODELS REQUIRED
BY TOP UNISEX SALON
FOR HAIR CUTTING
Phone Ginger Group 382-7235

WOULD YOU LIKE BEAUTIFUL natural-looking nails for Christmas? I will do the sculptured nails for the next two weeks, $15 a set. Come and have them done in the comfort of my home. 595-0544.

KEYE RECORDING LTD.
SOUND STUDIO
16 track facility
bookings and information
382-5232

SAVE DOLLARS SAVE OUR REsources, supplement your home comfort with solar heating, for estimate call Adam'sons Solar Manufacturing Corp. 478-5401.

NAIL BITERS
Kay's Nails and Lashes, a personalized beauty service. Manicure and pedicure. 1627 Barksdale Drive, 477-6821.

ARE YOU A TROPICAL FISH freak? See class 125 and our display ad on page 28 in Thursday's Times and page 2 in Friday's Colonist. Tropical Fins and Foliage.

ROAN SOUND PRODUCTIONS. Tape Duplication, Recording Services. Weddings, meetings, etc. 384-6110.

GET AWAY FROM IT ALL, rent a waterbed at the Oxford Castle Inn, 133 Gorge Rd. East. Phone 388-6431.

DIVORCE PAPERS, DOCUments, manuscripts, etc., expertly typed. Phone 386-9617.

BRISTOL TOWN UNISEX HAIR Fashions downtown. We do so much for you! Call 383-0433.

BRISTOL TOWN HAIR FASHions, downtown welcomes Heather back. Call 383-0433.

BEAUTIFUL INDOOR POOL AND SAUNA. Restricted availability. Individual and family rates. 386-2812.

40 BUSINESS PERSONALS

PORTRAITS
FOR CHRISTMAS
by T. Andriessen Booth, in pencil, charcoal, pastel, oil. 598-1358.

CARD READING
In depth. 652-1765.

MRS. PAYNE-JONES, TRANCE medium. Questions answered. 386-3603.

PORTRAITS
For Xmas, 595-6934 after 2 p.m.

42 EDUCATION

EXPERT TURORING IN WRITing, reading and speech skills by qualified experienced English Teacher. 656-4962.

TUTORING — PROFESSIONAL help by experienced teacher. French, math, new and old methods. 598-2331.

TUTOR SENIOR LEVEL ENglish, Geography and History. All subjects to grade 8. 383-0519.

60 FUEL

PRESTO LOGS

Logs	Delivered	Carried in
120	$20	$23
240	$39	$44
480	$77	$85

Eugene, 383-3528

A LIMITED SUPPLY OF BUSH fir firewood, split and delivered, $55 full cord, better rate for greater quantities. 386-3802.

SEASONED ALDER OR MIXED firewood, split, $30 per ½ cord, free delivery, Western communities, 478-7735.

SEASONED ALDER, SPLIT, $40 A pick-up load. Immediate delivery. Call Murray, 598-2185.

ALL THE FIREWOOD, SPLIT, seasoned, pickup truck load. 384-2652.

ALDER, SPLIT AND DELIVered. $40 for large pickup load. 479-8817.

HOG FUEL, BEST PRICE, large or small loads. 474-2409 any time.

BEAVER FUEL, ALDER, $65 A cord. We guarantee a cord and prompt delivery. 479-0684.

PRESTO LOGS, DELIVERED. 240, $37; 120, $19. Ed 479-6865.

DRY SEASONED ALDER WOOD, $70 per cord, 642-3185.

FIREWOOD, $25 PICKUP LOAD. 656-1635.

SPLIT ALDER, $35 PICKUP load, phone 478-4641.

63 TIMBER

WANTED TIMBER
FELLED, BUCKED or STANDING
Fir, Cedar or Hemlock
Ideal Sawmill Ltd. 385-0441

TIMBER PURCHASED
standing or felled. Stumpage guaranteed, brush piled, land cleared. Excavating. Also contract loading and hauling. 383-3065, 479-2378.

TIMBER WANTED STANDING or felled. Also falling contracts. 383-2398 or 598-2079 anytime.

WANTED: 24" CEDAR SHAKE blocks, or logs suitable for shakes, 477-4674.

65 BUILDING SUPPLIES

HOME LUMBER & Building Supplies
470 Ardersier Rd.
385-8711

FIBERGLASS INSULATION
PRICE PER 1,000 SQ. FT.

R7—2½"	$ 80
R12—4"	$140
R20—6"	$240
R28—8"	$320

GYPROC SPECIAL

4x8—⅜"	$3.00
4x8—½"	$3.35

Price per 1000 Sq. Ft.

½" GYPROC	$100
½" FIRESTOP	$111
⅝" FIRESTOP	$128

ALSO STOCKING
Joint Cement, Filler, Tapes, Bead, etc.

STUCCO WIRE

16—16'	$21.00
Tar Paper	$ 5.50

STD FIR PLY

4x8—⅝ T and G	$10.35
4x8—½ Std.	$ 8.25
4x8—⅜ Std.	$ 6.00

SANDED PLYWOOD

4x8—¾ Factory Gr.	$12.95
4x8—½ Factory Gr.	$ 9.95
4x8—⅜ Factory Gr.	$ 7.25
4x8—¼ Factory Gr.	$ 6.50

D UNSANDED

4x8—5-16	$ 4.95
4x8—⅜	$ 5.50
4x8—½	$ 7.25
4x8—¾	$10.50

Framing Lumber
STD. & BTR. FIR
Price per 1000 FMB

2x4—6'	$ 95
2x6—12'	$239
2x6—14'	$239
2x12—8'-20'	$305

STD. & BTR. HEM.

2x4—6'	$ 85
2x4—7'	$ 95
2x4—92¼ Stud	$215
2x10—8'—20'	$239
2x12—8'—20'	$229

SHIPLAP C.S.V.

1x8 Hem	$169
1x8 Fir	$189

Deliveries made anywhere on Vancouver Island. Before you buy compare our prices. For quality service and guaranteed savings, phone:
385-8711
386-3374

MOORE WHITTINGTON LUMBER LTD.
MW
2614 BRIDGE ST.
386-1331
SPECIAL
SALE CONTINUES
FOR THOSE WHO WANT THE VERY BEST IN PATIO DOORS.
SPECIFY MW WOOD PATIO DOORS
THERMO GLAZED.

6-0x6-8½—Regular Price	$392.00
Less 20% Discount	$ 78.00
Now	$313.60
8-0x6-8½—Regular Price	$444.00
Less 20% Discount	$ 88.80
Now	$355.20
Schlage Key-in-Knob lock sets. Bronze finish	$10 each
Pre-cut outside door frames — complete with outside trim — supplied knock-down.	$30.00
1x12—S4S Clear Fir. Short lengths	$1.00 per Lin. Ft.

ALL ITEMS SUBJECT TO PRIOR SALE
8 a.m.-5 p.m. Mon. to Fri

SAANICH LUMBER YARDS
3041 Douglas St. 385-2486

Material for 12x20 garage, roofing extra	$340.00
Compost box, 4x6	$ 10.00
Work bench, materials	$ 12.00
8x10 Greenhouse	
Sabot Dinghy 6'x7'6"	
Chicken Coop 6'x7'6"	

65 BUILDING SUPPLIES

IMPERIAL BUILDING MATERIALS LTD.
The Builders Supply House
DISCOUNTS
IN KITCHEN CABINETS
UP TO 30% OFF
DURING RENOVATIONS
Some display items, misc. cabinets, vanities, and cove tops also special prices on JENN-AIR and WESTINGHOUSE Appliances.
NEW SATURDAY HOURS 9-5
2955 DOUGLAS ST.
386-1401
STORE HOURS
Mon.-Fri. 8-5, Sat. 9-5
Member of Victoria HUDAC

Somersby Woodworkers Ltd.
Manufacturers of
—Wooden windows and sash
—Thermo, single or lead zinc
—Finished lumber and mouldings
—Pocket and outside door frames
—Overhead, Entrance and detailed doors
—Architectural millwork
—Customer sanding, planing and re-sawing
—Cabinets and Stairs
—All our lumber is square edge, full ¾"
—Repairs to wooden windows including glass
—Repairs to anything in wood
Office: 411 Hillside Avenue
Factory: Hillside and Bridge
386-0212 388-6645

JUBILEE BUILDING SUPPLIES Ltd.
SPECIAL PRICES!
Jenn-air ranges, Merit and Diamond kitchen cab. insulation, drywall.
574 Culduthel Rd. 388-5412
(Opposite Town & Country next to MacDonalds Bakery)

70 MUSICAL INSTRUMENTS

FANTASTIC NOVEMBER SPECIALS
(While stocks last)
REEDS

Matched set of BUFFET R13 Clarinets. Undoubtedly the professionals choose	$765
BUFFET S1 B flat Clarinet. Buffets Finest. One only	$440
ARTLEY 77-0 Solid silver head flute	$222.50
ARTLEY 18-0 our best silver plated student model	$155
BUFFET S66 Alto Sax. A pro's dream	$670
KING Cleveland 613 student alto sax	$347.50
VITO 7131RK a terrific tenor sax	$392.50

BRASS BARGAINS

BENGE. The pro's trumpet complete with Hardshell case	$550
CONN 16B new larger bore (.460) and deluxe case make this trumpet exceptional value	$190
KING 2B Trombone the pro's horn	$380
CONN 77H the Trombone for the advanced student	$225.

PERCUSSION

PIPER DO40 Snare drum complete with stand, sticks, brushes and case.	$70
ARIA DO5500 dance kit. Snare drum, bass drum, two mounted Tom Toms, floor tom and two cymbal stands, high hat stand and bass drum pedal. Sticks and Brush	$453.

PLUS MANY MORE SPECIALS
French Horns, Euphs, Baritones, Basses etc.
CHARGEX — MASTERCHARGE
PAMUS
MUSICAL INSTRUMENTS
"Where Good Music Begins"
1108 Blanshard St. 386-8475

FOR THE BEST IN QUALITY HOME ENTERTAINMENT
GALANTI:
Great versatility and reliability 7 year total component parts warranty.
KIMBALL:
Want some fun in your life? Kimball can put it there from $1395.
GULBRANSEN:
Truly the finest sound in organs.
PART:
of our package plan includes the bench, delivery, organ course and 1 year family lessons.
TAKE
a sample lesson the results will surprise you!
CHECK:
Our used organs
VOLUME:
Buying and warehouse sales means lowest prices.
383-8711
and ASK FOR INFORMATION
OPEN MONDAY—SATURDAYS
FRIDAYS TIL' 9 P.M.
CASCADE ORGAN & PIANO
HOME OF KIMBALL, GALANTI and GULBRANSEN KEYBOARDS
WHSE No. 2-370 GORGE RD. E.
Behind McDonald's Supply

WE CARRY
Vancouver Island's most complete stock of sheet music and books. Try us at
NELSON'S MUSIC
1315 Government 385-9728

A TOUCH OF CLASS
BALDWIN ORGANS
PIANOS — FUN MACHINES, MUSIC BOOKS — SERVICE. FREE CUSTOMER PARKING.
PORTER MUSIC
752 CALEDONIA, 382-9542, OPEN 'TIL NINE. A SMALL DEPOSIT HOLDS ANY GIFT.

SAVE $300.
2-44 note manuals, 13 pedal organ, built in rhythm, Leslie speakers and roll top dust cover now $1,395.
Gleeson Music City
HOME OF HAMMOND ORGAN
714 FORT 388-9632

WANTED: PLAYER PIANOS. COlector looking for unique instruments. Top prices paid. Esp. wanted — player grand, electric players, music boxes, roller organs, band organs, orchestrations, etc., etc. Any size or condition. Phone 478-0180.

PIANO TUNING
H. Willima Piano Service
Note New Phone Number
652-5731

IMPROVE THE QUALITY OF sound in your listening room. For sale. 120 square feet of Robec Anechoic acoustic tile. $480. Call 385-8535 anytime.

GIBSON G:40 AMPLIFIER, 40 watts, about 3 years old, new speaker. Excellent condition. Call 477-3992 after 5 ask for Marc.

TODAY'S CROSSWORD PUZZLE

UNITED Feature Syndicate

ACROSS
1 Heavenly instruments
6 Egypt. god of creation
10 Large number
14 Separately
15 Israel tribe
16 Paris airport
17 Army officer
18 Turkish title
19 High priced
20 Flower organ: prefix
22 Arranged in succession
24 Unseals
26 Cal. mountain
27 Musical composition
30 Bank abbr.
31 Canadian Indian
32 Cold crystal in the air
37 According to: 2 words
38 Reveal
40 Cereal grass
41 Vatican City palace
43 Stiff hair
44 Beverage
45 Overshadows
48 Magna ------
51 Throw rocks at
52 Certain rays
54 Contem-plates
58 Fitzgerald or Cinders
59 In the direction of
61 Honor
62 Humble
63 Shortly
64 Evergreen
65 Emendate
66 Pairs
67 Playing cards

DOWN
1 Poor actors: Informal
2 Pit - ---
3 Ruler in India
4 Advance in rank
5 Zebra feature
6 Sad
7 Pro ---
8 Vis - ---: Face to face
9 Lowly worker
10 Dress designer
11 Regions
12 Color
13 London warning device
21 Final
23 Hindu princess
25 Makes firm
27 Plant disease
28 Man's name
29 Chime
33 U.S.A. Nov. events
34 Accomplishes
35 Tardy
36 Gr. letters
38 River deposit
39 Pursuer of high goals
42 Changeable
43 Lawbreaker
46 Mr. Chaney
47 Whole
48 ----- de cacoa
49 Dragged with force
50 ----- Stevenson
53 ---- goose
55 Protuberance
56 Low cart
57 E. Ind. weights
60 --- little, --- late

Saturday's Puzzle Solved

PACED IMPS CASE
AGAVE NORA ONCE
CANAL FRATERNAL
ARID NEATER ALE
SENOR TEGULAR
BETRAYED NON
LIE TENET TITLE
ERRS SCRAP TOOL
DESKS EMBER POM
INS ALSORANS
CARNIES ETTES
ABA PAPAWS ATOM
MINNESOTA AMUSE
EDGE ODOR CERTS
LEES NENE TREES

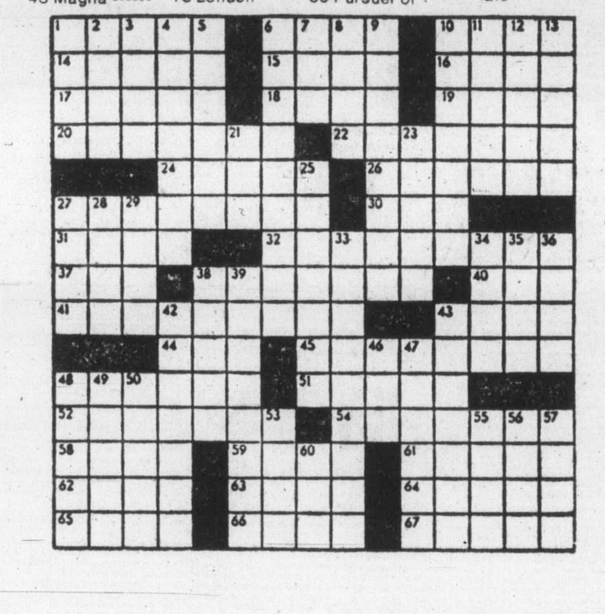

By R. A. POWER

70 MUSICAL INSTRUMENTS

SAVE $445 ON CONN PRELUDE
SUGGESTED RETAIL $2350
Now Only $1895
See Reg Stone and Lann Copeland at SOUND OF MUSIC PIANO AND ORGAN CENTRE
1517 Quadra 383-0239

EXCELLENT CONDITION Syairi classical guitar also Raven Electric guitar, $90 each or best offer. 382-4165.

2-JBL-PA CABS WITH 2220 JBL speakers, Hiwatt custom lead 100 amp, Ibanez flying V, new model. 598-1082.

HAMMOND M3
A favorite of combos and discriminating organists. $1095. 595-8521.

LIKE NEW, 3 KEYBOARD YAmaha organ, CSY-1 with solo synthesizer, finished in American walnut. 384-7232.

...NTED: ANY AND EVERY ... that used to elong in a ...ayer piano, Junkers to Gems. ... prices paid. 478-0180.

PRE-CHRISTMAS SPECIAL
Epiphone electric guitars. Reg. $259. Now $175. HALL and FAIRFIELD music, 728 Fort, 385-3307.

ANTQIUE 1887 BELL ORGAN and claw foot stool. Beautiful condition. Must be seen. $3,500. Offers. 479-4829.

TAKAMINE FOLK GUITAR, EXcellent condition, $100 or best offer. 592-7435.

WANTED: PIANO ROLLS. ALL types, top prices paid. Condition unimportant. Phone 478-0180.

NEW 5-PIECE LUDWIG DRUM set, $550 or best offer. 386-6249, Michael.

CAMCO DRUMS, ZILDJEN CYMbals, Ludwig Snare, hard cases. $1,200. 385-9986.

ELECTRIC PIANO, ROLAND, EP30, like new, $850. Offers. 478-9294.

APARTMENT SIZE CHOPIN piano, very good condition, offers on $1200. 652-3501.

ACCORDION, ITALIAN, ADULT size, 120 bass, as new, $150, 598-6354.

6'7" BLUTHNER ROSEWOOD grand piano, excellent condition, $5000. 743-9235.

PEARL DRUM SET, $225 OR offers. After 5 p.m. 595-6020.

NORDHEIMER UPRIGHT PIANO, excellant condition, $995. 478-8262.

FENDER TELECASTER WITH case, $400. Richard, 658-8863.

PIANO UPRIGHT, 1851 EVESTaff. Offers. 652-4145. After 5.

SOUNDER ORGAN BY HAMmond, music and bench, 386-6970.

MASON AND RISCH, CONSOLE piano, like new. 478-3024.

PIANO — SMALL, MODERN, upright — excellent tone. 592-0984.

70 MUSICAL INSTRUMENTS

Pianos. Uprights, Spinets and Baby Grand. All reconditioned.
Scott PIANO & ORGAN
BLANSHARD at JOHNSON 386-2434

P.A. PEAVEY 900, 400 WATTS ... channel, R.M.S. 2 Sunn Magna concert boxes, 2301, 160 watts, R.M.S. Univox guitar amplifier and speaker. Ibanez electric guitar, ... a dshelled case, good condition. 478-2744.

FENDER WITH 2 PRE CBS Strat pick-ups, one pre CBS Telie, Grovers inlayed Fret board. Tonal variation from Strat to Telie, also new Dwarf. 477-6110 after 5 p.m.

FOR SALE; TWO ALTEC POWER cabinet, one acoustic P.A. amplifier, one Hohner Pianet. Best offer takes asy or all. Phone 754-7647, Nanaimo.

LOWREY HOLIDAY ORGAN, $850; 120 bass accordion, 4 and 5 sets of reeds, as new, was $695, asking $275; acoustic guitar, $30. 656-4984 evenings.

OLD VIOLIN, HOPF SCHOOL, good strings and condition, with bow, case and accessories. $95, quick sale. 384-5687.

HAMMOND ORGAN, MODEL L122, bench, lessen material and sheet music. Asking $1050. Call after 6 p.m. 656-4371.

CUSTOM MADE 12-STRING electric guitar, amp. Excellent condition, asking $300. Phone 656-6563 after 5. Gregg.

WANTED — PLAYER PIANOS, rolls, parts, condition unimportant. Collector. 478-0180.

YOUR OLD PIANO
Can be rebuilt, restrung, refinished or turned into cash. 388-9295.

PIANO, SHERLOCK-MANNING, excellent condition, modern upright, $750, 479-3170.

LEAD GUITAR AND AMP., EXcellent condition. Asking $120. 652-3237.

ELECTRIC ORGAN, 2 KEYboards, foot pedals, $275. 595-7776.

NORMAN 6 STRING ACOUSTIC, like new, $200. 595-1498.

OLD UPRIGHT PIANO, GOOD tone, best offer over $500. 656-3598.

LUDWIG DRUM SET, $425 FIRM. Phone 478-1344.

WANTED: USED PIANO FOR cash. 595-2266.

MASON AND RISCH UPRIGHT grand, $800. 592-4960.

MELO-SONIC ORGAN, LIKE new, $500. 477-5392.

GOOD BEGINNERS DRUM SET. $135. Phone 592-7957.

71 MUSIC TEACHERS

—KEYBOARD CLASS
—INSTRUCTION
—PRE-SCHOOLERS
—SPECIAL rates for SENIOR citizens
BERNIE PORTER MUSIC
725 CALEDONIA, 382-9542.

TAKE GUITAR LESSONS
With Guitar Specialists! Call 595-8365 evenings. The English Music Studio, 2020 Douglas.

EXPERIENCED SINGING teacher, University area. Doreen Thompson, 477-0915.

PIANO TEACHER IN GORDON Head area. Phone Jim Anderson, 477-6439.

GUITAR, CLARINET, SAX, PRIvate lessons. $350, from professional. Esquimalt. 385-7600.

MODERN ORGAN TUITION BEginners all ages, 656-3259.

71 MUSIC TEACHERS

PIANO INSTRUCTION
Stuart Walker has now moved to 2136 Oak Bay Ave. (in front of Municipal Hall). 598-1838.

PIANO AND ORGAN LESSONS now at SCOTT'S PIANO and ORGAN, Blanshard at Johnson, 386-2434.

77 MOTORCYCLES

VICTORIA HONDA
IS OPENING SAT. NOV. 19
Come and see Steve and Phil. Take the Grand Tour and see our full line of HONDAS and HARLEY-DAVIDSONS.
2851 Douglas St. 386-8364
D.L. 01953A

76 YAMAHA, ENDURO, XT500, $950, or 75 Honda 550, super sport, $1350. Both bikes in mint condition phone 383-7766 or 388-6275, pager 895.

RED DEVIL RACING GO-CART, excellent condition, hardly raced, $480 or trade for older Enduro or dirt bike. 382-8627.

1975 YAMAHA 100 COMMUTOR bike, excellent condition, 3,000 miles. $595. Helmet included. Phone 478-4548.

LADY'S RALEIGH BICYCLE (standard drive), very nice condition, $65. 383-1656.

WANTED — BICYCLE IN GOOD condition, suitable for a nine-year-old boy. Phone 382-6471.

WANTED: RIGID FRAME FOR shovelhead Harley, 748-9836, Duncan.

'74 YAMAHA 650 CC, 13,000 miles, well maintained, call 384-1398.

1976 HONDA XR75, LIKE NEW condition, plus extras. $475. 658-8401.

1976 MONTESSA 247 COTA, 200 miles, $1000 firm. 595-4815 weekdays after 5 p.m., all day Sunday.

'68 HARLEY SPORTSTER XLCH, customized, $2,000 or offers. 112-752-9676.

'77 YAMAHA XS 400 STREET, AS new, under warranty, extras, $1300 or best offer. 386-6497.

'69 KAWASKI 120 ENDURO $200. 658-5417.

1975 YAMAHA TY250 TRIALS, open to offers. 388-9564.

1976 YAMAHA 100CC MOTOCROSS Monoshock. Offers. 658-8119.

'76 YAMAHA TY250 TRIALS, EXcellent condition, $900. 658-5526.

HONDA 360 1975 BOUGHT NEW this spring, low mileage. 474-1096.

1974 YAMAHA 80CC ENDURO, Good shape, $270. 477-2143.

1975 HONDA 250, GOOD CONDItion, $600. 642-3343.

SWING BIKE, EXCELLENT CONdition, best offer. 595-4737.

TWO HONDA 70 TRAIL BIKES, perfect condition, $399. 477-3911.

'68 HONDA 450, OVERHAUL OR for parts, cheap. 386-8150.

1974 YAMAHA RD350, GOOD shape, helmet, $800. 592-6700.

1973 OSSA 250 M.A.R. TRIALS. Very good condition, $595. 477-2046.

MOTORCROSS BIKE, YAMAHA 125, $550. 478-6012.

1967 125 CC JAWA, NEEDS WORK, offers. 479-0735.

'72 YAMAHA 360, NEW TOP END, needs clutch work, offers. 595-3836.

MUST SELL, 1975 HONDA CB 500T, low mileage. Phone 383-4283.

1975 HONDA CR 125 MX, NEW clutch, $450. 474-1648.

77 MOTORCYCLES

Avoid Price Increase Now!
On '78 Hondas

Due to our lowering dollar, effective Jan. 1st, 1978, Honda Motorcycles have an expected price increase of 10%. Because of this we are offering our available stock on an interest free layaway till Feb. 1st. '78. A min. 10% deposit is required to hold the bike you select.

TRAIL

SL	75	$ 699
CT	90	$ 799
XL	100	$ 929
XL	125	$1088
XL	175	$1229
XL	350	$1644

ROAD

CB	125	$ 889
CM	185	$1139
CB	400T1	$1399
CB	400T2	$1649
CB	400A	$1749
CB	550	$2259
CB	750K	$2699
CB	750F	$2985
CB	750A	$3075
GL	1000	$3849

NOTE — Applies only to Bikes available and in our store before Dec. 31st, 1977.

AT
MULLINS MARINE SALES LTD.
925 Yates St. D-00365A
382-1928 382-4515

SAVE $$$
77 YAMAHA TY175
6 SPEED TRIALS
$999
78 Price $1249

77½ YAMAHA DT125
6 SPEED ENDURO
$949
78 Price $1099

YAM RD 400
6 SPEED ROAD
$1399
78 Price $1629

YAM XS 650 Road
$1999
78 Price $2349

MULLINS MARINE SALES LTD.
382-1928 382-4515
925 Yates St. D-00365A

BMW
See the New
800 cc R80-7
and the new
1000 cc R100 RS

Some 77 Models Still In Stock
R100-7 $4850
R100S $5550
PLUS
Some Used Models

FREDERICK MOTORS LTD.
616 QUEENS 383-0823
DL 00834A

CORNELL CHEV-OLDS LTD.
Will Take Your MOTORCYCLE
On trade on any New or used automobile in stock
CONTACT: Our sales staff by calling 385-5777.
Ask for BILL BOND or GLEN LOCKHART.

Come and See the '78 HARLEY DAVIDSONS
ElectraGlide, SuperGlide and Sportster
BROOKLANDS MOTORCYCLES
937 Fort D-1271 383-5926

POWERTOWN M.C.
Service to all Makes. Hi-Performance parts. 384-1249. D199169A. 614 Grenville.

1977 HONDA 400 SUPER SPORT. Immaculate condition, 2800 miles, sissy bar with rack, windshield, 1 helmet. Best offer. 652-2964 after 6. All day Saturday and Sunday.

YAMAHA XS500 C, 5 MONTHS old, K81s rear rack and rest, windshield, mechanic owned, $1325. 658-8156 After 5 p.m.

12" OVER GIRDER FRONT END with 18" wheel for 750 Honda 5.00x16 laced to Honda hub. 598-1763.

'74 HARLEY DAVIDSON, COMpletely rebuilt. Offers, Phone, 479-1354 or 385-6050.

K. J. KAWASAKI
2940 DOUGLAS
385-0323 DL-01836A

'73 SUSUKI 380, 6 SPEED, EXcellent condition, $700. 384-6865 after 5.

TY250 YAMAHA WANTED
Running or not, reasonable for cash. 656-4296.

78 BICYCLES

3-SPEED BICYCLE FOR SALE, girls, excellent condition. $60. 384-3176.

PHILLIPS 2-SPEED PAPER BIcycle including wire and cloth basket. $40. 592-2919.

MAN'S RALEIGH BICYCLE AND accessories, 5 speed, $65, new condition, phone 383-2601.

FOR SALE: GIRL'S 3-SPEED Mustang, excellent condition, $35. 479-6341.

LADY'S BIKE.
477-0648.

MAN'S 26" 3-SPEED BIKE WITH light and generator, top condition, $75. 477-5389.

MAN'S VOYAGER 10-SPEED, $70. Phone 479-2023.

SMALL 16" BIKE, $25. GIRL'S 24 in. bike, $25. 598-7539.

BOY'S 3-SPEED CCM BICYCLE, 23" frame, $80. 598-8412.

10 SPEED, MANS SEKINE, good condition. Phone 595-1579.

GIRL'S 18 INCH BICYCLE, NEW tires, $40. Phone 477-0096.

1 RALEIGH 10-SPEED, $75; 1 RAleigh 3-speed, $50. 652-4101.

APOLLO 10 SPEED BIKE, $80. good condition, 385-5475.

HOLDSWORTH PROFESSIONAL, $300. 595-4119.

78 BICYCLES

Gordon's Sporting Goods
1030 Hillside at Quadra
Phone 382-5815

Boy's Apollo High Rise 5 speed. Reg. $119.95, sale $99.95. Black only.

CHRISTMAS LAYAWAYS
AVAILABLE NOW
GOOD SELECTION OF BICYCLES
for every size and budget.
10-Speeds from $109.00
Chargex Mastercharge Welcome
OAK BAY BICYCLE SHOP
1968 Oak Bay Ave. 598-4111

BUY, SELL, TRADE, REPAIRS
New and used bikes Qualified mechanic operating own business. Lowest prices (Expert bucked wheel) Open 8 a.m.-8 p.m., Sun. 12-5 p.m. Reno Industries, 2519 Gov't., 384-5514. Dealers, CCM — Raleigh — B.R.C. — Shields — Nishiki. Same day service.

1 10 SPEED PEUGEOT WITH quick release wheel. $50. 1 ten speed Sekine. $80. 2 boys bikes, 20" wheel, very good condition. $25. 386-0501.

ESQUIMALT BICYCLE
1215 ESQUIMALT ROAD
388-6712
"The Wheeler Dealers"

ALMOST NEW, RAMPAR 10-speed bike, and accessories, $85. Call Blake, 386-6252, between 6-7 p.m.

BOYS' 10-SPEED 24" WHEELS, like new, ideal Christmas gift, ages 9-12 years old. $70. 386-0045.

MEN'S WHITE CHIRODA 5-speed, excellent condition. 385-4330.

10 AND 3-SPEED BICYCLES. One with paper trailer. Must sacrifice. 383-7028.

80 BOATS and MARINE

MAYFAIR MARINE
3339 Oak St. DL 1313A

SELECT BROKERAGE

27' Mariner Express
—165 Merc I.O.s
—Trim tabs, sounder
—Swim grid
—Anchor pack
—Heat and refrigeration
—9'6" beam
Only $16,995

22½' Westpporter
—165 I.O.
—Trim tabs, sounder
—Radio, compass
—Standup head
—Only 300 hours
$9995

Hourston Glasscraft
—40 h.p. Johnson
—Galvanized trailer
—Extremely clean
$1995

MAYFAIR MARINE is Victoria's Only Dryland Boat Brokerage
Specializing in Boats from 12'-28'
To List or Buy a Boat Contact
Dave Brownell
385-1457

A few selections from our many
National Listings
SAIL

CAL 27, Built 1975. Volvo MB2. 5 berths. Spinnaker and full suit sails. Excellent racing performance. Well kept vessel $24,900

DISCOVERY 42. World cruising yacht. Nissan diesel. 2000 mile range under power. 6-8 berths. Norcold deep frreeze. Espar. Wind vane. Hydraulic steering. A connoiseurs boat. Excellent recent survey. $89,500

POWER

GRAND BANKS 42. Twin 120 h.p. diesels. Auto pilot. Furnace. C.B. and VHF. Very low hours. Fibreglass construction. Owner will consider property and willing to carry finance. Replacement value approximately $180,000. $125,000

SABRECRAFT 26. A very well kept express cruiser. OMC 225 h.p. 6 berths. Ideal family starter boat. Reduced to $11,500.

West Canada agents for Grand Banks, Fisher, Moody, Albin and Sisu.

For further information on these or our other numerous listings call
DICK CHUDLEY or LUKE KYNASTON
NATIONAL BOAT SALES LTD.
2060 White Birch Road, Sidney, B.C. V8L 2R1 Tel (604) 656-3966
AND ALSO AT
False Creek Vancouver

VAN ISLE MARINA

28½' FAIRLINER — Exceptionally well kept — owner anxious — small trades? TRY OFFERS
34' DISP. DIESEL, ex-fisheries — split partnership forces immediate sale. TRY OFFERS
35' ERICSON, built 1974. Generously equipped for cruising or racing. Excellent investment at $46,900
36' MONK, Cmd. Br. Live-aboard, requires T.L.C. but what potentials at $10,500

For these and many other fine listings, including ouur new CARIB BEAN stock, please contact JOHN ALLEN.

VAN ISLE MARINA CO. LTD.
Tsehum Harbour Box 2130
656-1138 Sidney, B.C.

XMAS FOR DAD'S BOAT
A gas sensor to detect explosive gas fumes. Only
$29.95
Marine suppliers or call Audiotronics. 385-0911

18½' BRANDLMAYR
V - berth closed cabin, all new paint, top and bottom, CB, stereo, AM-FM radio, 95 horsepower Volvo inboard-outboard, must sell or swap and cash for larger inboard-outboard fibreglass. $3100. 656-4935 after 6.

BELL BOY
'75 Bell Boy 2500 express cruiser. Stand up head, full galley, dinette, 190 OMC inboard outboard, trim tabs, CB radio, hour meter, swim steps, 110 shore power, sounder, like new condition. $13,775. 468-7544.

CUSTOM CATALINA 27, EXTRA mat and roving in hull, tall mast with oversize rigging, diesel, furnace, custom teak interior and much more. Certainly the nicest Catalina around. On Display, $24,000. Gypsy Yacht Sales, 2270 Harbour Rd., Sidney, 656-5591.

FINNCLIPPER 35 MOTORsailer. Perkins diesel, radar, VHF and much more. Makes this an outstanding cruiser or liveaboard. Priced at only $39,500. Gypsy Yacht Sales, 2270 Harbour Rd., Sidney, 656-5591.

80 BOATS and MARINE

BOSUN'S YACHT BROKERAGE

SEASON SPECIALS:

29' 1970 Com. Br. MARINER, twin 1975 Merc 165, approx. 300 hrs., loaded Priced to sell at $27,495

25' 1974 Com. Br. BAYLINER O.M.C., 225 approx. 300 hrs. new V.H.P., dual instr trail. Available. Asking $16,805

25' 1968 BERTRAM, twin Merc 120. Excellent fishing or day boat. Asking only $13,395

47' CONVERTED TUG. 1973 Waukesha 250 DSL. Teak interior. Price for quick sale at $34,995

QUALITY LISTINGS—SAIL
40' 1974 F.G. GARDEN Ketch. Beam 12', Draft 6'6", Perkins DSL. Imm. Cond. Quality materials. $98,495

50' 1975 FORCE 50 MARCONI Ketch. Beam 14', Draft 6', an exceptional boat. Can sleep 10 Asking $115,000

Listings required in both sail and power. Sale volumne has reduced inventory. If you have a boat in good condition to sell, please contact JOYCE OMLID at:

BOSUN'S MARINA
10775 MacDonald Park Rd.
656-5558 SSidney, B.C. Box 2001

ON DISPLAY

21'	CHRIS Classic	$ 5,500
21'	REINELL, FWC 188	$ 8,500
21'	K & C hardtop	$ 8,500
21'	REINELL 233 Merc	$ 9,900
22'	BAYLINER bridge	$12,900
24'	GRENFELL hardtop	$ 4,900
24'	REINELL loaded, 1976	$13,900
25'	CHRIS hardtop	$13,500
25'	CARVER bridge	NEW
25'	BAYLINER, hardtop	$13,900
25'	BAYLINER sedan	$15,500
25'	SANGSTER, bridge	$15,500
28'	BAYLINER, twin Volvo's	$36,900
28'	RICHARDSON, diesel	$10,900
30'	CHRIS Connie	$18,900
31'	CRUISE-A-HOME, new	$42,000
34'	HOUSEBOAT, twin	$33,900
45'	DISP. bridge, diesel	$28,500
36'	PELAGIC, diesel	$39,500
45'	DISP. bridge, diesel	$28,500
	SAIL	
21'	BUCCANEER, NEW	$ 6,500
23'	PACESHIP, immac.	$11,900
24'	SAN JUAN, loaded	$12,900
24'	WOODEN SLOOP	$ 8,750
30'	CUSTOM, fg. diesel	$27,950
32'	BUCCANEER, motorsail	$44,900
41'	NEWPORT C and C	$62,500

WESTPORT YACHT SALES
WESTPORT MARINA
division of thunderbird marine corp.
656-5832 Sidney

SEAFARER SOUNDERS $120
WEATHER ALERTS $49.95
Frederick Goertz Ltd., 503 Yates St. 386-8375.

30' LIVE-A-BOARD CHRIS. ALL offers, all trades considered. Chrysler power, V-Drive FWC, RDF, CB, Sounder, Sniffer, Kerosene Furnace, Shore power, Electric fridge, Propane stove. Victoria Boat Mart, 453 Head St., 383-3324.

WINTER FISHERMAN
Install a completely enclosed fresh water cooling system, on your boat now and get cabin heater free. Only 6 left for 120-165 OMC and Merc prices on request. Gabe's Engineering Ltd. 477-4510.

FOR SALE ALBIN 25' BLUE hull deisel cruiser, under 500 hours, fridge, stove, Espar furnace, CB radio, etc. $25,500. For appoinement to view call 387-2018 Modnay to Friday between 8:30 a.m.-4:30 p.m.

1975 REINELL, 17' DEEP V, 85 horsepower Mercury, full canvas top, excellent condition. Low hours, 1,550 lbs. Roadrunner trailer. Must be seen to be appreciated. $4,900. 595-4856 after 5 p.m.

NEW POWERBOAT LISTINGS:
30' Diesel Sedan Bridge, 21' Artcraft new Ford Power F.W.C., 34' Classic Displacement, 24' Reinel C.B. Victoria Boat Mart, 453 Head St., 383-3324.

REINELL 24', HAS EVERYthing, trim tabs, CB radio, double battery, depth finder, 12 volt, 110 wiring, and much more. $9,900 or offers. 382-5941, if now answer 383-7722.

28' EX-NAVY WHALER (DOUble-ender) small forward cabin. Double planked mahogany hull, no engine. Asking 3500. 385-0682 after six.

15'6" HURSTON GLASSCRAFT, full camper top, 1975 Mercury 115 horsepower, 6 horsepower Evinrude, new, 2020 lb. Calkins trailer, extras. Best offer over $4000. 477-3532 or 383-8753.

15 FT. FIBREGLASS, FULL canvas top, 33 Johnson electric start, tilt boom and trailer, 2 gas tanks, new battery, rod holders, and downrigger, $1750. Phone 384-4351.

15' SKI BOAT (TROPHY CLASsic) with trailer and 75 horsepower Johnson. This boat has ski bar, electric start and 2 5-gallon tanks. Must be seen to be appreciated. $1,600 of offers. 478-6088.

34' BRIDGEDECK CRUISER, beautifully equipped, ideal liveaboard, only $28,500. On display Gypsy Yacht Sales, 2270 Harbour Rd. 656-5591.

29 MARTIN SLOOP, 4 SAILS, diesel powered, depth sounder, CB, heater, 3 burner stove with oven, enclosed head, sleeps 6, top condition. $24,000. 656-5089.

REGISTERED ANTIQUE: 30' Chris Craft Sedan. Semidisplacement. Twin Hercules Sixes. VHF, sounder, compass. A vintage lady at $15,500. 656-6517.

12½' ISLANDER, FULL CANVAS, built-in gas tank, 105 horse Chrysler outboard, plus auxiliary outboard, Roadrunner trailer. 386-7460.

FAIRLINER 28, HARDTOP Express, nice condition. Owner has to sell, will look at all offers. On display. Gypsy Yacht Sales, 2270 Harbour Rd., Sidney, 656-5591.

O'DAY 27, YANMAR DIESEL, wheel steering, lots of gear. Race or cruise for only $24,900. On display Gypsy Yacht Sales, 2270 Harbour Rd. 656-5591.

YOU DESERVE IT
Scandinavian beauty 38' mahogany yawl, very well equipped. Phone 112-526-6357.

1977 4 HORSEPOWER BRAND new Evinrude outboard, never been used, full one year warranty. $390. 386-2676.

CAL BOAT SALES
Tony Burton Yacht Sales
383-4011

MARINE SUPPLIES
Sail and Power Hardware
BOSUN'S LOCKER
580 Johnson St. 386-1308

56' DRAGGER: "ALIEMA"
50,000 pound capacity, Trawl and shrimp license, ready to go, asking $90,000. 388-5482 evenings.

WANTED
16' Hourston, Fiberform or Double Eagle boat, trailer and preferably Mercury motor. 479-4453.

1975 15' K&C, 50 H.P. JOHNSON, $2,650. Roadrunner trailer. $400. Victoria Boat Mart, 453 Head St., 383-3324.

1974 19½' REINELL, EXcellent condition, 105 horsepower Chrysler motor. 382-4506.

16'6" SANGSTER, WITH NEW trailer and 60 H.P. Evinrude, top condition, $3995, 652-1883.

BOAT LETTERING A SPEcialty. Phone Ken Warner, 652-2007.

1970 15' FIBERGLASS VIKING, 1972 35 horse Chrysler. Asking $1500. Good condition. 479-4739.

BAYSHORE FOR
Marine Insurance, 382-7203

26' E-Z LOADER, 5500 POUNDS, like new. 477-5837.

FOR SALE, 1 — 16' WOOD canvas chestnut canoe. 383-4283.

16' FRONTIERSMAN CANOE, good condition, $165. 598-5521.

16' BOAT, TRAILER AND MANY extras. 382-1494.

80 BOATS and MARINE

SEE US NOW FOR FINAL CLEARANCE of 1977 BOATS and MOTORS
SUPER SAVINGS on
BELL BOY
FIBERFORM
CANAVENTURE
MERCURY Outboards
MERCURY MARINE
800 Cloverdale
385-1457

BOATLAND
Div. of Duncan Boatland
SPECIAL
22' SEA RAY, 233 Mercruiser, complete galley, marine head, swim grid, camper top $13,988
SERVICE CENTRE
for Mercury and Mercruiser
In Victoria
Call GORD at 474-1267
1074 Goldstream Ave.
In Duncan
Call ED at 746-4158
Island Highway

GOLDSTREAM MARINE
HOURSTON Glasscraft
CAMPION
EVINRUDE Outboards
ROADRUNNER Trailers
NOW OPEN
for your convenience
Mon.-Fri., 9 a.m.-5 p.m.
Sat., 9-5; Sun., 1-5
2994 Jacklin Rd. 478-8391

CANOE COVE
YACHT SALES
29' SPORTS SEDAN, Command Bridge, enclosed head, sleeps 4, galley. Asking $19,000
34' BRANDLMAYR Diesel Cruiser, enclosed pilot station, rugged. $31,000 Trades Considered
OPEN 9 a.m.-5 p.m.
7 Days A Week
656-5711 Sidney, B.C. 656-3915

CLEARANCE PRICES
on all remaining
77 MERCURY OUTBOARDS
MULLINS MARINE SALES LTD.
382-1928 382-4515
925 YATES

bcc bob whyte marine ltd.
SALES AND SERVICE
Corner Harbour and Resthaven
656-7286 SIDNEY
OPEN 8:30-5 Tuesday-Sunday

RADIOS
VHF — SSB — C.B.
MARINE ANTENNAS
SOUNDERS
Sales — Service — Installation
Ball & Shemilt Electronics Ltd.
1 West Burnside Rd.
386-9414

CRUISE AT DISPLACEMENT Speeds or at 24 knots. Diesel powered economy, safety in 8'9" beam, 24' Canadian built cruiser. Most popular equipment included. Sedan $27,643. Command Bridge $29,907.

ERICSON YACHTS
Alex Chisholm Yacht Sales
Anglers Anchorage Marina
933 Marchant, Brentwood Bay
652-3531

TROJAN 25, GLASS HULL, ONLY 1975 original hours. Priced $10,000 below replacement at only $13,900. On Display Gypsy Yacht Sales, 2270 Harbour Rd. 656-5591.

MARINE PARTS
Big savings on depth sounders, compasses, anchors, etc. Horwood Marine, 823 Pandora, 385-1451.

16' FIBERGLASS BOAT WITH 50 h.p. Mercury outboard. 16' Roadrunner trailer 1 year old. Run only 20 hours. Asking $4300. Like new. Call 652-5726.

31' L.O.A. BERMUDA CUTTER, beautiful restoration by shipwright. Cruise anywhere — only $18,000. Gypsy Yacht Sales, 2270 Harbour Rd. 656-5591.

HONDA
Outboards and generators
Now available at
VICTORIA HONDA
2851 Douglas St. 386-8364

SHARP KEROSENE
Heaters just arrived $84.95
PEDEN R.V. LTD.
2855 Quesnel St. 386-3464

ALL BAY MARINA
2238 Harbour Rd.
Sidney, B.C. 656-3167
Open 6 Days — Closed Mondays

NEW 26' HAIDA, JUST launched and complete with English inboard and 4 sails, $15,400. 382-2788.

19' CUDDY CABIN, 188 MERcruiser, galley pack, head, camper top, clean machine, $11,000. 656-5906 after 6 p.m.

1975 17' HOURSTON HARDTOP, 130-270, Volvo, inboard, outboard, Road Runner trailer and extras. $6,500, firm. 478-8136.

FLOAT CAMP. OFFERS SELL or lease. 3 cabins on barge, no pumping, no sinking. Owner transferred 748-4710 aafter 6 p.m.

I DEFY ANYONE TO FIND A better deal. 19' Brandlmayr, 2 motors, many extras. $2995 firm. 595-1872.

18' K AND C THERMOGLASS, 150 hp, Inboard-Outboard, Many extras. $3900. Offers. 478-7498.

C AND C 24, 1976 MODEL, fully equipped, $16,500. 477-6325, 383-4011.

C AND C 27, 1971 MODEL, fully equipped, $22,000. 477-6325, 383-4011.

WANTED; CLASS A LICENSE, 7 ton or over for cash. Phone 477-2160 Evenings.

MUST SELL 26' THUNDERBIRD. Many extras, excellent condition. 652-2443.

26' MODIFIED THUNDERBIRD sailboat, offers, needs some work. 656-6891.

1976 ZZODIAC MK II, COMPAST, extras, 35 horsepower Merc. $2300. 384-7073.

40' "C" LICENCE FISH DRAGger. Good running condition. 246-9688.

14' CLINKER BUILT, CABIN, 9 horsepower Briggs. Must sell, excellent condition. 385-4623.

26' REINELL SLOOP, IDEAL for cruising, many extras, offers to $12,900. 652-5848.

20' OFFSHORE FIBREFORM, 188 Merc, loaded, $14,000. 478-1229.

80 BOATS and MARINE

gp
"It's The Service That Sets Us Apart"

ONLY 4
'77 BAYLINER
Inboard-Outboard Cruisers left at clearance prices.
—2150 Liberty
—2550 Saratoga
—2750 Victoria Command Bridge
—2850 Bounty Command Bridge Twin Power

XMAS?
Take advantage of our clearance prices on '77 JOHNSON outboards while stock lasts.

BAYLINER
HOURSTON
GLASSCRAFT
JOHNSON outboards
VOLVO — OMC
Sterndrives — Trailers
Accessories
All At
GIBSON
Powercraft Centre Ltd.
2520 Gov't St. (Near Bay)
382-8291

"MALAHINI"
30' CHRIS Sea Skiff, lapstrake hull, twin Chris engines, rebuilt 125 hrs, CB, sounder, complete galley, enclosed head. Really sharp. Reduced to $16,900

30' IRWIN, Atomic 4, Furling Genoa, VHF, sounder, stereo, demo condition. For race or cruise. $37,800

"SANDPIPER"
35' CORONADO, centre cockpit, sleeps 6 in comfort. Full standing headroom from aft-cabin to bow. Pressure water, shower, full electronics $69,500

22'	REINELL, 60 hrs.	$10,500
26'	BAYLINER, C.B.	$22,000
26'	NORTHSEA diesel	$23,000
25'	OWENS 100 hrs.	$8,500
26'	T-BIRD, very clean	$6,000
29'	DRAGON, trailer	$5,950
32'	DISP. cruiser	$14,900
33'	CHRIS Cavalier	$21,000

CEDAR GROVE MARINA
Your Sidney Dealer for
ZODIAC
"Located on the highway just before Swartz Bay"
"The Green Boathouse"
656-2580

HORWOOD MARINE
CLEARANCE
2370 K&C
—Hardtop model
—Carpeted forward V berth
—Marine head
—Volvo V-8 I.O.
—Camper canvas

REGULAR	$13,995
SALE	$10,895

823 PANDORA 385-1451

PELAGIC
PACIFIC INDUSTRIES (1974) LTD.
A COMPLETE STOCK OF
FIBERGLASS
AND
EPOXY
MATERIALS
Z SPAR
MARINE PAINTS
428 E. Burnside
VICTORIA
386-1811 386-7814

CRUISE-A-HOME
The largest 31' Command Bridge Crusier available. 11'8" beam. The 14,000 lb. displacement makes it an excellent Sea Boat. Spacious interior with shower, oven, stove, elec. fridge, heater, etc. 18 knot cruising with single f.w.c. engine. The new one in stock Winter Priced at $42,900.
WESPORT YACHT SALES
BAYLINER Yacht and Sailboat Dealers
CARVER and RANGER Sailing Yachts
656-5832 SIDNEY

OFFERS
24' Fiberform express cruiser, with 188 Mercruiser I.O. 650 hours, full canvas back, sleeps 6, stand up head, full galley, electric bilge pump, C.B., curtains, dinghy, downrigger, rod holders, new AF paint, anchor package, spare propeller, trim tabs. Boat house kept and in top condition. Market value $12,500. Must be sold, 477-0021.

IRWIN 30
Fast for winter racing. Easily single-handed for summer cruising. 10 month old demonstrator, superbly equipped with $6,000 extras and priced well below replacement at $37,900.
ST. CHARLES MARINE
384-0721

Sidney Propeller & Marine Power Ltd.
Sales and service on propeller, Espar water, air diesel heaters. Volvo Penta diesel, Farymann diesel, boat hardware. 656-3421.

14' MONEY SAVING SPECIALS BEFORE YOU BUY, LOOK AT these Sears fiberglass, 25 horsepower Viking; K & C thermoglass, new 65 horsepower Johnson, $2,450; 1976 Fiberform, like new, 35 horsepower Merc, 15' 1976 Lund I-o, $2,900. All in excellent condition. North Cove Marine Sales, 2266 Harbour Rd., Sidney. 656-6413 or 656-3513.

SELL OR TRADE
1976 Lynnwood Command Bridge 28 with 10 ft. beam, dual station and twin F.W.C. inboard-outboard, sleeps six in custom teak interior, hot water heat and shower plus many accessories. Will take 17-24 trailer boat as part trade. 384-9286.

HORIZON 35 KETCH. VOLVO diesel, refrigeration and more. Ideal liveaboard or cruise $33,000 on display Gypsy Yacht Sales, 2270 Harbour Rd. 656-5591.

80 BOATS and MARINE

Gypsy Yacht Sales
KONG and HALVORSEN
ISLAND GYPSY 30
Diesel Trawler on Display
2270 Harbour Road, Sidney
656-5591

WHY PAY NEW PRICES
When you can buy these new or nearly boats for far less? 1977 19' Surfer, new 175 horsepower, OMC drive, full warranty; 1977 17' Bayliner, i-o, 130 Volvo Penta, 7 months warranty. See us before you buy. North Cove Marine Sales, 2266 Harbour Rd., Sidney, 656-6413 or 656-3513.

HAROLD'S OUTBOARD REpairs, 24 Jedburg Rd., 479-1031. Repairs to Johnson and Evinrude. Open every day, 9 a.m. to 9 p.m. 1969 9½ h.p. Johnson, 1973 9½ h.p. Johnson; 1975 9.9 Evinrude and all motors completely reconditioned. 479-1031.

'78 HONDA OUTBOARDS
New 7½ plus 10 H.P. Models
NOW AVAILABLE
4 stroke design — no gas, oil mix
Mullins Marine Sales Ltd.
925 Yates St. D-00365A
382-1928 382-4515

NEW SAILBOAT LISTINGS:
40' F.G. Ketch, 2 23' Paceships, Crown 28, 18'6" Bilge Keel Alecrity, 20' Sloop, O'Day 22 — Brand new. Offers. Victoria Boat Mart, 453 Head St., 383-3324.

CRUISING OR RACING 1977 Tanzer 22 Deluxe, galley, dinette, 4 berths, main, jib, 6 hp Johnson, all brand new — $10,900. 1978 up approx. 4 per cent. Bob Whyte Marine, 656-7286.

FISHERMAN' SPECIAL 16' DOUble Eagle Deep V, camper back, 55 hp Johnson Elec. 1200 Road Runner. 1977 retail $5630, 1977 Package $4895. Bob Whyte Marine 656-7286.

WANTED: 4 CYL. DIESEL—prefer Perkins, diesel stove, hydraulic anchor winch No. 4 Type, Danforth Anchors 45-65 lbs, ½' and ⅜" anchor chain. Leave Message 386-2756.

18' K&C THERMOGLASS 150 HP inboard-outboard, many extras, $3900. Offers. 1977 Johnson 6 hp. Longshaft, 2 hrs, still warranty, $550. 478-7498.

MUST SELL, NEW, NOON Ocean 34' fiberglass sloop, exterior complete, interior roughed in. Survey $55,000. Asking / $47,000. 385-9879.

COMMERCIAL FISHERMAN, prompt professional attention given all listings. Inquire about our rates. Squire Boat Brokerage, Phone 479-9468.

28' DIESEL CRUISER, ONLY 86 hrs. since new, shipwright built and beautiful — on display $25,000. Gypsy Yacht Sales, 2270 Harbour Rd. 656-5591.

DOUBLE EAGLE, 16' HT., COMplete with 50 H.P. Mercury, 20-gallon built-in tank. Easy load trailer. $3,960. 383-6521.

12' WOODEN BOAT COMPLETE with trailer, 25 hp Gale motor, Salmon gear with down rigger plus many extras, $500. 478-5051.

"ESKI" KAYAK, A SEA-TOURing kayak, 17' extra-strong "Kevlar" hull, light and durable. $185, firm. Call 388-4554.

26' GRAMPIAN SLOOP, 9.9 H.P. Mercury, 3 sails, full curising inventory, $15,900. Cove Yachts (1976) Ltd., Maple Bay, 748-8136.

1973 17' STARFIRE DEEP V, 65 h.p. Evinrude, tilt trailer, excellent condition plus extras. $3500 or trade for truck van. 479-0230.

GRAMPIAN 23, SLEEPS 5, POPtop, enclosed head, on display $10,300. Gypsy Yacht Sales, 2270 Harbour Rd. 656-5591.

18' SPORTSMAN 85 H.P. MERC. Full camper top, trailer. $4500. 656-2465.

40' FIBERGLASS CABIN CRUISer, twin 6 Volvo, cabin uncompleted. 479-4047.

1970 16' FIBREFORM, 65 H.P. Merc. lots of extras. $2985. 383-4232.

NICE FAMILY BOAT, 20' Sangster cruiser. $8500. Must sell. 477-5491.

20' LAMINATED CEDAR SLOOP, unfinished, $295. 2620 Cedar Hill. 383-7383.

FOR SALE, 471 JIMMY DIESEL engine, in excellent cndition, recent valve grind, $3200. 474-1094.

FOR SALE — 28' FIBREGLASS hull. Call 383-0729, Sunday or Monday only.

15' PLYWOOD FISHING BOAT, good in ocean. View at 355 Gorge Rd. West. 384-4042.

QUALIFIED MECHANIC WILL repair or purchase Johnson Evinrude, 2-40 hp. 592-3742.

3-H.P. EVINRUDE COMPLETELY rebuilt, 10-h.p. Johnson, completely rebuilt and reconditioned. 592-3743.

FULLY EQUIPPED 14' PLYwood boat with trailer. 7½-Johnson outboard, $550. 477-4624.

1972-73 6-H.P. EVINRUDE, GOOD running order, must sell, $100. Can demonstrate. 383-8875.

13½ FT. BOAT AND TRAILER, padded seats, steering wheel. $350 or closest offer. 477-6735.

BOAT TRAILER FOR SALE, TO hold 16' boat, in good condition, 382-5710.

PY23 SAILBOAT, EXCELLENT condition, many extras. Offers on $12,500. 592-0684.

40' BOATHOUSE, SOOKE AREA, cheap! 642-3879.

20 FT. UNFINISHED HULL, $200. 592-0201.

1975 4 H.P. TVINRUDE, LONG shaft, good condition. $300. 479-8707.

92 SPORTING GOODS

Robinson's

RIFLES: Rem 650 .308 23-4x $229; Savage 30-30, $147; Marlin 30-30 4x, $179; Brown .308 auto, $299; Rem. .270 auto, 4x, $224; Parker Hale 22-250, $249; Brown .264 Mag, 1x4, $349; Brown 30-06 Bolt 4x, $395; Savage .308, $229; Win Ranger 30-30, $149.
SHOTGUNS: Beretta 20g single, $79; Rem 16g pump, $149; Brno O-U, 12g, $349; Win 12g auto, $214; Win 12g pump, $159; Belgian brown, 12g O-U, $699; Choise 20g O-U, $349; Rem 3200 12g O-U, $775.
HANDGUNS: Ruger .44 Pere stainless, $245; Colt navy kit, $79; S-W .44 mags, Bar. 4"-6½"-8⅜" from $398; Colt 45, $319; Brown 9mm, $399.
OVER 400 GUNS TO CHOOSE FROM — FREE 1 YR. LAYAWAY PLAN
1307 BROAD ST. 385-3429

Gordon's Sporting Goods
1030 Hillside at Quadra
Phone 382-5815

Winchester model 94 30-30 rifles. Reg. $181.95. Now $144.50; Winchester Cooey single barrel shot guns. Available in 12 gauge 30" barrel, full choke or 20 gauge 28" barrel, full choke. Reg. $57.95. Now only $49.95.

WINCHESTER MODEL 1890, 22LR Lyman Tang Peep. NRA good. $300. Also Savage Model 1921 pump, 12 gauge, very good condition, rare collectors piece, $325. Phone 479-4458 evenings.

Slate Pool Tables
New and used. Soccer games, 2 part cues and accessories. Call Aco Enterprises Ltd. 384-8913. 9 a.m. - 4:30 p.m. Monday - Friday.

ONE WINCHESTER 94, 30-30. Date of manufacture August 13th, 1902. Serial No. 462748. Definitely collector's item. $250 or nearest offer. 388-7861, B. Kelly.

308 NORMA MAG, 7 MM BROWNing auto, 338 Browning, model 1895 Winch and others. 477-6534, day calls Monday through Friday. Anytime weekends.

WINCHESTER 1907 AUTO. .351, excellent, $200. Remington model 141 slide action .32 cal, excellent $150. Letters only to Box 85, Mill Bay.

YASHICA SUPER 600 ELECTRO, fully automatic, 3 speeds, automatic wide and tele. lens. In new condition. $175. 388-7861. B. Kelly.

AUTHIER 200CM SKIS, Gertsch bindings, made in Switzerland, good shape. Call Russ, 656-4482

92 SPORTING GOODS

INTERNATIONAL KNIVES
SPECIALTY!
Matched pair Remington 870 Pumps — 410 ga. and 28 ga. Skeet — M1 carbine 30 cal hardpoint ammo back in stock.
574 Yates St. 383-2422

PLAY-MOR
Billiard Tables, Shuffleboards
Cues and Accessories
Poker Table Tops for Card Tables
FOOSBALL TABLES
Factory to you—and Save!
384-3332 517 KELVIN RD.

RIMPAC DIVERS Ltd.
HOTSKINS wet suits combine high quality with our low special package price. Inquire at the shop 9818-5th St. Sidney or phone 656-6313 for details.

SHOT GUN A DNRIFLE STOCKS A unique new process, not previously available in Canada, makes possible precision inletted original replacement or custom stocks at reasonable prices. Wilcox Gun Works. 477-0858.

JUST RECEIVED: 30 OLD CAP and ball rifles. Make me an offer, one or all. Universal Trading Centre, 584 Johnson St. 383-9512.

REMINGTON AUTOMATIC SHOTgun. Model 1100, new condition, $230, phone 477-3931.

SKATES, GIRL'S WHITE FIGUres, size 2 Bauer, like new. 477-8764.

SURF BOARD PLUS TWO WET suites, skate board, Head racquet. 385-4388.

COMPOUND HUNTING BOW, EXcellent condition. 388-4253.

WEIGHTS AND BENCHES, $150. 595-4119.

93 CAMERAS, SUPPLIES and PHOTO FINISHING

ILFORDS
MULTI-GRADE PAPER
NOW IN STOCK
Bill's Photo Supply
1675 Douglas 383-7443
New Hours 9-5:30
Thurs. and Fri. 9-9
LANGFORD STORE
NOW OPEN
800 GOLDSTREAM AVE.
OAK BAY STORE
ALSO NOW OPEN
2047 Oak Bay Ave. 592-3122

WHY PAY MORE?
Rolleiflex 35 ME, 1.8 lens, automatic, electronic shutter, timer, hot shoe, case. Only $289.
city photo
1227 Gov't.
385-5633

LEICA M3 CANON FT ZEIS Ikon auto. Polaroid SX70 plus 75 other used cameras to choose from, all with guarantees from $5 up. Universal Trading Centre, 584 Johnson St. 383-9512.

CAMERA AS NEW, MAMIYA DSX 1000 SLR, plus filter, Mamiya telephoto lens plus filter, 2X Tele extender, complete with manual and original packaging. $375. 477-3341.

1976 PENTEX KX AND CASE, ring adaptor and 300 mm Zoom sigma lens. Macro feature with case and adaptor $525 or offer. 385-9407.

CANNON AE-1 WITH POWER winder, new cost $445, asking $390. Vivitar 300- 5.6, $100. Polaroid 315, $35 or offers. 478-7165.

16MM SOUND PROJECTOR, EXcellent condition. P.S. National Film Board has a free library of sound film. 383-1656.

CANON 1014E MOVIE CAMERA, many advanced features. Seldom used. 384-5790.

PENTAX SPOTMATIC F 55MM F1.8 lens. Seldom used, $200. 383-0855.

DARKROOM EQUIPMENT, Opemus enlarger, print dryer, etc., excellent condition. 656-3637.

PENTEX KM 2 MONTHS OLD, excellent condition, $235. 592-0217 ask for Rob.

HANIMEX 135MM TELEPHOTO lens F3.5 385-2849.

MINOX B 15MM, F 3.5 LENS, flash. Like new. $100. 383-0855.

POLOROID SX70, ASKING $125. 382-6308 after 5 p.m.

NIKON EL BODY $300.
382-5218.

96 RANGES, STOVES and FURNACES

3-YEAR-OLD AUTOMATIC OIL furnace, complete with ducting and registers. 656-6981.

2 STOVES, 2 FRIDGES, 2 WASHing machines and a dryer. To be seen at 1463 May St.

95,000 B.T.U. LENNOX FURnace, oil tank, duct work, oil line, grilles, boots, etc. $100. 478-4287.

STANDARD ANNEX HEATER, used one winter, selling ½ price, $135. ½ of original price. 479-8845.

100 AMP WESTINGHOUSE ELECtric service, complete. 656-6981.

ENTERPRISE FRANKLIN stove for sale, $200. 478-8922.

GE MICROWAVE OVEN AS new. 595-7036, after 5 p.m.

30" WHITE MOFFAT RANGE, good condition, $125. 658-8672.

GREEN 30" MOFFAT DELUXE stove, good condiotn. $175. 477-9629.

VIKING ELECTRIC RANGE, 479-2931. $25.

24" MOFFAT ELECTRIC STOVE, in top shape, 388-4816.

30" AUTOMATIC GAS RANGE. Asking $50. 598-3243.

97 FURNITURE

¾ BED SPRING AND mattress, blond wood finish with matching night tables, $120; Armchair, upholstered (green tweed), $45; armchair (Vilas antique color) upholstered, $150; Rocker (Vilas antique color) upholstered, $150; Vilas coffee table — antique, $95; lamp table (maple — no shade), $50; large maple (blond finish) dining room table and 5 chairs, $350; 2 maple finish armchairs. 592-3232, after 5 p.m. weekdays.

Mel's BARGAINS
USED FURNITURE
4-pce. Maple bedroom suite, $195; buffet and hutch, $149; gent's wardrobe, $99.50; chesterfield and chair, $125. 3460 Quadra, 384-3152. Chargex available.

FRENCH PROVINCIAL SILVER grey brocade 4-seater chesterfield and chair, $100. 48 square yards, beige, Harding carpet. Older love seat, recovered, $50. Brass clock radio, $20. Electric knife, new condition, $15. Hollywood single bed, $50. Plus miscellaneous articles. 479-2220.

Handcrafted by GALERIAS CHIPPENDALE of Mexico in British Honduras mahogany, exquisite, unique, Louis XV sofa, with 2 armchairs, $2,200. Telephone 592-1871.

HIDE-A-BED $239; 4-DRAWER chest of drawers $54.50; 6-drawer dresser $79.50; chesterfield $99.50. Mel's Bargains, 3460 Quadra, 384-3152. Chargex available.

7-PIECE SPANISH STYLE BEDroom suite. Headboard, 2 side tables, dresser, and 2 mirrors, and chest of drawers, $500. 477-5822 evenings.

TWO RECLINING 3-POSITION chairs, dark green with matching tweed plaid backs and seats with side pockets. Next to new. 384-2192.

TWIN BEDS, 2 MATTRESSES, AS new, 1 Beautyrest, 2 Slumber King springs, 2 white padded headboards. 598-4192.

QUALITY SOFA; FRENCH PROvincial Love seat, matching chair. 477-8824.

TRADITIONAL LOOSE PILLOW Sklar chesterfield and chair, good condition, $150. 477-3527.

FOR SALE: CAPTAINS BED AND small matching dresser. 656-1794.

97 FURNITURE

MATTRESSES
INVEST IN THE BEST
INVEST IN REST
B.F. Goodrich foam rubber mattresses guaranteed for 20 years. Latex foam rubber automatically adjusts to variations in weight giving even support the full length of the spine. They are comfortable, cool, hygenic and are made in a fire retardant ticking. 3'3", $129 — 4'6", $149 — Queen, $199 — King, $269. Box springs to match. Polyfoam mattress topper pads, single $8.55, double $11.85. Queen $14, King $17.75. Angle iron bed frames with rug rollers $34.
IMMEDIATE DELIVERY
GREGG FURNITURE
2300 Douglas 388-7365

VILAS
GENUINE
VILAS FURNITURE
WE SHIP
Anywhere in B.C.
Brochure on Request
NOW ON DISPLAY
All new Emberglow finish
CONTINENTAL FURNITURE
716 Johnson St. 386-2458

NEW
Furniture Store
GOOD QUALITY FURNITURE AT LOW, LOW PRICES
OPEN EVERY DAY
DODD'S Furniture
2563 Quadra 388-6663

RIGA HAS IT
FALL UPHOLSTERY SPECIALS
20% off on "LaFrance", "Collins-Aikman" fabrics on upholestery work. Free in home estimates. Call Riga Upholstery, 383-7621.

CUSTOM UPHOLSTERY
For quality workmanship, fully guaranteed at reasonable prices, see us first. Huge showroom of instock fabrics to choose from with free pickup and delivery, free in-home appraisals with samples. Phone 478-0522, Tillicum Furniture, 2612 Sooke Rd.

OLD DINING SUITE, 9-PIECE Malcolm, walnut, $1200; old dining table, 40x80, folds to chest, 40x20, with china and flatware storage, brass handles, $250; brown recliner, just reupholstered, $100. 592-2997.

ACE UPHOLSTERY
477-0455
Quality workmanship. European craftsman. Free estimates.

HIDE-A-BED, DINETTE SUITE for two, $45, fridge, stove, washer, dryer, ¾ box spring and mattress, stereo — AFM-FM radio — TV $75. 386-0831 or 388-6275 Pager 735.

HIGH BACK CONTEMPORARY sofa and chair, beige tweed, excellent condition, $475. Box spring and mattress, double bed, $40. 477-9837.

7-PIECE WHITE FRENCH PROvincial bedroom suite, as new, $485. 3 spanish style living room tables, $350, plus other furnishings. Call 478-5763.

4-CUSHIONED CHESTERFIELD and chair, Regency style, reupholstered, approximately 2-years old, selling for ½ price, $350 firm. 477-5102.

2 DRAWER NIGHT TABLE, $25, Single 3 drawer dresser and mirror, $70. 3 adjustable shelf wood bookcase, $30. All in excellent condition. After 6, 386-3089.

FRENCH PROVINCIAL BLUE brocade chesterfield and chair, $300. French Provincial off white occasional chair, $75. Phone 479-6178.

DINETTE SUITE, 4 SWIVEL chairs, $75. Living room drapes, 220" by 84" and dining room drapes, 124" by 84", $150. 592-6116.

2-PIECE SECTIONAL CHESTERfield, nylon frieze and crushed velvet tub swivel chair, good condition. Phone 385-2220.

SIMMONS BEAUTY REST Queen size mattress, 2 years old, excellent condition, $150 or offers. 478-8922.

HEATED QUEENSIZE WAterbed, 4 months old, $550 or offers. 479-6933 or 112-743-4159 after 6, all day weekends.

3 PIECE BEDROOM SUITE, double bed on casters, like new, $249. At the Gypsy Wagon in Market Square, 384-2514. Open Friday til 9.

KING SIZE BED AND HEADboard, two side tables, $235, very old dresser, $195. 383-5547 after 5 p.m.

BLOND BEDROOM SUITE, POSurepedic mattress, headboard, hiboy, 3-drawer chest with mirror. $200. 652-2704, after 5.

CUSTOM BEDS
Captain's, $120; Mate's, $115; Bunks, $100. 479-7400.

SINGLE BOX SPRING, mattress, headboard and metal frame, new, $80. 595-5617.

DINING ROOM TABLE, TWO leaf extension, 6 chairs. Excellent condition. 592-3482.

CHESTERFIELD AND CHAIR, blue nylon. Good condition, $175. 384-9845.

11 NEW SOFA AND CHAIR SETS. Different styles and sizes. Near wholesale prices. 478-8303.

7 NEW BOX SPRING AND mattress sets, some 39", some 54". Near wholesale prices. 478-8303.

22 DIFFERENT NEW STYLES of lamps, near wholesale prices, 478-8303.

OVER 40 END TABLES AND coffee tables. New. Near wholesale prices. 478-8303.

COLONIAL STYLE DINING table and 4 chairs. Very good condition, $120. 384-8639.

HIDE-A-BED, GOOD CONDITION, $150 or best offer. Delivered. 652-5832.

KING SIZE WATERBED WITH liner, frame, heater, mattress and sheets. $200. 383-0818 or 479-6617.

BEAUTIFUL BURL TABLES, small and large, reasonable prices. 592-6102.

SAGERS' — VICTORIA'S LARGest selection of colonial furnishings. 1802 Gov't, 386-3841.

COMPLETE OLD STYLE BEDroom suite for sale. Phone 385-2224 after 8 a.m.

WANTED HIDE-A-BEDS IN ANY condition for re-upholstering. 474-1094.

FOR SALE, FINE QUALITY RATtan furniture, almost new, call 385-8535 anytime.

END TABLE, BEAUTIFUL brass and glass, cost $150. Sacrifice $65. 385-3258.

LIGHT BROWN HIDE-A-BED, good condition, $100. After 6 p.m., 656-6404.

HOUSEHOLD FURNITURE FOR sale, call 656-4750 during the hours of 8-10 a.m. or 6-11 p.m.

HALF PRICE. MUST SELL TEAK dining suite, like new. 3 single beds. 479-8606.

BURLED TABLE, $200 OR offers. Hardwood table, refinished, offers. 384-5906.

3-SEAT DOUBLE BACK COUCH and matching chair Velour. $250. Phone 598-5794.

DESK PEDESTAL, MAPLE, 30x60, $95. 382-4419.

4' WIDE BED, GOOD CONDITION $45. 658-8923.

DOUBLE BED, $75.
Phone 598-7097.

4 SOLID OAK CHAIRS, STRIPED, sanded, $150. Buffet, $100. 385-8552

HIDE-A-BED $50, 10X11 CARPET $50, chesterfield $10. 388-6358.

OFFICE COUNTER, 7'X43"X29", 477-5607.

MUST SELL DANISH TEAK DINing table, new condition. 477-5704.

3-SEATER SOFA AND MATCHing chair. Asking $120. 385-2746.

97 FURNITURE

COME IN AND SEE US at our new and much larger location at 851 Johnson St. See why more and more people have been taking advantage of our warehouse-to-you concept on new and used furniture, televisions and stereos. Here are just a few examples of this week's very special buys.

NEW

26" RCA colour track TV Colonial styling. Reg. $969.	$849
4 pc bedroom suite	$199
Colonial pedestal table, 4 chairs, buffet and hutch	$728
Double size mattress, matching posture base	$118

USED

Rebuilt green colonial hiback sofa and chair	$ 99
Viking 2 dr. fridge, white	$219
Large dining table, 4 chairs	$129
Viking 2 dr. fridge, white	$219
Large dining table, 4 chairs	$129
39" Bookcase bed with mattress	$49

TILLICUM WAREHOUSE SALES
851 Johnson 388-6613

SETTEE AND CHAIR, BROWN, modern, very good condition. $170. Phone 477-5017.

98 TV, STEREO, RADIO SALES and SERVICE

RENT TO OWN
1977 20"
ELECTROHOME
COLOR TV
NOTE: Rent to own also available for 26" console TV.
3 year warranty on all parts and labour and 6 year warranty plan on the picture tube. Call
CITY CENTRE TV
OPEN 10 A.M. — 9 P.M.
6 DAYS A WEEK
477-6971
Next to K Mart in the Mall

CAV ELECTRONICS LTD.
755 YATES STREET
THE NEW '78
YAMAHAS
THE LOWEST PRICES EVER
SERVICE
WE SELL THE BEST
and SERVICE THE REST
9:30-5:30 MON.-SAT.
388-6564

Special Purchase
20" portable TVs by Panasonic, 3-yr. warranty all parts, labour and picture tube. $499.
CONTINENTAL FURNITURE
716 Johnson St. 386-2458

COLOR TV SERVICE
Overhaul SPECIAL $59.95 plus parts (we make this offer once each year). Butler Brothers Television Service 383-6911

MAIS
FURNITURE and APPLIANCES
RENT
Color or Black-White
TV's at PENNIES per day
385-2435 1821 Cook

CAR SOUND
AM-FM radios, tape players, cassette and 8-track in-dash radiotape player, Jensen speakers. Onpremise installations.
B.C. SOUND & RADIO SERVICE
931 FORT 383-4731

TV RENTALS
14-20" Colour—
Colortron
3180 HARRIET 383-9113

SANSUI 771 RECEIVER, 40 watts per channel, dual 704 electronic direct drive turntable, HPM 100 Pioneer speakers, paid over $1800. Selling for $1450. Hardly used, 598-4020.

WE NEED YOUR COLOUR trade-ins. Bring in your old colour TV, working or not and we will give you a deal you can't refuse. ELECTRON TV SALES and SERVICE, 100 Burnside W. 383-5432.

USED 26" RCA COLOR TV. 4 years old, A-1 condition, 6 months warranty. $249.95.
ATLAS STEREO AND TV
763 Fort StS. 385-2712

CB'ERS, 623 HIGH GAIN SSB, Heathkit mike, 40' tower, 10' mast, ham 2 rotor, co-phased 3 element beams, all hardware, $700 or offers. 478-2548.

ONE YAMAHA CA610 STEREO power amplifier, value — $300; one Yamaha YP700 belt-drive turntable, value — $300. $450 or offers. 598-8762.

SPECIAL OFFER
Two top of the line Pioneer turntables, PL-71, $300 each with cartridge. 477-1645.

PANASONIC BLACK AND WHITE TV, AM-FM radio, 6" screen, battery, 12 volt house current, terrific condition, $200. 383-0855.

SANSUI 881, 2-PROLINEAR 100X's, Akai 34-D cassette, turntable and head phones. Offers to $850. 385-7109.

TUBE MODEL HEATH FM stereo turner and amp., 14 watts, can be heard in operation. $100. 385-4380.

12" BLACK AND WHITE ADMIral portable TV, never used, $90-$100. Call 386-0856.

20" Admiral colour TV, just had $110 overhaul, excellent buy, $200. 386-0316.

SANYO CASSETTE CAR PLAYER with automatic reverse. 3 months old. $100. 386-0588.

KENWOOD TS-510 TRANSCEIVER power supply, CW filter. Excellent condition, $400. 477-5509.

HAVE PURCHASED SEARS T.V. selling 20" colour portable, good condition, $95. 478-4715.

ONY COLOR TV, THREE months old, remote control, $550 or nearest offer. 598-5624.

STANDUP STEREO WITH ARtificial fireplace and bar, $300. 478-9730.

PIONEER SX727 RECEIVER amp, 37 watts per channel, $225. 595-1188.

SANKEI STEREO CASSETTE AM-FM, shortwave. Like new, $175. 383-0855.

PIONEER KP4000 CAR CASsette tape player, AM-FM stereo, excellent condition, $145. 477-3020.

26" ZENITH CHROMA-COLOUR TV, dark walnut cabinet, 4 years old. 595-2500.

SONY STEREO CASSETTE, PORtable, remote speakers, microphone, $200 or best offer. 478-3280.

MAHOGANY CABINET CONSOLE stereo hi-fi with dual turntable. 592-7661.

GOOD WORKING 19" BLACK and white portable TV, $50. 384-8215.

DOKORDER 7140 — 4 CHANNEL, reel-to-reel, multi-sync, echo, $600 still under warranty. 595-1498.

EXCELLENT NAKAMICHI chief 500 cassette deck; Accuphase P300 power amplifier. 595-1558.

SONY TC-206, SD, LESS THAN 1 year old, $380. 382-5735 after 6 p.m.

SONY 352-D REEL TO REEL TApedeck with tapes. $250. 385-9986.

MCINTOSH M.A. 5100, STEREO amplifier, $400. 478-2744.

98 TV, STEREO, RADIO SALES and SERVICE

939 "C" Esqquimalt
Independent
Buyers Discount Service Ltd.
383-1780
Colour TV—Stereo
Panasonic
Technics
Harmon/Kardon
Dynaco/Dynakit
JBL Speakers
Bolivar Speakers
Havin' Trouble Findin' Time?
We are OPEN Ten Til Nine!
Monday thru Friday
Saturday 10 til 6 p.m.

SUPER CAR STEREO AND TAPE sale. New in dash 8-track radios from $59.95; used tape decks $10 up. Used tapes 50c up. New Beetle tapes, $4.99. Universal Trading Centre, 584 Johnson St. 383-9512.

PHILLIPS CASETTE REcorder-amp unit with two new Sony speakers, ideal for apartment, offers on $200. 592-0684.

TECHNICS 8000XC CDA FM-AM 4 hannel-2 channel receiver, remote alancer, 4 Dynaco speakers, deuxe head phones, $699. 388-6374.

ELDOM USED PANASONIC COour TV, 18" quintrix, $499. 88-6374.

PAIR DYNACO A40 X1 SPEAKers, 50 watts, RMS-CH, asking $295. 478-5084.

GRUNDIG HI-FI, VERY NICE cabinet, FM, SW, etc., $100. 477-3207.

CONSOLE COLORED TV, EXcellent working order, $150. 384-3150 after 4.

DENON TURNTABLE, RECTIlinear 11B speakers, AR turntable, Marantz amp, offers, 479-9445.

SANSUI STEREO EQUIPMENT, Kilpsch speakers. 478-1692.

COLOR TV, 26", EXCELLENT working condition. 477-5357.

PIONEER PL12D MANUAL turntable $75. 386-0588.

99 GROCERIES, MEAT and PRODUCE

FRESH FISH
right off the boat at J & K Baystore Marina, Cowichan Bay. Fillets—Sole $1.25 lb., grey cod $1.00, ling and rock cod fillets $1.35. Open Friday, Saturday and Sunday.

LE COTEAU FARM
Here is why our apples are best—no chemical fertilizer, little spraying, no wax. Special prices on all Macs and medium-size. We are always open, 304 Walton Place, off Oldfield Road. 658-5888.

SCOTCH MEAT SPECIALTIES AT McCOLLS
Black puddings, meallie puddings, haggis, slicing sausage, Scotch meat pies.
PARLIAMENT MEWS
Ste. 5—230 Menzies St. 382-1611

SAANICH ORCHARDS
Off Stellys Cross Road, 652-2009. Our apples are kept in cold storage to preserve that "fresh off the tree" flavour. We're open daily from 8 a.m.-8 p.m.

GRAIN AND MILK FED VEAL, $1.02 a pound, grain fed beef and baby beef 97c a pound, naturally raised, no drugs or chemicals, Government Inspected. Cutting and wrapping included. 478-4457.

DIG YOUR OWN POTATOES, $2.50 per 100 lb. sack, boots suggested. 5480 West Saanich Road. (½ mile past Prospect Lake Store.)

GOVERNMENT INSPECTED beef, pork, and veal, by side or quarter, cut or uncut, also suckling pigs for barbecue. Birch Meats, 479-3021.

SUNHILL ORCHARDS
5963 Old West Saanich Road, 652-4116. Freshly picked golden Delicious apples. Special prices on Macs, Spartans, and juice apples.

THE WORLD'S BEST APPLES
Only 15c, 18c, 20c and 21c per lb.
OLDFIELD ORCHARD
6286 Oldfield Rd., 652-1010

RABBITS
Fresh fryers available from Cedar Glen Rabbitry. 478-7767.

SUNRISE PASTEURIZED MILK. Free Delivery. 31c per litre. 479-1118. 477-2333.

POTATOES, CABBAGE, CARrots, 7210 Wallace Drive, 11-5 p.m. 652-1318.

CARROTS AND TURNIPS BY the sack. 652-1546.

COMICE PEARS, 20C PER pound. 652-3059.

100 MISCELLANEOUS FOR SALE

XMAS FOR DAD'S BOAT
A gas sensor to detect explosive gas fumes. Only
$29.95
Marine suppliers or call Audiotronics, 385-0911

WHITE DEEPFREEZE, AS new, 8 cu. ft., price $155. Aluminum extending ladder, 20 ft., $25. Decorative beveiled mirror, 32"x44", $50. Shopping cart, English import, never used, $16, 383-2601.

MUST SELL RUGS, DRESSERS, antique couches and chairs, 30" range, miscellaneous items. 595-7181 evenings, weekends.

4 MONTH OLD KIRBY CLASSIC, all attachments plus shampooer, spray gun, rake. 652-1481, offers.

ARTIFICIAL CHRISTMAS TREE, 6' Scotch pine, $12, used once. 592-0550.

KENMORE ZIG-ZAG SEWING machine, 2½ years, perfect condition, $125. 656-4717.

LIVING AND DINING ROOM drapes, lined, gold, 13 ft. and 7 ft. 479-8053.

FAWCETT OIL HEATER, almost new, would heat a small house or greenhouse, $50. 477-1327.

30" ELECTRIC RANGE, $40; 9X12 Chinese hooked rug, $35; 150"x34" damask drapes, $10. 479-3573.

NEAR NEW BLACK AND Decker 10" radial arm saw and stand, $300. 656-6545.

NEW AREA RUGS, LAZY BOY chair, dining table and 6 chairs, also miscellaneous. 385-0754.

125 YARDS GREEN SHAG RUG and undermat, $300. Phone 477-7854.

PURE WOOL TYPE INDIAN sweater, size 42, as new, $35. 478-9109.

SINGER ZIG ZAG SEWING MAchine, $70; crystal chandelier light fixture, $25; Spinet piano; 652-2838.

VIKING ZIG ZAG SEWING MAchine with cabinet. Unusual old walnut sewing table. 479-2803.

SANYO WASHER-SPIN DRYER, $50. Speed Queen, older model, $35. 592-3232, after 5 p.m. weekday.

BRAND NEW, SELF-DEFROST fridge, clean-o-matic oven, matching tinted yellow set, 592-9049.

FRIGIDAIRE FRIDGE, $80; baby buggy, $20; car seat, $20; teak coffee table, $50. 595-5615.

FLUORESCENT LIGHT FIXtures, 4', $7 each, small soil heating cable, $12. 477-3790.

VILAS MAPLE FURNITURE plus many household items, 383-5377, 976 Dunsmuir Road.

8' LONG WHITE FIBREGLASS canopy, sliding windows, good condition, $250. Call evenings, 388-7094.

APARTMENT SPIN WASHER and dryer, as new, what offers? 595-2646.

SONY HP 180 STEREO RADIO record player. Excellent condition, $50. 592-4191.

MAYTAG PORTABLE DRYER, good condition, $110. 479-1087, after 4 p.m.

INVALID'S PORTABLE HOIST, $150. 383-6734.

100 MISCELLANEOUS FOR SALE

SUPERB, EDWARDIAN MAHOGany, framed tapestry chesterfield and chair, was $1295. Final knocked down price, $695. 3-piece Victorian mahogany framed chesterfield and 2 chairs. 1 wing back, was $900. Now $599.95, mahogany framed Victorian setee, was $449, now $249.95. Pair of Pears prints, now $99.95. Knocked down prices throughout the store, We must clear all stock before Wednesday. Buy now and save, financing available O.A.C. Also Chargex and Mastercharge, Open 7 days and nights. 15 min. from town 10 from Woolco, Pete's Place, 786 Goldstream, 478-6000.

BASEMENT SALE: FALCON 6 automatic, good condition, $350. Beautiful new vanity with marble sink, new shag carpet, 12x14 ft. Double bed and mattress, new condition, inside and outside lamps, new electric heat massager, hardware supplies, carpenter tools, many near new small items. Would make nice Christmas gifts. Coleman stove, new grease gun, small electrical appliances, kitchen utensils, woman's clothing, some new, size 13-16, typewriters, and much more. Saturday 10 a.m. 478-4863.

RECONDITIONED WARranteed and ready to go! 2—30" ranges, $159.95 and $169.95. Financing available O.A.C. Mahogany solid wood Duncan Phyffe table and 4 chairs in mint condition, final knocked down price $299.95. We must sell all stock by Wednesday, Open 7 days and nights, 15 min. from town 10 from Woolco. Pete's Place, 786 Goldstream. 478-6000.

BRASS FIRESCREEN, $25; 20" B and D portable TV, $75; 4 6½' teak wall mounting rails, never used 35¢ Portable hair dryer, $10; new metal shower stall, $60; Child's bicycle seat, $5; 5-tiered bamboo bird cage, $15; Man's vinyl suit case, $10; queen size quilted bedspread, green, rust and gold, $20; 100% wool nurses cape, $10; stereo cassette recorder player AGS, $35. 383-0305.

FLEXSTEEL, COLONIAL SOFA and chair, original cost over $1000, still has lots of wear for $149.95, 1 year old floral wing back, colonial chesterfield and chair, $199.95, walnut all wood bedroom suite, 299.95, biege electrolux vacuum $99.95. Open 7 days and nights, 786 Goldstream Ave., 478-6000. All stock must be cleared.

TOP OF THE LINE KING-SIZED bed, individually pocketed coils new box springs, new would be over $800. A super deal at $499.95, several quality queen size at clearout prices, Tiffany style shades all reduced all hand made, stained glass, Open 7 days and nights Pete's Place, 786 Goldstream, 478-6000.

NEARLY NEW MEN'S WARDrobe, 42-44, boy's dress shoes, 2 pair runners, antique armchair, 2 lace tablecloths, 1 hand crocheted, other items of linen, including towels, mink stole, some china, ¾ length vinyl pant coat size 12-14, new plaid jacket with hood and fur trimmed, floor polisher. 383-3315.

OAK FRAMED TAPESTRY room divider, just under 6' high, reduced to $99.85, all old brass, 30% off, old wicker baby buggy in good condition, now $149.95, solid mahogany table plus 6 chairs including 2 arm chairs, complete $399.95. Pete's Place, 478-6000, 786 Goldstream Ave.

IN EXCELLENT CONDITION, baby pram, change table, high chair, jolly jumper, car bed, back pack, and walker. Strombecker road racing set, with extra track, small size spring horse, also Kenmore sewing machine in cabinet, $100. 477-9357.

TODAY'S BEST BUYS
Contemporary Mediterranean Style Coffee table and two end tables, excellent condition. Sure to please. $80. 19" Portable wood grained Black and Write TV with stand, excellent condition. $50. 382-9835.

2 LARGE STEEL WHEELS, wagon size, 2 small metal wheels, cross cut saw 5', rural mail box, washer, dryer Kenmore, good condition. Kenmore electric stove and older fridge. 479-3464.

LARGE HANDMADE RAGGEDY Ann and Andy dolls, $25 each; Tricycle, child's rocker, girl's Bauer skates, size 9; shell and driftwood collages; toys; some suitable for Xmas. 479-3379.

2 VELVET SWIVEL CHAIRS, like new, antique green, $195 the pair. 7' Christmas tree, green pine, artificial, $20. 6' silver aluminum Christmas tree, $7.50. Phone 385-3193.

BASEMENT SALE, SATURDAY, 9:30 a.m. New food dehydrater, $70; bird cage, $6; love seat, $25; ceramic coffee table, $20; single bed, toys, household items. 421 Marigold.

WATER DISTILLER FOR HOME use, reversible brown braided rug, approximately 8 by 10. Large armless chair with pettipoint cover, girl's figure skates size 13. 382-7807.

12 BY 12 BEAUTIFUL BROWN shag, $125. 36 yard maximum wear greytone carpet; 32 yards cushionfloor both half price. 385-4286.

NEW ROTO-CROP COMPOSTER, $60. Excellent quality drapes, various colours and sizes, 6'x8' green rug, $60. Other items. 658-5717.

SELLING ALL JUBILEE BLUEbird china and Lord Nelson pottery, collectors items, at reduced prices. The Royal London Wax Museum Gift Shop. 470 Belleville.

PEACOCK CHAIR, $95; 150-LB. weight set, $45; 2 Lucas fog lamps, $40; 12' fiberglass Frontiersman with trailer, $350. 384-4824.

DELUXE MODEL FROST-FREE Westinghouse refrigerator, good running order, $75. Arborite top kitchen table with 4 chairs, $40. 383-3776.

GARAGE SALE, SOMETHING for everyone, Saturday and Sunday 10 to 4, 3340 Aloha Avenue, 474-1831.

SIX WOODEN BEER PARLOUR tables, 5-gallon aquarium; size 4 boy's Bauer skates. Offers. 477-5741.

ONE BY 20" TV, $25; TWO RADIal studded snow tires on rims to fit Triumph GT6 165-SR13, $25 each. 479-2193.

CONTENTS OF BACHELOR suite, furniture, utensils, etc. Lady's bicycle, phone 595-0605 after 11 a.m.

MUST SELL, MOFFATT GOURmet range, GE fridge, both in avocado, 8-piece walnut dining room suite, and piano. 656-4878.

LADY'S NEARLY NEW WARM grey winter coat, $50. Lady's good muskrat fur coat, $75. Evenings 656-5847.

GARAGE SALE, SUNDAY, NOvember 20th 10-2 p.m. Double bed, table, chairs, etc. Apt. 3, 49 San Jose.

8" TABLE SAW WITH ½ H.P. motor, $100. Pair snow tires, L78-15 $25. Heavy duty Skill saw, $35. 595-3742.

BED-CHESTERFIELD, $95; FORD tct-guard, $25; movie camera, $50; projector $25; automatic washer, $25. 479-2736.

STEEL OVERHEAD GARAGE door, 9x7, $60, hardware included, 592-9233.

SPEED QUEEN WASHER AND Frigidaire dryer, reasonably priced. 652-1655.

PERFECT XMAS GIFT! HANDmade beautiful afghan, Iran style, double size. $125 firm. 385-2274.

FLOOR POLISHER, VACUUM, china, Danish glasses, silverware, bedspread. 383-5908.

PORTABLE WOODSONIA ZIG zag sewing machine, as new, $150. 1154 Richardson.

WROUGHT IRON 3-SHELF stand, suitable small house plants or books. 477-3659.

CONTINUOUS CLEANING BROILer oven, new. Remington calculator, new. 383-9326.

TWO SETS DOUBLE GLASS doors, glass chandelier, 384-6013.

135 7' AND 8' SPLIT CEDAR posts, $1.25 each. 656-5846.

NEW PING PONG TABLE. 479-8090.

CHAIR, $8. STOVE, 30", $45. Fridge, $100. 383-4260.

NEW KITCHEN CABINETS AND other household effects, 592-2241.

WILTON CARPET, 9X15, EXcellent condition, $250. 479-3139.

CLOTHES DRYER, WORKING condition, $29. 598-5318.

NORGE FRIDGE, SELF-defrosting, $175. 658-8028.

PING PONG TABLE, 477-4886, call after 5 p.m.

EXTRA LARGE MAN'S BLUE handknit cardigan, $30; 479-7946.

100 MISCELLANEOUS FOR SALE

SUPERB KNECHTEL 9-PIECE solid walnut and burled walnut dining suite, highly ornate in near mint condition, replacement value in excess of $6000; Pre Christmas special; Dine in style $2495; Financing available O.A.C. Antique 4-piece commode set, Reg. $129.95, Special: $69.95; Super specials throughout the store. We must sell all stock by Wed. Open 7 days and nighis. 15mins. from town, 10 min. from Woolco. Pete's Place, 785 Goldstream, 478-6000. Chargex, Mastercharge.

CHRISTMAS COMING
Bring your craft in on consignment
NOW
Green Leaf Gallery, Harbour Square
388-4741

COMMERCIAL 7¼" CIRCULAR hand saw $51; deluxe heavy duty radial arm saw $392; copper firescreen, new $30; folding firescreen $5; Johnny pole cabinet $10; framed mountain stream picture $17. 386-9823.

DINING ROOM SUITE NO-MAR finish including china cupboard, hutch, $200. ping pong table $25, B&D lawn edger $30, 283 engine extra heads $75, chain hoist $75, large dog house $25, SX70 Poloroid Camera $120, 14" Chev wheels $10 each, 4X4 aluminum window $25, play pen small $10. 479-7250.

SUPER SALE
Hide-a-bed, A-1 condition, $95; recliner chair, $35; oak hall table, $45; utility trailer, $150; four pairs boys' and girls' skates; checkerplate bumper; lots of miscellaneous items. 1900 Barrett Drive, 656-1530.

ELEC. GLADIRON, ELEC. FLOOR heater, 2 sets ski boots, 1 set skis, childs table and chairs, 4 steel card table, chairs, corner gun rack with doors. Black and Decker edger trimmer, crab net, 40" dble. oven frididaire range. 592-9079.

MOVING MUST SELL, INDIAN rug, 5x8, green indoor-outdoor rug, 9x12; yellow and brown rug, 10x12; couch and matching chair; vinyl reclinder; men's hunting bow; 50 lbs. at 28", $20; treasure finder, $25; four 13" tires, like new, on car 1 month, $25. 382-1008.

UNUSUAL AND EXCITING Christmas gift ideas, brass, copper, china, primitives, furniture, glassware, etc. Red Barn Antiques, 4596 West Saanich Road, open 7 days a week.

ALL ITEMS NEARLY NEW, maple rocker, $58; square end table, $12.95; matching coffee table, $16.95; kitchen table and four chairs, $59; girl's and lady's bicycles, $40. Vi's Thrift Shop, 1500 Haultain.

FIVE PIECE WHITE FRENCH Provincial bedroom suite; rumpus room chesterfield and rocker, 5-piece kitchen set; 21" Toro lawnmower; Weed eater; Ping Pong table; miscellaneous items. Moving to Apartment. 592-9878.

PORTABLE MAYTAG DRYER, good condition, $75. 9'x12' Colonial oval rug, $50, 1 pair gold fiber glass drapes, 85" long, 6 panels wide, $40. Phone after 5:30 p.m. 478-7096.

CLOTHES, LINEN, MISCELLAneous household articles, some furniture, drapes, blinds, floor polisher, Nov. 19, 10 a.m.-2 p.m. 2644 Prior St. Apt. 315.

LAWNMOWERS FOR SALE, NEW or used. Lawnmower repairs, have yours winterized now. Call Island Mower Clinic, 2981 Tillicum Road. 384-6414.

GARAGE SALE, 10 A.M. TIL 3 p.m., Friday and Saturday. Washer, dryer, dog collection, clothes, books and miscellaneous. 1315 Pembroke, 595-6816.

ARE YOU A TROPICAL FISH freak? See class 125 and our display ad on page 28 in Thursday's Times and page 2 in Friday's Colonist. Tropical Fins and Foliage.

GIGANTIC BASEMENT SALE, Washer and dryer, chesterfield spite, electric range, girl's bike, and many miscellaneous items, Sunday 11-4. 3449 Cook.

TV; UNDERFELT; TWO RUGS; old trunk; and miscellaneous items. 382-5927. Cowichan toques and mitts, $6.50 each, socks $11; 652-3863.

GARAGE SALE SATURDAY NOV. 19, 10 a.m. Quality girl's and lady's clothing, furniture, lamps, bridge chairs, pottery. 1897 Monteith.

LARGE TEAK BOOKCASE WITH 2 lower doors, 1968 special edition Britannica Encyclopedias with atlas and dictinoary; birdcage and stand. 598-1780.

GIRLS' WARM COATS AND jackets, size 8-14X, priced from $10 at Repeat Performance, 1555 Oak Bay Ave., 11-5 p.m., Closed Monday.

60 GALLON OIL FIRE HOT water tank, 5 year old oil furnace with duct work and oil tank. 2 bathroom sinks, white, mauve. Offers. 478-0630.

ESCALIFT ELECTRIC CHAIR lift for stairwell. Wooden 3 year crib. Box spring, mattress, legs, 39" headboard, frame. 592-4748.

15X8.25 STUDDED SNOW TIRES, $20. Strap on chains. Commode. Old clock. Blow torch. Grind stove. Wood planes. Radios. 595-4759.

10-SPEED BIKE, $45, RURAL mail box, $10, Johnnypole, $10, four 13" radial tires, $40, student desk, $25. 479-6141.

GIVEAWAY!
Dinette set, $150. Budgie with floor cage, $25. Yamaki guitar, $60. 384-3867.

LADY'S WINTER COATS, ONE with mink collar also dresses and shoes in good condition, reasonable. 383-7643.

10" ROCKWELL BEAVER TABLE saw, stand and attachments included. Never been used. $340. 386-9654.

2 PAIR IVORY LIVING ROOM drapes, cover 18' and 9', fireplace grate, screen and tool set, baseboard heater. 479-9257.

PAIR OF GOOD 700X13 SNOW tires, $12.50 each; two bundles of Duroid shingles, $8; two boxes ceiling tile, only $6. 479-7334.

McDONALD SUPPLY
Amana RadarRange
307 GORGE RD. W. 386-6745

30" VIKING RANGE (WHITE, 3 years old), $240; 26 cu. ft. freezer, $195; 2 beautiful kittens, free. 592-6392 after 5.

MISSES BROWN SUEDE JACKet, blond fur collar, tie belt, size 11-12, like new, $65 or offers. 477-6417.

SELLING SUPER CONTROL sizzlers fat tracks set. Over 80' of track, 4 cars and 2AC adaptors, 4 charging cars. Phone 595-0908.

SIMMONS BEAUTYREST Queen size mattress, 2 years old, excellent condition, $150 or offers, 478-8922.

SIZE 5, TACK SKATES, $18; TWO pair swim fins, $4 and $7; two swag lamps, $18 and $25; oil painting, $150 to $300. 477-0303.

COUCH AND CHAIR, BOOKCASE, men's and lady's bicycles, TV, large backpack, two VW bus seats. Best offers. Call 384-4294.

GARAGE SALE, BABY ITEMS, couch and chair, B. and W. TV, tables, etc. Noon-4 p.m. Sat., 425 Moresby Rd., Esquimalt. 384-2382.

RIEGER BEGONIAS
Just arrived at the Plantarium, lower Commerce Mall, next to View Parkade. 383-6222.

BEDS, LAMPS, SOFAS, COFFEE and end tables. New, different styles and sizes. Near wholesale prices. 478-8303.

SALE 8560 EAST SAANICH RD., November 19th and 20th. Furniture, Household articles, clothing, chain saw, oil heater, etc.

FOUR NEW BASBOARD HEATers, space heater furnace, 76 Ranger XLT 4X4, Girls small bike. 478-9741.

MATCHING KENMORE AUTOmatic washer and dryer, good conditon, $195. 652-3000.

LADY'S SHEEPSKIN COAT SIZE 18-20 less than half price. Phone 382-9520 days, 386-9985 evenings.

SAVE $200
1977 Brittanica 3. 384-2048 after 4 p.m.

2 DOWN FILLED SLEEPING bags for sale, (never used), 384-1830.

ALL STYLES OF LAMP SHADES professionally recovered and made. 592-6746.

AUTOMATIC WASHER AND dryer, good condition. $200 or best offer. 388-4540.

TYPEWRITER, SMITH CORONona "Sterling" manual with case. Phone 595-1579.

SMALL ORGAN, GREEN CHESterfield and shuffleboard. 478-4839.

100 MISCELLANEOUS FOR SALE

Mais
385-2435
Guaranteed Used

G.E. Combination Fridge	$275
30" Deluxe range	$158
Viking automatic dryer	$138
7-piece dinette	$ 95
3-piece bedroom suite	$139
Brown recliner	$ 79

PLUS many, many more used specials.
WATCH FOR OUR XMAS FLYER THIS WEEKEND
1821 COOK

TOYS
Come see a good selection of fun and educational games and puzzles. All kinds of toys, including wooden.
PRIMARY PLAYTHINGS
1319 Broad Street, 384-2936

DO YOU HAVE COLD FEET? Visit Merimo, Lower Commerce Mall Douglas and View St., across from Eatons. We have moccasins, fully lined with New Zealand sheepskin. These have a rubber sole for added durability. The ultimate in warmth, durability, and comfort. Only $28.95. We also stock Sheepskin slippers, $16.95; babies slippers, jackets, toys, cushions, car seat covers, etc. etc.

AVACADO QUEEN SIZE BEDspread, $45, matching drapes, 8'x84", $35, single white and gold, canopy bed, including rails, bedspread, canopy cover, pillow sham, $175, kitchen curtains, gold, covers 6' and 4' window and door, $50, trailer hitch, $25, floral curtains, 13'x84" $35, colonial table lamps and swag lamp, $50 each. 477-0061.

NEIGHBORHOOD GARAGE SALE Electrolux vacuum, small outboard motor, dryer, furniutre, toys, Trimgym, children's bicycles, snow tires, mag wheels, van seat, small appliances, tools, building material, clothes, plants, baby items, many miscellaneous. Saturday, 10-4, 6961 Wallace Drive, Brentwood.

USED BAKERY EQUIPMENT
Slicer
Hand Sheeter
40 Qt. Mixer
Pan Rack
Plus Many Other Items
Reliable Food Equipment
386-2611

NEW $185. REALISTIC CB RADIO and $100 accessories, all for $175. Dressers, black fire screen, grate, fireset, complete $39; wooden dining set; desks; tri-lamp, $19; household needs, glass ornaments, baby needs, miscellaneous. Wanted: colonial maple style dining suite or part set. 652-3802.

USED GROCERY EQUIPMENT
Self-Serve Meat Cases
Self-Serve Freezers
Service Fish Case 10' N-R, New
Glass Door Freezers
Glass Door Coolers
Walk-Ins
Reliable Food Equipment
386-2611

SEALY HIDE-A-BED, LIKE NEW, $245. Set of bunk beds, $50. Recliner chair, $35. Coffee table, $15. Office swivel chair, $35. Office typewriter, $65. Oval braided rug, $25. 5 oak stained kitchen chairs, $50. 4 Spanish style kitchen chairs, $60. 474-1094.

DRIVEWAY SALE — MOVING to apt. must sell small household and basement items. Reasonable prices. Also older style buffet, $25; washer spin dryer, $65; desk, $15. Saturday and Sunday, 1104 Norma Court. 384-7278.

BEDROOM SUITE, COMPLETE with box spring and mattress, two night tables, chest of drawers and bureau with mirror; one carpet, gold and tangerine, half shag with undercushion; Hitachi 20" color t.v. with remote control. All items used just two months. 384-5538.

21 CFM PORTABLE AIR compressor, set of Acetylene cutting torches, set of propane cutting torches, 3 HP, 1 phase electric motor, portable battery charger, Bostitch air stapler with staple stock, Rockwell heavy duty router with stair template. 385-8198.

GOLF CLUBS, CART, EXERCISE board, pictures, flight bags, bathroom accessories, kitchen utensils, etc.; lady's muskrat coat, suits, dresses, slacks, tops, gloves, etc. 385-8250.

BABY CARRIAGE, GOOD CONDItion, $37.50; Umbroller as new, $14.95; child's gates; fancy rockers; bouncing horse; pogo stick; Fisher Price toys and more at Vi's Thrift Sohp, 1500 Haultain.

NEIGHBORHOOD GARAGE sale, Sat. from 10-5. Plants, household itmes, collectables, power tools, clothes, Victorian loveseat, car stereo, trunk, rugs, etc. 2126 Granite. 592-6804.

MAHOGANY HEAD AND FOOT board double bed, heavy padded platform rocker chair, GE wringer washer, Hudson's Bay cabinet radio, collectors item, heavy duty universal Tow-Bar, 477-0762.

GENDRON PRAM, IN EXcellent condition, converts to car bed, baby clothing, baby seat, Scotch pine Xmas tree. Fabric remnants. 386-1686.

MOTOR ½ HORSEPOWER, BALL bearing, 3450 r.p.m. with flexable shaft and grinding head belt drive used very little, $90 takes the lot. 479-4458 evenings.

FRANKLIN STOVE, 24" FIRE box, includes, Black Matte 8" 2' pipe, elbow, collar, firescreen, Chimney sleeve. Value $245.00 Will take $200.00 385-5802.

OAK TABLE, $150. INGLIS 110 V. dryer as new, $125. Coleman stove, brand new, $30. Green hassock, $5. Kenmore sewing machine and cabinet, $50. 598-5837.

COLOUR TV, ALMOST NEW, cost $1200; fridge; single bed and dresser; dining room set; chesterfield and chair. 384-2542.

19" PANASONIC COLOUR TV. Good working order, $125; Judo kimono and pants, small to medium. 658-5042.

CAST IRON FREE STANDING tub, $25; Little Giant circulating pump and air pump. 384-7260, 388-7705.

SINGLE AND DOUBLE BEDS, dresser, 18" electric mower, dinette set, Moffat electric stove. Large garden swing. 592-6270.

NEW HAND-WORKED NEEDLEpoint purse, suitable for Xmas or staff gift, Barbie Doll clothes. 383-0529.

2 BELGIAN MADE ORIENTAL carpets 6x9, main colour red, $60 each or 2 for $110. 386-6852 after 5:30 p.m.

FURNITURE FOR SALE, 1963 Pontiac, all good condition, garden tools and assorted tools, 4162 Bracken Ave.

90 POUND SET OF WEIGHTS, $40, new Adidas bag $8; pair boys Bauer size 6 skates, good condition, $15. 598-6487.

2 COUCHES, $25 EACH. DISHwasher, electric stove, $50 each. Misc. household goods. 743-4408.

CRESS ELECTRIC KILN, USED 6 times, complete with half unit, and selection of paints, $350. 383-5627.

CANOPY FOR SHORT BOX PICKup truck, good condition. $175. 385-3965.

OIL STOVE, CONCRETE DOUble sink. Call 383-0729, Sunday or Monday only.

ASSORTED B AND W SONY ½" video recording equipment, cameras, VTRs, etc. 595-1558.

SIX PLACE SETTINGS, WEDGEwood Pennine China. $100. 383-6292 after 5 p.m.

EASY DRYER, VERY CLEAN. $125. Haravest gold General Electric 24" range. $195. 656-3306.

WEDDING AND ENgagement set, like new, cost $300. Asking $135. 384-9664.

FREE SECURITY SURVEYS
PRICE'S LOCK AND SAFE LTD.
847 Fort Street 384-4105

VIKING AUTOMATIC WASHER, running but temperamental. $25. 479-9125.

GARAGE SALE, SATURDAY, NOvember 19. 502 Dumeresq. Toys, skates, Aran sweaters, etc.

FINDLAY GAS RANGE, COPpertone, Westinghouse cabinet stereo. Must go. 595-0851.

100 MISCELLANEOUS FOR SALE

KILSHAWS
1115 Fort St.
AUCTIONS
Friday at 7
Appraisals
for Insurance and Sale Purposes
384-6441

VAN-ISLE TEACHERS SUPPLY STORE
OPEN TO THE PUBLIC
101-527 Constance Ave., one block west of Admirals. An excellent selection of books for all ages. Christmas special this week: Hard cover fiction, hundreds of titles to choose from, $2.50. Full line of David C. Cook Teaching pictures and instructors curriculum materials. Hours: Tues., Thurs., 12 to 7 p.m. Fri. 1-9 p.m., Sat. 10-5 p.m. Free Parking at Rear. 385-2151.

COULD BE CHRISTMAS GIFTS. As new, childs automatic record player, plays all records, $15; Suzuki guitar and case, $15; 18" Chrissy twist and turn doll with growing hair and extra clothes, $5; Barbies' beach bus, going camping set and pool party set, all complete in their boxes, $5 each; Super Spirograph complete, $3; Tip-It game, $2; girls figure skates, size 6, $3; snow tire, 775-14 on 5 stud wheel, $10; car top box, $7; portable sewing machine in case, $20; small cuckoo clock, $7. 479-5053.

GUARANTEED
Used Appliances
Speed Queen washer and dryer; 30" Kenmore continuous clean, white; Viking dryer; G.E. washer and dryer, pair; G.E. dryer; 24" McClary range, white; like new avocado Maytag washer, Model A606; 10 cu. ft. Frigidaire, 24" wide. WOLF'S Home Appliance and TV Centre, 1540 Cedar Hill X Road. 477-2922.

EATON'S WAREHOUSE STORE
749 View St.
BARGAIN WINDOW!
Cameras, projectors, color TVs, stereo components, digital clocks, TV games and more! These are "end-of-line" items reduced to clear.

YOUNG'S 784 FORT
Sales & Service 382-5512

MONK'S
For all your OFFICE SUPPLY requirement
794 Fort and 754 Broughton St.
384-0565

PS
"THE PLASTIC SHOP"
2105 DOUGLAS ST., 386-1477. ONE STOP SHOPPING FOR ALL PLASTIC PRODUCTS, Industrial Plastics

BASEMENT MOVING SALE, wood and coal cook stove with warming oven, as new; chest of drawers; oak dresser; firescreen; Singer treadle sewing machine; chairs; tables; dishes; many miscellaneous articles. 10-4 Friday, Saturday and Sunday, 1774 Carrick Street. 592-2865.

OAK ROLLTOP DESK, $750. PIanos, $325. Elegant walnut bedroom suite, dining suites, plus hundreds of antiques and collectables, ideal for Christmas gifts. Red Barn Antiques, 4596 West Saanich Rd. (Royal Oak). Open seven days a week, 10 to 5 p.m. Chargex and Master Charge.

SPEED QUEEN
Surplus 1976 model dryers to clear, $268.88. ACTIVE FURNITURE DISTRIBUTORS, 556A David Street, 382-8274.

SERVICE YOUR LAWNMOWER AND CHAINSAW, NOW
Fully qualified professional personnel. Authorized Briggs and Stratton and Tecumseh Dealer. Toro, Lawnboy, Snapper, Homelite, Stihl. New and used.
Phone 656-5541

CHAINSAWS
Homelite McCulloch
SALES—PARTS—REPAIRS
KEN PRASING EQUIPMENT
478-9313 934 Goldstream Ave.

SMOKE DETECTOR
Approved, Ionization principal. Life time gaurantee. For home demonstration and free installation phone 652-1982 after 6 p.m.

A GREAT GIFT

GARAGE SALE
Saturday, 12 to 5, 3216 Carman. Girls or Boys bike, Indian sweater, golf clubs and bag, recliner, books, clothes, book shelf, electrical appliances, misc. items.

UNIVERSAL TRADING CENTRE
584 Johnson, Upstairs Warehouse Bargains. Tools, furniture, antiques, curios, glassware, pictures, stereos, cameras and jewellery 383-9512. We Buy, Sell and Trade.

J. R. PIPES
Business Systems
New rental programme on high speed copiers by the day or month.
1121 Fort St. 386-7728

GENDRON BABY BUGGY, CAR Seat, Crib, Walker, 652-3717.

GARAGE SALE
Sunday, 1886 Cultra Ave., Saanichton

INCINERATOR BARRELS $6.00 delivered, screens covers extra. Old Barrels removed reasonable charge 479-4067 after 6 p.m. or before 8 a.m.

BASEMENT SALE
Friday, Saturday, Sunday anytime day or evening. Everything must sell. 2712 Forbes Street off Bay.

REGIONAL APPLIANCE
SERVICE guaranteed, sales parts.
386-3117 464 BURNSIDE E.

SHREDDER PAPER FOR SALE, ideal for packing fragile objects. Contact Mr. Beswick between 9-4 at 386-2131 Monday to Friday.

MATCHING CHESTERFIELD and chair, $125. 20 in. Toshiba colour T.V., $150 or best offer. 383-6991.

SHELVING, WAREHOUSE units, 6'x4'x9", metal frames, adjustable wooden shelves, call 385-3779, evenings 479-1871.

GARAGE SALE, SATURDAY, moving, household items, tools, 17' Grumman canoe. 2471 Orchard Ave., Sidney, 656-2576.

GARAGE SALE, GARDEN tools, plants, older furniture, misc. Friday, Saturday, 1828 San Juan Ave.

MUSKRAT COAT, ¾ LENGTH, fits 16-18, hat to match, $250. 592-0808.

GIRL'S BIKE, SUITS 5-10 YEAR old, $25. Tether ball, pole and stand, like new, $10. 477-5842.

SMALL DAMBY IGNIS DEEP freeze, $125, twin concrete sinks, $5. 383-0558.

ARTHUR MURRAY DANCING lessons, reasonable. Will consider offers. 656-2914.

WATERBEDS
478-7345 DAY OR NIGHT

OUTDOOR INCINERATOR BARrels, ready to use; free delivery, $5.95. 383-1328.

KITCHEN TABLE, NO CHAIRS. Small metal trunk. High chair. 382-4728.

HOOVER WASHER-SPIN DRYER, apartment size, excellent condition, $75. 385-3258.

BED AND DRESSER, SKI boots, bindings, record rack, swag lamp. After 6 p.m. 383-2760.

HOOVER WASHER-SPIN DRYER, excellent condition, 592-4227 after 5 p.m.

HONEY FIREWEED FROM VANcouver Island mountains, own bees. 30 lb. pail $20. 592-2265.

THREE LADIES' WINTER dresses and two evening dresses, medium-large. 385-9971 anytime.

LUMBER AND FURNACE FOR sale. 388-5310.

100 MISCELLANEOUS FOR SALE

SCARCE ITEMS
Walnut tea wagon $399. Drop front desk $299, 9x12 Axminster rugs $99 and $149, Corner china cabinets $269 and $314, Drop arm Love Seats $129 and $149, Bed chair $89, 2 piece French Provincial chesterfield suite, $279, 8x10 British India rug $159, Maple desk $159, Hoover washer spin-dry $149, Hoover plug in dryer $129, Console extension dining table $189, Duncan Phyfe drop leaf table and 6 Lyre back chairs $548, 8" Simmons Beautyrest bed $169, Duncan Phyfe 28" drum table $119, Sets of 4 dining chairs $139 to $219, 39" Chiropractic mattress $89, 30" Sealy Posturpedic mattress and box spring $99, Garbage burner $89, Cedar chests $99 to $159, Maple dresser $159, Mahogany wash stand $95. Use your Chargex or Master Charge.
PANDORA FURNITURE LTD.
1050 Pandora Ave 383-6319

SATURDAY SALE: BARBIE doll clothes, quilts and sleeping bags for Barbie and G.I. Joe etc. Macrame hangers, and many novelty items for Christmas giving. Also white elephant table including like new toys. 10 a.m.-5 p.m., 571 Warren Pl. 479-2214.

MACRAME
Supplies at very reasonable prices. Custom orders for hangers and lamps.
PRIMARY PLAYTHINGS
1319 Broad Street, 384-2936

BASEMENT SALE: SATURDAY and Sunday 10-4, 2 five speed bikes, lady's and man's need fixing, Easy bake oven, Barbie doll and outfit, G.I. Joe, books, comics, Hot Wheels set, 1832 Carnarvon at rear.

TWO BUNK BEDS, COMPLETE, $110; solid mahogany double bed, $85; box spring, double, $50; TV stand; large burl table; bedside table; set of dishes; stereo; dual turntable; brown rug; other miscellaneous items. 477-5392.

ENGLISH WAGON; BIG JIM camper; Barbie pool, camper, clothes; Cub uniform; large lamp (gold glass base); two rust, velvet coloured fireside stools, one round, one rectangular. 385-0384.

ANTIQUE COPPER WARMING pan, Copper Kettle, Copper lap warmer, brass trivet, set of 6 handpainted tiles, depicting Chaucers Canterbury Tales. 382-5787.

GARAGE SALE, 3056 WASHINGton Avenue, Saturday 1 p.m., grindstone, two electric ranges, telepoles, rugs, table and chairs, washer, etc.

GARAGE SALE, SATURDAY, 10-4, household items, toys, Fisher-Price etc. Clothing and lots more. 1624 Wycliffe Place, off Majestic. 477-0324.

FOAM GREEN SHORT SHAG carpet, rubber underlay, 16'2"x12'5", small coffee table, 385-0091.

DAY BED AND MATCHING chair, double dresser, rust vinyl recliner, all as new, 656-4984 evenings.

POOL TABLE, 4X8 GENDRON, complete. Muskrat cape, medium size, new condition. $150 each. 477-1460.

WASHER SPIN DRY IN GOOD working order, $70 or best offer. Girl's baby clothes sizes 0-24 months. 592-3978, 479-8941.

BASEMENT SALE, SATURDAY 19th November, 10 a.m.-3 p.m. 1739 Tiffin Place.

BRASS FIREPLACE COMPANION set, digital clock radio, artificial pine Xmas tree. 598-7390.

ARIENS EMPEROR RIDING mower snow blade, $30; gas tank, $15; mower belt, $5. 479-2736.

LADY'S RUBY AND DIAMOND ring, $300 or offers. 382-6308 after 5 p.m.

POOL TABLE, 3'6" BY 7', COMplete with balls and 2 cues. $75. 2575 Avebury St.

A BEAUTIFUL LARGE SILVER fox collar, suits tall lady. $100 479-6894.

FOLD-UP PING PONG TABLE, $40. 3-speed girl's Mustang, $40. Cash only. 479-1963.

MUSKRAT BACKED FUR COAT, fits 5'2-4, new condition, $95. 598-3034.

FREEZER 15 CU. FT. OLDER model, good working order $75. 652-2803.

MOVING, MUST SELL SOME household items. Please phone 598-1816.

DOLLS, CHATTY BABY, AND others, reasonable prices. Framed pictures. 477-3755.

PURE SILK FROM INDIA 4-5 meter pieces, $12 a meter. 384-4292.

9" SOUTH BEND METAL lathe, quick change gear box. 383-1579.

FUR COATS FOR SALE, BRAND new, full length. Phone after 5. 595-3604.

EXERCYCLE — $60. GOLDEN brown double Hide-a-bed $225. Both as new. 479-1423.

APPROX. 30 YARDS BEIGE shag carpet, like new $150. 592-2952.

ELVIS PRESLEY RARE COLlectors records and items. Reasonable prices. 592-6741.

HOOVER SPIN WASHER, 1 year old, asking $75. 384-5403 after 5:30.

MCCLARY FRIDGE, 13 CUBIC ft., needs drain hose, $125. 384-1831.

ALUMINUM TRUCK CANOPY, best offer, waterbed and frames, best offer. 385-5575.

SET OF CRANE LAUNDRY tubs, plumbing until trap, $30. 595-6380.

SOLID MAPLE BUFFET, bathroom vanity with sink and taps. 385-8675.

ONE SET IMPORTED NUMbered pool balls, as new, $40. Save $15. 652-1768.

MINK STOLE, EMBA AUTUMN Haze, excellent condition, $325. 598-5743.

WINNIE THE POOH PLAYPEN, $30; baby walker, $10, as new. 598-8335.

18 MONTH OLD KENMORE VACuum, powerhead, reasonably priced. After 6, 383-0588.

ELECTRIC MOWER, SPIN WASHer, picture, two outside cupboards. 386-1278.

15-GALLON AQUARIUM, COMplete, $40; Kroehler chair, ottoman, $70; golf shoes, $6. 478-7543.

TABLE SAW, 8", WITH MOTOR and stand, $180. 385-2743.

FRIGIDAIRE FRIDGE 9 CU. FT. $60. 598-6309.

2, 7-PIECE CHROME DINETTE suites, near new, phone 478-7797.

1 SHEET OF PLATE GLASS 84x57x¼", 479-6775.

KENMORE RANGETTE AND 5 cu. ft. fridge (A.M.C.). 479-2075.

8' GLASS SHOWCASE $100. 382-1521 or 479-7292.

12 CU. FT. UPRIGHT WHITE freezer, $225. 477-3518.

6" DRAIN TILE, PHONE ANYtime, 385-1092.

2 FORD ¾ SPLIT RIMS AND 750x16 snow tires. $225. 386-3464.

30" ELECTRIC STOVE $50 592-3344.

BASEMENT SALE — SATURDAY all day, 3347 Richmond Road.

LARGE DEEP FREEZE IN good condition. 595-0357.

THREE WAY BABY BUGGY, Gendron, $50. Fridge $20. 748-5181.

CRAFTSMAN 10" RADIAL ARM saw and accessories 595-1558.

MAYTAG DISHWASHER AS new, 595-7036 after 5 p.m.

KNIT DRESS SIZE 10-12 DOUBLE Mac, brass shelves, 592-4234.

BARREL FULL OF STOVE OIL and stand. 385-3638.

VIKING WASHER, $125.
383-4753.

HEAT TREATING FURNACE, new. $500 or trade. 479-5304.

GOOD CONDITION SANYO washer spin dryer, $85. 479-9794.

TWO SINGLE BOX SPRING AND mattress units, $80 each. 384-1639.

TWO 9X12 CARPETS, ONE 6X9 and one 12x15. 382-6871.

60-GAL OIL TANK, 6 FT. STAND, $15; gas fireplace, $20. 385-8089.

TOILET AND VANITY, FOUR years old, and bathtub. 478-2164.

OFFICE COUNTER, 7 ft.x43"x29", 477-5607.

LIKE NEW APARTMENT SIZE washer-dryer, $200. 478-0677.

100 MISCELLANEOUS FOR SALE

Standard Furniture
BARGAIN ANNEX
Is Now In Our NEW LOCATION
(Lower Main Floor Of STANDARD FURNITURE)
GOOD SELECTION
NEW and USED Furniture
NEW
SELECTION of CARPET SAMPLES
Assorted sizes from
25c
SPECIAL OF THE WEEK
Deep pile bathroom CARPET waffle back, 6 colors. Reg. $6.95, your choice
$5.95 Sq. Yd.
FREE DELIVERY
Come and Browse Around
Trade-Ins Accepted
CREDIT TERMS AVAILABLE
737 YATES
382-5111

IMPERIAL LOYALIST MAPLE Dinette, extension table with 4 chairs, $275. Quality Delicraft inlayed mahogany coffee table, 42x30. Delicraft Duncan Phyfe mahogany coffee table, small burl walnut coffee table, 4 Early Ice Cream chairs, $30 each, assorted picture frames and prints, games — Probe new, Rollup new, Senior diving mask, new, biology lab with 400 power microscope, Mattel Vacuform, 15 volume Childcraft, $65. British India 9x12 jade $125. 598-3082.

WALNUT SOLID WOOD BEDroom suite in superb condition $299.95; Top of the line queen size mattress and box spring over 1,000 individually pocketed coils, less than ½ reg. price $199.95; pair of Pears Prints reduced to $99.95; nice Christmas Gift for collector. Financing available O.A.C. Open 7 days and nights. 15 min. from town, 10 from Woolco. Pete's Place, 786 Goldstream, 478-6000. Chargex, Mastercharge.

CLEAROUT
$300, twin speaker 25" color TV; new pix tube; $300, Sanyo 19" color TV; $150, stereo tuner amplifier; $35, GE changer; $40, Health kit color bar generator; $50, coil spring and mattress; $40, portable stenorette; $25, T.V. chassis; $25, 9mm electric train set; two men's Warren . Cook suits, size 44, nearly new; lady's and man's golf clubs; two cameras. 477-6047.

ATTENTION COLLECTORS — one only Brunswick slate Boston pool table, over 80 years old, lots of brass, beads, carvings, leather and ivory inlay, complete with a ball return, in showroom condition. This is the deep red mahogany table which people search for. Call 112-245-2084, Ladysmith, for an appointment to view — you tell me what it's worth.

ANDREW MALCOLM 10-PIECE dining suite; Magnificent styling replacement value in excess of $6000; A super deal at $2495. Financing available O.A.C. Kirby Classic upright vacuum plus attachments save at less than ½ new price $149.95.. Open 7 days an nights, 15 min. from town, 10 from Woolco. Pete's Place, 478-6000. Chargex, Mastercharge.

VACUUM CLEANERS
Over 100 from $25 to $275. Current models, compact, Electrolux, Filter Queen, Kirby. All with limited guarantee. We take trade, Mr. Sweeper, 906 Esquimalt Rd., at Head St. 386-3717.

FOOD STORE AND MEAT EQUIPMENT FOR SALE
Walk-in cooler doors and shelves.
12' Hussman self-serve cooler.
Neilson chocolate bar rack.
Revolving checkout counter.
6' wooden magazine rack, etc.
Phone 473-6233 between 12-4 p.m.

9X12 INDIA WOOL CARPET AND underlay, like new, $500; 10x14 wool carpet and underlay, $425, Davenport, $20; Coffee table, $5, Kitchen chairs, $3 each; Winged fireplace screen, $20, chesterfield, $100. 598-7539.

BABY ITEMS: SNUGLI, $20; lounge chair, $2; car bed with hand-made blue gingham cover and sheets, $25; winterized stroller, $45; yellow snowsuit, fits new-born 2 years, $17, all in excellent condition. 479-0057.

BOYS SKATES, SIZE 9, $15; mens Bauer skates, size 10, $23; 8mm Keystone movie camera with case, $30; trailer hitch for Astre or Vega, $40 or offers. Snow tires plus rims, 700x14 4 ply nylon tubeless, $35. 384-0495.

MOVING MUST SELL 21" BLACK and white console TV with record player, AM-FM radio, $75. 1963 Cortina, $175. 12 ft. boat and trailer, $125. '59 Hillman for parts. Dishwasher, $80. Immitation Christmas Tree, $10, and other items. 478-2074.

WASHER DRYER, NEED REpair, new Eureka Vacuum, high chair, umbrella strollers, swingamatic carbed snugli chairs, Argus XL Movie Camera, 775x14 snow tire, drapes, curtains, linens, Fieldcrest Towels, clothing. 592-4537.

PHILIPS TAPE RECORDER, A-1 condition, Cost over $300, $75. Bathroom door mirror, $5. Pair of Binoculars, $6. 4 cups and saucer, 5 plates, cream and sugar, Blue and White, from England $8. 598-8254 mornings.

FRIGIDAIRE REFRIGERATOR. Mr. and Mrs. 7 drawer chest, single box spring and mattress, Enterprise oil range, stand, 60 gal. tank, gas furnace, gas water tank, 595-8645, 595-8958.

HARVEST GOLD KENMORE self-clean stove and Admiral frostfree fridge, used 6 months, $750. 9x10 Avocado green rug, $75. Royal Blue shag rug, 14x11, $95. 592-1554.

5 X 10
Brunswick Crown pool table, 3-piece, 1¼" slate, new cloth on bed, all accessories, $3,400, 385-3023.

EXCLUSIVE FINE, HAND CROcheted 72" round table cloth and single 72x108 and double 90x108 bed spreads, limited quantities. 384-4292.

BLACK AND WHITE TV G.E. console model, good working condition $30. Washing machine Inglis, good working order, $70. 477-0073 after 5 p.m.

FRIDAY AND SATURDAY SALE of Greenhouse glass, 16x16, at 20c a piece, also 2" heating pipes, 50c a foot. The place is 1395 Benvenuto Ave., Brentwood Bay. 652-1507.

FR78-14 RADIALS SNOW TIRE mounted on Cutlass wheel, $15. Also equalizer trailer hitch complete. 388-5851.

ELECTRIC TRAIN SET, IN EXcellent condition, lots of accessories, including electric switches, $60. 592-7233.

VIKING LARGE FRIDGE-freezer, $85. Electric range, $115. Childs desk, $15. Wooden storage cabinets, $25 each. 479-5643.

LARGE HAND PAINTED DINING room ceiling fixture (1911) $75. Contractors rubber tire wheel barrow. $20. 478-5791.

9X12 RUG WITH UNDERLAY, burnt orange, excellent condition $150. G.E. washing machine, $50. G.E. Heater $25. 595-3240.

LARGE WARDROBE MIRRORED doors, $75; studio couch $45; 2 rugs $75 each. 386-0863.

BUSCH KNITTING MACHINE with stand. Swiss made, $200. Phone 598-5520.

CCM EXERCISE BIKE FOR INdoor use. Phone 477-1452.

VIKING SELF-DEFROSTING REfrigerator, white, $250. 479-6935.

FOR SALE: POOL TABLE AND accessories. Phone 384-7627.

100 MISCELLANEOUS FOR SALE

TheTraders
388-6264 715 Finlayson

Like new condition 7 pc. kitchen dinette by Liberty, decorator style with large inlaid table, 2 leaves, 6 decorator chairs, and china cabinet to match, complete $275; small occasional rocker $19.95; Harvest gold McClary fridge, left hand door, almost new $200; 30" Westinghouse range $19.95; Luxury dining room oval table with 4 high back chairs; moss green seats $395; large Colonial pine finish buffet and hutch. New but slightly damaged, good value $495; 26" decorator model colour TV with swivel pedestal base and remote control $350; 12" Westinghouse black and white TV. Like new $58; 7 pc kitchen dinette, new display model slightly marked, clearing at $158.

NEW SHIPMENT IN
3 Canadiana oak rockers, from $125. Beatty washing machine, solid copper tub, $149. Oak table desk, barley twist legs, $229. 3-piece solid oak bedroom suite, $479. 7 oak buffets from $189. 9 oak dining room tables from $99. Stained glass windows from Britain, from $19.95, Depression glass, green, pink, etc. Spode for 12, $925. Jug and bowl sets from $79.
AXIOM ANTIQUES
And Collectables
546 Herald St., 1½ blocks down from the Bay, next to Sager's. Open 7 days a week, 10 a.m.-6p.m. p.m.

FOR SALE BY SEALED Tender: One 1964 17' Tee Pee trailer; one 1971 13' Glasscraft boat; one 1965 5-horse Sears outboard motor; one 1971 VW Super Beetle automatic; one 1976 8' Exton canopy; miscellaneous bicycles, all units have been slightly damaged. Viewing is from 8 a.m. to 4 p.m., Monday through Friday. Bids close at 2 p.m., Tuesday, Nov. 22, 1977. Rules set out on tender sheets apply to all sales. View at I.C.B.C. Salvage Depot, 979 Dunford Ave., Victoria, B.C. 478-0133.

USED RESTAURANT EQUIPMENT
Yogurt machines
Grills
Deep Fryers
Ice Cube Machines
Ranges
S.S. Tables
S.S. Sinks
H.F. Tables
Back Bars
Salad Tables
Reliable Food Equipment
386-2811

RESTAURANT EQUIPMENT CLEARANCE PRICED
ALL USED
Pressure Cookers
Coffee Machines
Hot Dog Machines
Ice Cube Machine
Grills
Chinese Wok
Phone: 386-2811

DECORATIVE MIRROR, $40; small round table, colonial maple finish and matching table with attached lamp, $110; maple 4 poster bed frame, $75; 3 ft. high blue stuffed toy hippo, $25; 2 blue comforters with shams, $25; old RCA Victrola record player, $30, and more. 1349 Lyall St., 386-0848.

COMPLETE BABY FURnishings, dressers, quality children's clothing, skates, children's school style desks, good toys including Fisher Price, new train set, games, books, miscellaneous, reasonable. Wanted: Colonial buffet, hutch, tea wagon, server. 652-3802.

FOR SALE
Wholesale fir and Scotch pine Christmas trees. Minimum selling lot, 200 trees. Purchaser can buy at tree farm in Nanaimo or we will deliver. Discounts given to charitable organizations. 112-754-6606, 24 hours.

ANTIQUE TOILET WOODEN tank and extra tank, aluminum windows 3'6"x8' complete with screen, 9"x3'4 bathroom obscure, 2 H78-15 tires on Chev 6 bolt rims, barbeque, black and white 23" TV, men's skis, lady's ski boots, table saw. 656-6001.

OVERHEAD METAL GARAGE door, $75, 2, 15" mounted Chev truck snow tires, $55, 2 starters, 1 generator, 1 pressure plate, 12 volt radio from '61 Chev truck, 4, 13" rims $25, homemade weight lifting set, $15, 1 part roll stucco wire, 386-9918.

H AND H CLEANUP
or sale: '68 Datsun sports 2000, 71 Mustang Mach 1, '68 Datsun 10, 18' boat, motor and trailer; omponent stereo and stand, portale utility sink, hot water tank, loor polisher, queen size water ed. 385-9669.

Slate Pool Tables
Reconditioned commercial quality. Used bumper pool tables, fussball games, 2 part cues, accessories. Call Aco Enterprises Ltd. 384-8913 9 a.m.-4:30 p.m. Monday-Friday.

ORIGINAL CHRISTMAS Presents — custom-made — stained glass windows, window hangings, terrariums, mirrors, jewelry and cigarette boxes. Reasonable. 598-3258.

OLDER 3-DRAWER DRESSER with mirror, $35. China cabinet, $79.50, several other chests of drawers from $24.95, at the Gypsy Wagon, courtyard level in Market Square, 384-2514. Open til 9 Friday. INVALID'S PORTABLE HOIST. $150. 383-6734.

HOOVER WASHER-SPIN DRYER $100; 2 drawer filing cabinets $35; treadle machine $35; red shag carpet 6'x12' $60; 13'6" Sunfish sailboat-trailer. 382-1724 after 6.

ALL LIKE NEW, PLAYPEN with sunroof, highchair, walker, Jolly-Jumper, car bed, bar stool swivel, 54" bookcase-headboard. Phone after 6 p.m. 652-4255.

8X7 OVER HEAD GARAGE door, $100; double size Simpson Sears box spring mattress and frame, $100. All in good condition. 652-1627.

300 NAME AND ADDRESS labels $2.50. Please send payment with order. Popular Press, Shawnigan Lake. V0R 2W0.

NEW CIBIE ACCESSORY LIGHTS never used, offers. 2 new heavy duty truck chains. Victorian solid oak Tressel table. 656-1451.

5 FAMILY GARAGE SALE; SATurday, Nov. 19th, 10 a.m.-4 p.m., 2924 Shelbourne St. 595-4087.

WHITE STOVE, $75. OR BEST offer, Bradford dryer, like new, $135. 383-1597.

BEAUTIFUL HAND CROCHET table clothes. Round 72x72. Also table centres. 246-4010.

PORTABLE MADONA SEWING machine, very good condition, $40. 479-0803.

2-YEAR-OLD ELECTROLUX, with powerhead, reasonably priced. Phone 479-5537 after 6:30.

25 YARDS OF NEW MINI-SHAG carpet, worth $15.95 per yard, sell for $11 per yard. 479-8196.

SUPER SPECIAL — FRESHLY emptied 45 gallon oak Whiskey Barrels, $15, 383-1328.

REFRIGERATOR
New Admiral 10 cu. ft. gold. Builders excess $275. 595-1210.

1971 SKAMPER 18' HOUSE Trailer, has all facilities, excellent shape. $3800. Call 652-2578.

BATHTUB, $45; BASIN, $20; taps, stove electric comb. $25. 388-9836.

MONOCULAR MICROSCOPE INcludes slides, extra lenses, hardwood cabinet, $135. 656-3435.

LEATHER JACKETS, LAMB coats, especially for golfers. 632 Dunedin, 386-0845.

TWIN BED SPREADS AND matching pillow shams, quilted, (peach), as new. $60. 479-9825.

30" MOFFAT RANGE FOUR seater chesterfield, solid oak barrel. 4050 Metchosin.

M.O.M.S. MAKE OFFERS Miscellaneous Sale, Saturday 10-1, 139 Old Island Highway.

HAM RADIO STATION, COMplete with set, table, tower, antenna beam. 592-3558.

5 HP DEVILBIS COMPRESSOR 3 phase, used 3 years, only $1400. 386-3464.

12 CUBIC FOOT FREEZER; TWO H.P. trolling motor; potters wheel, all in excellent condition. 592-4748.

BEAUTIFUL WEDDING DRESS, size 11 to 13, $75 firm. 477-5809 evenings.

RANGETTE, HOT PLATES, 3 burner gas stove, stereo-radio. 382-8375.

MINTON GREENWICH, 8 SETtings and serving pieces, hardly used. 592-9461.

DELUXE 26 CUBIC FOOT COLDspot freezer, best offer over $300. 383-3037.

100 MISCELLANEOUS FOR SALE

MOVING AWAY SALE, NEW and as new — electric typewriter, movie camera, projector, swing cradle, baby walker, radial arm saw, B. and D. jigsaw, Electronics Magazines, books and parts. Also miscellaneous items from stamp album and stamps, to 1964 Rambler, janitorial supplies, and various tools, phone 479-6372, anytime.

OLD KNEEHOLE VANITY, MIRror, bench, $65; old radio hi fi, record player combination, $20; new Nutone range hood coppertone, $20; Fisher Price play family house, garage, Weebles marina, 3 Barbie dolls, clothes and trunk; Marx electric train, $9 each. 479-1572.

5-HOSPITAL BEDS AND mattresses, 3-small dressers, 6-night tables, walnut colour, 1-E and J Commode, 1-E and J wheel chair, large front wheels, grey rubber removable arm rests, two walkers. One HD floor polisher. 478-3030.

CHILD'S 2-WHEEL BIKE WITH training wheels, $18; three Ford rims and tires, 14", $10; child's platform rocker, $15; small spring horse, $6; wooden playpen, $10; mesh, $10. 477-5389.

FRENCH PROVINCIAL CHESterfield, wooden kitchen set, fire screen, matching tools, torchier lamp, childs wooden wagon, plus big garage sale. 1050 Oliver, 592-7936.

MOVING SALE
Queen size bed, mattress, 9-drawer mirrored dresser, 4-drawer dresser, table lamps, dining room table with 4 chairs, bookcase, sofa, chairs and others. Call 384-0829.

SUPER CAR STEREO AND TAPE sale. New in dash 8-track radios from $59.95; used tape decks, $10 up; used tapes, 50c up; new Beetle tapes, $4.99. Universal Trading Centre, 584 Johnson St. 383-9512.

TWO 1000-WATT ELECTRIC heaters, $6 each; 2 Valor portable oil heaters, ideal for boat, $8 and $12; 7x35 binoculars, $25. Child's fibreglass trout rod, $6. 479-3056.

PRE-CHRISTMAS SALE ON ALL existing stock, clearing out many items; try an offer. Universal Trading Centre, 584 Johnson St. 383-9512.

SHARP KEROSENE HEATER, electric heater, sump pump, LH golf clubs, ski boots, size 10, ski poles, steam iron, single hotplate. 477-9624.

8-SPEED BLENDER, CATALYST heater, rocker recliner, old type electric heater, wicker chair, records, miscellaneous household effects. 384-8709.

LADY'S SHOES, NEW, SIZE 10½ triple A, lady's snow boots, size 8, Girl Guide uniform, complete, new; dolls; B-flat clarinet, good condition. 652-3196.

SOUVENIR SPOON RACKS, $10; exotic corner shelves, teak, $25; bookcase bottom doors, $125; all new. 479-3194.

FLUFF-N-STUFF
has your Sesame Street friends in stitched cloth kits. 1011 Blanshard Street, 383-8012.

FLUFF-N-STUFF
has wool batts for your quilts and comforters. 1011 Blanshard Street, 383-8012.

WALKIE-TALKIE, PAIR, RADIO Shack, 1½ watt, 3 channels, AC adapter and charger. All like new, Asking $75. 478-6950.

FAWCETT WOOD STOVE, Franklin stove, Briggs and Stratton engine, tools, etc. etc. Call 385-8535.

WALNUT VENEER BEDROOM suite, single bed, vanity, dresser and stool, open arm sewing machine table, 383-7870.

ESTATE SALE, ESTEY ORGAN, 2 keyboards, 13 pedals, $395; large oak office desk, $100; after 6 p.m. 382-1639.

HAVE PURCHASED SEARS washer, selling Hoover washer spinner dryer, good condition, $50. 478-0687.

BABY'S CHANGE TABLE, $25; baby back pack with frame, $10; black ski gloves, medium, $5, good condition. 592-2395.

14-FT. SHUFFLEBOARD AND regulation stainless steel racks, $72; Rollaway cot, $12. Phone 658-5730.

HAVE PURCHAZSED SEARS washer and dryer, selling Kenmore washer and dryer, asking $225 or offers. 477-9685.

LYTTON-MCCLARY MICROWAVE oven, used 3 times, $799 retail, $450 sale price. 388-7278.

BRASS FIRESCREEN, NEW CONdition, 22x36", automobile chains, 775x13", 383-2230.

ONE NORTHERN ELECTRIC wringer type washing machine. $15. 477-3828.

SUNBEAM MIX MASTER WITH 2 Pyrex bowls, like new. 385-4790.

CAR CARRIER AND BOX, CAR chains 14", 14" wheel. 477-2147.

PURPLERUG, 15X12' WITH UNderlay, $89. 592-0359.

GENDRON BABY CARRIAGE, excellent condition. 386-0160.

103 MISCELLANEOUS WANTED

WANTED POPULAR 78 SPEED records, also feature albums and big band 45's and LPs 477-7308.

TOYS — LEGO, MECCANO, chest set, skate board, Barbie stuff, games. Phone 479-3383.

WANTED, SET OF BUNK BEDS, and older style coffee table. 388-5989.

WANTED: CHILD'S DRESSER or desk. Ladies' boot roller skates, size 8-9. 592-9144.

WANTED: MINTON ADAM PATtern, dinner plates and serving dishes. 656-1261.

A DOLLHOUSE AND A CHILD'S trunk, condition unimportant. 478-5177.

REFRIGERATORS WANTED, WORKING OR NOT. 478-5449, 478-6000.

WANTED — PLATFORM SCALE, need to weigh up to 500 lbs. 598-6241.

WOODEN HIGHCHAIR, ALSO UMbrella stroller in good condition. 592-4748.

WANTED: CLOTHES WASHER-dryer combination, inexpensive. 595-1763.

TY 250 YAMAHA WANTED
Running or not, reasonable for cash. 656-4296.

IF YOU ARE MOVING AND have any furniture or china, etc., please call 595-7567 or 383-8311.

OLD CAR BATTERIES, RADIAtors, copper, brass, lead. 383-1328. 526 David.

WANTED: GOVERNMENT APproved toddler car seat and jolly jumper. 479-1998.

WANTED: BLADE FOR OLDER model Farmall Cub, no Sunday calls please. 478-3026.

WANTED: WOODEN PLAYPEN, collapsible. 658-5676.

WANTED: TRAVEL TRAILER, 16-18'. 382-6063.

SKI SUIT WANTED, LADIES MEdium, prefer dark colour. 595-7273.

WANTED — EXCERCISE BULLworker. 386-0038.

WANTED: CHILDS SKI BOOTS, size 1. Good condition. 656-5345.

GOOD USED POWER CHAIN saw. 14 to 16 bar. 656-3427.

100 LB. ELECTRIC HOIST OR winch. 652-5668.

WILL STORE PIANO OR ORGAN for use of same. 384-7389.

NEEDED — OLD WOOD STOVE or oil. 642-4176.

WANTED — USED RETAIL DISplay counter. Phone 385-1461.

CASH FOR OLD CHINA AND old furniture. 385-9878 after 6 p.m.

FRIDGES AND FREEZERS bought. 598-7422. All-Temp.

SELL OLD BOOKS TO THE Haunted Bookshop. 382-1427.

WANTED: 65-75 H.P. OUTboard, reasonably priced. 479-8196.

SKIIS AND BOOTS, LADY'S 7-7½, men's 10-11, 479-5314.

WANTED: GARAGE TO RENT for storage for one car. 382-1074.

WANTED SIZE 12 GIRL'S HIGHland kilt and socks. 477-8098.

A CART OR BUGGY SUITABLE to carry 150 newspapers. 384-9474.

DOUBLE BED, GOOD CONDItion. Phone 642-5615.

WANTED: USED SNOW BLOWer, 3 to 8 horsepower. 592-9270.

WILL STIRE PIANO FOR USE of same. Please call 477-1701.

WHO HAS A GAS STOVE FOR our church kitchen? 385-3638.

103 MISCELLANEOUS WANTED

LUNDS
AUCTIONS
Tuesday — 7 p.m.
Friday — 1:30 p.m.
— APPRAISALS
For All Purpose
— 386-3308

THE SALVATION ARMY Needs your re-usable clothing, furniture and household goods. "Help us to help others." Family Thrift Stores. Victoria, Sidney and Langford. For pickup — 386-3295.

Cash — For used Guns
Robinson's
1307 BROAD 385-3429

We pay cash
For Inglis, Kenmore and Whirlpool Washer and Dryers — WORKING OR NOT. Guaranteed repairs and overhauls to same. Inglis commercial laundry specialists — sales and service. R. B. Baker Appliances Ltd. 479-8264.

WANTED: WOODEN KITCHEN table; good quality, lined, beige or gold drapes; pair gold twin bedspreads; mirror-backed sideboard; portable typewriter; beige or brown loveseat or chesterfield; maple or mahogany end tables; step and extension ladders; Hardy Boy books. 477-5874.

WANTED VERY BADLY: PIANO to board, will give tender loving care in return for use of. Adults only. Must be in good condition. Preferably a small grand. 112-335-2632, P.O. No. 10, Ships Point, Fanny Bay, R.R. 1, B.C.

INGLIS, SPEED-QUEEN, KENMORE, WHIRLPOOL, SIMPLICITY WASHERS. WANTED: ALL MAKES DRYERS, STOVES AND REFRIGERATORS. 478-6000 478-5449.

"MOSANBIQUE" Used Clothing is now open at 243 Market Square, mezzanine level. We buy used clothing on consignment. Come in with yout clothing, 10-5, or call 479-0520, after 6.

$ CASH $
For books, magazines, and comics, Snowdens book store. 619 Johnson St., 383-8131.

HIGHEST PRICES PAID FOR all your household items. Universal Trading Centre, 584 Johnson St., 383-9512.

WANTED: ANY AND EVERY part that used to belong in a player piano, junkers to gems. Top prices. 478-0180.

WANTED: REFRIGERATORS, freezers, washers, dryers, vacuums. Phoenix Appliance Repair 388-4621.

OLD SHAWLS AND LONG scarves in lacy, chiffon or metallic fabrics, also Persian Jewelery, 477-6338.

100 FENCE POSTS WANTED, APproximately 7' long. 478-9301, after 5:30.

WANTED — BARBIE TOYS, good condition, especially Townhouse. 642-5828.

WANTED: PIANO ROLLS. ALL types. Top prices paid. Condition unimportant. Phone 478-0180.

CASH PAID FOR APPLIANCES, furniture, complete household and estates. Pete's Place, 478-6000.

WANTED: ENGLISH STYLE baby pram in good condition. 477-6365.

WILL PAY CASH FOR YOUR household items. The Gypsy Wagon, in Market Square, 384-2514.

INGLIS - KENMORE WASHERS, dryers, working or not. R. B. Baker Appliance Ltd. 479-8264.

NON-WORKING COMPLETE portable TVs wanted, haul away free, 384-8215.

MAGAZINES WANTED: CASH. 408-2187 Comox Ave., Comox, B.C. V9N 6L7. 112-339-5253.

OLD MAHOGANY OR WALNUT wooden plant stand, good condition. 384-6905.

WANTED IBM SELECTRIC typewriter in good condition. 656-5641 or 656-2348.

LIONEL TRAINS AND ACCESsories wanted. 478-8206 day or evening.

GOOD USED RECORDS, FOR personal collection. Must be reasonable. 382-2264.

OAK DICTIONARY OR BIBLE stand, 384-2697.

GIRL'S WIFA FIGURE SKATES, size 7, Phone 595-4248.

109 MISCELLANOUS TO RENT

SAWYER SEWING CENTRE
RENT TO OWN — Domestic and Industrial sewing machines
640 FORT 388-6228

112 WANTED TO RENT MISCELLANEOUS

EARN EXTRA REVENUE BY renting your garage or basement. We are a group of four or five artists who would like to rent your garage or basement in the Oak Bay area for $50 per month. Must have light and water. Call 386-2897.

115 SWAPS

SMALL OLDER HOUSE, GORGE-Tillicum area, $35,000. Open to offer or trades on equity of approximately $10,000. 479-5304.

HEAT-TREATING FURNACE, new, $500 or trade. 479-5304.

116 COINS and STAMPS

WANTED — CANADIAN SILVER coins, 1966 and before, also U.S. silver coins, 1964 and before. Paying 125% over face value, 478-8580.

117 ARTS and ANTIQUES

ROSEMARY WELLS OF ROSEmary and Wendy Antiques, 620 Broughton St. wishes to buy antique or older pieces of jewelery, pocket watches and chains. Please call 385-9816 for an appointment. Members of the Victoria Antique Dealers Association.

GENUINE AFRICAN ARtifacts, two carved soap stone chess sets, mahogany box, $125 and $150. Zebra skin $400. Craft work Lion skin $40. Swaziland Tribal dress sheld. $25. Ostrich feathers $5. 383-7028.

PRIME REFECTORY TABLE, Circa 1860. 4 early Canadian Gunstock chairs, Circa 1865. $550. 598-7413.

BEAUTIFUL BAVARIAN CHINA serving set, $225. At the Gypsy Wagon, Courtyard level, in Market Square, Open Sunday noon till 4. 384-2514.

ANTIQUES, FUNQUE AND JUNque Unlimited, Salt Spring Island 2nd Anniversary sale. 25% off everything. 537-2352 Ganges. Open all weekend.

COLLECTORS CHRISTMAS plates, first edition Hummel, also first edition Porsgrun. 595-3724 after 5 or weekends.

PICTURES FRAMES, DECORAtive objects, restoring, broken, missing ornaments replaced, refinishing, gilding. 477-3924.

MAKE MEMORIES LAST
With little treasures from the past Oak Bay Antiques, 598-8134, private purchases made.

LOCAL COLLECTOR SELLING pieces, Doulton, Satsuma, tiffany, jewelery, some furniture. 598-6077.

ANTIQUE MIRROR 20" BY 48" in wood frame standing 67" tall. $75. Telephone 384-6127.

SPECIAL CHRISTMAS GIFTS? Visit The Blue Urn, 1133 Fort St. near Cook St.

OLD ENGLISH OAK WARDROBE, Victorian and caned Ontario chairs, china. 386-7355.

TAPESTRIES, TEXTILES, REpairing, restoring faded colors, mounting. 477-3924.

HAMILTON RAILROAD WATCH, 992 movement, 23 jewels, 1929 CPR watch. $125. 388-7861, B. Kelly.

FURNITURE REPAIRED. ANtiques our specialty. 478-2539.

OAK WALL AND BRASS CANdlestick telephones. 652-5757.

117 ARTS and ANTIQUES

IT'S HERE
ATTICA'S SUPER SHIPMENT
OVER 1000 ANTIQUE PIECES HAVE JUST ARRIVED
A LARGE SELECTION OF ROYAL DOULTON
ANTIQUE, BRASS AND COPPER
STAINED GLASS
400 PIECES PRESS
AND DEPRESSION GLASS
OAK DESKS
KNEE HOLE STYLE
ROLL TOP STYLE
DROP FRONT STYLE
SETS OF CHAIRS
PRINTS,
BEVELLED MIRRORS
BRASS AND IRON BEDS
BEDROOM SUITES
DINING SUITES
SMALL COLLECTOR ITEMS
BEYOND MENTION
We believe in bringing back the excitement of antique dealing to the public.
720 MARKET ST.
1 block north of Hillside on Douglas
384-1644
OPEN 9-6
7 DAYS A WEEK
CHARGEX, MASTERCHARGE, LAYAWAY

MAYNARDS CHRISTMAS ANTIQUE AUCTION
DECEMBER 14th and 15th
1233 WEST GEORGIA ST.
VANCOUVER, B.C.
Select pieces of silver, copper and fine furniture and object d'art, still may be consigned to this important sale. Please contact R. Hugh Lyle at 388-7871 or Miss Norma Young at 112-685-7378. 824 Fort St. Victoria, B.C.

SUPERB, EDWARDIAN MAHOGany, framed tapestry chesterfield and chair, was $1295, final knocked down price $695; 3 piece Victorian mahogany framed chesterfield and 2 chairs, 1 wing back, was $900, now $599.95; mahogany framed Victorian settee, was $499, now $249.95; pair of Pears Prints, now $99.95, knocked down prices throughout the store. We must clear all stock before Wednesday. Buy now and save. Financing available O.A.C. Also Chargex and Mastercharge. Open 7 days and nights. 15 min. from town, 10 from Woolco. Pete's Place, 786 Goldstream, 478-6000.

NEW SHIPMENT IN
3 Canadiana oak rockers from $125. Beatty washing machine, solid copper top, $149. Oak table desk, barley twist legs, $229. 3-piece solid oak bedroom suites, $479. 7 oak buffets from $189. 9 oak dining room tables from $99. Stained glass windows from Britain from $19.95, Depression glass, green, pink, etc. Spode for 12, $925. Jug and bowl sets from $79.
AXIOM ANTIQUES
And Collectables
546 Herald St., 1½ blocks down from the Bay, next to Sager's. Open 7 days a week, 10 a.m.-6 p.m.

VICTORIAN BRASS AND IRON half canopy double bed, very pretty. $500. Large 19th century ancestor painting of Empress Tsu Hsi, $300. Handsome large solid oak library desk, 1880, $300. Small 19th century heavily carved Burmese cabinet, bird and flower motif Lion feet, $250. 598-1715.

OAK FRAMED TAPESTRY room divider, just under 6' high, reduced to $99.95; all old brass, 30% off; old wicker baby buggy in good condition, now $149.95; solid mahogany table plus 6 chairs, including 2 arm chairs, complete $399.95. Pete's Place 478-6000, 786 Goldstream Ave.

120 GARDEN SUPPLIES

REPLACE THAT RUSTY OLD INcinerator with a fresh, empty 45 gallon resin drum. Only $3.50 at The Plastic Shop, Industrial Plastics Ltd., 2105 Douglas, 386-1477.

Fertilizer

WILLOWDALE FARM
6447 WEST SAANICH RD.
652-2512
Fruit trees have arrived. Also Rhodos, Azaleas and large Evergreens.

DRIED CHICKEN MANURE, 40 lb. bags for $1.25, deliveries, 10 bags for $15., or 50 for $55. 656-4696.

A-1 STRAIGHT COW MANURE, 3 years old, 7 yds. $50, bag $2. 595-0773.

SAANWOOD FARMS LTD.
Cow manure, 652-2026 or 652-1743. No Sunday calls, please.

SEAWEED FOR YOUR GARDEN, ½ ton $25, 1 ton $40 delivered. 642-5447.

PENDRAY FARMS LTD.
6 yards cow manure, delivered, $42. 477-1519.

Plowing, Rotovating and Cultivating

DON'S TRACTOR SERVICE
477-3913
We rotovate, plow, cut grass and brush also, loading and hauling.

COOPER-RHOADES
TRACTOR SERVICE
478-3143 or 477-5167
Grass or brush mowing, rotovating, loading, haul'ng, lot cleanup.

385-8198
Rotovating, grass cutting, hauling, yard cleanup, handyman repairs.

Tools and Supplies

LAWN SWEEPER, $30.
479-6847

Topsoil, Rocks and Fill

SCREENED TOPSOIL WITH
sand and manure $12 C.Y.
Minimum Delivery 6 C.Y.
Garden Sand $3 C.Y.
Plus Delivery
Sand — Fill
Road Gravel
Drain Rock
Crushed Rock
Bark Mulch — Coarse 1½"-3"
Bark Mulch — Fine ¾"-1½"
E. NIXON LTD.
Office 385-4431
Nights 479-1937
or 479-2995

NO. 1 SCREENED BLACK LOAM, 7 yds. $65, bag $2. 595-8129.

BLACK PEAT SOIL, BY SACK. Open 7 days a week. 383-1532.

CLEAN FILL $20 PER LOAD, Saanich area. 652-3951, 652-1658.

125 PETS and SUPPLIES

2 YEAR OLD, REGISTERED springer spaniel needs good home, prefer country. 10 gal. aquarium, accessories and fish; 5 gal. aquarium. 598-2893.

BOSTONS, ONE PEKINGESE, 2 Poms and Japanese Chins, immunized, wormed. Deposit will hold until Christmas. 743-2701.

TO GIVE AWAY FEMALE GERman Shepherd, good with kids, house trained. Two cats, also house trained. Call 474-2789.

15-GALLON AQUARIUM, UNderground filter, many extras, $65. 652-1282.

YOUNG BORDER COLLIE, country home only. Kittens and male cat. 479-5868.

SMALL MIXED BREED PUPpies, will hold for Christmas. $20. 384-7743.

TWO DOG CAGES, USED ON 1 air flight, large cage $25, medium cage $20. 478-7493.

MALE DOBERMAN, $50.
642-3850

REGISTERED FEMALE SHELtie, 10 weeks old. 479-8997.

PART LAB PUPS, BORN OCT. 13. Free. 479-1066.

REE KITTENS, 2 MALE, 2 FEmale. 384-1651, 382-4190.

KITTENS, FREE TO GOOD home, 598-7539.

60 GALLON AQUARIUM, WITH wrought iron stand, $150. 656-4977.

ENGLISH POINTER PUPS.
479-7285

IRISH SETTER PUPS, IMmunized, $80. 112-752-9660.

REGISTERED AIREDALE, 1 year old, male, $250. 595-4119.

125 PETS and SUPPLIES

Did You Want An Interesting Hobby?
WHY NOT
TROPICAL FISH?
We Have Many Package Aquarium Setups At The
LOWEST PRICES IN TOWN
Plus
All the Help
And Free Advice
You Need
GIFT SUGGESTION
10-Gal. Starter Kit
Includes: Tank, full hood with lights, filter, pump, hose, charcoal, filter wool, heater, thermometer, gravel, PLUS $2.00 worth of fish or plants.
$36.99
Complete Line of Aquarium Supplies For the Enthusiast
TROPICAL
Fins and Foliage
2719 Quadra St. 385-1000
Open 7 Days
Mon.-Fri. 10:30-9
Sat. 9-5:30, Sun. 1-5

IS THERE SOMEONE
Who could love a 5-year-old cat, small waif rescued from starvation, very affectionate towards people? Refuses to accept fellow feline. Pale ginger. Has now had shots and is neutered. Call 592-6952 anytime.

ROTTWEILER; LOVING FAMILY home required by three year old female, Purebred Registered Champion to be spayed! Very reasonable to right home. 743-9180 collect (Cobble Hill).

THE DOG SHOP
SIDNEY
9807 5th street, all breed dog grooming and supplies. 656-4732. 656-3259.

BORDER COLLIE, SHELTIE puppies, bred from excellent working stock. Reasonable to approved country homes. Will hold for Christmas. 656-6326.

SHADYBROOK KENNELS
Purebred German Shepherd puppies, black and tan. Wormed, tattooed, immunized and registered. Cal, 743-9447.

MALE GERMAN SHEPARD cross, neutered, 2½ years old. Very obedient, good natured, excellent condition, $40, offers, 595-3624.

LOVING AND PLAYFUL MINIAture wirehair Dachshund, registered, immunized. 479-6379 evenings.

REGISTERED GERMAN SHEPherd puppies and registered Pembroke Welsh Corgi puppies. 746-7939.

ENGLISH SETTER PUP. REGIStered. Proven hunting stock. Cobble Hill. 743-5667. After 5 weekdays.

FOR SALE TO GOOD COUNTRY home, 5 month old purebred Samoyed puppy. All shots. $100. 383-3943.

GREAT DANE PUP, 9 WEEK old healthy black male. Top California Harliquin line. 652-2845 evenings.

SEVEN YEAR OLD FEMALE Basset hound, needs good home, with kind older couple, very reasonable, 656-4296.

REGISTERED AFGHAN PUPpies, beautiful Xmas stocking stuffers in all colors, to good homes. 112-752-6529.

IRISH SETTERS
Male, obedience trained. Puppies due December. Cobble Hill. 743-2191.

REGISTERED BEAGLE PUPS, champion stock, male $150. Female $175. Will deliver. 746-7091 Duncan.

DACHSHUND, BLACK SHORT hair, female, 8 months old, spayed, house trained, very affectionate. 383-4225.

PURE MINIATURE POODLE puppies, $70. Will keep till Christmas. 642-3467.

FLUFFY KITTENS, 7 WEEKS old. Well trained. Free to nice homes. 592-7435.

TWO KITTENS WANT TO STAY together. Can you take them both? 479-9577 anytime.

APRICOT POODLE PUP, mother toy, father miniature, $75, males. 477-1205.

FREE KITTENS, 1014 Marchant Road, Brentwood Bay, 652-4101.

ONE OSCAR GOOD PET, 1 JACK Dempsey, 2 Sevrums, any offers. 598-6462.

REGISTERED STANDARD smooth Dachshund puppies, 8 weeks. 479-6880.

FOR SALE UNREGISTERED Afgan puppies, $40. and mother $100. 479-8707.

REGISTERED DOBERMAN Pinscher puppies, males and females. Phone 246-4367 or 746-4332.

ST. BERNARD PUPPY, (THORoughbred) for sale, $100 each. Phone 382-1003.

2 MONTH OLD, PUREBRED golden retriever puppies, $100. Phone 598-5916.

PURE BLACK LAB PUPPIES for sale, 1 male, 1 female, 9 weeks. 382-9519.

36X18X12 AQUARIUM C-W PUMP, filter, heater, light cover & iron stand. $100.00 386-7518 or 478-4287.

CALICO COLOURED FEMALE kitten, needs home immediately, 478-4891.

REGISTERED MALE ST. BERnard, 12 weeks old, immunized, tattooed, $250. 478-6834.

HIMALAYAN CAT, CHAMPION stock, male, 10 months, neutered, $95. 385-3258.

STANDARD POODLE, FATHER and grandfather show dog of the year. Papers. 388-4540.

PUREBRED DALMATION PUPpies, friendly, good-natured family dogs, $75. 478-7930.

PUPS, GORDON SETTER-DALmation cross, symetrical markings, $50. 382-7328, 477-5897.

FIVE 9-WEEK-OLD KITTENS, weaned and litter trained, free, 478-7094.

BUNNIES FOR SALE.
658-1162.

127 CHICKS, POULTRY HATCHING EGGS SUPPLIES

GOLDEN PHEASANTS, 6 months old. Phone 658-8120 between 6-8 p.m.

19 OLD LIVE HENS. $15.
656-4371

BANTAM CHICKENS FOR SALE to country homes only, 652-1373.

128 LIVESTOCK SUPPLIES and EVENTS

ROOM FOR HORSES TO PASture on our land. Will feed them or you can. 479-6022.

FOR PART LEASE, 15.3 HANDS high, English pleasure horse. Experienced rider only. 592-2078.

8 YEAR OLD BAY MARE PARK Quarter horse, 14.1 HH, Call after 4, 658-8388.

BOARDING HORSES, BURNSIDE Road, stable, riding ring, pasture, feed. 479-5075.

128 LIVESTOCK SUPPLIES and EVENTS

COME TO SHANKS' SADDLERY during our extended shopping hours. Starting November 23 we will be open Wednesday, Thursday, Friday night till 9. Lots of Thewell gift items, brassware, books and a fine selection of saddlery. Everything for horse and rider. Shanks' Saddlery, 764 Roderick, 384-5011.

MONDAY, NOVEMBER 21, 18 Mile Ranch, again selling fully preconditioned quality Hereford steers and heifer calves, come and see our calves Sunday, November 20 at McClary Stockyard, Abbotsford.

7 YEAR OLD MARE, 15.2, HAS won in conformation classes, ridden English and some Western. Good jumper prospect, registered American saddle bred, good home only. $750. 743-5635.

9 YEAR OLD ARAB WELSH mare, excellent starter pony, very gentle, but willing. Pony and western tack, $225. O.B.O. 592-9103 or 383-8825.

JOHN MacNUTT TRUCKING
Sawdust shavings and hog fuel. 479-6560, 479-1908.

REGISTERED HALF-ARAB proven brood mare, 16th with substance, kind disposition, shown successfully, over fences; free to good home. 656-4428.

BOARDING
New box stalls, 10x12 available immediately, riding area and trails, North Saanich, $85 and up. 386-7690.

EXCELLENT QUALITY HAY, first and second cut. Some delivery available. Meadowbrook Farm, Cowichan Station. 748-0030.

WINTER BOARDING / AVAILable for thoroughbreds. Large box stall with runs, pasture, complete care. 479-6259.

FOUR YEAR OLD BAY MARE, quarter horse throughbred, 14.3 hands high, Western saddle nearly new. Call after 4:30. 477-4435.

DON'T HIBERNATE YET! JOIN in Oak Meadows training show, Nov. 20th. 479-6843. Enter day of show.

JERROLD PONY SULKY WITH spare wheels, harness and extras. Mint condition. 592-6534 after 6 p.m.

FOUR YEAR OLD ½ THORoughbred, ½ Appy mare, trained English, horse with tack, $450. 478-9863.

1972 GENTLE TOGGENBURG IN good milking order. Two quarts day. 658-8401.

THOROUGHBRED GELDING for sale, 16.2 hh, well schooled in all phases of English riding. To good home only. $500. 652-3237.

HOLSTEIN COW AND HER cross-Angus calf, freshened November 4th. 652-2310.

MINIATURE SHETLAND 6 HH, broke for riding and good with children. 479-0116.

HAY AND STRAW FOR SALE. Deliveries arranged. Griers Farm Ltd., Duncan. 746-6550.

SAANWOOD FARMS LTD.
Hay and straw, 652-2026 or 652-1743. No Sunday calls, please.

MUST SELL OR LEASE REGISeered ¾ Arab gelding, 9 years, 15.2 hh, well shown, call 652-4184.

REGISTERED THOROUGHBRED bay mare, 9 years old, 16 hands high, schooled English. 479-6119.

HALF ARAB MARE WITH ¾ Arab colt, sale or lease; Arab mare and filly, offers. 385-4393.

FOR HOT OR COLD SHOEING phone Barry Allen, 478-5278 anytime.

9 YEARS OLD, REGISTERED quarter horse mare, 15 hands high, 658-5726.

PET OR MEAT RABBITS, $3 each. 474-2082.

GOOD QUALITY HAY FOR sale, deliveries available. 652-1747.

PUREBRED JERSEY, VERY good family cow, $300. 478-0252.

HAY, $2 BALE, PHONE 479-1066 lunch times.

FEED POTATOES, $25 TON. 6858 Pat Bay Hwy. 652-1582.

SAANEN GOAT 2 YEARS, MILKing $55. 652-3704.

WEANER PIGS, TWO MONTHS old, $25. 658-8730.

11 FEEDER PIGS, 50 TO 60 LBS. each, $35 each. 642-3340.

130 HEAVY EQUIPMENT and MACHINERY

1 LS98 LINK-BELT DRAGLINE 25-ton crane, 471GM — 30" pads, completely overhauled. It has new 40', pin connected, 3 sheave, crane boom plus 1 extension either 5', 10' or 20' long 1 yd. Esco heavy duty drag bucket—$30,000. 1 B60BS2 Hitachi motor complete from a 1971 T20B dozer. New head—a hole in side of block—$1,000. Verne Higgs Construction Ltd., RR2, St. Thomas, Ontario. 519-633-1900.

FORK LIFTS
For Sale or Rent
Pettibone 4000 lb. Pneumatic tires
Pettibone 3000 lb. Cushion tires
Hyster 3000 lb. Cushion tires
Clark 2000 lb. Cushion tires
AC 6000 lb. Pneumatic tires
SCOTT'S LIFT TRUCK SERVICE LTD.
Phone 385-4458 DL010114

SEWAGE TREATMENT TANK — fiberglass, 1972, bio pure, BP 30-3000 GPD, complete with 6 pumps, auto control system, lock down hatches, out of ground, ready to be installed. $4000 or nearest offer. Call Duncan 748-3811 or 748-1133.

SEE OUR NEW ALLISChalmers 540 articulating loader with backhoe and 14' forklift mast. Habitat's Equipment Centre Ltd. 474-1231 or 478-0811. DL00784A.

5,000 AND 6,000 LB. PNEU AND cushions, tires, fork lifts, trucks. Immediate delivery. Contact Rico Equipment, 1460 East Hastings, Vancouver. Phone 112-245-0631.

1962 FORDSON TRACTOR WITH sickle bar and 72" rotary mower. $2,500. 382-3034.

GOOD USED FORD RUBBER tired backhoes from $10,000. Don Mann Excavating, 479-8283.

1967 JOHN DEERE CRAWLER loader, good running condition. 474-1778.

12X16.5 USED BOBCAT TIRES, 825 Diesel Bobcat with 10' hoe, extra buckets. 478-0245.

WANTED — FLATDECK, 12' OR longer, prefer steel. 652-1283.

HEAT TREATING FURNACE, new. $500 or trade. 479-5304.

2,000 GALLON FUEL TANK, offers. 383-4138.

150 CARS FOR SALE

Wille Motors
CLEAR-OUT SALE
'77 ASPENS, choice of 4 $4,895
'77 DODGE Campers From $8995
'77 HONDA Civic, must see $3,695
'76 DODGE Customized Van $6,195
'76 CHEVETTE Hatchback $2,750
'76 15 Passenger Maxi-Van $6,895
'76 FURY Salon 4-door $4,295
'75 5 Passenger Maxi-Van $5,695
'75 GMC 1 ton L.W.B. Van $4,995
'75 DODGE ¾ L.W.B. Van $4,195
'75 FORD Supercab Pickup $4,495
'75 12 Passenger Van $4,995
'75 DODGE ½ ton pickup $2,995
'75 CRESTWOOD Wgn., Air $5,195
'75 CHRYSLER Cordoba, Air $5,795
'74 FORD Camper Van $4,995
'74 SEBRING Sundance $3,195
'73 FORD ½ ton pickup $2,395
'69 CUDA 340, 50,000 miles $1,995
'69 VW Westfalia Camper $2,395
'65 IMPALA, nice car $475
REMEMBER
"There's No Charge For Looking"
Dir. D-00840A
3240 Douglas at Cloverdale
382-2313
OPEN 9 'TIL 6 P.M.

64 VAUXHALL STATIONWAGON, very good condition, $250. Plus 68 Cortina body. Offers. 595-8548.

68 CHEVELLE 2-DOOR, 4-SPEED, headers, bucket seats, console, $1,850. 592-7203.

1970 TOYOTA CROWN, AUTOmatic, less than 25,000 miles. Phone 384-2718 after 5:30.

'73 PONTIAC GRAND AM, LOW mileage, all options, $3,200. 656-2822.

'70 DUSTER, 2000 MILES ON REbuilt 340, headers, cam, Hurst, Sun Mallory, $2400 firm. 479-7017.

'55 CHEVY 2-DOOR BELAIR. Offers. Call 385-6927, anytime.

1964 FORD METEOR FOR SALE, excellent condition, call 382-7598.

150 CARS FOR SALE

McCallum
DATSUN VOLVO
McCallum Motors Ltd.

FRESH TRADES FOR VIEWING
76 Chevy van
77 Datsun B210 4 dr. AT
76 Chev camper van
76 Volare Premier
75 Volvo 242
76 Camaro coupe
77 Datsun long box PU
74 Mustang II
75 Corvette Stingray
76 Volkswagen Rabbit
76 Toyota SR5 pu
75 Volvo 245
75 Maverick 4 dr. AT
76 Datsun 710 S.W. AT
75 Datsun 710 S.W.
72 Volvo 145 S.W.
74 Pinto S.W. AT
76 Volare S.W.
74 Astre AT
70 Hornet 6 cyl. AT
75 Toyota Corolla S.W.
75 Fiat 128
68 Ford Falcon AT
75 Volkswagen Rabbit
71 Datsun 510 AT
67 Cougar

100 POINT BCAA INSPECTED
DOWNTOWN
1101 YATES AT COOK
382-6122 Dir. Loc. 0085A
COLWOOD
1856 Island Highway
478-1741 Dir. Lic. D-0850

PLIMLEY
BRITISH LEYLAND
1010 Yates
382-9121

77 PINTO Town Cruiser $4295
76 CHRYSLER Cordoba $6495
76 DODGE Volare wagon $5295
76 VEGA G.T. $3495
76 MARINA A.T. 2 dr. $3245
75 DODGE DART 6 cyl. $3595
75 CHEVY Nova $3795
75 TRIUMPH Spitfire $4495
75 VW Beetle $2795
74 VW Beetle $2195
74 CJ5 Jeep 4 W.D. $3995
74 DATSUN 770 $2995
74 TOYOTA Corona $2795
73 MAZDA R X 2 $2100
72 PLYMOUTH Fury $1395
71 DODGE Colt AT $1395
70 VAUXHALL Viva GT $1395
70 MERCEDES Benz $8395
68 DODGE wagon $1295
68 VOLVO 144 $1995
65 METEOR $ 350
62 RAMBLER wagon $ 300
58 BUICK Special $ 395
AND MANY MORE
Shop Yates Street
FOR TOP VALUES
Open 9 a.m.-8 p.m.
Dealer Licence 572A

MADSEN
MOTORS LTD.
2691 Sooke Rd. (Glen Lake)
478-5011
NOVEMBER SPECIALS
74 BOBCAT 3 dr, 4 and 4 $2495
74 AMC Gremlin 6 auto $2195
73 PINTO 3 dr., 4 and 4 $1895
72 TOYOTA 2 dr., 4 and 4 $1295
71 TORONADO 2 dr., loaded $3495
69 OLDS 2 dr., 442, air $2195
76 FORD ½ ton, 6 stnd., 2500 mi. $3995
76 FORD ½ ton, 6 auto $3995
75 FORD 2½ ton C and C $4695
74 DODGE Maxi Van, V-8 stnd. $3895
73 FORD Van, V-8, stnd. $2995
72 FORD ½ ton, V-8, auto $2395
72 RANCHERO V-8, auto $2895
69 FORD Van, 6 cyl., stnd. $1495
69 INTERNATIONAL ½ ton, 6 stnd. $ 895
MANY MORE TO CHOOSE FROM
Dealer Lic. 00569A 478-5011

72 MAVERICK
6 cyl., 3 speed, transmission, only 35,000 original miles, very clean. To view please call BOB MARCHAND at CORNELL-CHEV-OLDS LTD., 3050 Douglas, 385-5777 or (Res.) 479-0092. D-00681A.

'74 AUSTIN MARINA
4 cylinder, 4-speed, buckets, radio, Michelin radials, 25,000 miles, tested, 35 mpg, $2150 or best offer. Quick sale, 478-6563.

'66 MUSTANG, 289 WITH 4-speed, rated 350 horsepower, TA 14" radials, 8-track and radio, L-88 scoop, spoiler, high bucket seats, new all chrome sidepipes, and shag carpeting, 246-9339, Crofton.

LUXURIOUS
1976 Toyota Mark II Station Wagon, Silver with black interior, fully equipped, 7,000 miles, 383-8131 or 382-9388.

1968 TOYOTA CORONA, SOLID, dependable, new clutch, reconditioned engine. $500 or offers. 598-4367

DELUXE 74 DODGE COLT, RAdial tires, excellent condition. Asking $2,250 or best offer. 383-9447.

MUST SELL: '74 VEGA, EXcellent condition, only 24,000 miles, 477-7628.

1971 VOLKSWAGEN, EXcellent condition, offers. 479-6693.

1969 MAZDA, GOOD CONDITION, $290. Phone 478-7808, after 5.

150 CARS FOR SALE

DOUGLAS
VOLKSWAGEN
PORSCHE
AUDI

PREMIUM GAS SAVERS
76 VW BEETLE. Sunroof, metallic paint. $2995
76 VW RABBIT Deluxe 2 door, 4-speed, radio, low mileage! $3995
76 VW 7-Passenger bus. Radio, front tire mount. 20,000 miles! $6495
75 VW RABBIT Deluxe. 4-door, 4-speed, radio and low mileage! $3495
75 HONDA CIVIC. Loaded! $2995
75 AUSTIN MARINA. 4-door, 4-speed. $2695
75 VW CUSTOM RABBIT. 4-speed, radio. $2995
74 ASTRE G.T., 4-speed with radio. $1995
74 VW SUPER BEETLE. Automatic, and radio. $2395
73 CRICKET wagon. 4-speed, 24,000 miles! $2395
72 TOYOTA CORONA sedan. 4-speed and radio. $1695

VW 25th Anniversary
Special Edition
RABBIT!
AVAILABLE NOW, FOR IMMEDIATE DELIVERY
Gleaming, silver metallic exterior with a bright, eyecatching plaid, cloth and vinyl bucket seat interior! Special AM-FM radio. In a word — SHARP!

100% Financing on Approved Credit Scotia Plan!

Douglas Volkswagen Ltd.
Porsche - Audi
3329 Douglas Street
388-5466
Dealer Licence 00341A

YATES AUTO
950 YATES ST.
SEE OUR EXCELLENT SELECTION OF:
—2 DR. HARDTOPS
—HI PERFORMANCE
AND 5 SPEED CARS
AT 950 YATES
D-01610A 386-7722

77 CADILLAC
Coupe de Ville
2-dr., loaded, one owner, only 5,000 miles. I'll sharpen the pen on this one. For more pparticulars please one. For more particulars please call BOB MARCHAND at CORDouglas, 385-5777 or (Res.) 479-0092. D-00681A.

76 RABBIT
2 door hatch back with 4 speed transmission, only 22,000 miles, finished in orange, this car is in excellent condition. $3,995. Call Ross Owens 382-6122, McCallum Motors Ltd. D1 00850A.

'73 MAZDA
RX-3 COUPE
4-speed, buckets, radio, vinyl top, sunroof, new Firelli radials, warranty left, looks new. $1850. 478-7503.

YOU CAN'T FIND ONE!
But I have one. Very popular 1976 Plymouth Colt 4-door automatic, 16,000 miles, deluxe. Good buy at $3500. Read consumer reports, then call 592-1978 to see.

BILL CARTERS CARS LTD. Have moved to 642 Burnside Rd. East. Same phone number, 385-1716. Call in and have a look. Large selection of good used cars from $125 up. Now open 10 to 6.

1975 PINTO WAGON, ONE owner, metallic green, stick shift, AM-FM stereo cassette radio, power steering, carrier top, snow tires, 385-8408 or 385-5387 after 5.

1974 AUSTIN MARINA, EXcellent condition, 45,000 miles, new transmission, standard, new clutch, 7 radial tires on rims, $2,100 or best offer. 382-2359.

1972 DATSUN 510, 4 DOOR, 4 speed. Clean. Well cared for $1575. Sports and Classic Cars Ltd. 3233 Douglas, 384-1721, 592-3121. Dealer 00244A.

1975 VOLKSWAGEN BEETLE. 18,000 miles, excellent condition, $3,000 firm. 478-1902.

67 TORONADO, FRONT WHEEL drive, $1900 firm. 383-5901.

1931 FORD TUDOR SEDAN. Chev running gear. 652-1658.

68 RIVIERA
Good condition, 384-5675.

'68 ACADIAN, 75,000 MILES, 6 standard, $850, 382-1781.

1973 CELICA, AM-FM RADIO, AUtomatic. offers. 478-5404.

'68 OLDS, HARDTOP, POWER, must sell, runs well, $675. 598-5386.

'71 FIRENZA, 27,000 MILES, also '66 Buick Skylark. 658-8806.

1964 FORD FALCON FUTURA, $350. 382-0137.

1969 ENVOY, 25,000 MILES, JUSST tested, $600. 598-7015.

1962 MERCURY COMET, CHEAP. 383-0437 after 5:30.

1955 OLDS, GOOD RUNNING order, $300 or best offer. 477-5885.

150 CARS FOR SALE

METRO TOYOTA

SPECIAL!

77 GRANADA
2-door sport coupe
air conditioning!

77 Volare Coupe
77 Volare Sedan
76 Dart S.E.
71 Charger
72 Fiat 128
76 Corolla 4 dr.
76 Cordoba
70 GMC ¾ ton
75 Charger S.E.
75 Datsun B210
77 Vista Cruiser Wgn.
76 Camaro
72 Celica
73 Corolla Wagon
72 Corolla Coupe
74 Fury II
76 Maverick
72 Ventura
72 Westphalia
73 Pinto Squire Wgn.

100% FINANCING
on Approved Credit
From 11½%

3-YEAR, 36,000-MILE EXTENDED WARRANTY AVAILABLE

NO REASONABLE OFFER REFUSED

Open 'til 9 p.m.

386-3516

Metro Toyota Ltd.
625 Finlayson
Dealer Lic. 00431A

METRO TOYOTA

REG. MIDGLEY
AMC Jeep
and Fiat Too!!

CITY'S BEST BUYS!

'75 DODGE DART H.T.
318-Automatic, Power Steering, Power Brakes, Radio and more!
$3195
Call Frank Umpherville

74 PONTIAC LUXURY LEMANS
Hardtop, 350-Automatic, Power Steering, Brakes and Windows. Loaded!
$3695
Call Bob Allison

'74 JEEP CJ5 RENEGADE!
304-V8, Power Steering, Power Brakes, 4x4!
$4795
Call Ron Bornyk

76 ACADIAN 2 DR.
4 Spd., Radio, Buckets, Economy from G.M.
$2395
Call Bill Harrison

GUARANTEED and SAFETY TESTED USED CARS!

NO DOWN PAYMENT O.A.C.

REG. MIDGLEY
AMC Jeep
and Fiat Too!!
736 Cloverdale 385-8756
D.L. 00247A

'Same Location Since 1964'

1971 T BIRD
Excellent condition, most options, open to offers. 652-1330.

1975 CHEVELLE MALIBU CLASSIC. Deluxe interior. Vinyl roof. Just like new! $3895. 384-1566 evenings.

'68 BARRACUDA, GOOD CONDITION. New brakes and tires. Call Ed, 598-7050.

'64 VOLKSWAGEN BUG, REBUILT motor, new clutch, good for parts; offers. 595-6143 after 5 p.m.

1963 ACADIAN CONVERTIBLE, good engine, tires, needs brakes, $300. 385-7926.

1966 GRAN PARISIENNE VS. bucket seats, power steering, excellent condition. 479-6902.

1971 DATSUN 240Z, VERY GOOD condition, extremely low mileage, $4,000. 642-4462.

'67 CHEV CAPRICE 2-DOOR hardtop, bucket seats, console, 396. Asking $900. 478-2501.

'71 DATSUN 510, NEW ENGINE, new rubber, good condition. 386-6497.

'75 TOYOTA COROLLA, DELUXE station wagon, extras, excellent shape, $3300. 388-7614.

'75 RABBIT, AM-FM CASSETTE, four-speed, excellent condition, $3195. 656-4994.

1973 AUSTIN MINI, 22,800 MILES, good condition, very economical to run, $1,985. 386-7877.

1939 CHEV, COMPLETE AND solid, very good condition. Frank, 595-4830, 382-0715.

1975 TRIUMPH SPITFIRE, EXcellent condition, 25,000 miles, hard and soft tops. $3500. 477-7072.

WANT A NEAT CAR?
Buy my mini wagon, best offer. 592-0684.

'65 FORD COMET AND '51 VAUXhall, or parts. 479-4524.

1971 WESTFALIA CAMPER, 70,000 miles, $3,000. Phone 479-7338.

PRIVATE, '64 DODGE, GOOD condition, tested. 478-5191 after 5.

THE DOUBT IS OUT
WHEN YOU BUY a USED CAR from

VICTORIA DODGE CHRYSLER
ON YATES

30 DAY 100%
ON OUR USED CARS
POWER TRAIN WARRANTY
(1972 and NEWER)

1977 ASPEN Custom 4-door, 6-cylinder, automatic, defroster, power steering, power brakes, vinyl roof $4900

1977 CORDOBA V-8, automatic, power steering, power brakes, defroster, vinyl roof, radio, wheel covers $6488

1977 MONACO Crestwood Wagon, V-8, automatic, power steering, power brakes, radio, roof rack $5788

1976 ASTRE Wagon, automatic, woodgrain $3188

1970 FORD 2-door hardtop, V-8, automatic, power steering, power brakes, radio $1488

1970 CHRYSLER Newport 2-door hardtop, V-8, automatic, power steering, power brakes, radio $1888

1975 PLYMOUTH Gran Fury 4-door sedan, V-8, automatic, power steering, power brakes, radio $3488

NO MONEY DOWN
on appproved credit
—Payments at 12.5% per annum on approved credit.
—12-month extended power train warranty available.
—3-year oil changes at manufacturers' specifications on all used cars at no cost to you.

VICTORIA
DODGE CHRYSLER
819 YATES
Hours: Mon.-Fri. 9-9
Sat. 9-6
DL No. D00867A
384-8174

Millstream
CHEVROLET

73 MONTEGO VILLAGER Wagon, V-8, automatic, power steering, power brakes, radio, factory air conditioning, roof rack, radial tires. Finished in gold. $3650

73 FORD ¾-ton Van, V-8, automatic, power steering, fiberglass top. Fully lined. Ready to convert to camper use. $3650

77 PONTIAC Parisienne Brougham, 4 door hardtop. Fully equipped including factory air conditioning, power windows, door locks, cruise control and much much more. Finished in blue with matching velour interior. A true luxury car. $8250

1975 GMC ½ ton pickup. Loaded including air conditioning, wood grain, rally wheels, canopy. Finished in gold. $5650

OPEN
MON.-FRI.
8:30 a.m. - 9 p.m.
SATURDAYS
9 a.m. - 6 p.m.

SERVICE DEPARTMENT NOW OPEN NIGHTS AND SATURDAYS

Millstream Chevrolet Ltd.
1790 Island Highway
474-1211
Dealer Lic. D01384A

'72 PONTIAC, 4 DOOR, POWER steering, power brakes, automatic, radio, V-8, excellent condition. Must be seen to be appreciated. Days 595-5342, night, 598-5379.

1974 TORINO ELITE
Mint condition. Too many cars in family reason for selling. Air conditioning, new radial tires. Asking $4,200. Phone 652-1242.

MUST SELL FOR MEDICAL reasons, 1976 Toyota Corona, 4-door sedan, low mileage, 1 owner car, excellent buy, asking only $4,595, phone 598-5339.

69 FORD GALAXIE 500, AUTOmatic, power steering, power brakes, good condition, $1,100 or best offer. 479-5055.

'71 TOYOTA COROLLA, 1600 AUtomatic, stationwagon, 25,000 miles, phone Jim Bryson, S & H Toyota, 592-2471. 598-4378. D01751A

'74 DODGE CHALLENGER, ET mags, Lakers, concords, 16,500 miles, excellent condition, $4,500, 385-3023.

SACRIFICE!
Series II Jaguar XKE, excellent condition, $8200 or best offer. 477-6200, evenings.

'72 DATSUN 1200 FASTBACK, 4-speed, radials, 55,000 miles, excellent condition. 477-9131.

'71 DEMON 318, BUCKETS, CASsette deck, first $1500 takes. 479-9844 or 385-5835.

'77 RABBIT, 5,500 MILES, AS new. $4,200. 477-4115, 598-4824.

Speedway MOTORS LTD.
VOLKSWAGEN
PORSCHE
AUDI

DOMESTICS
77 Volare Wagon
77 Cadillac Eldorado
77 Monarch Ghia
76 Cougar XR7
76 Cadillac Conv.
74 Mercury Bob Cat
74 Olds Cutlass
70 Buick Riveria

SPORTS
77 Monza Spider
76 Scirocco
76 Datsun 280Z
74 MGB
69 Mercedes 280 SL Sports
69 Ford Ranchero

IMPORTS
74 Datsun 610
73 Datsun 610
73 VW 412 Wakon A.T.
73 Volvo 164
71 Toytoa CK II A.T.

CAMPERS MOTOR HOMES
77 Dodge Motor Home 22'
76 Dodge Motor 22'
76 Ford Motor Home 19'
77 VW Campers
70 VW Camper

TRANSPORTATION SPECIALS

69 Buick Sports Wagon	$1287
69 Cutlass 2-door H.T., air	$ 798
68 Cougar XR7	$1089
68 Torino 4 door, A.T.	$1399
67 GMC Pick-up	$1625
64 Acadian Canso	$ 699
63 VW Station wagon	$ 245

1978
LIMITED EDITION
ANNIVERSARY RABBIT
ON DISPLAY

DOWNTOWN
971 Yates Street
at Vancouver
Dealer Licence No. D-00486
385-2415

BARGAIN HUNTERS

74 SEBRING auto	$2718
74 FORD ½-ton	$3127
73 DODGE auto	$1648
73 DATSUN 610	$1857
72 TORINO auto	$1834
72 TOYOTA Corolla	$1209
72 FIAT conv.	$1421
71 PINTO	$1629
70 FORD LTD	$1224
70 MUSTANG	$1705
69 CUTLASS 442	$1865
68 TOYOTA	$691
68 DODGE S-W	$849
67 CHEV ½-ton	$1178
67 COUGAR auto	$1217
65 DODGE auto.	$148
65 VALIANT auto.	$178

Palm Motors
3342 OAK
(1 block from Douglas off Cloverdale)
386-8385 D-00641A

PAINTER
MOTORS LTD.
76 COUPE DE VILLE d'Elegance
74 CHALLENGER 318 auto. P.S.
74 CELICA GT 5-speed
73 DUSTER 340, buckets, sharp!
73 CAMARO Auto, P.S., P.B., mags
73 PINTO Stn. Wgn., 4-speed
73 CUTLASS 2-dr. HT.
73 VALIANT slant 6, auto.
73 MUSTANG Mach 1, 351 Auto.
73 TORINO wgn., roof rack
72 DUSTER 340, mags tires.
71 CHARGER 383 buckets, mags.
71 COROLLA, auto.
71 MUSTANG 302, auto., P.S.
71 BARRACUDA V-8, mags, boots.
70 GTO JUDGE, 4-speed, mags.
69 MALIBU 307 V-8 auto, P.S.
65 MUSTANG 289, V-8, auto.

"SPECIALS"

65 VOLKS Beetle, 1 owner	$895
69 CHARGER V-8, auto	$1195
68 CADILLAC 4-dr.	$895

100% BANK FINANCING O.A.C.
1513 QUADRA at PANDORA
D-00346A 385-0122

1973 VOLVO 142 GL. EXCELLENT condition, $3,300. 474-1450 and 383-9877.

'67 VOLKSWAGEN FASTBACK, 88,000 miles, closest offer to $550. 382-8555.

'69 COUGAR XR7, LOW MILEage, offers. Phone 384-4588.

'65 VW, 1500, NEW BRAKES, tested, snow tires, $650. 598-6538.

1970 SUNBEAM ARROW, AUTOmatic, $700. Phone 479-4863.

1965 PONTIAC PARISIENNE, tested, runs good. $295. 478-4453.

1972 VW BEETLE, NEEDS SOME work, best offer. 383-1204.

1970 TOYOTA, TESTED, GOOD mileage, $950. 382-1645.

'76 TOYOTA COROLLA, 8-TRACK, radio, radials, 5,000 miles, excellent. $2750. 385-2826.

'63 ACADIAN 4-DOOR, 6 CYLINder, excellent condition. $625. 477-2481.

1965 RAMBLER 330, 4 DOOR, 6-cylinder automatic, excellent condition, $600. 592-6118.

1960 MERCURY MONTEREY, good condition, best offer, 385-7163.

1967 BLUE VOLVO, 144S, $800. 655-6120.

63 CHEVY NOVA, 4-DOOR AUTOmatic, good shape, $375. 478-9706.

'72 CELICA ST AM-FM, RADIals, 49,000 miles $1300. 382-8903.

METRO HONDA

THIS WEEK'S SPECIAL!

74 Austin Marina
Automatic, bodyside mouldings, radio, Michelin radials, 19,000 local, one owner miles. Like new! $2495

$PECIAL $AVING$
77 Hornet, AT, PS
77 Honda H-back
76 Corolla 4 dr, AT
76 Firebird
76 Corolla 2 dr, AT
76 Camaro LT
76 Volare 4 dr, AT
75 Comet 4 dr
75 Honda H-back
75 Bobcat wgn
75 Datsun 710
74 GMC ½ Ton
74 Pontiac GTO
74 Celica
74 Pinto
73 Charger, SE
73 Nova
73 Astre H-back
73 Duster, 6 AT
73 TR-6
73 MGB
72 Cortina wgn, AT
71 MGB
71 Corolla, AT
69 VW
67 VW

100 PER CENT BANK FINANCING ON APPROVED CREDIT AT 12½ PER CENT

3-YEAR — 36,000 MILE EXTENDED WARRANTY AVAILABLE

388-6921
9 A.M. TO 9 P.M.
2151 Blanshard
NEXT TO THE ARENA!
Dealer Lic. D.01627A

METRO HONDA

THREE POINT MOTORS

NEW 77 DATSUN PICKUPS
$3920

'77 DATSUN B 210
Four-door automatic, radio $3,995

'77 DATSUN B210
Four-door, radio $3,795

'76 VW SCIROCCO
Silver, sun roof, 10,000 miles $5,395

'76 DATSUN F10
Sport hatchback, 5-speed AM-FM $3,595

'75 DATSUN B210
Metallic green hatchback $3,195

'75 MAZDA 808
Red sports coupe, radial tires, radio $2,595

'74 DODGE WAGON
Roomy Monaco, air conditioned. Very well equipped $3,995

'74 DATSUN 710
Wagon, automatic, only 12,000 miles — a beauty! $3,995

'74 DATSUN B 210
Nice white two-door $2,495

'73 CHEV NOVA
Coupe, automatic, radio

'73 DODGE VAN $2,695

'73 PLYMOUTH
Satellite, four door, automatic $2,395

'73 TOYOTA CORONA
Four door, radio $1,995

'72 TOYOTA MKII
Sharp! Red hardtop $2,095

'66 RAMBLER CLASSIC
Clean, 61,000 miles $1,095

2620 GOV'T
AT HILLSIDE
385-6737
Dealer Licence D00740A

1958 LINCOLN MKIII EXcellent condition. All original, all power. New paint, asking $3000, trades. Jim 479-2363.

1960 LINCOLN CONTINENTAL MKIV Sedan, beautiful classic, 82,000 original miles. $2150. 384-6482.

1972 COMET 2-DOOR, CUSTOM paint, ¾ race motor, mags and new radial tires, sunroof. Offers. Phone between 5 and 7, 382-8965.

FOR SALE, 1976 HONDA CIVIC Hatchback, $2600 or offers. Also Honda Wagon, $3500 or offers. 595-4888.

MUST SELL, 1974 MAVERICK 4-door, 6 cylinder, good condition, $1500 or best offer. 479-9501 after 4:30 p.m.

'68 PLYMOUTH WAGON, GOOD running condition, $400. 384-1864.

'68 FORD XL 390, GOOD CONDItion, running well. 382-2293.

1966 VALIANT SIGNET 2-DOOR hardtop. 474-1778.

De Pape

OPEN 8:30 to 5:30
CLOSED SAT-SUN

77 Lincoln MK V
Designer series Cartier Model. Gorgeous locally owned automobile with all luxury appointments and only 3,000 miles.

73 Mercedes 450
SLC coupe, fully powered with leather, air, stereo. Extremely herd to find model.

72 Ford Conv't
LTD, auto, P.S., P.B., P.W., 6-way power seat, factory air conditioning.

68 Mercedes 230
4 dr., 6 cyl., absolutely beautiful. Only 48,000 miles luxury safety economy.

77 OLDS Cutlass,
77 MONARCH
77 DATSUN B-210
76 Triumph TR6
76 Fiat Convertible
75 Mustang Ghia
75 MGB
74 MGB
73 COMET GT
65 GMC VAN
50 GMC Pickup

DePape Motors Ltd.
1407 BROAD ST. D-00264A
384-8035

YATES AUTO
950 YATES ST.

SEE OUR EXCELLENT SELECTION OF:
—2 DR. HARDTOPS
—HI PERFORMANCE AND 4 SPEED CARS
AT 950 YATES
D-01610A 388-7722

ONE CAR TOO MANY — '70 Cadillac Sedan de Ville, telescoping steering wheel, power brakes and steering, electric windows and trunk, 6-way seat, radio AM and stereo, two snow tires on extra wheels, white genuine leather upholstery. Looks and runs as new. Best offer over $3,000. 383-4161.

1950 FORD, 2-DOOR SEDAN, EXcellent condition, original inside and out. Powered by 350 Chev, custom radio, tapedeck, good rubber, drivable, needs finishing. $2,200 or best offer. 112-246-9917, Chemainus.

1977 OLDS 2-DOOR AND 4-DOOR, 1977 Chev Malibu Classic 4-door, 1977 Chev Nova 4-door, 1977 Chev Camaro, 1977 Malibu wagon, 1977 Chev Impala, 1977 Honda automatic. Tilden Rent-A-Car, 386-1213.

'68 BEAUMONT TWO-DOOR hard top, V-8 automatic, dual exhaust, wheels, tape deck, new tires, new custom paint, excellent shape. $1950 or best. 383-2654 or 385-2335.

1976 CHEVY MONTE CARLO Landeau. As new condition. $4585. Sports and Classic Cars Ltd. 3233 Douglas, 384-1721, 592-3121. Dealer 00244A.

MUST SELL THIS WEEKEND. 1966 Pontiac wagon. Inspected February 1978. Top shape. Extra tires. No rust. First reasonable offer takes. 658-8661.

1977 HONDA CIVIC STATION wagon, low mileage, roof rack, side mouldings and wheelwell mouldings, radio, on warranty. 656-3772.

RARE
'69 AMX 390, 4 speed. New motor, brakes, many extras. Beautiful car. $2200. 598-2156.

DEMONSTRATOR '77 DELTA 88 Olds. Royales blue, air conditioned, etc. New car warranty, save. 598-8435.

'67 GTX 383 AUTOMATIC, power steering, power brakes, buckets, console, tach, mags, $1,000 as is. After 6 382-1978.

1976 VEGA, 17,000 MILES. LIKE new $2385. Sports and Classic Cars Ltd. 3233 Douglas, 384-1721, 592-3121. Dealer 00244A.

1971 BUICK SKYLARK, POWER brakes, steering, automatic, radio. V8-350, 48,000, winter tires and rims. $2300. 658-8053.

1964 RAMBLER AMERICAN CONvertible, 6 cylinder automatic, 57,000 miles, good top, excellent rubber, $600. 382-6939.

CHRISTMAS SPECIAL — RED and white '72 Pinto, 24,000 miles, new rubber, many extras. $1600. 656-3836.

1971 CADILLAC COUPE DE Ville, full power, 5 Michelin radials, excellent condition. Offers to $3,500. 112-653-4294.

'68 FIREBIRD, AUTOMATIC, IMmaculate condition, $1,995 or best offer. 652-4351.

1971 DATSUN 510 4-DOOR, 4 speed, 41,000 miles, excellent shape. Phone 478-3513 after 5 p.m.

RARE 1969 ELIMINATOR 351 4-speed, Immaculate. Offers. 595-4416.

'67 FORD FAIRLANE, 289, BODY, motor and interior excellent. $1,000. 598-2510.

1972 MUSTANG, POWER brakes, power steering, good condition, $2800. 382-1957 after 5,

1966 VALIANT, GOOOD RUNNING order, fair body condition, $350 or offers. Phone after 6, 478-1025.

'68 COUGAR XR7, NEW PAINT, excellent condition, $1795 or offers. 383-4852.

'71 PONTIAC CATALINA 4-DOOR hardtop, 63,000 miles, air conditioning, etc. $1775. 477-4880.

MUST SELL '71 EL CAMINO, very quick 350, mags, no reasonable offer refused. 592-4880.

'67 CORTINA 1500 4-SPEED, good condition, runs well, $450. 385-1672.

MUST SELL — 1966 VW BUG, good condition, very reliable. 479-1204 after 4.

1968 DODGE DART SLANT 6 AUtomatic, tested, runs well, $550. 388-5215 after 6 p.m.

1971 DPL AMBASSADOR, GOOD condition, 8 cylinder, $800 or best offer. 383-8196.

1973 BUICK LE SABRE, EXcellent condition, 32,000 miles. 1 owner, offers. 479-6693.

'70 CHRYSLER, UGLY BUT MEchanically excellent. 67,000 miles. 388-7861, B. Kelly.

'74 VOLKSWAGEN SUN BUG, good condition, $2995. After 4, 592-7517.

'71 FORD GALAXIE 500, POWER steering, power brakes, vinyl roof, $1,295 or nearest offer. 383-3440.

1973 VOLVO, 142 GL, EXcellent condition, $3300. 477-5031, 383-9877.

1974 VOLVO GL. LEATHER INterior, fuel injection, 20,000 miles, excellent shape. $4695. 479-4864.

1973 GREMLIN, 6 AUTOMATIC, radio, good condition, tested. $1350. 479-7701.

'76 OLDSMOBILE OMEGA, LANdeau roof, super deluxe, only 9,000 miles, $4,800. 652-5745.

1966 AUSTIN CAMBRIDGE, RADIals, 1800 engine, good condition, $600. Phone 386-9654.

'69 CUTLASS, NEW PAINT, EXcellent running condition, offers. 652-2524.

1969 VOLVO 142, GREEN, 2-door, standard, $1,500. 383-0519.

1966 AUSTIN MINI STATION wagon, $400. Phone 478-1427.

'76 MAZDA, AUTOMATIC, ONLY 3,000 miles. Asking $4,000. 382-0829.

1971 AUSTIN AMERICA, EXcellent condition, $1,500. 382-7824.

1963 VOLKSWAGEN
479-8601 or 642-3742

Garden City Auto Sales LTD.

Auto Sales
Auto Service
Auto Lease
Three Big Reasons Why We Really Come Through For You

CARS
76 CORVETTE, air
75 T-BIRD, loaded
74 NOVA, 4 speed
74 ASTRE, Safari Wgn.
73 MONACO Wgn., air
73 PLYMOUTH Sebring
73 COUGAR
73 LEMANS "455"
73 PINTO Squire Wgn.
73 FIREBIRD, P.S., P.B.,
73 CELICA Auto
72 CELICA 4-Speed
72 VW, 411 auto.
71 MUSTANG V-8 auto
71 LEMANS Convertible
70 METEOR SW, loaded
69 ACADIAN, 4 dr.
69 NOVA, V-8 auto., P.S.
68 CYCLONE HT
58 EDSEL. Immaculate

TRUCKS
77 FORD F-150, P.S., P.B.
75 DODGE ½ ton
74 DODGE 1-ton Mini
71 TOYOTA Pickup and canopy
71 DODGE ¾ ton, V-8 auto.
71 MAZDA and canopy
71 CHEV ¾ ton Suburban
60 GMC Camper Van

COME IN AND SEE US FOR ALL YOUR MOTORING NEEDS

We Pay Cash For Good Clean Cars

2978 DOUGLAS
382-9111
D-00319A

S&H TOYOTA

'78 TOYOTAS ARE HERE NOW

Top Allowances for clean low-mileage trades.

USED CARS

77 COMET
4 dr. sdn., auto., PS, PB, vinyl roof, 4000 mi. $4995

76 PLYMOUTH
FURY 2 dr. HT auto. Full power Vinyl roof $4495

75 COROLLA
S.W., 4 spd., Radio. 32,000 mi. $3895

72 COROLLA
2 door, 4 speed $1895

SAUNDERS AND HITCHMAN LTD.
2040 Cadboro Bay Road at Fort and Foul Bay
Dealer Licence D01751A
592-2471

S&H TOYOTA

CREDIT Good or Bad

WHO CARES
WE FINANCE
NO CO-SIGNERS
Let us re-establish your credit. Separated, divorced, single, male or female. You qualify. Buy and pay at same location.
Instant
"NO-RED-TAPE" Credit

Palm Motors
3342 Oak St.
(1 blk. from Douglas off Cloverdale)
Walk In Drive Out

MK V
1977 Lincoln, executive driven, only 8,100 miles, completely equipped with all luxury appointments including moon roof, quad sound. Bright red exterior, white vinyl roof and interior. Retails for over $19,000. Asking $17,200 or best offer. Will accept trade. Call R. LeClare, PALM MOTORS LTD., 3342 Oak St. 386-8385, D-00641A.

1965 FAIRLANE 2-DOOR HARDtop, mint condition, $1,400 or best offer. 595-3153.

'61 RAMBLER WAGON, 77,000 miles, 15,000 on motor, body as new, snow tires, $500. 479-8013.

'69 EPIC WITH 53,000 MILES, needs clutch work, offers. 479-3627.

'71 CHEVY VEGA, TWO DOOR, sell as is, $350. 479-4345.

'75 DATSUN B210, 32,000 MILES, as new, Offers on $2800. 743-4130.

'69 MUSTANG FASTBACK, $1,295. Phone between 5-7 p.m. 384-2235.

1976 MONTE CARLO,
$4,500 firm. 595-7510.

Cornell
CHEV/OLDS
Cadillac
CHEVROLET TRUCKS
Sales/Service 385-5777

CHECK OUR
Premium Trades
AND SAVE
$$$

'77 Camaro	Offers
'76 Cobra 4-speed	Offers
'76 Monte Carlo	Offers
'76 Dodge 4x4	Offers
'77 Cordoba	Offers
'77 Coupe de Ville	Offers
'75 Ranchero	Offers
'76 Impala	Offers
'76 Nova (3 to choose)	Offers
'77 Volare Wgn	Offers
'74 Cougar	Offers
'73 Cougar	Offers
'76 Seville	Offers
'75 Impala	Offers
'73 Vega auto.	Offers
'76 Chevelle HT	Offers
'72 Maverick	Offers
'73 Torino	Offers

Large Selection Of Used Cars To Choose From

GMAC and BANK FINANCING AVAILABLE

CORNELL
CHEV-OLDS LTD.
3050 Douglas—385-5777
Dealer Licence D-00681A

SIDNEY CAR MART
Shop in Sidney and SAVE-
Extra Clean
Late Model Cars
Trucks and Vans
9757 5th St. D01591A. 656 2432

'58 MORRIS MINOR 1000, 2-door, good tires, rebuilt motor, 4000 miles, new interior, new brakes, rebuilt master cylinder, good glass, new fuel pump, primed, ready for paint, call evenings, 385-5378.

Economize
1969 FORD CORTINA, in beautiful condition. One owner and low mileage. A real economy number. For appointment to view call PEDRO ARRAIS at 382-6122 or 383-7626, McCallum Motors. D.L. 00850A.

76 MONARCH
2 door Coupe, V8, automatic, power steering, power brakes, radio, Black! $4,995. Contact GARY HIBBS at Empress Pontiac Buick GMC Ltd., 382-7121, or Res. 592-6222. DL01227A.

1950 TRIUMPH MAYFLOWER
$850, 383-3084 or 383-3114 after 2 p.m.

PRIVATE COLLECTION
1953 Chrysler Crown Imperial, all power accessories, 331 hemi V-8, easily restored, $1450. 1953 Plymouth licensed, tested, $250. 382-4728.

TO BE AUCTIONED, 1 P.M., Sunday — 1969 Chrysler 300, tested, power prepped, good condition. Cowichan Country Auction, Whipple Tree Junction, Duncan.

VICTORIA BOUGHT 69 METEOR 2-door hard top, small 302 V-8, 80,000 miles. Excellent condition, $875. 384-8864.

MERCURY MONARCH, 1976 with low mileage, automatic, power steering, radio, vinyl top, $4195. 479-3559.

VOLVO 142S (CARBS), 1974, LOW mileage, local car, immaculate original paint, mechanically perfect, $3,800 for quick sale. 382-1334.

'68 LINCOLN, 2 DOOR HARDTOP, seat belts, tested, new rubber, loaded. Will take smaller car or truck in trade. 479-6459.

1970 2+2, POWER BRAKES, steering and windows. 350, 400 turbo, automatic, $2,000, or trade for Chev. 478-5404.

LADY'S '75 AUTO, HONDA Radio, snow tires, tripple undercoat, side moldings, good condition. $2,995. 383-7379.

'67 FORD GALAXIE, 2-DOOR, hardtop, 390, automatic, power steering, power brakes, tested, winterized. $475. 598-6487.

1964 VOLVO B18, ONE OWNER, genuine 64,000 miles, exceptional condition, tested. $1,495 or best offer. 598-3868.

MUST SELL 1973 MONTEGO Brougham, reduced by 400, only $2800 or best offer. 382-1331 or 384-7712.

'76 OLDSMOBILE CUTLASS, 22,000 miles, extras, like new. $5300 or best offer. 479-8796 after 5:30 p.m.

'65 CHEV 4-DOOR, 6 CYLINDER automatic, tested. Good transportation. $350 or best offer. Ed, 479-3004.

76 FIREBIRD FORMULA
Many options, excellent condition, $5800. 479-5531.

SPORTSMAN SPECIAL
'65 Ford Station Wagon, runs well, new tires. $375. 478-3394.

'53 PONTIAC, NEEDS PAINT, runs well, $500. '61 T-Bird, runs well, $800. 598-6462.

LEAVING TOWN MUST SELL
1973 Dodge Colt 21,000 miles, $1400. 384-2914 between 5-9.

'64 ACADIAN 2-DOOR SEDAN, 6 automatic, tapedeck, top mechanical condition, $800. 477-8797.

CLASSIC
1965 Mustang, excellent condition, $2500 firm. 383-2272 after 6:30 p.m.

1972 DATSUN WAGON, GOOD condition, $800. 721-3001. (local number.)

'69 FIREBIRD, IMMACULATE INside and out, must be seen. 479-5606.

'67 FIREBIRD 326 P.B., P.S., auto, excellent, $2150. 1282 Persimmonds Close. 384-5490.

1973 PONTIAC ASTRE, HATCHback, excellent condition, low mileage, first $1,250, 384-8215.

'68 BUICK SKYLARK CUSTOM, must sell, 56,000 miles (original) 385-3646 between 10-8.

1964 FORD COUNTRY SERAN Wagon. Plenty of parts included 658-5172.

'69 BUIC SKYLARK, 2-DOOR hardtop, V-8, automatic, good condition. $1095. 479-2564 after 5:30.

1969 DATSUN 510, 4 DOOR sedan. $600. Re-built motor and trans. 382-3728 after 6 p.m.

'69 GALAXIE, GOOD INTERIOR, good motor and trans. Offers. 479-3627.

1968 VOLVO 145 WAGON, $1,100. Good running. 383-0594 after 6.

1969 VW, GOOD SHAPE, $900. Phone 656-5144.

1968 MUSTANG, $1200 OR nearest offer. 388-5133, 477-2457.

Brian Holley MOTORS LTD.
SUBARU
VOLVO

NEW VOLVO TRADES
From Victoria's Volvo Centre

Volvos

'74 142 Grand Lux, British Racing Green, 4-speed, overdrive, air, radio, tan leather. Michelin radials, headlight wiper washers, very well maintained. $4885

'74 144 Grand Lux, 4 dr., 4-speed, overdrive, stereo, dark yellow, black leather. Michelins, sold new by us $4895

'74 144 Grand Lux, 4 spd., overdrive, air, orange with black leather, stereo $4795

'73 144S 4 dr., dark green, radials, Quartz lites, radio, immaculate $3995

'72 144 4 dr., auto., exceptional in every way. Complete history, must be seen $3995

'69 142 2 dr., light beige, 69,000 original miles, car is in new condition $2695

'68 142 2 dr., auto., local car, new dark green paint, Michelins $2195

Non-Volvos

'76 VW RABBIT 4 dr., pretty car — chocolate with gold stripe, 1 owner, 4 spd. $3695

'76 MUSTANG II fastback, pretty car, duo-tone white and red, mag wheels $4195

'76 COROLLA SR5 Liftback, bright yellow, stripes, appealing car $3995

'76 COROLLA 2 dr., dark yellow, side stripe, molding, wheel trims, radio, etc. $2795

'75 PONTIAC Ventura Sprint, 350 V-8, auto., PS, spoked mags, new General Grabbers, red, black lower half, white interior $4195

'65 MERCEDES 220 auto. Sedan, PS, PB, green with beige leatherette, new Michelin radials, motor, transmission both overhauled. An excellent example at $3495

'71 VW BUS, camper conversion, with propane, recent motor overhaul, full service history $3495

Brian Holley
MOTORS LTD.
3319 DOUGLAS
Between Woodwards and Woolco
DL 00903A 384-1161

TRANSPORTATION SPECIALS
1968 Datsun 510, just tested runs well $450; 1968 Cortina, clean, just tested $385; 1970 Toyota Sprinter, automatic, low mileage, just tested $850; 1973 Fiat 128 wagon, as is $785. Sports and Classic Cars Ltd., 3233 Douglas, 384-1721, 592-3121. Dealer 00244A.

To Close An Estate
72 Datsun 510 2-Dr.
Standard, clean and well-kept, no accidents. One-owner only. 45,000 miles. Two spare tires. $1400 firm. 479-5522. After 10 a.m.

76 TRANS AM
V8, 4 speed, tape. Only 16,000 miles. $6,695. Contact GARY HIBBS, at Empress Pontiac Buick GMC Ltd., 382-7121, or Res. 592-6222. DL01227A.

'76 UNIQUE "BLACK GOLD" Capri, V6, 2800 c.c. with header. Sport Wheels. Radial tires. AM-FM radio and more. 20,000 miles. $4950 or best offer. 592-3574 after 5 p.m. on weekdays.

1963 CHEVY II FLAIRED FENDer, Muncie 22 trans., Mr. Gasket vertical gate shifter, 2 550 Carters, Hooker fender, wall headers, 283 engine; offers. 478-4023.

SHOW ROOM CONDITION
Must be seen to appreciate, 1969 Volvo 122 S 2-door sedan, cream colour, standard 4-speed, $2800 or offers. 1349 Lyall St., 386-0848.

1971 PINTO, JUST TESTED, ALL new tires, motor and transmission just reconditioned, body just painted, automatic transmission, $1200. 477-2193.

1975 MERCURY MONARCH, 23,000 miles, automatic, excellent condition. Phone 656-1296 after 6 p.m. weekdays.

1966 VALIANT SIGNET 2-DOOR hardtop, V-8 consul, automatic, new tires and exhaust. $875. 385-8667.

68 BARRACUDA SPORTS COUPE, rebuilt 340, rear mags, $1900. Phone 478-2144 after 5 p.m.

1972 MINI COOPER, MAGS, ROLL bar, dual carbs, plus more. Phone 384-6466.

1964 RAMBLER CLASSIC, GOOD shape, $500 or closest offer. 477-8086, 384-5310.

MUST SELL 1967 METEOR MONtego 2-door hardtop, clean, $350. Phone 385-8643.

1962 COMET, A-1 CONDITION, must be seen to appreciate, $200. 478-2318.

1967 DART GT, 273 4 BARREL, 4 speed, $600 or best offer. 382-6470 or 385-3654.

55 PONTIAC 2-DOOR HARDTOP, new paint, radials, $700. 595-6140 or 386-6140. Greg.

71 VW STATIONWAGEN, AUTOmatic, runs well, 73,000 miles, $800. 595-1763, 1821 Belmont.

'73 VEGA WAGON, LOW MILEage, $1200 or best offer. 382-0326.

1973 PLYMOUTH, 1965 ENVOY, 1950 Pontiac. Best offers. 385-7380.

1967 DODGE DART, AUTOMATIC, slant 6, $800. 385-7556.

1969 4-DOOR DODGE GT, $2400. 382-7708.

ENSIGN CHRYSLER PLYMOUTH

1977 MODEL YEAR END SALE NOW ON

Cars Checked by Car Clinic Diagnostic Centre

GOV'T TESTED

2-Year Written Warranty

77 VOLARE
4 dr. sedan, 6 cyl. auto. P.S., P.B., Radio, electric rear defogger, body side mouldings, etc. Stock No. 8962.

SALE PRICE
$3993

76 Plymouth Gran Fury S.W.
74 Chevy Vega S.W.
77 Volare S.W.
75 Volvo 164
76 Coronet S.W.
75 Chrysler Newport
75 Plymouth Fury Salon
74 Ford Pinto Wgn.
73 Chrysler Newport
73 Toyota S.W.
70 Olds Delta 88
75 Valiant
76 Audi Fox
72 Dodge Dart
75 Olds Toronado
72 Mazda 616
77 Volare Sedan
76 Buick Century
74 Ford Mustang II
75 Chrysler New Yorker
76 Fury Salon
75 Dodge Coronet
76 Gran Fury
75 Fiat 124
72 Valiant Duster
76 Fury Sport
73 Meteor Rideau 500
76 Volkswagen Rabbit
76 Austin Mini
75 Montego MX
74 Ford Gran Torino
69 Ford Mustang
74 Valiant
77 Camaro
73 Fiat 128
69 Buick Electra
75 Chrysler T+C S-W.
77 Volks Scirroco
75 Ford T-Bird
76 Pontiac Gran Prix
73 Volvo 144
76 Dodge Aspen
76 Volare S.W.
75 Cordoba
71 Datsun 510 SW

COME IN TODAY AND LOOK OVER OUR SELECTION OF DIAGNOSTIC CHECKED USED TRUCKS and VANS

77 D300 CAB & CHASSIS
76 DODGE VAN
77 DODGE P.U.
76 DODGE W 100 P.U.
76 DODGE D 100 P.U.
76 DODGE D 300
75 DODGE D 300
75 Dodge B100 Van
75 B200 DODGE VAN
74 DODGE D 500
73 DODGE D 100 CLUB CAB
74 DODGE Adventurer P.U.
75 F100 SUPER CAB
73 INTERNATIONAL P.U.
76 FORD RANGER X.L.T ¾ T.
77 B300 15 pass. Window Van
74 Ford Econoline Van

PLUS MANY MORE

No Down Payment
100% Bank Financing
INCLUDING AUTO. INSURANCE O.A.C.

ENSIGN
Chrysler-Plymouth Ltd.
DOWNTOWN
YATES AT COOK
Dealer licence number D495A
386-2411
Open Weekdays Till 9:00

150 CARS FOR SALE

EMPRESS
PONTIAC
BUICK
GMC

YOU CAN NOT Buy A Better Car Than An EMPRESS CROWN SEAL USED CAR, with a 30 day, 100 PERCENT MECHANICAL WARRANTY!

76 Honda Civic $3495
76 GMC 3/4 P.U. $5995
76 Firebird Trans AM $6695
77 Astre wgn. $3995

OPEN
Mon.-Thurs. 9-9
Fri.-Sat. 9-6
2867 Douglas at Topaz
382-7121 D.L. D01227A

HORWOOD mazda

72 TOYOTA
COROLLA. Auto. Only 44,000 Mi. Exceptional $1695

73 CHEVELLE
MALIBU ESTATE wagon, custom roof rack and radio $2695

68 MINI
AUSTIN 1000. 1 owner, 39,000 original mi. $1095

823 PANDORA
385-1451 D-00803A
9-5 P.M.
(Across from B.C. Hydro)

HORWOOD mazda

MALIBU
MOTORS LTD.
385-2215
CHEAP TRANSPORTATION

72 Montego MX 2Dr. $1195
72 Chrysler Newport $895
70 LTD Brougham $1095
70 Ford, 2 Dr. $795
69 Mercury S.W. (Woody) $795
69 Plymouth S.W. $695
68 Montego 2 Dr. $695
67 Dodge Dart $395
66 Plymouth $395
66 Pontiac $295

Many
MANY MORE to choose from
WE PAY CASH FOR CLEAN OLDER CARS
Open 9:30 a.m. - 5:30 p.m. daily
10 a.m. - 4 p.m. Saturdays
Lot 2 — 2936 Douglas at Burnside
D.L. 00783 A

70 CHEVELLE
2-dr. Ht., small V-8 auto., power steering, power brakes, radio, one owner, approx. 50,000 miles, very nice car. To view and test drive, please call BOB MARCHAND at CORNELL-CHEV-OLDS LTD., 3050 Douglas, 385-5777 or (Res.) 479-0092. D-00681A.

IF YOU'RE LOOKING FOR A sports car but need the extra seats and room then I have the car for you. Beautiful '77 Monza 2+2 Hatchback, 305 V-8, power steering, power brakes, positraction, turbo-hydramatic, luxury interior, tach. T-A radials, just tested, low mileage. Asking $4800 but best offer takes. 386-8581.

76 MONTE CARLO
LANDEAU, swivel bucket seats, power steering, power brakes, radio, wire wheel covers, only 17,500 miles. For more details call BOB MARCHAND at CORNELL-CHEV-OLDS LTD., 3050 Douglas, 385-5777 or (Res.) 479-0092. D-00681A.

COLLECTORS
1965 mustang fastback, 2 plus 2, power steering, power brakes, new radials, rims and brakes. Excellent running gear and interior. Some rust. No triflers. 386-7683 after 6 p.m.

TRIPLE CHARIOT SALE
'71 Duster, tested, $2145
'71 Mazda 2-door, tested, $899
'56 Custom Royal, $1000
All bids considered
Phone 652-9953

1973 ASTRE WAGON
An attractive, gold-orange, automatic, with 38,000 miles. Must sell, make an offer to $1,450, 595-4630 10 a.m. to noon, 5 to 8 p.m.

SACRIFICE
Must be sold, 1969 Mercedes 220 diesel, 67,000 miles, first rasonable offer takes or will trade for van or truck. Phone 479-3153.

69 ROAD RUNNER, EXCELLENT shape, 383 Magnum, new trans., new paint, brakes, tires and exhaust, all within one week and will trade. Ask for Bill, 383-8985.

1973 TOYOTA 1600, 36,000 MILES. Excellent condition $1685. Sports and Classic Cars Ltd. 3233 Douglas, 384-1721, 592-3121. Dealer 00244A.

LADIES DRIVEN VW BEETLE in excellent running condition. Owner leaving town must sell. Closest offer to $650. Phone 479-5065.

MUST BE SEEN
'64 Chevelle SS 2-door hardtop, 283, asutomatic, power steering, silver with black interior, excellent condition throughout, $1,100. 478-4248.

'72 VOLVO 142 GRAND LUXE, excellent condition, leather seats, overdrive, winterized. $3,500. 479-1809.

FORD 1969 FAIRLANE 500, brand new engine, new tires, and paint job, excellent condition. Asking $2300. 598-7363.

1974 DATSUN B210, GOOD CONDItion, almost new radials, radio, rear window defogger, $2,000 or nearest offer. 386-0941 after 6 p.m.

1973 CHEVELLE 9-PASSENGER wagon, 37,000 miles, V-8, automatic, disc brakes, power steering, roof racks, $2,800. 388-9753.

1972 MONTE CARLO, EXcellent condition, $3,000. O.N.O. 592-4442.

1967 FORD LTD, ALL POWER options, good condition, asking $700. 383-8071.

64 MERCURY COMET, AUTOmatic deluxe, original mileage 37,000. 598-6174, between 5-7 p.m.

1939 PLYMOUTH, BEAUTIFUL original condition, 67,000 miles. 478-4606.

'74 MAZDA 808, 20,000 MILES, mint condition, snow tires. $2,150. 478-7133.

1970 VOLVO CANADIAN, ONLY 40,000 miles, must be seen, $2,500. 384-9640.

1973 SUPER BEETLE, LOW mileage, tested, radio, and new radial tires. $2,100. 479-1543.

150 CARS FOR SALE

SUBURBAN MOTORS

PRICE 'N' MILEAGE Cars From SUBURBAN!

78 FIESTA
"The Mileage Car"

THE 1978 Family Size
ZEPHYRS
2 DR. SEDANS
4 DR. SEDANS
WAGONS
VILLAGERS

CLEAROUT of New and Demos!

77 COMETS
2 and 4 Door

77 BOBCATS
3 DOOR & WGNS.

ALL AT CLEARANCE PRICES!!

Financing by Ford Motor Credit On Approval

SUBURBAN MOTORS
3377 Douglas St.
386-6131
Dealer Lic. 00863A

SHERIFF'S SALE
Under and by virtue of several Warrants of Executions and Writs of Seizure and Sale against the goods and chattels of:

Stanley J. Elliot, Director of Reliable Cleaning Service (Victoria) Ltd.
1) 1957 Cadillac, Serial Number 576039x040579.

Regent St. Jean
1) 1966 Cadillac, Serial Number 68339B6238076.

Swiftsure Drywall Ltd.
1) 1974 Ford Pick Up Truck, Serial Number F10HRV00859.

John S. Welch, and Welch's Bobcat & Trucking.
1) 1955 International Dumptruck, Serial Number 719C

I have seized and will offer for sale by public auction at 1618 Store Street, Victoria, B.C. on Friday the 25th day of November, 1977, at the hour of 10 o'clock in the forenoon all the right title and interest of the aforementioned vehicles. The vehicles may be viewed at the aforementioned address between the hours of 8 a.m. and 6 p.m. Monday to Friday.

Terms of Sale: on a where is, as is basis, cash plus 7% Sales Tax.

For further particulars apply to the office of the undersigned.
W. A. Lee
Sheriff
Vancouver Island Region No. 1

J. C. MOTORS
76 FORD Elite V-8 AT $5495
75 DATSUN B-210 $2795
74 PONTIAC LeMans V-8 AT $2995
74 TORINO wgn. V-8 AT $3195
73 TOYOTA 2-dr. 4-speed $1595
73 METEOR HT V-8 $2695
73 BUICK 4-dr. HT $2995
73 FORD LTD HT V-8 $2695
72 IMPALA 4-dr. HT AT $2195
72 TOYOTA 4-sp. $1595
69 COUGAR V-8 AT $2195
69 FORD XL 2-dr. HT $1495
68 CHRYSLER HT V-8 AT $1095
68 BUICK HT $1095
68 FORD Sedan V-8 AT $1095
837 Yates DL00115A 384-0921

ONE OWNER!
1972 BUICK SKYLARK, CUSTOM 4-door sedan. With V8 engine, automatic, power steering, and brakes. For personal service on this Mint conditon car phone CHARLIE PETERSON at Empress Pontiac Buick G.M.C. Ltd. 382-7121 or Res. 592-0458. DL01227A

FAMILY CAR
1970 Olds Delta 88, 4-door sedan, V-8 automatic, power steering, power brakes, radio with air. For personal service call Bill Smith at Ensign Chrysler Plymouth, Yates at Cook, 386-2411. DL495A.

WANTED
Austin mini station wagon, must be A-1 condition, 383-6083, 652-4262.

1970 VOLKSWAGEN BEETLE for sale, excellent condition, offers. 652-2649.

1977 CAMARO, LT, 4,800 MILES, 7 months warranty, after 4:30, 386-9605.

STUDENT MUST SELL! '72 Toyota Corona MKII, 77,000 miles. Offers. Phone 479-5230.

1971 CHEVY VEGA WAGON, AUtomatic, good condition, tested, $750. 477-0695.

1975 MERCURY MONTEGO, real good condition, $2,200. 478-1692.

1964 PLYMOUTH V-8, GOOD running order, offers. 598-2319.

150 CARS FOR SALE

1970 CHEV IMPALA CUSTOM, 2-door hardtop, 350 V-8, automatic, power steering, power brakes. Radio, rear defogger, courtesy lights. Corvette wheels with decorative rims. 85,000 miles, excellent condition throughout, tested. $1,300. 652-3728.

1976 MONARCH 4-DOOR SPORT sedan, automatic transmission, power steering, power brakes, 351 motor, radial snow tires, vinyl roof, bucket seats, excellent condition. 656-3614.

'75 FIAT 128 SPORTS COUPE, 2 door, leather bucket seats, AM-FM, stereo cassette. Brand new condition, 20,000 miles, BCAA tested, good gas mileage, great skiing car. $2500. 592-1807.

1973 VOLKSWAGEN 1500 WAGON, 43,000 miles. Exceptionally clean and well maintained, $2295. Sports and Classic Cars Ltd., 3233 Douglas, 384-1721, 592-3121. Dealer 00244A.

'65 IMPALA 2-DOOR HARDTOP, new paint, 40,000 on engine, transmission and 12-bolt posi rearend, power steering, power brakes, automatic, very clean. Offers. 592-7010.

1975 PONTIAC ASTRE, 2 DOOR, 24,000 miles, good condition. $2,600, best offer. 1973 Hornet station wagon, 4 door, $1,500 or best offer. 595-4207, Mr. Robinson.

59 T-BIRD, FULL POWER, NEW tires, turquoise with black vinyl roof and black interior, beautiful condition. Student must sell. $2550 or offers. 592-0585.

'75 ASTRE GT WAGON, DELUXE inside and out, 4 speed, radials plus snow, rally wheels, electric defogger, roofrack, etc. AM-FM, 8-track, like new. $3100. 595-8445.

1972 DODGE DEMON — FRESH motor and transmission. Ask about the performance extras. This car must be sold this weekend. $3,000 or best offer. Call 478-6691.

1966 CHEVELLE MALIBU 6 CYLinder, standard, 4-door sedan, excellent shape, 6 tires mounted, low mileage, new clutch. Asking $800. 595-5179.

1974 THUNDERBIRD
Excellent condition, full power, low mileage, all offers considered, 479-5638.

GOOD VALUE
77 Datsun B210 hatchback 5-speed, only 3,500 miles. My personnel demo. Fred Jonckheere. 592-6578. McCallum Motors Ltd. DL 00850A.

68 BEAUMONT SD, 396, REbuilt, four barrel, cam, headers, three speed automatic. N50's on mags, new paint, new vinyl roof, $2500 firm. 382-0775.

1968 AMBASSADOR, MILEAGE 42,220, economical, 290 motor, air conditioning, $1,000. Phone 384-9752.

STOP!!
Sharp 1970 Datsun, 510. Excellent running order, must be sacrificed, 642-4493, Today!

1971 VOLKSWAGEN BEETLE, low mileage, excellent condition, many extras, $1500. Phone 592-3282.

1973 VALIANT SCAMP AUTOmatic, 2-door hardtop, P.S., new tires and brakes, excellent condition, asking $3000. 382-6063.

'76 DODGE ASPEN, SE WAGON, 318, 20,000 miles, power brakes, power steering, radio, excellent condition. Phone Collect 743-2839.

1968 LINCOLN CONTINENTAL, 4-door, new life time transmission and valve job. $2,000 firm. 743-5486 collect.

1962 STUDEBAKER, TESTED. 1967 Ford 500, 4-door, must be sold this weekend. Take both away, $350. 2279 Dalhousie, 592-6891.

1968 PONTIAC, 4-DOOR, AUTOmatic, power steering, good mechanical condition, 592-9589. Asking $350.

'70 Vista Cruiser Wagon
P.S., P.B., Tilt, radials, 9-pass., excellent condition. 478-9929.

1974 BUICK CENTURY LUXUS, all deluxe options, including air. Beautiful condition, priced $3150. 479-1528.

'73 VEGA WAGON, $1,800, '71 Austin America, $400, '68 Datsun wagon, $150, '65 VW, $300. 656-6551.

'66 CHEVY II SUPER SPORT 283 auto, power steering, power brakes, pinstriping, rally wheels, asking $1550. 474-1652.

1972 PONTIAC FIRENZA, GOOD shape, 40,000 miles, $1,000 or best offer. 1968 Oldsmobile convertible, loaded, $1,200. 656-6605.

1965 BUICK SPECIAL, V-8, AUTOmatic, bucket seats, good condition, tested till March '78. Asking $400. 478-5866.

1967 FORD GALAXIE CONVERTible, has body damage but excellent mechanically. Offers. 479-8802.

COLLECTORS: 1966 BARRACUda, 273, 4 barrel, 4-speed, 235 horsepower, AM-FM stereo, $1600. 598-8151.

1972 V.W. FASTBACK, ONE owner, sunroof, rear defogger, excellent condition, $1595. 652-5852.

EXCELLENT 1968 TOYOTA Crown, 4-speed standard. First $895. 384-8215.

VAUXHALL FOR SALE, GOOD for parts or repair. Offers. 479-4714.

'64 PONTIAC, 283, AUTO., RADIO, good rubber, runs well. $300. 743-4067.

1966 AUSTIN MINI 850, NEW paint, needs brake cylinder. 383-9861.

1970 PONTIAC TEMPEST, 2 door hardtop, excellent condition, just tested, $1200. 478-2252.

'69 TOYOTA 1900, AUTOMATIC, 4-door, 40,000 miles, tested. $650. 595-4963.

FOR SALE, 1975 VOLVO WAGON, low mileage, excellent condition, priced to sell. Phone 656-5724.

'71 MERCEDES DIESEL
Absolutely immaculate, private, 478-9929.

'68 Fury III Convertible
Superb condition, Offers, 478-9929.

68 DODGE SUPER BEE, 383 Magnum, one owner. No reasonable offer refused. 479-8153.

'66 PONTIAC 283 AUTOMATIC, radio, tested, snow tires. $300. 478-0168.

1970 CORTINA, AUTOMATIC, just tested, $550. 479-3854.

MUST SELL, '73 DATSUN 510, lots of accessories. 383-3175.

FALCON 6 AUTOMATIC, GOOD condition, $350. 478-4863.

151 SPORT, IMPORT CARS

1975 ALFA ROMEO, BERLINA 2000, Cromodora mag wheels, Michelin radials, 32,000 miles, excellent condition. 112-753-8174.

PORSCHE
1974 - 911 Targa, mint condition. Low mileage. 592-4308.

1975 TR6, 13,500 MILES, AM-FM cassette deck, radial tires. Asking $4,800. 246-4249.

ECONOMICAL '69 YELLOW SPITfire, good running order, $950. Phone 598-5680.

'70 MERCEDES 250 SEDAN, REcent engine repairs, clean, 65,000 miles. 477-5225.

1974 JAGUAR XJ12 SEDAN. LOW mileage. For further details phone Mr. J. G. Why, 382-5108 9 to 5.

TR6 SHOWROOM CONDITION. Can be viewed at Bay and Government gas station. Phone 384-9662.

'74 CORVETTE, PANEL TOP, perfect condition, $7,250. Phone 382-7664 or 658-1020.

1968 TRIUMPH TR4A, IRS, AM-fm, radials, overdrive, new clutch, excellent condition, $1950. 652-2966.

ECONOMICAL AND STURDY, 1975 Fiat 128 sedan, like new, $1800. 382-4940, 382-4753.

1970 ALFA ROMEO GTV 1750. $3,000 478-1432.

1970 MGB, GOOD CONDITION, offers. After 5 p.m. 479-5689.

1962 PORSCHE. $1600 OR offers. 598-1721, after 6 p.m.

'68 CORVETTE CONVERTIBLE, 350 LT1 4-speed, $6200. 642-5406.

1972 240Z AUTOMATIC TRANSmission, good condition. 478-1902.

1968 MGB, $1400.
652-5832.

1972 240Z, $3,000.
652-4170

'77 DATSUN 280Z, 6,100 MILES, 5 speed, immaculate. $7200. 592-9298.

'77 PORSCHE 911S, TARGA, 4,000 miles, all options. 384-7525 days.

'67 MGB, BEST OFFER. AFTER 6:30 p.m. 595-6748.

'73 914 2-LITRE PORCHE, NEEDS work. $4,500. 479-8770.

151 SPORT, IMPORT CARS

Bargain Vette
1975 CORVETTE, 350. Finished in Chevy red. Full instrumentation and removeable top. MUST SELL, was $8295, drastically reduced to $7192 firm! No triflers please. For appointment to view call PEDRO ARRAIS, 382-6122 or 382-7626. McCallum Motors. DL 00850A.

ESTATE SALE, LUXURY AND German Craftsmanship at its finest. 1976 Volkswagen Audi. Showroom condition, low mileage. One owner, 4-speed transmission, 6 radial tires, fuel injection, full AM-FM radio tape deck, impeccable sevice record, 32 miles per gallon. Lowest offer $6,000. Can be seen at 1220 Pandora, Apt. 203 or 386-2669 after 6 p.m.

1973 RED VOLVO 145 STATION wagon, fuel injection, standard shift, radio and tape deck, car top carrier 47,000 miles. $3,949. Or 1973 orange Volvo 145, station wagon, carburetor engine, automatic transmission, radio, trailer hitch, radials and snow tires. 68,500 miles. $3,949. 383-7654, 6 to 8 evenings.

VERY UNIQUE '74 DATSUN 260Z 2 plus 2 with $3,000 worth of extras. This car must be driven to feel the difference. Mags, only 34,000 miles, radials, AM-FM, electric aerial, in very good condition, $5495. 658-8067.

1977 FIREBIRD, 350, FOUR BARrel, dual exhaust, hot red exterior, white interior, 3-speed auto, power steering, power brakes, radials, rear defrost, sunroof, 11,000 miles, as new throughout. Offers. 477-5597. DL01745A.

1967 ROVER MARK III, 3 LITRE, leather and teak interior, deep green exterior, excellent condition, attractive investment price of this rare automobile is $5800. Phone 598-6823 after 6 p.m.

SACRIFICE SALE. 1971 BMW 2002. Must sell before November 27th, leaving for Europe. Completely rebuilt. Asking $3995. 595-2312, Steve.

1968 MERCEDES BENZ 220, AUtomatic, 42,000 miles, Victoria car, dealer maintained from new, exceptional condition, $5500. 479-2639, 386-6437.

1970 ALFA ROMEO, 1750 GTV, Webers, Michelin XVS tires, good mechanical condition, needs paint, some extras, $2800. Ladysmith 245-4307.

1974 MG MIDGET CONVERTible, leaving town, must sell, one owner, just 24,000 miles, all check-ups, good condition. Closest offer to $2400 takes. 388-5583.

1974 MG MIDGET CONVERTible, leaving town, must sell, one owner, just 21,000 miles, all check-ups, good condition, cloest offer to $2600 takes. 388-5583.

'59 JAGUAR MKIX, SUNROOF, 29,400 verifiable miles, factory original throughout, new original spare, garage-kept, performs and runs like new. 656-3282.

1972 MGB ROADSTER, NEW paint, racing stripes, radials, AM-FM cassette deck, good condition, $2,800, 592-9233.

SAAB 99 1970, METICULOUSLY maintained, excellent condition, extras, $1500 or best offer. 388-5397 after 5:30.

'68 ROVER 2000 TC, MOTOR transmission good. Interior good, body rust. Best offer. 382-3216 after 6.

1972 DATSUN 510 4-DOOR SEDAN, mag wheels, and radials, small dents, but very good running order, $600 or best offer. 385-8643.

1971 ALPHA ROMEO, GTV, 1750 fuel injected, 39,000 original miles, like new, asking $4,500, call 388-7262 after 5.

1969 ROVER 2000, AUTOMATIC. Immaculate condition, one owner. New engine and brakes. Radio. Must be seen. $1,995. 498-2209.

RARE COLLECTORS AUTO
1965 Cedric 8-passenger stationwagon, all original, in good condition, highest offer, 478-2621.

'68 CORVETTE, IMMACULATE condition, original 327, will take trade on Ford 4 by 4. Must be seen. Call Don, 477-3139.

'73 MERCEDES 280, 4 DOOR, AUtomatic, power steering, power discs, air conditioning, $10,000. 477-6666.

'74 TRIUMPH TR6, EXCELLENT condition, 1 owner $4500 or best offer. Call 592-7839 after 5.

1972 FIAT 124 S, AUTOMATIC, 4 door, offers to $1,100. 598-3462 weekdays after 5 or weekends.

'67 MERCEDES 230, MOTOR REcently overhauled, top condition, offers on $3000. 384-1868.

1972 MGB, NEW PAINT, HARDtop, roll bar, am-fm tape, $2,600. 383-0707.

1974 CORVETTE, REGULAR $7,000, on special today only $6,400. 479-5783.

154 TRUCKS, BUSES AND VANS

'74 GMC 3/4-TON 4X4 CUSTOM cab, bucket seats, low mileage, 350 automatic, posi traction, power steering, power brakes, radio, dual gas tanks and batteries, 8000 lb. warn electric winch and new tires. 478-4088.

OFF SEASON SPECIAL: 75 Dodge camper special, 9,000 GVW, power steering, power brakes, automatic transmission, twin battery, electrical hookups, tie down, step bumper, many more extras, low mileage, clean. Sacrifice $4,900. 478-8263. Must Sell!

PRIVATE, '77 CHEV, VAN, MINT condition, V-8 automatic, power brakes, power steering, long box, radial tires, bucket seats, $5,500, call Bill after 4:40 and weekends. 656-5965.

72 DATSUN PICK-UP, 1600 4-speed, 51,000 miles, camper top, newly inspected and tuned, new tires, muffler and shocks, $1,750, 385-7694.

MINI BUS CARRYALL $1850
Heavy duty Chevrolet, 9 passenger 6 cylinder automatic, perfect for business, travel, delivery. 1960 Fairfield. Phone 598-8264, 5 p.m.-7.

'68 DODGE, 1/2-TON, ALL NEW 273 V-8 automatic with shift kit, Endura paint, custom canopy, TA 15" radials, with chrome rims, hurst 3-speed shifter, sidepipe, radio, 246-9339, Crofton.

1975 FORD SUPER CAB, RADIals, power steering, power brakes, rear bumper, radio, cassette, aluminum cap, plus more, asking $4,000. 477-8392.

1959 FORD F600 CAB OVER with 16' furniture box, $1500, also Tandem axle trailer with 8'x8'x16' furniture box, electric brakes, $1500. 383-9861.

1975 FORD F-150, 360 AUTO., RV cam, street master, 600 holley, headers, shift kit and cooler. Mags and canopy, $5000. 383-0095.

'67 INTERNATIONAL TRAVELall, V-8, new front end, $700. Phone after 7 or weekends. 595-4688.

1971 FARGO TRADESMAN VAN, in very nice condition, $2,200 or reasonable offer, call 656-5111 days, or 656-4984 evenings.

'74 TOYOTA HILUX PICKUP, AUtomatic, one owner, low mileage. Best offer to $3200. 385-0720 weekdays after 5.

1972 VOLKSWAGEN VAN, 7 PASsenger, snow tires, roof rack, good condition. Tested. 656-2451.

1972 DATSUN WITH CANOPY, $1600 firm. Good condition. 652-2417.

'68 MERC RANGER, 25,000 miles, on rebuilt 390, 4 speed. Call after 5. 642-3037.

'75 VW WESTFALIA, FULLY equipped, low miles, excellent, immaculate. 478-9929.

1970 GMC TRUCK, 6-CYLINDER, canopy, good condition. $1,450 or best offer. 478-6042.

SACRIFICE, 1973 MAZDA PICKup, good condition, need cash, $1600. 592-2065.

'70 FORD SUPER VAN, CAMperized, and customized, $2,650, 656-2822.

1975 GMC VAN, EXCELLENT tires, brakes, clutch, top conditiin throughout, $3600. 592-3898.

1974 FORD SUPER CAB F250 3/4-ton, V-8 automatic, $4,500. 658-1061.

1973 MAZDA PICKUP, CONTACT 479-4837 after 6 p.m.

'63 FORD 1/2-TON PICKUP $250 or nearest offer. 479-5008.

1977 CHEVROLET 1/2-TON. VERY clean, $5,900, with canopy. 658-8528.

FOR SALE 1961 FARGO PANEL with rack, price $1150. 479-3873.

151 TRUCKS, BUSES and VANS

TRUCKS
1973 FORD 1/2-Ton and Gem top canopy $2995
1967 CHEV 1-ton $1200
1969 DODGE 1/2-ton Power Wagon $1900
1975 DODGE 1-ton Automatic Flat Deck $4800
1969 FORD 1/2-ton 360 Automatic $1700

DOGWOOD TRAILER SALES
2630 DEVILLE ROAD 478-6841
DL27290

1977 FORD WINDOW VAN
SAVE $1000 OVER NEW, AS NEW Econoline E250, 3/4 ton, 138" wheel base, power steering, power brakes, automatic, 351 V-8, radio, spare and jack. Privacy glass, heavy duty suspension, 4500 miles. Ideal commercial vehicle or ready to customize. 385-5911, 382-6680 evenings.

'76 CHEV PICKUP CAMPER SPEcial, 8200 GVW, red and silver paint, power steering and brakes, automatic, 350 cubic inch, 4 barrel carburator, fog lights, push button radio, tilt steering, camper tiedowns, 410 rear end, step bumper. Many more options. Low mileage. Excellent condition. $6,300 or offers. 478-6088.

'77 GMC 1/2-TON SHORTBOX, like new, 6,000 miles, still on warranty. New G60-15 tires and mags. 5 spare tires, asking $4150, save $1700. No trades. No calls after 9 p.m., 386-7063, Carl.

1974 CHEV BLAZER, 350 CID V-8, auto., power steering, power brakes, roll bar, new tires and spares, radio and C.B., $3850. 382-9850.

1977 FORD 3/4-TON, 6,000 MILES, loaded, C-W '77 8'9" Vanguard, fridge, etc., $8650. PEDEN RV LTD., 2855 Quesnel St. 386-3464. D-01950A.

1974 FORD F350 SUPER CAMPER special, 390 automatic, 30,000 miles, good condition. $4500 or best offer. 595-4815 weekdays after 5 p.m., all day Sunday.

1968 CHEV 4X4 3/4-TON PANEL, 20,000 miles on new engine, complete service record, great to drive, will go anywhere, asking $1900. 598-1715.

1968 DODGE VAN, V-8, 3-SPEED, automatic, very good shape, shag interior, radio and CB, $2200. 477-2143.

1973 CHEV 3-TON WITH 18' ALUminum box, 30,000 original miles, city tested, mechanically excellent. Asking $7000. 598-1715

'71 FORD CUSTOM, F250 PICKup, tested till Oct. 78, 64,400 miles, dual exhaust, tinted glass, extra tires, $2300. 479-3239.

1967 3/4-TON MERCURY RANGER with Alaskan camper, reserve fuel tank, good condition, $1795. 478-9904.

1969 VW VAN FULLY CAMperized, $2200 or best offer. Details 474-1450 and 383-9877.

'74 1/2-TON FORD FLEETSIDE, many extras. Only 32,000 miles, $3500. 383-2625.

1974 TOYOTA PICKUP, 30,000 miles, extras, 1025 Bank Street, 595-8425.

4-WHEEL DRIVE SPECIAL
'67 Landrover, new paint, tires and many extras, $2250. 749-6234.

'60 CHEVY 1/2-TON PICK-UP, 383 Dual 4-barrels, automatic with shift kit, $1295 or offers. 642-3287.

'74 BLAZER 4X4, ONE OWNER. Wide tires, roll bar, extra rims and tires. Best offer to $4,500. 383-8067.

1968 DODGE, V-8 AUTO, POWER steering, positraction, 2 tanks, camper wiring, new brakes, clean, offers on $1,800. 386-6620 after 12.

'64 CHEV VAN, V-8, GOOD RUNning condition, carpet and panelling throughout, semi-camperized, $800 or best offer, 642-3991.

1976 VOLKSWAGEN VAN, 7-PASsenger, 28,000 miles, asking price $5800 includes snow tires and roof rack. 477-0844.

1969 FORD F-250 3/4-TON, 6 CYLinder, 4-speed, 60,000 miles, new tires, recently tested, asking $2,200. 479-4716 evenings.

ARTS CAR SALES
71 CHEV 3/4 ton pickup V-8, 4-speed, good condition $1995
479-8707 D-00286A

1970 JEEP WAGONEER, 4-wheel drive, V-8, automatic, power steering, power brakes, new paint, Immaculate. Phone 386-6582.

73 F250 360 4 SPEED, POWER steering, power brakes, radio, 2 spares, aux. tanks, canopy, good condition, $2800. 388-4583.

PICKUP CANOPY THUNDERbird, fits small pickup Datsun, Toyota, Courier, etc. $250. 478-3858 after 6.

'73 GMC 1-TON FLATDECK, duals, 350, 4-speed, power steering, power brakes, dual tanks. Offers on $3900. 652-1872.

1971 GMC PICKUP, 1500 SERIES, 6 cylinder, standard, boat rack, insulated canopy-camper, sleeps 2, $2400. After 6 p.m., 385-6252.

1976 CHEV 3/4-TON V-8, AUTOmatic, heavy duty suspension, etc. Excellent condition. $5195. 721-3073 evenings.

'67 DODGE VAN, V-8 AUTOMATic, semi-camperized, must be seen, $2,000 or offers. 382-8646.

63 MERC. 1/2 TON. STEP SIDE pickup. $775 or best offer. 386-7639 after 5 p.m.

72 TOYOTA HILUX, 43,000 MILES, new tires, through test, canopy, $1,950. 384-2347.

1972 VOLKSWAGEN VAN, GOOD running order. $2111.11 or offers. 382-2662.

1966 VW VAN, PARTIALLY CAMperized, excellent condition. $1100. 358-0260, 384-2833.

SACRIFICE $3,700. '76 DODGE. Selling for down payment on land. 13,000 miles. 385-8305.

MUST SELL GOOD LOOKING 73 Ranger 3/4 ton, many extras. $2,650 firm. 592-3912.

1974 DODGE 1/2 TON, 1968 INTERnational 1 ton, 46 Ford School Bus. 365-7380.

'56 FORD HALF-TON, 350 OLDS running gear, mags, tires, sidepipes. Just tested. $1600. 384-3976.

1972 FORD EXPLORER 1/2 TON, 360 V8, automatic, canopy, excellent condition $3000. 595-4948.

1970 VOLKSWAGEN BUS IN good condition, asking $1800. 112-743-2841.

1977 GMC VAN, EXTRAS, partially camperized, very good condition, must see. 478-5290.

FORD 1977 3/4-TON, 4X4, 8000 miles, 351 V-8, 4 sp., 12x16.5 tires, $7000. 479-2804.

1964 MERC 1/2-TON SHORTBOX, super shape, 260 V-8 automatic, offers. 478-9391 after 5.

SNO-BIRD RECREATIONS LTD.
1640 Cedar Hill X Rd. 477-7713
Campers—Trucks—Van Inserts

1976 DODGE B200 VAN, MANY extras, best offer. Call 388-6403.

1966 CHEVY HANDY VAN, GOOD condition, $775 or best offer. 383-5786.

'66 ECONOLINE VAN, CUSTOM interior, must be seen. 479-4854, Dan.

'77 DODGE VAN, DAYS SEEN AT 1623 Hillside Ave. 595-2334 evenings 386-9607.

1974 FORD CUSTOM HEAVY duty 1/2-ton, V-8 automatic, $2695. 642-5895.

1948 DODGE PICKUP, RUNS fine, $400. 1964 Valiant parts. 385-1733.

FOR RENT VW HIGH-TOP camper, $100 weekly, 5c mile, 595-4756.

MUST SELL, '74 FORD, CUSTOM 1/2 ton, 350 auto, best offer over $2,000, 595-5142.

'70 WESTPHALIA VW, POP-UP roof, gas heater, $1800. 386-1422, room No. 249.

40' INSULATED FREIGHT VAN, sell or lease for storage. $1950. 479-5297.

'73 TOYOTA LANDCRUISER, $3500 or offers. 479-9873 after 5.

1972 TOYOTA HILUX 1/2 TON, good condition, $1,250. 642-5161.

1967 CHEV 1/2-TON, 292 AUTOmatic, $750. 592-3514.

FOR SALE '66 TOYOTA LANDcruser, $1800. 382-0677.

'61 VW VAN, RUNNING CONDItion, all offers considered. 382-5030.

'73 TOYOTA HILUXE, AUTOMATic, good condition, $2500. 652-3497.

1948 FORD PICK-UP, $1500 FIRM. 479-5097.

'63 DODGE PANEL, 225 SLANT 6, needs a little work. $500. 477-9254.

1971 GMC ONE TON FLAT DECK. $2800 or best offer. 658-5738.

'76 CHEV. 3/4, 4X4, 25,000 MILES. Offers on $7000. 743-4130.

'72 CHEV PICKUP, GOOD CONDItion. Phone 478-1679.

151 TRUCKS, BUSES AND VANS

33 and 31 passenger coach type buses, gas or diesel powered available. All have sky view windows, ideal for camper conversion. Priced from $5,500 to $7,000. Phone or write Bill Mooney, Brewster Transportation Company Limited, Box 1140, Banff, Alberta, (403) 762-2241.

75 FORD VAN
Leave the gloom! Take your lady to the sun in my '75 Ford Camperized Van. Must be sold. All offers considered. 386-1867, 477-2269.

LOWEST PRICED 4-WHEEL DRIVE
77½ SUBARU 4x4
$5,530
Plus freight, dealer prep.
BRIAN HOLLEY SUBARU
3319 Douglas St.
384-1161 DL00903A

65 GMC VAN
6 cylinder, standard, mag wheels, completely finished interior.
Bargain Buy $1895
DE PAPE MOTORS LTD.
1407 Broad St. 384-8035
D-00264A

1975 CHEVY VAN, FULLY CUStomized, over $13,000 invested, 350 4-barrel, automatic, power steering, power brakes, all equipped, dual batteries, 2 stereo systems, CB radio, dual power antennas, 110 volt inverter etc. Must be seen to be appreciated. Phone 383-7017 or 595-5544.

158 TIRES

SNOW TIRES
ALL SIZES AND TYPES IN STOCK
Radials - Belted
4 plys - Recaps
D.& D TIRE
1620 BLANSHARD
382-7283

SPECIALS
WINTER RADIALS
PIRELLI-DUNLOP
Most Sizes and Types
Golden Mile Tire
GOVERNMENT ST.
Between Bay and Hillside
382-8228

2 MICHELIN 700X16 RADIAL tires plus tubes and liners $25 each; One Ford 8 bolt split rim, $30: One Chev 855x14 snow tire plus wheel, $25: Two Ford 14" wheels and tires, $15 each: One Ford 14" wheel, $10: Two 750x16 Tires, $5 each, 479-0758.

F78X14 BELTED, NEW $35. Two F70x14 belted, studded snow GM rims, $60. F70x14 belted, $20. Four 750x16 8 ply snow — Ford 8 hole split rims, $200. Two 750x15 8 ply snow — GM 8 hole split rims, $100. 479-9172.

4 VW TIRES, GOOD CONDITION, best offer; 4 Michelin radials, lots of wear left, suitable for all North American cars, best offer, also 4 jeep mags, 6 studs, good shape. 386-6228 or 479-1543.

TWO GOODRICH TRAILMAKer belted snow tires, G78x14, used one month, mounted on Ford 1969 5 lug wheels. Cost $130. Yours for $90. 479-1730.

PAIR MOUNTED GOODYEAR belted whitewall snow tires, size 78x15, used one season, $50. 595-1060.

TWO E70X14 SNOW TIRES; TWO 6:00x15 VW studded snow tires; One VW rim and one set of VW chains. 595-0640.

VAN OR PICK-UP "NEW" STUDded belted snow tires, G-78-15, 8 ply, one balanced on wheel. 477-6027.

ONE PAIR SNOW TIRES mounted on 74 Duster wheels, $65 or separately. 478-7165.

SET OF 4 FORD 750-16 SPLIT rims, complete with winter tread tires, $175. 478-8047.

PAIR 5.50X12 SNOW TIRES, ONE mounted on wheel to fit Toyota or similiar. $50. 383-6969.

TWO SNOW TIRES, 6X13, STUDded, nearly new, rims included, $75 or nearest offer. 479-8861.

TWO RADIAL SNOW TIRES AND rims for Datsun 240Z, asking $20. 382-6308 after 5 p.m.

TWO DODGE RALLY WHEELS and snow tires, studded, GR78x14, $150. 478-0826.

GENERAL SNOW TIRES 878-15 on Ford wheels. $30. Phone 385-7202.

PAIR OF 700-16 6-HOLE RIMS, mounted with HD Super all traction tube type truck tires. 479-3105.

PAIR H78X15 WINTER ON NEW rims to fit Chevrolet family size cars, near new $95. 383-2625.

TWO MICHELIN M PLUS S RAdial snow tires, 155 R13, like new, $50. 386-0588.

NEW SNOW TIRES ON RIMS, fits Volvo, E78-15. $40. 382-4973, 382-3908.

TWO 700X13 GOODYEAR-BELTed snows, mounted, like new. 384-9181.

WEED CHAINS NEW FOR 700x15, also two tires, G78x15. 592-6376.

TUBELESS TIRES, 2 WINTER C78-15, 1 summer A78-15, excellent condition 3 for $30. 652-5650.

2 ROAD-KING HR-78 X15 RADIAL studded snow tires. Almost new, 479-4553.

PAIR 775-15 SNOW TIRES, AS new, $40; pair G78-15 summer tires, $25. 479-4376.

TWO TUBELESS SNOW TIRES 165 SR14 and rims for MGB. $50. 479-4664.

2 MICHELIN SNOW TIRES, 215x14 plus 8, used only 2 months, offers on $100. Phone 478-4175.

VOLKSWAGEN SNOWIES 15" near new, 479-3646.

TWO 13" STUDDED TIRES, LIKE new $30. 748-5181.

2 UNIROYAL SNOW TIRES, 4-hole rims. 650-13, $30. 479-5142.

WANTED: PAIR OF HR78 RADIal snow tires. 383-0831.

2 PAIR MOUNTED SNOW TIRES, F70-14, 650-14. 477-5692.

160 PARTS, ACCESSORIES

REBUILT 300, 6 CYLINDER ENgine, with or without headers. 386-0585.

NEED 6 VOLT VW ENGINE, also '69-'73 station wagon body. 595-1763.

WANTED: A STANDARD TRANSmission for 1964 Rambler American, Phone 384-8244.

1949—54 DODGE FARGO TRUCK running gear, complete. Engine rebuilt 5,000 miles 477-0648.

258 CU. IN. AMC MOTOR, 23,000 miles, excellent condition, $325 or best offer 479-5029.

TWO WINCH-TYPE CAMPER jacks, $65. 382-1764.

'67 AND '68 FORDS FOR PARTS, 1 runs, both V-8s, 382-9307.

VIKING BOSTROM, LIKE NEW, $350. 598-1708.

1963 RAMBLER FOR PARTS. Call 383-9766 after 6.

HEAVY DUTY UNIVERSAL TOWbar, phone 477-0762.

TRUCK CANOPY, WHITE ALUminum, 7'x6'. $100. 388-4816.

VOLKSWAGEN TENT, EXcellent condition, $350. 658-8368.

1964 PLYMOUTH V-8, GOOD running order, offers, 598-2319.

WRECKING '65 METEOR. 721-3301.

FOR SALE: 1969 THUNDERBIRD, whole or parts. Inquire 385-3298.

1967 FIREBIRD PARTS. CALL 479-3793.

SUPER RED RAM (HEMI), good condition, 477-4752.

1 FORD 4-SPEED, TOP LEADER for sale, $150. 384-4042.

1968 CORTINA. PARTS OR whole, runs, Kerry, 658-5357.

TWO 283'S NEED REBUILDING, $25 each. 592-7203.

160 PARTS, ACCESSORIES

'55-'57 CHEVY PARTS, '57 PARKing light bar, '55 grille guard, radios, power windows, power brakes, complete '56 hardtop interior black-white with power seat. Heater parts, drivetrains, suspension parts, steering wheels, complete setup for 265 power-pak, mags, gauges, headers, small block parts, 650 Holley, Q-Jet Manifold, much more. 384-5790 evenings, weekends.

SPRINGS
SPECIALIZING IN overloads for pick-ups (including imports). Booster and helper springs (leaf and Coil) for cars.
Prompt Repairs — Free Estimates
Phone 384-0213
LOGAN'S RV SERVICE CENTRE
650 Burnside East near Douglas

1953 CHRYSLER NEW YORKER, easily restorable, V-8 semi auto., custom radio, $295 obo; 1955 Chev Bel Aire 4-door sedan, for parts only, includes custom radio, complete, $75 obo; two 14"x8" Chev mags, used 2 weeks, with centres, $45 pair; one 14x7½ Chev knock off mags, $12. 743-2174.

Why Sell Your Car?
Have your import or domestic engine done by professional rebuilders. Rebuilt engines available. Sea Power and Machine, 656-4341.

CHEVY 250 6 CYLINDER ENgine, complete, $125. 3-speed full synchro floor shift transmission with shifter, $75. 66-69 Chevy rear end, $50. Small block Chev intake manifold and new four barrel, $60. 656-2877.

DODGE 225 SLANT 6 MOTOR, 3 speed standard — good shape, $200. Dodge 4 speed — good shape $100. Dana 60 9¾" 4.56 gears and carrier. Excellent shape $200. Duncan 748-8260.

COMPLETE ENGINE GM 327 quad, running, $165; Turbo 400 transmission, $150; miscellaneous parts, '67 Impala 2-door. 479-6483 or 656-3288.

RADIATOR REPAIRS, FAST TOP quality repairs at Maurice's Auto Body, 427 Beta St., phone 386-3381 or 384-8094. Located behind the Burnside Pay and Save Gas Station.

SUPER CAR STEREO AND TAPE sale. New in dash 8-track radios from $59.95; Used tape decks $10 up. Used tapes 50c up. New Beetle tapes $4.99. Universal Trading Centre, 584 Johnson St. 383-9512.

B.C. AUTO WRECKING LTD.
Now wrecking most makes of cars and pickups, 652-1181.

COMPLETELY NEW
400 horse, 327 cu. in. Chevy long block and bell housing. Craig, 478-2834 till 8:30 p.m. 2374 Bellamy Rd.

STOCK ALUMINUM INTAKE manifold and 780 Holley for big block Chevy, $80. Dodge 318 motor, trade for small block Chevy or ? Phone 478-2588.

CRATED OVERDRIVE TRANSmission for 272-292-312 Y-block Ford — complete with solenoid, kickdown and cable — $175 firm. 479-1423.

Truck Wrecking
CROSS ROAD MOTORS
COBBLE HILL — 843-2352

'68 VW AUTOSTICK TRANSMISsion. Highback seats, wheel drums, misc. Installation available. 595-1763.

PAIR OF 775X14 STUDDED snow tires, $20. Two factory trailer hitches, one for '69 Chevelle, one for '75 Bobcat, $25 each. 479-7952.

STROPPE ROLL BAR FOR LATE model Chev or GMC Fleetside Truck, 23 channel CB radio and antenna, 479-1204, After 4.

VOLKSWAGEN, CHEVY WHEEL adapters Edelbrook 4 barrel manifold, fits Chevy small block, Ford 1/2 ton white spoked mags. 385-7202.

VICTORIA 4-WHEEL DRIVE
FREE WHEELING HUBS for any make of 4-wheel drive. D-13531.
597 Hillside at Rock Bay 386-6511

FOUR 13" RIMS, TIRES AND hubcaps, fits Datsun 510; fibreglass canopy for short box import. 479-4107.

400 BIG BLOCK PONTIAC, COMplete, 27,000 miles, 360 horse, $300, also 3-speed automatic or standard setup for same. 479-2106.

13X7 CRAGAR SS WITH B60 tires, $180; Pontiac 389, 6-pack and manifold, $100. Also dual point for Pontiac, $40. 384-3976.

BLACK RECLINING BUCKETS, $30. Chrome side pipes, $15. 327 with 194 heads, $75. 4-speed trans., $200. 384-2345.

4 VECTOR TRUCK MAGS, 8 whole 9 and 3/4 by 16.5, 2 Ford truck seats, 1970 and 1974. Offers. 479-2495.

4 VECTOR TRUCK MAGS, 8 whole 9 and 3/4 by 16.5, 2 Ford truck seats, 1970 and 1974. Offers. 479-2495.

REBUILT CHEV TURBO 400, $250 or trade for good Turbo 350. 385-9559.

AMC 304- 343, 360 AND 390 ENgines. 1 set of headers to fit Gremlin. 478-3671.

FOR SALE 60" SIDE PIPES, slotted asking $95, brand new. Gary 478-3211.

'66 FORD FAIRLANE 289, headers, cam, as is $200 or best offer. 383-6184.

VW ENGINE 1600, COMPLETEly rebuilt, many extras, 100 H.P. 477-3917.

WANTED: DODGE REAR END, 1-ton or 3/4-ton, 6-bolt wheel pattern. 652-5781.

'65 FORD STATION WAGON, new tires, runs well. Offers. 478-3394.

'64 VAUXHALL VICTOR, NOT running, good body, offers. 592-3976 evenings.

AIR 155X13 NEW RADIAL now tires, $45; roof rack, $10. 598-7539.

1962 VALIANT, STANDARD, slant 6, needs transmission, $100. 382-6591, 222 West Burnside.

WANTED: 2 SIDE DOORS FOR '67-'69 Chevy van. Must be in good condition. 652-2581.

COMPLETE 283 SHORT BLOCK, needs rings, 4 14" Chev rims. 592-9009, 5-7 p.m.

1953 DODGE 4-DOOR, RESTORAble, runs well, $350 or offers. 386-0375.

MGB PARTS, FOUR MICHELINS on rims, TR6 ski rack, Wanted MGB engine. 652-3864.

WANTED — FENTON HEADERS for flathead. Phone 758-7903, Nanaimo.

1700 VOLKSWAGEN BUS, REbuilt short block, $350. Installed $450. 598-3525.

WANTED: OLDER SPRITE OR Midget, motor condition unimportant. 477-8259.

LT 1, 350 CU. IN., 350 H.P. short block, 11.1 compression ratio. Offers. 384-7640.

162 AUTO REPAIRS, SERVICE and TOWING

MOBILE REPAIR SERVICE
Semi-retired, certified mechanic, will service car and run through Government Vehicle Testing station. Reasonable rates. Specialty preventive maintenance. For particulars call Bill Broadfoot, 383-2938.

DARYL'S MOBILE AUTO REPAIRS AND SERVICE
At your home or business 24 hour emergency service. Phone 388-4436.
Old Fashioned Service at Old Fashioned Prices.

FIGHT INFLATION
Call Andy for all your car repairs. Andys Mobile Service. 386-9039.

MECHANICAL WORK, $10 PER hour. Cash or trade. 384-3150 after 4 p.m. weekdays.

SCRAP CARS HAULED
Associated 478-9571

WILL TOW AWAY FREE CHEVY or Ford if complete. 652-1283.

166 CARS AND TRUCKS WANTED

ESQUIMALT AUTOMART LTD.
480 ESQUIMALT 382-7195
CASH FOR YOUR CAR OR TRUCK
WE ALSO CONSIGN

WANTED
Austin Mini Stationwagon, must be A-1 condition, 383-6083, 652-4262.

SMALL WELL-MAINTAINED AUtomatic, no rust, up to $500. 384-5642.

WANTED VOLKSWAGEN BEETLE, 1970 or later, low mileage, reasonable. 656-5681.

WANTED: '68-'71 FORD, ALSO VW station wagon. 479-8090.

166 CARS AND TRUCKS WANTED

WE NEED CARS!!
Does yours qualify for our lot?
TOP DOLLARS PAID!
Metro Toyota
625 Finlayson
386-3516

WANTED TO BUY
TOP QUALITY CARS
DePape Motors Ltd.
1407 Broad St. 384-8035

WE PAY
the Highest Prices for Your Clean Used Car
TRY US—YOU'LL BE SURPRISED!
Empress Pontiac Buick GMC LTD.
382-7121 DL01227A

Auto Craft Collison quality body repairs.
FREE COURTESY CARS
478-0021

TROUBLE SELLING YOUR CAR OR TRUCK?
CALL or COME INTO
GARDEN CITY AUTO SALES
2978 Douglas 382-9111

168 CAMPERS, TRAILERS and MOTOR HOMES

DOMINION MOTORS
HOME OF
—LAYTON—HOLIDAIRE trailers
—GALAXIE
Campers and canopies
—KIT Campers
—CHINOOK Motor Homes

Kit Kampers
BIG SELECTION
ALL FLOOR PLANS
Some with Toilet and Shower

GOOD USED BUYS!
77 ITASCA 22 ft. Mini $18,995
74 BALBOA Motorhome $12,200
75 LIONEL 120 $1795
70—17' CITATIONETTE $2595
67—31' AIRSTREAM $8250
75—17' PROWLER, S.C. $4295
67 TRAVELAIRE 16' $1895

FRIJILOK automatic, safety latch for your fridge door, $3.95.

PARTS, ACCESSORIES
REPAIRS
HOURS OPEN
MON. to SAT., 8 A.M. to 5 P.M.
1703 BLANSHARD ST.
(Across from Hudson's Bay parking lot), Victoria, B.C., 385-5012.
Dealer Licence Number D-00448A

CAMPERS NEW
1978 9½' WESTERN Wilderness (Shower Model) $5892
1978 8' WESTERN Wilderness $4215
1978 WESTERN Wilderness (for long box import) $3520

TRAILERS NEW
1978 17' WILDERNESS $5338
1978 19½' WILDERNESS $6050
1977 17' KOMFORT $5360

CAMPERS USED
1976 9½' RANDELL (twfrig, toilet, furnace, jacks) $3000
1975 8½' EXTON (twfrig, furnace, oven) $2600
1972 RANDELL (twfrig, furnace) $1750

TRAILERS USED
1975 32' KIT with tipout $7900
1964 13' ESTAVILLA $1400
16' ROAD King $1650
1972 21' RANDELL 5th Wheel $4900
1973 24' RANDELL 5th Wheel $5100
1973 BOLER $1850
1972 KUSTOM Koach $6175

DOGWOOD TRAILERS
2630 Deville Rd. 478-6841
DL 27940

22' MOTORHOME
'77 DODGE KIT MOTORHOME, V-8, auto, P.S., P.B., AM-FM stereo and tape deck, cruise control, air conditioning, only 6,000 miles, fully self-contained including 4-pce. bath and many more options. The ultimate in handling and travel convenience. Replacement approx. cost $22,000. BUY NOW $17,500. Will accept car or truck trades. Financing available.
PALM MOTORS LTD.
3342 Oak St. 386-8385
D-00641A

WILLE MOTORS
LARGE SELECTION of RECREATIONAL VEHICLES
SEE our CAR AD In Today's Classified CLASS 150
WILLE MOTORS LTD.
3240 Douglas at Cloverdale
382-2313, OPEN 9 'til 9 P.M.
D-00840A

1973 —MONACO CAMPER, TOIlet, shower, 3-way fridge, oven, hot water and furnace, sleeps 4, good condition, $3,500 or best offer, 478-8459.

8X30 TRAVELEZE, FULLY equipped, on display at Gordon's Mobile Ltd., 3 miles south of Ladysmith on the Island Hwy. Phone 112-245-3946. DL 00237A.

1966 3/4 TON MERCURY TRUCK and 10'6" Vanguard camper. Flush toilet, furnace, oven, stove and fridge. $5,000. Phone 388-6874.

'77 DODGE CAMPER MODEL Van. 360, sleepps 4, many extras, $11,500. 478-1426 after 5 a.m.

1976 TERRY TRAVEL TRAILER, 27½'. Phone 478-3204 before 11 a.m. or between 9-10 p.m.

1974 VW WESTPHALIA, EXcellent condition, 31,000 miles, phone 652-1056.

RENT — NEW 19' MOTORHOME. Sleeps 6, $100 week; $325 month, 5 cents KM. 478-6368.

8'9" SECURITY CAMPER
Fridge, stove, and jacks, boat and game rack. 478-6977.

'71 FORD, 3/4-TON, OKANAGAN Camper, 8' Sportsman canopy, $4,700. Offers. 479-2088.

FOR RENT: VW SAFARI camper, $100 week, 5c mile, 595-4756.

'71 VW WESTFALIA CAMPER, electric refrigerator, $2500. 656-6190.

1971 PROWLER 20', TANDEM axle, self-contained, excellent condition. Phone 478-4979.

25' TERRY '77, NO MILES, LIVE-in layout, complete with extras, $8,700, 479-0144.

SECURITY VANGUARD camper, 8'6", fully equipped, excellent condition. 652-3086.

NEW DELUXE 8' ALUMINUM canopy, lights, insulated. 1291 Garkil Rd.

'65 MERCURY PICKUP, CONverted camper, for sale or trade or utility trailer. Phone 388-4413.

1974 FUNTIME 11' CAMPER, fully equipped, immaculate condition. 478-5358.

14' HOLIDAIRE
Immaculate, asking $2,650. 592-1392.

CANADIAN 19' FLEURY, 25' LEOcraft Motorhomes, Jackson's, 974 Goldstream. D00044A.

1970—8'6 VANGUARD CAMPER, good condition, $1500. 479-3854.

'76 EMPRESS MINI 19½' REAR gaucho, offers on $13,500. 652-2914.

1973 SECURITY 27' FIFTH wheel, $5800. 479-3446.

168 CAMPERS, TRAILERS and MOTOR HOMES

PEDEN
RECREATIONAL VEHICLE LTD.

'77 Vanguard
Rental Fleet
Must Be Sold
All Prices Slashed!
CHOOSE FROM
2—8' CAMPERS c-w Fridge
3—8'9" CAMPERS c-w Fridge, Htg.
1—9'6" CAMPER c-w Fridge, Htg.
2—21 ft. MINI-HOMES loaded
1—FORD 3/4, c-w 8'9" Camper
All above are very clean and ready to go.
78 VANGUARDS now on Display

All Remaining 77s
PRICED TO CLEAR

COMPLETE PARTS AND ACCESSORIES STORE
Repairs — Rentals

PEDEN R.V. LTD.
386-3464
2855 QUESNEL ST. D-01950A

TENT TRAILERS
Lionels, Leisurecrafts and Lextras From $ 995
Roadrangers, Sundowners, Alio and Bolers from $3695
All Sizes 13'-31'
MOTORHOMES
Winnebago and Empress good selection, trades welecome
TRUCK CAPS from $ 399
Propane — Accessories
Service — Sani-Station

IMPALA CAMPING WORLD
Ph. 656-5504 DL00248B
On Pat Bay Hwy., Sidney
Open 7 Days a Week

FENNELL'S
TRAILER SUPPLIES LTD.
Parts—Propane—Repairs
CANOPIES
2 styles of VAN-TOPS
Custom Building and Van Conversions
652-3941
6459 Patricia Bay Hwy.
OPEN 7 DAYS A WEEK

HAPPINESS is An RV From
COASTLINE
TRAILER CENTRE
1621 Island Hwy.
(In Colwood Across from Farmers Market)
478-0933
Dealers for Prowler, Travelaire, Travel-L-Mate, Jamboree, also RV parts and supplies. Open Mon. and Thurs. 10 a.m. to 9 p.m.; Tues., Wed., Fri., Sat. 10 a.m. to 6 p.m.; Sun 1 p.m. to 5 p.m. D28-172.

BOB'S
MOBILE HOMES LTD.
25 Crease 386-3629
DL 00414A
USED TRADES
'76 18' SKYLARK tandem $4850
'71 16' TRIPLE E, toilet $2995
'66 17' ARISTOCRAT, toilet shower $2495
TRAVEL TRAILERS
5th WHEELS
MINI HOMES
PARTS—PROPANE
SERVICE

OKANAGAN
Campers — Trailers — Canopies
At Year-end Discount Prices
—WE INSTALL HITCHES—
PARTS AND ACCESSORIES
—REPAIRS—
OPEN 9 a.m.-5 p.m. Mon.-Fri.
LOGAN'S RV SERVICE CENTRE
650 Burnside near Douglas
D-00287A
384-0213

'75 CORSAIR MOTORHOME
27' long, low mileage, 4 kw generator, air, stereo, 8 track, power steering, power brakes, cruise control, tilt steering, as new. Offers on $22,500. 384-3218.

1974 WINNEBEGO, 20'
25,000 miles, 440 Dodge. Trailer towing package. New Michelins. Excellent. To see phone 656-6413 days, 656-5986 evenings.

22 FT. 1975 CENTURION MOTORome, low mileage, 14 channel .B., stereo, spare fuel tank, 10-ft. anopy, asking: $14,900. Call between 5-6:30 479-0763; or work, 87-3245, ask for John.

'77 EXECUTIVE 29' MOTORHOME
Immaculate unit, has everything, built-in color TV, bar, etc. $10,000 off list price for quick sale. Phone 658-5760.

1970 TORINO WAGON, P.S., P.B., equipped to pull 1970 17' Travel Trailer with stove, two-way fridge, furnace and toilet, sleeps six. Will sell as a unit for $4100 or sell separately. 112-743-2841.

TILLICUM FURNITURE
Camper, trailer or boat cushions. Any shape or size. Quality work guaranteed.
2612 Sooke Rd. 478-0522

GMC CAMPERIZED VAN, COMplete, fridge, stove, oven, running water, aluminum body, new motor and brakes, sleeps 6, $2,500 or best offer, 384-9294 after 5.

TENT TRAILER, SLEEPS 6, good condition, table, mattresses included. Add on room, $350. 656-4266.

UTILITY TRAILER, 5 TON CApacity, dual axles, 10 ply tires, electric brakes, 5x10. Offers. 748-5181.

'70 FORD MINI MOTORHOME, only 45,000 miles, V-8, auto., fully equipped, new tires. Highest cash offer over $3,000. 749-3730.

1977 8' CAMPER, STOVE, fridge, furnace, double sinks, no jacks, new condition, $2395 firm. 656-1720.

1974 8' VANGUARD CAMperette, furnace, fridge, stove, jacks, excellent condition, 1,000. 474-2024 or 479-9760.

1975 22' TIOGA MOTORHOME, Dodge 360, all hte luxuries of home. A beautiful unit. Ready to go! $13,000. 652-3032.

UNICORN CANOPY WITH cargo door and lights. Like new. $450. 384-3976.

1977 JAMBOREE 23' WITH WARranty still on. Paid $18,500 steal at $14,200. 388-6542.

FOR RENT: 26' NEW MOtorhome, reasonable rates. 642-3502.

1971 WOODS TENT TRAILER, $350. Phone 598-7097.

1971 WESTFALIA CAMPER, 70,000 miles, $3000. Phone 479-7338.

8' EASY RIDER CANOPY, AS new, $350. 656-2465.

8' CANOPY, $400 OR BEST offer. Call 384-7281.

169 MOBILE HOMES AND PARKS

14' WIDE HOMES
GOLDSTREAM MOBILE HOMES LTD.
Modern Park Space
Available with all Sales
478-1751 2894 Jacklin Rd
DL01280A
NOW OPEN for your convenience
Mon.-Fri., 9 a.m.-5 p.m.
Sat. 9-5 Sun. 1-5

OPEN TO OFFERS ON DELUXE 24x52 Neonex, Sooke area. 642-5325.

169 MOBILE HOMES AND PARKS

ROBINHOOD

Sales and Service

12X56 LAMPLIGHTER, used. 2 bedrms, cabana, landscaped. $13,500

12X56 CAMBRIDGE, used. 2 bedrms, additional 3rd bedrm and den, waiting for you to add your finishing touches. This home is also partly furnished for just $17,200

OPEN FOR VIEWING
14x70 deluxe MEADOWBROOK, 2 bedrm.
24x40 MAYFAIR I Modular 3 bedrm.
24x40 MAYFAIR II 3 bedrm.
Drop in to our location at the corner of Happy Valley and Sooke Rd., the coffee pots always on.
2714 Sooke Rd., Victoria 478-9517 DL00422A

Friendly Mobile Homes

BUYING OR SELLING?
For a sincere interest in your needs call:
1-1002 Goldstream Ave. Victoria Vic. 474-1288 Mill Bay 743-5564 24 Hours DL01635A

BOB'S MOBILE HOMES
25 Crease DL00414A
24x60 KNIGHT Squire, setup, 2 bedroom, living room, dining room, wood burning fireplace and den. Setup on large select lot. $36,500

24x48 BRITTANY, 2-bedroom plus den, choice location. $28,950

12x50 BUDDY, redecorated. $13,950

12x60 LEADER, nicely landscaped, $17,950

MOVING MUST SELL
12x56 EL MONTE $12,950

Adults Only
386-3623 382-5647

VICTORIA AND LANGFORD!
24x52 Immaculate Reduced $4000!
24x40 Large waterfront lot!
24x40 Fantastic savings $17,500!
27 new homes off Admirals Rd.!
14x64 new waterview $218-mo.
12x68 Tipout, take over payments!
12x64 Beautiful home $16,600!
12x68 Large addition $16,500!
12x62 Private backyard $15,600!
12x54 Large mstr. bdrm. $11,900!
10x48 Best price in town $5500!
Many more homes. Ask for Grant, 474-2154, Buy Right. DL01927.

WE'RE MOVING
JUST A BLOCK AWAY TO THE CORNER OF SPENCER AND THE TRANS CANADA. COME AND SEE OUR '78 MODELS. YOU CAN VIEW 7 DAYS A WEEK UNTIL 8 P.M. WEEK-DAYS AND 6 P.M. FRI., SAT., AND SUN.
BUY RIGHT HOMES
974 Goldstream 474-2154 DL01927

TRY HERE
10x45, close in. Walk to stores and services.
12x48 2 bedrm — clean.
24x52 double wide — garden, private backyard.
14x70 2 bedrm, as new.
Friendly Mobile Homes, 474-1288—24 hrs. or Mill Bay 743-5564.
DL01635A .1-1002 Goldstream Ave.

24X60 CHANCELLOR
3-bedroom and den, 2 full baths, Duroid roof, full deluxe carpet with matching drapes. Priced to sell. Delivery set up. Taxes included. Drive north to Gordon's and save. Gordon's Mobile Sale Ltd., 3 miles south of Ladysmith on the Island Hwy. Phone 112-245-3946. DL 00237A.

SACRIFICE SALE
Was $23,000. NOW $17,500
24x40 DOUBLE WIDE, call Keith at 474-6434 or 478-0034.
ADMIRAL HOMES LTD.
2500 FLORENCE LAKE RD.
D-01343A

THIS IS IT!
A 12x68 2 bedrm home that has it all. Large ¼ acre lot that is a gardener's dream. Paved double driveway — fenced yard — just a little bit of heaven, as it's geared for outdoor living. Friendly Mobile Homes, 474-1288—24 hrs. or Mill Bay 743-5564. DL 01635A. 1-1002 Goldstream Ave.

OWNER TRANSFERRED. MUST sell. 2-bedroom mobile home on large fenced lot. Spectacle Lake family park. 30 minutes from Victoria. 3-year-old Homco Stateman in very good condition, washer, dryer, fridge, stove, drapes included. 8x13 addition. $17,000 or offers. 478-4834.

1974 BENDIX MOBILE HOME, 12x68, 2 bedrooms, furnished, fridge and stove, drapes, patio, large lawn shed, landscaped, like new. School, store and beer parlour within short walking distance. Must be seen to be appreciated. 20 minutes from town in Goldstream Park. $18,700 or offers. 478-6068.

FOUR BEDROOM, 1120 SQUARE foot, double wide on 80x120 lot in family park next to Spectacle Lake Provincial Park on Malahat includes metal garden shed, large fenced dog (child) run with house. Monthly lot charge $82, asking price $29,900. 112-743-9810.

RENTING
Will not help you own this 12x66, 3 bedrm home but small monthly payments will. Financing arranged on approved credit. Friendly Mobile Homes, 474-1288—24 hrs. or Mill Bay 743-5564. DL 01635A. 1-1002 Goldstream Ave.

S.O.B.
Our Sales location. Pre-inventory demo clearance sale. (Glass House.) Drastically reduced to make way for new office accommodations. D100832. Happy Valley Homes, 478-8303.

BRENTWOOD
1975, 12x68, 3 bedrm. Just right for your needs. Good price too! Friendly Mobile Homes, 474-1288—24 hrs. or Mill Bay 743-5564. DL 01635A. 1-1002 Goldstream Ave.

5 MINUTES
From City — Lovely 2 bedrm single wide with large addition. Friendly Mobile Homes, 474-1288—24 hrs. or Mill Bay 743-5564. DL 01635A. 1-1002 Goldstream Ave.

CLOSE IN
2 bedrm 12x60, nicely setup in adult park near lake. Must be seen to be appreciated. Friendly Mobile Homes, 474-1288 — 24 hrs. or Mill Bay 743-5564. DL 01635A. 1-1002 Goldstream Ave.

SAVE
LOOK 24x40, 3 bedrm, double wide. Close in Langford. $14,900. Friendly Mobile Homes, 474-1288—24 hrs. or Mill Bay 743-5564. DL 01635A. 1-1002 Goldstream Ave.

RENT OR SELL, 8X46 GREAT Lake, 2-bedroom, Gordon's Mobile Sales Ltd., 3 miles south of Ladysmith, on the Island Hwy. Phone 112-245-3946. DL00237A.

8'X25' TRAILER FOR SALE. FT. Victoria Trailer Park. Ideal bachelor accommodation. Some remodeling needed. Phone before 2 weekdays. Trailer space No. 72, phone 479-0979. Asking $2400.

10 BY 56 GENERAL MOBILE home, 2 tipouts for larger living area, extremely good condition throughout. Waterfront family park. Asking $8,900. Phone 642-4595.

STYLES OF TODAY WITH touches of tomorrow. New 1978 70x14 2 and 3-bedroom models on display now. DL00832. Happy Valley Homes. 478-8303.

1975 12X68 PARAMOUNT, 2 BEDroom, 10x23 room added, sundeck, tool shed, fully landscaped, adult park. Must be seen to be appreciated. 478-0619.

74 HOMCO 12X68 3 BEDROOM, fridge, stove. Located near Sooke. Fully skirted, sundeck. Asking $16,500. 642-4460.

WANTED, GOOD TRADES UP TO 12x60. Gordons Mobile Sales Ltd., Ladysmith. Phone 245-3946. DL00237A.

BEST PRICE! Nice home with carport, addition, fenced yard, on Victoria bus! $5500.
474-2154 Buy Right DL01927

DOWN-TO-EARTH PRICES ON used homes in many locations. D100832. Happy Valley Homes. 478-8308.

21' 1972 SCAMPER MOTOR Home, GMC 400, good condition. Inquire at 7B Inn City Trailer Park, 3430 Seymour Ave.

14' WIDE
TRIANGLE HOMES (Victoria) Lt. D.L. 0166BA 478-1774

BEAUTIFUL DOUBLE WIDE!
Close to Victoria $17,500.
474-2154 Buy Right DL01927

NEW-78 14' WIDE
Arriving at Gordon's. New decor, priced from $14,900. Prices include delivery, set up, and taxes. Gordon's Mobile Sales Ltd., 3 miles south of Ladysmith, on the Island Hwy. Phone 112-245-3946. DL00237A.

50X12, FULLY FURNISHED, $8000; car as part payment. 743-5328.

175 HOTELS

WEST BAY HOTEL, SPROAT Lake. Special rates for Senior Citizens and hunters. Dining room fully licensed, pub. Come up and see us and enjoy our quiet atmosphere. 724-4406.

181 TOURIST ACCOMMODATION

FOR RENT, PALM SPRINGS luxury country club condominium, 3 bdrms.; golf, tennis, swimming. Phone (707) 762-0067, 48 Jacinto, Novato, Calif. 94947.

185 CONVALESCENT AND REST HOMES

RETIREMENT HOME
Deluxe accommodation for married couple, may use own furniture, excellent rates, 595-4922.

190 ROOM and BOARD

OAK BAY GUEST HOUSE
1052 Newport Ave. Close to bus stop, Marina, golf course and post office. Bedsitting room with private bath. Also single room with private bath. 598-4330, 598-3812.

ROOM AND BOARD AVAILABLE for men only in spacious home, good nourishing meals, 24-hour coffee privileges, color TV, laundry, etc. Esquimalt area. Phone 382-4028.

WANTED — PERSON TO SHARE lakefront home, 15 minutes to downtown, all amenities. $175. 479-4704.

191 ROOM and BOARD WANTED

FEMALE CAMOSUN STUDENT requires room and board starting in January. Please phone Mrs. A. D. McMillan, 477-2864.

RESPONSIBLE WORKING MAN, late 30s, would like room and board in private home. Reply to Victoria Press Box 567.

VIC HIGH STUDENT REQUIRES room and board from mid December. 383-7028.

YOUNG RESPONSIBLE MAN wishes room and board. 384-3440 after 7.

193 ROOMS TO RENT

SELF-CONTAINED, LIGHT housekeeping room. Furnished. Central area. Available immediately. 1330 Pembroke Street. Apply at Suite No. 2 or call 595-1835.

AVAILABLE DEC. 1ST. 1 SLEEPing room. $91.80 includes heat, cable and water, walking distance to town. Sorry, no children or pets. Please call 386-9573.

FURNISHED ROOM FOR RENT available anytime, close to Mayfair Shopping Centre, single person. 385-1200.

ROOM TO RENT, ALL FURnished, fridge, stove, TV, close to downtown. Phone 382-6772 after 4 p.m.

SOUTH OAK BAY, COZY ROOM, all privileges, piano, young nonsmoker, $100. 598-1198 or 595-1833.

FURNISHED ROOM, CLOSE IN, quiet, employed person. 315 Vancouver St.

CLEAN FURNISHED ROOM, TV, share kitchen, bath and laundry facilities, phone 385-8198.

SLEEPING ROOMS FOR RENT, $42 a week. Douglas Hotel, 383-4157.

FURNISHED BEDROOM, PRIvate bath, clean, adult home. Phone 595-5101.

197 HOUSEKEEPING ROOMS TO RENT

2 SPACIOUS BRIGHT HOUSEkeeping rooms, newly decorated, fully furnished, close to downtown, all utilities included, gentleman preferred, $125-$150. 478-0915.

BRIGHT ROOM, CARPET, cablevision, cooking facilities, suitable for one working person. $85. 383-4082.

JAMES BAY, $92. SUIT BUSIness woman or retired lady. View at 325 Michigan St. Saturday 2-4 or call 595-6588.

COMFORTABLE ROOMS FOR working men, $90-$100. 1409 Camosun. 382-8375.

FAIRFIELD, LARGE ROOM with kitchenette $150. Available Dec. 1st. 383-8529.

CLEAN, OWN KITCHEN WITH sink. Sober gentleman. 1007 Johnson.

NEAR FORT AND COOK, STOVE, fridge, sink, furnished, cablevision, 384-5920.

ROCKLAND AREA. BRIGHT furnished room, with fireplace, fridge and hot plate, $130. 595-1858.

LARGE HOUSEKEEPING UNIT, in older character building, $155, 388-7605.

FULLY FURNISHED ROOM FOR rent for male. Royal Oak area. $135. 479-2445.

$85 OR $105. FAIRFIELD. WALL to wall carpeting, main floor, lovely for lady. 479-4353.

SEMI-PRIVATE FURNISHED suite, $75 plus utilities. 632 Dunedin 386-0845.

FAIRFIELD HOUSEKEEPING room with kitchen, share bath, all utilities, $120. 384-8243.

FAIRFIELD, FURNISHED room, share kitchen and bath, $90. 388-4501.

HOUSEKEEPING SUITE, SHARE bath, lower Cook St. area, single girl. 383-9627.

$75. SUNNY ROOM. STOVE, fridge, near hospital, gentleman. 1618 Richmond.

200 APARTMENTS TO RENT UNFURNISHED

BAY-COOK ST. MODERN, charming, clean, spacious bachelor suite with Murphy bed, fridge, stove, heat, water, parking included; quiet single person, $160. 382-5240.

1-BEDROOM APARTMENT, electric stove and fridge, automatic laundry and cablevision, adults only, apply suite 34, Fairhill Apartments, 2705 Cook Street, $160.

3-BEDROOM SUITE IN MODERN bungalow house, main floor, carport, patio, utilities included, adult family, $350. No pets. On Richmond, December 1st. 592-6811.

BASEMENT SUITE $225. WALL to wall carpeting, all utilities included, use of washer and dryer, quiet couple, phone after 3 p.m. 479-8192, 585 Tait Street.

AVAILABLE IMMEDIATELY, $177 per month, large 1-bedroom suite, suitable for 1 or 2 quiet elderly people; no children and no pets. Phone 598-6147.

HIGH QUADRA. SPACIOUS, cute bachelor suite with fireplace in an old fine mansion, park-like surroundings; quiet working lady. $190. 382-5240.

2-BEDROOM UPPER DUPLEX IN Tillicum area, $200 per month, utilities included; available immediately. 383-7217 between 5-7 p.m.

2-BEDROOM SUITE. WALL TO wall carpet, fireplace, fridge and stove; this is a new place. $230. 479-5965.

BEACON HILL. VERY PLEASant, quiet, new 1 bedroom, extensive views, wall to wall, all utilities, sauna, pool, etc. 385-7841.

1-BEDROOM BASEMENT SUITE for rent, $175 includes utilities. 384-7448.

4-PLEX, ESQUIMALT ROAD, three 1-bedroom suites, $150 each. Dec. 1st. 477-8929.

$159, SPACIOUS ONE BEDROOM Quadra-Bay, quiet adult building. 384-7479.

OAK BAY, 2100 CADBORO BAY, 1 bedroom, available Dec. 1st, 477-5072 or 385-0282, Mr. Lee.

MODERN 1-BEDROOM SUITE, $160. December 8th and 15th. Esquimalt. 383-2478.

NEW ONE BEDROOM APARTment, all utilities included, $195 month, 658-5393.

ESQUIMALT, SMALL 1-BEDroom suite, avaiable Dec. 1st, $140 per month. 382-8871.

WATERFRONT DALLAS ROAD, one bedroom from $175, bachelors from $150. 383-5498.

1-BEDROOM BASEMENT SUITE, separate entrance. $175. 386-0134 after 5.

JAMES BAY. VACANT 1 BEDroom, close to everything. 385-5930.

GARDEN CITY PROPERTY MANAGEMENT LTD.

Open for Viewing Daily

REDUCED
$198 and up. Bright, newly painted 2-bdrm. suites, large inside storage room. Children and small pets welcome. 831 Ellery, 386-7486, 477-5472.

DELUXE FAIRFIELD
Spacious 2-bedroom condo. 2 baths, 6 appliances. Ocean Vista, $390. 141 Bushby, 386-5194, 477-5472.

New 3-bedroom, 2 bathrooms duplex by Saxe Point, Esquimalt. Fireplace, appliances. available immediately, $395.

791 PANDORA
Just like new bachelor 1 and 2 bedrooms, downtown. All new carpets, newly painted. Available Nov. 1. 386-1946 between 8-10 a.m., 4-5:30 p.m.

611 ADMIRALS RD.
1 and 2 bedroom suites for rent, $188 up. All new carpets, newly painted, new drapes, close to all amenities. 382-6512.

742 LAMPSON-ESQUIMALT
Rent reasonable. 2 bedrm. suite in modern apartment. Swimming pool. 384-3686 caretaker. 7-9 p.m.

1226 JOHNSON
Modern new 1 and 2 bedrm suites. Centrally located. Children and small pets welcome. 384-0132.

1460 TAUNTON
Bachelor suites in older home. Rents reasonable.

920 HILLSIDE
Immaculate cozy 1 bedroom. Centrally located. $189. 383-1447, 388-5194.

3534 QUADRA
Spacious, bright, corner suites, 1 bedroom, deluxe, $220 a month. 388-7582.

Colwood, nice, 3-bedroom townhouse. $325.

GLANFORD
Comfortable 3-bedrm townhouse, fireplace, 2 baths, children and

SIDNEY, B.C.
3-bedroom, 2 baths house. Fenced yard. $295.

Ste. 202-920 Hillside, 388-5194

BRENTWOOD VILLA Apartments
WEST SAANICH ROAD AT WALLACE DRIVE
NOW RENTING 33 SUITE COMPLEX
JUST A FEW SUITES REMAINING
ONE Bedroom from $195
TWO Bedroom from $240
Pleasant country setting in the heart of BRENTWOOD VILLAGE. Acres of PARKLAND surround this most attractive complex. FULL SHOPPING facilities within one block radius. To view call Victoria Realty Ltd. 386-3585.

HYBURY HOUSE

3868 SHELBOURNE ST.
1 and 2 - bedroom available. Includes swimming pool, sauna, jacuzzi, billiard and free heat. 477-9601.

ORCHARD HOUSE
647 Michigan
1-bedroom and studio suites, wall to wall, appliances, pools, saunas, workshop, 23 floors of well managed property. Adult oriented. Excellent investment for those wishing to buy to rent, with very few vacancies at any time.
Finance to 90%. Mortgage rates 10%.
1 Br's from $28,000, Studios from $26,100.
Phone Sales and Property Manager 382-4650.

OCEAN AND MOUNTAIN VIEW, beautiful 2-bedroom suite, in luxurious condominium-Southport, over 1,000 square feet, well equipped kitchen, 1½ bathrooms, mirrored dining room, covered parking, storage, close to everything, many other goodies, best you've seen, available December 1, $325. 478-7908 evenings.

Near Downtown
HARTNELL HOUSE
1204 Yates
Controlled entrance, elevator, near bus, includes parking, studio bachelor suites. From $177.50 monthly. 383-0742 or 386-2812.

LARGE TWO-BEDROOM SUITE, with colored appliances, wall-to-wall, balcony, off street parking, laundry facilities, ½ block bus stop. Smaller children welcome. Cook-Pandora Area, $230. Mr. Kelly 382-5872.

BRAND NEW
Two bdrm. Sooke Townhouses for rent. Children welcome. $225 P.M. Phone Caretaker, 642-3249 or British American Realty Ltd., 385-1431.

MCKENZIE WOOD
1 and 2 bedroom deluxe apts., some available now, some available Dec. 1, $207-$280. Security plus privacy. Dickie Agencies Ltd. 382-4312, eves. 477-4662.

1 BEDROOM. AVAILABLE NOW. Extremely quiet and clean block. Controlled entrance. Close to shopping centre, bus stop, senior citizen centre. Adults only. No pets. 382-2221.

BAYWOOD ARMS APTS., 350 Belmont Rd., Belmont Park, in Colwood. 1 and 2-bedroom apartments for rent, $195 and $245. Free cablevision, children and pets welcome. 478-5119.

ONE TWO-BEDROOM SUITE, two one-bedroom suites, one furnished, located near Dallas Road. One block to bus and James Bay Mall, quiet adult apartment. 383-6090.

AVAILABLE NOW, LANGFORD, 2-bedroom apartment, children O.K., no pets, hot water, heat, stove, fridge included. $175 a month, phone 479-3033.

ESQUIMALT ONE BEDROOM, hot water, heat, cablevision included. Available now. $179. Phone 478-3854, or 383-0970.

CLEAN ONE-BEDROOM APARTment, $175. 1382 Broad Street. Not suitable for children or pets. 386-3928.

2-BEDROOM APARTMENT, fridge and stove, $175 a month, corner of Hillside and Quadra, mature adults. Phone 383-6731.

COLUMBIA APTS., 850 ADMIrals Road — large 1-bedroom available December 1st. 382-5811, 388-7651.

2-BEDROOM, ESQUIMALT, newly painted, available now or December 1st. 479-7288, 386-0783, $235 per month.

BACHELOR. ONE-BEDROOM corner suite. Near Fernwood and Bay. Available immediately. 382-2902.

1-BEDROOM APARTMENT, near Fernwood and Bay, available now. $175 per month including heat. 384-6525 or 383-1982.

SIDNEY, 1 BACHELOR AND 1-bedroom apartment, no children or pets, mature adults. Phone 656-4250.

DUNSMUIR ROYALE APTS., 801 Esquimalt Rd. 1 bedroom $210, immediate occupancy; 1 bachelor, $175 available Dec. 1st. 386-3751.

9TH FLOOR BACHELOR SUITE in Highrise with all amenities, $190. 385-6928.

BROWN BROS. on LANSHARD

"People Helping People"

NOW RENTING THE CHARLES DICKENS

243 Gorge Road East

SEE RES. MG. FOR A SPECIAL MOVE IN BONUS.

SMALL PETS CONSIDERED.

WALL TO WALL CARPETS.

PLEASANT PARKLIKE SURROUNDINGS.

OIL HOT WATER HEAT INCLUDED.

COVERED PARKING AVAILABLE.

ONE BEDROOM SUITES FROM $203.

TWO BEDROOMS FROM $265.

OPEN DAILY FOR VIEWING, PLEASE CALL 388-6448, or

BROWN BROS. AGENCIES LTD.
385-8771 (anytime).

PARENTS SEE THIS

TIRED OF PAYING HIGH RENT?
Looking for accommodation in an excellent area? We have some good news for you!
CALL 477-0176 or 477-8646
TOD HACKETT
Construction Ltd.

ON THE OCEAN
DUNSMUIR HOUSE
831 Dunsmuir Rd.
Specializing in:
QUIET REFINED TENANTS
Adults only
Harbour view
spacious suites
1 penthouse just avail.
1 br. and one 2 br. suites avail.
Res. Man., 388-4943, 385-7918, 652-1970

AVAILABLE IMMEDIATELY
One and two-bedroom suites, Esquimalt, from $190. Children welcome. Phone 388-6474, between 9 and 4, Monday to Friday.

OVERLOOKING WEST BAY
Available now, 1-bedrooms, includes heat, cable, water. From $180. Sorry, no children or pets. Call 386-9826 between 12-8 p.m.

VICTORIAN APT.
2111 SPRING RD.
2-br. suite, $200; 1-br., $170. Parent with child welcome. Res. Mgr., 383-6989.

TWO BEDROOMS, $182 PER month includes appliances and heat, spacious and convenient location in Fernwood area. Available Dec. 1st. 384-6656.

LARGE BED SITTING ROOM, kitchen, bathroom, on level, quiet house. Heat, hot water included, no pets. On Richmond. $160. Dec. 1st. 592-6811.

FIVE 1 BEDROOM, PRICE range $188-$201 including heat and cablevision. No pets. For further information phone 382-2845, 1300 Yates St., No. 217.

COOK-HILLSIDE. AVAILABLE December 1st. 1-bedroom. $180. Quiet block, close to town, sorry no children or pets, please call 386-1797.

LORETTA DR. AVAILABLE DEcember 1st. Large bright 2-bedroom basement suite with fireplace and private entrance, wall-to-wall, $275. Utilities included. 598-4987. References.

JAMES BAY — BACHELOR suite, private entrance, wall to wall carpet, suitable to quiet person, $135 per month, utilities included. 658-8572.

1-BEDROOM APARTMENT IN older building, one block from Hudson's Bay, fridge and stove, $89 per month. 860 Fisgard. 658-8493.

FAIRFIELD, CLOSE-IN CHARACter, 1-bedroom apartment, heated, $185, adults, 1st of December. 382-2872.

WATERFRONT MODERN apartment. One and two bedroom. Reasonable rent, utilities included. 383-8859, 592-7678.

TWO-BEDROOM UNIT OVERlooking Witty's Beach, suitable for 1 or 2 working people. $250. 478-5706.

SIDNEY, DEC. 1, 2 BEDROOM ste. rge, frdg, across elem. school, 1 child O.K. $210 per mon. 656-4000, 656-2427.

FOR RENT: BACHELOR SUITE, partially furnished, $135 per month. Available immediately. 385-0655.

LARGE SPACIOUS 1-BEDROOM apartments, available immediately and Dec. 1st; children welcome. 384-5320.

1-BEDROOM APARTMENT, 12 floor, Orchard House, swimming pool, sauna and whirlpool. Phone 386-3877, evenings 385-8011.

ONE BEDROOM APARTMENT, $172, includes heat and cable, no children or pets, December 1st. 384-7924, 384-2772.

ONE BEDROOM SUITE, UPstairs, unfurnished, including heat and water, electric stove and fridge, $160. 532 Cecelia, 384-2894.

TWO 1 BEDROOM APARTments, Fernwood - Gladstone area, 386-0411.

DELUXE 1-BEDROOM SUITE, available immediately. 384-2021 or 658-8246.

ONE-BEDROOM SUITE INCLUDing all utilities, $200. No pets. 384-9206.

COLWOOD-LANGFORD. LARGE 1-bedroom, $185. One child, no pets. 477-2548.

ONE BEDROOM, AVAILABLE immediately on Fort St., $180. 477-0544, 598-5367.

3150 JUTLAND
Cosy bachelor 1-bedroom, $150 up. 382-0088, 386-6652.

ONE BEDROOM APARTMENT, $135. Phone H and H Clean-up, 385-9669.

DELUXE 2-BEDROOM, CLOSE to sea, park, seven appliances, older couple, only $300 month. 384-2559.

FAIRFIELD, 335 MOSS, CHARACter 1 bedroom, apartment, heated, $185. Adults. Dec. 1st. 382-0435.

SUITE FOR RENT, PREFER middle-aged couple, no pets, no children. 385-7253.

2-BEDROOM APARTMENT, $157 per month, near Naden, married couple. 383-9857.

PRIVATE ENTRANCE, 1-BEDroom, 479-8752.

2 BEDROOM APARTMENT, children welcome, $275. 477-9739.

BROWN BROS. on LANSHARD

"People Helping People"

FIRST CHOICE IN APARTMENT RENTALS

BACHELOR SUITES

$159.04 — Skyline Gorge, 2925 Qu'Appelle St.

$163.56 — 207 Greenleaves Apts., 2523 Wark Street, Dec. 1.

$156.25 — 7 London Flats, 1321 Broad Street.

TWO-BEDROOM SUITES

$250.00 — 101 Antrim Court, 2310 Quadra Street.

$275.00 — 402 Blackwood Manor, 2664 Blackwood Street.

$285.00-$315.00 — Redwood Park, 155, 157 Gorge Rd., E., pool, sauna.

$425.00-$465.00 — Village Oaks, 2125 Oak Bay Avenue. Nov. 1.

$275.00 — Manchester Court No. 102, 565 Manchester Street.

$300.00 — 207 Campus Court, 1641 McKenzie Ave. Nov. 1.

$275.00-$300.00 — Gordreau Apts., 129, 131, 135 Gorge Rd. E., Sauna, swirl pool, rec. room, pool.

$325.00 — 114-1149 Rockland Ave., large patio, dishwasher, two full bathrooms, garburetor, 960 sq. ft., avail. immed.

$475.00 — 321 Oakdale House, 3962 Cedar Hill Rd., brand new top floor, two balconies, two bathrooms, 1262 sq. ft., avail. immed.

$198.87 — 205 Regency Apts., 1975 Lee Ave.

$226.00 — 105 Continental House, 464 Lampson Street.

$244.00 — 408 Continental House, 464 Lampson Street.

$197.57 — 106 Royal Commodore, 715 Vancouver St.

$197.87—6 Royal Commodore, 715 Vancouver St.

$220.47 — 309 Wellington Manor, 1670 Fort St.

$250.00 — 502 Pentaco Villa, 1235 Johnson St.

ONE-BEDROOM SUITES

$300.00 — 304 "Savoy," 777 Blanshard Street, deluxe executive suite, downtown location.

$191.02—107 Skyline Gorge, 2925 Qu'Appelle Street.

$215.00-$225.00 — Redwood Park Apts., 155, 157 Gorge Rd. E., pool, sauna, rec. area.

$215.00-$220.00 — Manchester Court, 565 Manchester Street.

$204.50 — 309 Continental House, 464 Lampson Street.

$181.18 — 26 Avon Court, 490 Vancouver Street, Senior Citizen preferred.

$175.00-$190.00 — Ellery Apts., 837 Ellery Street.

$192.06 — 306 Don Quadra Apts., 3244 Quadra Street.

$205.00 — 304 Thornwood Manor, 1028 Inverness Street.

$161.25 — 3 London Flats, 1321 Broad Street.

$186.25 — 403 Antrim Court, 2310 Quadra Street.

$195.00 — 315 Campus Court, 1631 McKenzie Avenue.

$190.00-$210.00 — Gordeau Apts., 129, 131, 135 Gorge Rd. E., pool, sauna, swirl pool, rec, room.

$177.92 — 104 Barrington Manor, 2174 Cadboro Bay Rd.

$196.96 — 404 Sierra Villa, 547 Niagara St..

$170.86 — 208 Wellington Manor, 1670 Fort St.

$99.54 — 2-645 Dunedin St.

$177.14 — 101 Greenleaves Apts., 2523 Wark St.

$187.94 — 206 Parkside Towers, 890 Academy Close.

All rents are current.

For further information call:
BROWN BROS. on BLANSHARD
385-8771 (anytime)

LUXURIOUS
THE WESTFIELD
1024 FAIRFIELD
Large (1100 sq. ft.) 2-br. suites from $315. Also one special suite — $375.
382-6436

FORT - PANDORA
Walking distaonce to town. Mature adults only. No pets or children please. 1 bedrooms from $190. 2 bedrooms from $260. 598-2394.

JUBILEE
1939 Lee Ave. behind Safeway near Hospital. 2-bedrm. $280. Available immediately. Sauna and whirlpool, 595-1210.

WALKING DISTANCE TO TOWN
—Older style apartment.
—1-bedroom suite. Rent $140.
—Bachelor suite. Rent $128.
To view call BEFORE 6:00 p.m. 384-5630.

SHELLY MANOR
1-bedroom suite, Fairfield District. Quiet block. Rent $180.00
To view call 385-9876.
david burr ltd.
655 Fort St. 384-9335

AQUARIUS APTS.
James Bay area, to rent, clean, modern suites. Wall to wall carpets, drapes, range, refrigerator, and cablevision. Sauna and swirlpool. Mature persons only. No children or pets. 2 bedroom suite, $265. 1 bedroom suites from $185. Phone 384-7627 days, or 595-6978 evenings.

HILLSIDE & CEDAR HILL
$150.00 bachelor suite includes heat, cablevision and parking available Dec. 1.
JACK MEARS
OAK BAY REALTY LTD.
RENTAL DEPARTMENT
598-3321

OCEAN AND MOUNTAIN VIEWS
Walking distance to town, 1 and 2 bedrooms. From $180. Available Nov. 1. Includes heat, cable, drapes, wall-to-wall carpet. Sorry, no children or pets. Please call 386-9654.

THE SENTINEL
For that better apartment phone 385-1249. 1- and 2-bedroom suites available in Esquimalt.

NEAR NADEN-YARROWS
Large 2-bedroom suite, cablevision, parking included, children welcome; also, furnished and heated bachelor; extra-large 3-bedroom overlooking golf course, cablevision and parking included. Children welcome. 384-7392.

GORDON HEAD CLOSE TO UVIC and K-mart, near bus. Ground floor, 1½ bedrooms. Bright newly decorated, own entrance. $230 includes utilities. Child and or pet welcome. 479-2576, 11 to 1 p.m.

ASCOT HOUSE
1537 MORRISON ST.
By Oak Bay Junction, 2 bed. apt., drapes, elevator, large patios. See manager in suite 101.

BRIGHT VERY CLEAN ONE bedroom apartment. Stove, fridge, cable, wall-to-wall, drapes, balcony, parking, controlled entrance, on bus route. Burnside-Mayfair area. $190. 388-7891 or 385-5511.

NADEN — VACANT
1-bdrm, seaviews. 477-8096, John, 386-3231.

SUITE FOR RENT, 829 ESQUImalt Rd., available Nov. 15th, $140. 477-8102 after 5.

NEAR NADEN
Large 1 bedroom suite, $160. 479-2684.

1 BEDRROM APT. IN 4-PLEX, 821 Queens, $170. 598-2625.

CHRISTMAS

It's just around the corner so don't waste your time. We have just the apartment or townhouse you are looking for. Our buildings are located throughout the city and here are a few of them. Phone or visit

F. W. STAPLES & ASSOCIATES
Suite 2—420 Niagara St.
388-4243

JAMES BAY APARTMENTS
Attractive bachelors and one BR suites, fully equipped with drapes, appliances and wall to wall carpets and a controlled entrance. The bachelors have a built-in foldaway bed so no longer do you have to look at your bed at all times. Don't miss these.

JAMES BAY TOWNHOUSES
One block from the oceanfront and 3 blocks from lovely Beacon Hill Park, yet only a few minutes from centre of town. Lovely 2 BR two storey townhouses fully equipped. You even have your own enclosed patio with shrubs. There are two models to choose from, so come visit our display suite.

1229 PANDORA
Near Cook
A brand new, unusually designed apt-building has just been opened. The suites, bachelors and one BR are far from the normal apartments. The builder should really win some type of an award for the basic design of the building and the most attractive floor plans and the colour co-ordination inside the suites themselves Only 7 blocks from the centre of the city and so close to all other necessary amenities. A must see building.

339 SIMCOE
St. — James Bay
Another brand new apartment building on a very quiet street only 2 blocks from the ocean and 2 blocks from the James Bay shopping mall. Large, bright bachelors and one BR suites with deluxe kitchens and large balconies. Some of the suites even have ocean views. Other features of this building are a live-in caretaker, elevator, controlled entrances, deluxe appliances, all drapes and quality wall to wall carpets plus underground parking.

1017 QUEENS
(Just below COOK)
There are only a few units left in this new elevator building so hurry. These large suites have all drapes, appliances and quality wall to wall carpets and also a real helpful live-in manager. Even the parking is included in the reasonable rent. You can't afford not to visit this building.

WE are available at all times.

388-4243
Office hours:
Mon. & Tues. 9-5
Wed. to Friday 9-7
Sat. 11-5
Sun. 1-5
After hours phone:
Kris or Jack
383-8324
Lori 595-2306
Frank 477-9177
Patti 388-4243

Craig House

EXCEPTIONALLY SPACIOUS NEWLY DECORATED

TWO BEDROOMS
Top floor, northernly view includes extra room 5' x 8' for workshop or storage, $260

Top Floor, easterly view, large walk-in closet off master bedroom. $257.50

2nd floor, Northeast. Corner suite, $250

Main floor limited view, $240

ONE BEDROOM
3rd floor, lovely westerly views, $208.42

1st floor, westerly view, with balcony, $196.50.

1st floor, limited view, no balcony, $175.50

BACHELOR
Very spacious, southerly view. Includes extra room 6'x7', top floor, $180. Main floor, $170

PARKING, CABLE, HEAT INCLUDED

Make Craig House your new Home, YOU'LL FEEL WELCOME!

385-6375 658-5900
(If no answer please call 388-6275, pager 2510.)

York Manor

JAMES BAY

ONE BEDROOM
3rd Floor, northeast corner suite with balcony, $200

3rd floor, nice westerly view, with balcony, $200

Main floor westerly view, no balcony, $185.95

PARKING, CABLE, HEAT INCLUDED, Also Swirlpool

Modern Block, 2 blocks from Sea. 'Parliament Mews" and "James Bay Square."

ADULTS ONLY

382-2001 658-5900
(If no answer, please call 388-6275, pager 2510)

BRENTWOOD BAY
2-bedroom heated apartment in quiet tri-plex. 652-2346.

1 BEDROOM, AVAILABLE DEcember 1st. After 12 noon 386-4787.

BROWN BROS. on LANSHARD

"People Helping People"

FIRST CHOICE IN APARTMENT RENTALS

REDWOOD PARK APTS.
155, 157 Gorge Road, East
Make the right move this fall by moving into the warmth of wall-to-wall comfort featuring:
Covered parking
Pool
Saunda
Recreation Area
One-bedroom from $210.00, two-bedroom from $285.00. Please call 382-6407 or 383-6735.

MANCHESTER COURT
565 Manchester Road
Deluxe suites, quality appliances, dishwashers included in two-bedroom suites. Priced to rent from $275.00 for two bedrooms, $215.00 for one bedroom. Please call resident manager 386-3615.

THORNWOOD MANOR
(1028 Inverness Avenue)
New, bright, clean 1-bedroom suites, priced to rent from $195. Convenient location, cloise to transportation.

ELLERY APTS.
837 Ellery Street
Luxurious wall-to-wall carpets blend with the extra large suites to make this your best apartment dollar value. One-bedroom suites from $175.00, two bedrooms $225.00. Children welcome. Please call resident manager 386-0045.

VILLAGE OAKS
(2125 Oak Bay Avenue)
For those who appreciate fine quality. 1300-1400 square feet of luxury living. Priced from $425. Sorry no children or pets.

CAMBELLA VILLA
229 Ontario Street
3 bedrooms with master ensuite, wall to wall carpeting throughout, stove and fridge in a very spacious kitchen. Large living room, plus family room. Covered parking. Priced to rent from $380.00.

All rents are current

For further information call:
BROWN BROS. on BLANSHARD
385-8771 (anytime)

STOP

Looking for a new, clean building with the best rates in town? Compare us! Five minutes from town on bus route. Children welcome. Included in rent is your parking, water, and most importantly heat (saving you approx. $20.00 per mo.). Also, ask about our lease plan.

VIEW TODAY
NEED A RIDE?
We can pick you up to view.
Craigflower House
MOVE NOW BEFORE SCHOOL STARTS
Call 384-0249, 477-0176
477-8646
TOD HACKETT
Construction Ltd.

LADY ESSEX—270 SIMCOE ST.
382-1082
$201.50 — 102 — 1 Br.
$198.25 — 310 — 1 Br.
Swirlpool, sauna.

Lord Essex — 240 Simcoe St.
382-1082
$251.25 — 406 — 2 Br.
$194.25 — 211 — 1 Br.
Swirlpool, sauna

Lord Michigan — 235 Michigan St.
384-4654
$166.25 — 407 — Bach.
$245.89 — 203 — 2 Br.

Dupont Villa — 345 Michigan St.
384-3040
$209.92 — 308 — 1 Br.
All rents are current.

For further information call:
BROWN BROS. on BLANSHARD
385-8771 (anytime)

LIKE NEW CHARACTER

MUST BE SEEN
611 ADMIRALS
Rents reasonable. 1 and 2 bedroom suites. Children and small pets welcome. Garden City Property Management Ltd. 382-6512, 388-5194.

ONE MONTH'S FREE RENT!!!
New building — 1 bdrm. suites, $180-$200. Close to everything. 909 Market. Call Mgr. Mrs. Kenny at 383-9139 or Western Homes Ltd. Avail. NOW. Western Homes Ltd. 388-6314.

Lord Stanley Manor
1350 Stanley Ave.
Between Fort and Pandora
Bachelor and 1-bedroom suites. For appointment call 595-4128.

SUITES FOR RENT — WALL-TO-wall, drapes, heat, cable, controlled entrance, elevator and seaview; bachelor, top floor, $154.40; 1-bedroom, $195. Esquimalt. 383-5639.

COOK-HILLSIDE. AVAILABLE now. Clean, 1-bedroom suite, $195 per month. Controlled entrance, parking, cablevision, heat, wall-to-wall carpets, fridge. Phone 382-0271 after 4 p.m.

ORCHARD HOUSE. LUXURY bachelor suite, high-rise near Beacon Hill Park. Sauna, swirlpool, swimming pool, appliances, underground parking. $210. 658-8488.

ESQUIMALT. 1 AND 2 BEDrooms available immediately, heat, hot water, cable, carpets, balcony, controlled entrances, children welcome. No pets. 382-8018.

AVAILABLE DECEMBER 1ST, 2-bedroom with den, wall-to-wall carpet, drapes, $340. Fort Street area. Adults only, no pets. 595-5749.

ESQUIMALT NEAR NADEN, 2 bedroom, 1 bedroom apartments, good view, hand Yarrow. Children and small pet welcome. 385-4832 or 384-8551.

TWO 1-BEDROOM SUITES FOR quiet mature person, close to town, $182 to $185. 382-5888.

314 COOK ST.
Character 1-bedroom suite, $175 per month. 384-0051, 388-6652.

1-BEDROOM APARTMENT, 1260 Pembroke, $165. No pets. 383-0130.

1022 Pandora

Brand new and centrally located building, 5 blocks from city centre, with bright suites and large balconies, deluxe kitchens, drapes, w-w double glazed windows, controlled entrance. Just a few choice 1 bedroom suites available from $210 a month. Underground parking. For information call Mr. Tremblay 384-6436.

McKENZIE MANOR
1010 McKenzie Ave.
Featuring very spacious suites with extra large kitchens. Sauna and separate billiard room. 2 bedrooms from $255. 1 bedrooms from $190.
Mrs. Henderson 479-6486

CAPSTAN COURT
630 Head St.
A newer building centrally located in Esquimalt. Large suites with balconies. Wall-to-wall, drapes, controlled entrance, etc.
1 bedroom from—$194
2-bedroom from—$250
See our manager
MR. McCALLEN
Phone 386-0083

ELLERY MANOR
855 Ellery St.
Children Welcome
We feature larger suites to suit your family needs. Close to everything in Esquimalt. Courteous management.
Now available, a few choice 1, 2 and 3-bdrm. suites.
1-bedroom from $200
2-bedroom from $243
Mr. and Mrs. Perkins
Managers
Phone 382-2942
Ambleweed Developments

NOW RENTING
The Princess Pembroke
1020 Pembroke St.
1 Bedrm. $185-$220
One 2 Bedrm at $295
Close to stores and bus, within walking distance to town. Children welcome. No pets. Please Call Mr. Jim Brant, 382-9454.
Senior Citizens interested in rental assistance please see Mr. Brant, resident manager concerning saver programmer.
CHATEAU ROCKLAND APTS. LTD.

CLOVERDALE TOWNHOUSE COURT
991 CLOVERDALE

2-Bedroom 2 Storey From $250

HEAT—CABLE INCLUDED
1 BACHELOR $149
Close to stores, schools.
OPEN TO VIEW
12-7 P.M.
Contact Manager Ste. 101
PHONE 385-0814
Or 385-0991 Ans. Service

PARK LOCATION

—1 bedroom from $175
—2 bedrooms from $240
—new building
—large bright suites with drapes
—we pay half tenants hydro
—sorry no children or pets
PLEASE CALL
RESIDENT MANAGER 383-8251
OR ASSISTANT 382-4770

DOWNTOWN

—Two 1 bdrm suites, $200 to $215
—new building, unique design
—carpets and drapes
—Underground parking
—close to everything
—children welcome
THE CLARIDGE
815 RUPERT TERRACE
477-3065 or 477-7872

Lord Essex — 240 Simcoe St.
382-1082
$251.25 — 406 — 2 Br.
Swirlpool, sauna

Lord Michigan — 235 Michigan St.
384-4654
$166.25 — 407 — Bach.

All rents are current.

For further information call:
BROWN BROS. on BLANSHARD
385-8771 (anytime)

NORTH HILL

Two 1-bedrooms, available. Resident manager, 386-7325.

Two 3-bedroom suites for rent, fridge, stove, w-w, and drapes included. $285 per month. 872 and 874 Brock Avenue.
One 2-bedroom suite for rent, fridge, stove, w-w, and drapes included. $245 per month. 380 Belmont.
One bachelor suite for rent, fridge, stove, w-w, and drapes included. $160 per month. Partly furnished. 380 Belmont.
478-5040, Fran Cornick

QUIET LOCATION IN JAMES Bay, bright spacious top corner, 1-bedroom at $215, also 1-bedroom $190, available now, includes heat, parking, water, wall-to-wall, drapes, fridge and stove, controlled entrance, laundry facilities available, mature adults only, no pets, references. Phone 385-8081 between 9 and 5.
Kilmarnock Holdings Ltd.

ONE MONTH
FREE RENT

Beacon Hill Park area or James Bay area 2-bedroom and bachelor suites available from $160-$225 monthly. Adults, no pets. 592-9516.

2829 CEDAR HILL — 1 BEDroom. No children. No pets. Immediate occupancy, $134.70. per month. Swinerton, Stewart Clark 385-2481, Mr. Webb. Please call before 10:15.

ROYAL OAK
Lge. 3-BR. apt. Fridge, stove, heat and hot water incl. $232. 479-1667.
J. H. Whittome & Co. Ltd.
Royal Oak Branch

ORANGEWOOD MANOR 4026 Quadra St.

Get Settled For Fall

in a BRAND NEW BUILDING
Situated in a natural treed setting, yet conveniently located on direct business and close to major shopping.
—Large workshop with workbenches, table saws and lockers.
—Pool and sauna.
—Roof garden with lounging area.
In understanding of your moving day blues — ask about our Consideration Clause. 2 bedrooms from $270. Sorry, no pets.
Rental Office: 479-3223

Orangewood Manor

(CONCORD)

WINDSOR COURT
252,254, 258 Gorge Rd. E.
Large comfortable suites in adult apartment complex. These spacious units include heat.
For your enjoyment and recreation we offer 50-ft. heated indoor pool, swirl pool, saunas, squash court, tennis court and universal gym.
1 bedroom suites $215-$230
2 bedroom suites $270-$300
Sorry
No Children or Pets
Please Call
Resident Managers
Mr. and Mrs. Hand 383-5059
Mr. and Mrs. Noad 383-0509
Mr. and Mrs. Anderson
384-1855
Office Mon. to Fri. 9-5
388-4555
McArthur Park Estates

Gordon Head Townhouses

1780 FOREST RD.
—120 family oriented townhouses spread over 12 acres.
—extra large 2-bedroom (1227 sq. ft.) and 3-bedroom (1400 sq. ft.) plus full basement with panelled recreation room.
—washers, dryers, fridge and stove.
—private enclosed patio.
—rates from $295-$335.
—one year lease, no pets.
—immediate possession.
—For further information call 477-5472.
Professionally managed by Edgecombe Properties Lt.

ATTRACTIVE SUITES
1—NEW 12-SUITE BLOCK, 1 and 2 BR units available at reasonable rates. Contact Mrs. Newton, 388-9775.
2—ATTRACTIVE MODERN APARTMENT. Large 3 Br suites. Children welcome. Phone Mrs. Swanbeck, 383-6995.
3—FORT STREET — set back OFF STREET — 1-BR suites with rents from $180. Contact Mr. Smith at 595-5627.
COMPLETE PROPERTY MANAGEMENT
D. F. HANLEY AND ASSOC. LTD.

LARGE MODERN SUITES
Attractive 1 and 2-BR suites available in quality-built block. Children welcome. Contact resident manager re schedule of rents. Negotiable. Mr. Stuart 388-9853.
COMPLETE PROPERTY MANAGEMENT
(A division of D. F. Hanley and Assoc.)

MAPLEWOOD GREEN

3255 COOK
Bachelor, 1 and 2 bedroom available. Includes swimming pool, sauna, billiards and free heat, 382-0815 or 385-0045.

QUIET WATERFRONT
REASONABLE RENTS
1 AND 2-BEDROOM
Rent includes heat, cablevision, indoor pool and best of all PEACE AND QUIET. Please call resident manager at 385-4022 for details and appointment to view. If no answer call 382-3721.

CAMOSACK MANOR
1035 BELMONT AVE.
Large one bedroom apartment, available January 1st, 78. Unsurpassed views. Mature adults only. For appointment 598-7542.

CHAMBERLAIN WAK
1841 OAK BAY AVE.
Clean 1 year old block. Convenient to Oak Bay Rec. Centre. Good shopping, and transportation. 1 bedroom from $220. Utilities extra.
SMALL PETS WELCOME
To view daily 9-5, 598-1120, evenings 598-8447.

FERNWOOD MANOR
1575 BEGBIE
1-bedroom 4th floor available Dec. 1st, adults only. Pool, therapy pool, sauna, hobby room. Phone manager 595-1355.

2-BEDROOM APT. IN HANDY ESQUIMALT AREA. Large rooms, hot water heat, only 6 suites in building. Vacant Dec. 16. Rent $224. Adults. 592-6730 or 592-7220. Henderson Realty Ltd.

TO RENT OR BUY, SPACIOUS luxury suite in small quiet Fairfield block. 1-bedroom plus den or t.v. room, 1½ baths, dishwasher, controlled access covered parking. 592-0892.

TWO BEDROOMS NEAR NADEN and Yarrows, private entrance, heat and hot water included, available December 1st, $235. 384-5115, 478-2570.

1-BEDROOM CLOSE TO PARLIAment Buildings, carpet, balcony, quiet responsible adults only, from $195. 384-2559.

NICE 2-BEDROOM CORNER suite, near Jubilee Hospital, includes heat, cable, etc. $177. 595-5359.

ESQUIMALT, 2-BEDROOM suite, heat supplied, $195. Phone 388-5736.

SOOKE AREA, NEW 1 BEDROOM apartment. 642-3426, 642-5730.

200 APARTMENTS TO RENT UNFURNISHED

SEASPRAY PROPERTIES LTD./ REALTORS
1911 QUADRA
386-3124

"THE APARTMENT SPECIALISTS"

386-3124
ANYTIME
or
after 5 p.m. call
JOHN SPEERS
385-7561
KIM GILES
385-8310

960 INVERNESS
OFF CLOVERDALE
NEAR QUADRA

Now Open — Enjoy the living of a new apt., one or two bedrooms located in quiet residential surroundings yet close to bus and stores. Complete with deluxe appliances, drapes, wall-to-wall, with some suites featuring a large bubble window in the dining room. Children welcome.

1180 FORT ST.
NEAR LINDEN

Now Open — Our top floor suites are unique with high vaulted ceiling providing additional natural light. This new building is on the bus route, close to schools and corner stores yet you can walk to town with ease. Come and see these one or two-bedroom suites.

WYCHBURY MANOR
1037 WYCHBURY AVENUE

New deluxe 1 and 2-bedroom suites. This building is situated on a quiet street, just off the South end of Lampson St. For added convenience, the 2-bedroom suites have LARGE fridges and bathroom right off the master bedroom. School half a block away and a tennis court across the street. Children welcome.

PANDAL PLACE
1368 PANDORA AVENUE

There are only three 2-bedrooms left in this well-located building which is close to schools, bus routes, stores, parks and minutes away from downtown.

QUADRA TERRACE
902 CALEDONIA
DELUXE BACH., SUITE
Available Dec. 1

Heating, hot water and parking are included in rent. Building features an elevator, sauna and is in walking distance to City Centre.

DONEGAL APTS.
2533 DOWLER PLACE
Family Apartment Block
1 and 2 BEDROOMS

1 MONTH RENT FREE

The location is close to all schools, shopping, bus and within walking distance to town. Comfortable suites with wall-to-wall carpeting, drapes, controlled entrance and elevator. Rents starting at $192.

1134 QUEENS (near Cook)
A new building, well laid out suites, with wall-to-wall carpets, deluxe appliances and large balconies. Schools within ½ block. The building features controlled entrance, laundry room and lots of parking space. Rents starting at $160. Children welcome.

1025 KINGS RD.
KINGS AT FIFTH

Each, 1-bedroom. This new building has LARGE suites with wall-to-wall carpeting, good closet space, drapes, controlled entrance and elevator. Seconds away from stores and buses and is located on a quiet street.

1015 KINGS RD.
QUADRA AND KINGS

This new building has bachelor and one-bedroom suites available. Features include: Controlled entrance, fridge, stove, on bus route, close to stores.

1333 PANDORA

Unique entrance way. This well established building is close to town on bus route. Good parking facilities. 1 Bedroom at $220.

LOW RENT
NEW BUILDING
COUNTRY LIVING

BRENTWOOD TOWER Apts. has a few choice suites left for Adult tenants.

2-Bedrm. suite from $250.
1-Bedrm. suite from $205.
Heat, Parking, Cable inc.

Garden plots and bicycles for the active. Sauna and Swirl pool for the others.

Open for viewing everyday. 1236 Verdier Ave. at West Saanich Rd., Brentwood.

Res. Mgr. 652-3437
Westgate Realty 388-9941

"CLASS!"
"Class!"
"CLASS!"

2-bedroom luxury condominiums for rent or lease with or without option to buy. Fantastic concept of living, harbour views, clubroom, hobby room, controlled underground parking. Over 1200 square feet; 2 full bathrooms, and ensuite. W-D from $625. Flexibel terms. Phone:
477-7284, 24 hrs.
GEORGE HESS
D. F. Hanley & Associates Ltd.

APARTMENTS

One large and one smaller. Each has two bedrooms and two 4-piece bathrooms. Greet the new day from your own balcony and AH! that fresh air. Double glazed windows, luxury appointments throughout including full underground parking. All this and more. Located Rockland-Cook area. Rates $375 and $425 per month.
BOYD SADLER
382-2134 592-1929
FARMER INVESTMENTS & REALTY LTD.

NEAR CITY CENTRE. NEW building, adults only. Will pay local move plus half of first 2 months rent. Special services for senior citizens. Rent starts $215. 382-0652.

ESQUIMALT, NEAR NADEN. 1 child or small pet welcome. Heat included. Will pay local move, half of first 2 months rent. 1 and 2 bedrooms starting $190 per month. Phone 384-3985.

ESQUIMALT-ADMIRALS RD. LARGE ONE-BEDROOM SUITE. SEA VIEWS, COVERED PARKING, CABLE AND HEAT. NO PETS. DECEMBER 1ST. PHONE 385-3261.

UPPER FORT ST. AREA
Available Now or Dec. 1st, a very nice 1-bedroom suite, located in a very quiet building. The rent $197 per month. Please call 595-8177. Adults only. No pets.

VIC WEST
Large 2 bedroom, available Jan. 1st, $240; bachelor suite, $159, available Dec. 1st. Includes drapes, fridge, stove, carpet and cablevision. 478-0225, 384-6383.

SOUTH OAK BAY
2-bedroom bright suite, near stores. Beach Dr., ideal for middle aged, no pets. 384-3480.

AVAILABLE DEC. 1ST, 1 BEDroom, heat and water included, $165; 2 bedrooms. $225. 382-7395.

DECEMBER 1ST, ONE BEDroom, convenient location to town. 595-2977, 385-9978.

MODERN ONE-BEDROOM, IN town, $155. 385-6270.

200 APARTMENTS TO RENT UNFURNISHED

Western HOMES Ltd.
1037 CLOVERDALE AVE. 388-6314

OAK BAY AVE.
Luxurious and spacious one bedroom apartment in newer building, $233.27 per month. Avail. NOW

NEW
Condominium
Luxury
LOW RENTS

Two Bedrooms
Covered Parking
$259
Mature Adults — No Pets
VILLA LISA
1116 QUEENS
Res. Manager
Suite 101
Phone 386-3646

Park Pacific

LORD HARLEY APTS.
3220 Quadra
Mayfair Area
AVAILABLE Dec. 1
2-Bedroom, 1½ Bath from 910 sq. ft. $295.00
1-Bedroom $217.00
Swimming pool, sauna, Hobby room, Recreation room.
Mature Adults — Sorry No Pets
Call Mr. Salon, 386-3711

Harbour Towers

2 BEDROOM
Available Dec. 1

1 BEDROOM
Harbour view
Available Jan. 1

Phone 385-2405

CHILDREN WELCOME
ONE SMALL PET
One Month Free Rent

New building, 859 Carrie Street, Esquimalt. For further information please call Resident Manager, 382-8090 office 384-9793.

WATERFRONT

Magnificent ocean front condominium homes in a country resort setting. Many amenities including private deepwater docking facility. A must see and very affordable at $175 to $365 per month. 1 month free rent (Years lease). Call
OCEAN VILLAGE
642-5254

VERMAY MANOR
843 Craigflower
One Month
Free Rent

Quiet extablished near new block. 1 and 2-bedroom suites. Adults only, no pets. Sauna and, pool table, table tennis. On bus route. Close to shopping. For more information call Res. Manager, 385-4132; Office, 384-9793.

DON'T READ THIS

'nless you want a suite of over 000 sq. ft. with 2 bedrooms 1½ athrooms a beautiful kitchen with ating area and located close to hopping, sports arena, swimming ool and right on the best bus service in Victoria. Located in the WESTPORT 1020 Esquimalt Rd. nd only $350.00 per month (includes heat). Appts. to view 388-5679.
. Y. Construction Ltd.

VISTA ROYALE
1345 Pandora
382-3616

Move in now, rent starts December 1st, 2 bedroom, $270, includes cable, hot water, heat, shag, coloured appliances, large balcony, swirl, suana, parking, controlled entrance. Near shopping and bus. Mature adults, no pets.

TOWNHOUSES
2 and 3 bedroom, close to shopping and schools, 1½ bathrooms, family room, cablevision, washer-dryer hook-up, includes stove, fridge, heat, hot water, and drapes, parking, spacious lawns, children welcome, no pets. $306.25-$372.25. 595-5313.

AVAILABLE NOW
OR DEC. 1ST.

1-bedroom apartment, very clean, on transportation and opposite shopping. Renting from $165 per month to $190. Very quiet building. Please call 382-0626. Adults only, no pets.

GLENLAKE —
HAPPY VALLEY

Modern 2-bedroom wall-to-wall, stove and fridge, close to schools and stores. Children welcome; sorry, no pets. 595-1247 or 474-1438.

SANSAR APTS.
1140 HILLSIDE AVE.
available immediately, 2 new 2-bedroom apartments, modern building, free parking, no pets, call Resident Manager 385-0456.

TWO AND THREE BEDROOM apartments, children welcome, from $230.29 -$265.63. Second floor, wall-to-wall carpets. Rent includes heat, hot water, cablevision, stove and fridge. No pets, 592-7869.

MODERN 1 AND 2-BEDROOM, park-like setting includes parking, cablevision, controlled entrance, mature adults only, sorry no pets. 383-3239.

KAMEL POINT VILLAGE
2-bedroom apartments available December 1st. Mountain and sea views. Adults only, sorry no pets. 382-9507.

AVAILABLE, 1-BEDROOM suite, $166; bachelor suite, $153. Heat, cable included, quiet building. 479-5205.

Sooke 1 Month Free
one bedroom apartment,
642-5426.

201 APARTMENTS TO RENT FURNISHED

FIRST COME, FIRST SERVED Apartment rooms, kitchen, TV and weekly linen service, $240 plus tax or $8 per day. 385-3455.

WATERFRONT, GANGES, 3 rooms, sleeps 2, $175 per month; shower, all electric heat. Ganges, 537-2352.

HILLSIDE, VERY COMFORTable new 1 bedroom, Hydro, etc., included. 385-7841.

COMFORTABLE BEDSITTING room, everything supplied, private entrance, $85, 383-8079 evenings.

BACHELOR COTTAGE, WEEKLY maid srvice $175 per month, available till June 1978. 658-8212.

FURNISHED SUITE, CLOSE TO town, suitable for bachelor, $165. 592-9256.

2-ROOM BASEMENT APARTment, Jubilee area. 595-8861.

FURNISHED 1-BEDROOM SUITE, close to Woodwards. 386-7896.

201 APARTMENTS TO RENT FURNISHED

NEW
Near Downtown

Includes dishes, linen, color TV, radio, underground parking, elevator. Near bus, no steps, studio bachelor suite, $85 weekly or $250-$260 monthly. 1 bedroom suite, $325 per month. 2 bedroom suite, $405 per month. Hartnell House, 1204 Yates.
383-0742 or 386-2812

VISTA ROYALE
1345 Pandora
382-2616

Available now, 2 bedroom, $275. Newly decorated, new furniture. Includes cable, hot water, heat, shag, coloured appliances, large balcony, swirl, suana, parking, controlled entrance. Near shopping and bus. Mature adults, no pets.

THE ROYAL SCOTT INN, 425 Quebec Street. Adjacent to Parliament Buildings. Weekly, daily and monthly rates on rooms and 1-bedroom suites, fully furnished, colour T.V., linens, dishes, indoor pool, saunas and games room. Low off season rates now in effect. 385-3543.

DE LUXE ACCOMMODATION. Furnished bachelor and 1 bedroom suites. Maid service, answering service. Indoor heated pool, cocktail lounge, saunas, coffee shop, dining room, laundry, colored cable TV. "No pets." Coachman Inn, 229 Gorge Rd. E. Phone 388-6611.

AVAILABLE IMMEDIATELY
795 Fairview, Esquimalt
1 bedroom apartment, with main furniture, coloured appliances, wall to wall carpet, drapes, $230.
2-bedroom with main furniture, etc. $280.
Controlled entry, elevator, laundry facilities. To View Contact 477-2787.

MAPLE LEAF INN
120 Gorge Rd. East, 388-9901. Furnished bachelor unit — complete kitchen, phone, color cablevision, sauna, laundromat, maid service weekly, no pets. Special rates for senior citizens and students. Rent by the week or month.

LOVELY ONE-BEDROOM suites, by week or month. Queen bed, colour cable TV, phone. Maid service weekly, view balcony, indoor heated pool, sauna and swirl pool, Laundromat and elevator, no pets, Oxford Castle Inn, 133 Gorge Rd. East. Phone 388-6431.

DELUXE 1-BEDROOM AND bachelor suites, fully furnished, including color TV, dishwasher, sauna, swirl pool, and rec. room, maid service, queen or twin bed, separate balcony, by week or month, Ocean Manor, 2930 Washington. 388-7818.

DE LUXE ACCOMMODATION. Furnished bachelor and 1-bedroom suites. Colored TV, dining room, laundry, indoor pool, hydro pool, saunas, lounge, maid service answering service. No pets. Canterbury Inn, 310 Gorge Road. Phone 382-2151.

DOWNTOWN FURNISHED STUDIO SUITE AVAILABLE IMMEDIATELY, KENT APARTMENTS, 1322 BLANSHARD, SUITABLE FOR MATURE ADULTS, NON-SMOKERS ONLY, $170 A MONTH. 477-9370.

DELUXE SELF-CONTAINED rooms, double, queen size beds, kitchen, fully equipped with bath, shower. Low daily, weekly, monthly rates. Daffodil Inn, 680 Garbally, behind Firestone Store. 386-8351.

JUBILEE HOSPITAL AREA, ON bus route and across from Shopping. Fully furnished one-bedroom suite, includes linen, dishes, cutlery, heat, hot water, parking and cablevision. $230. Bachelor $210. Adults, no pets. 592-9516.

ESQUIMALT — CLOSE IN
LOVELY 3½ RM (1 BEDROOM) view apt., with main furniture etc. w to w carpet, heat, hot water, cable, parking. (laundry avail). $195. Mature working couple. Dickie Agencies, 919 Fort, 382-4312.

GORGE-CRAIGFLOWER AREA: Spacious 1 bedroom, self-contained suite. Fireplace, private entrance, drive-in garage, use of washer and dryer. Heat and hot water included. $225. 382-2725.

GORDON HEAD CLOSE TO UVIC and K-mart, near bus. Ground floor, 1½ bedrooms. Bright newly decorated, own entrance, $230 includes utilities. Child and or pet welcome. 479-2576, 11 to 1 p.m.

CLEAN. FURNISHED BACHElor and 1-bedroom suite by week or month, kitchen, queen bed, colour, cable TV, phone, maid service, no pets, Friendship Inn, 39 Gorge Road East. 386-8335.

LARGE QUIET STUDIO SUITES with kitchens in one-mile circle, everything included except dishes, $185 single, or $195 double occupancy per month. 384-5122 or 592-2615.

SPACIOUS, MODERN 4½ RMS. (2 bdrms.), view of mts. and water, $214. includes w to w carpet, main furniture, heat, H. water, cable, parking. Dickie Agencies Ltd. 382-4312.

DELUXE DUTCH CLEAN suites. Day, week or month. Color TV, phones, laundromat. Dutchman Inn. 2828 Rock Bay Ave. 386-7557.

DELUXE ACCOMMODATION. quiet surroundings, large space across Mayfair Shopping Centre, weekly from $63, monthly from $230. 388-7337.

MICHELANGELO APARTMENTS 1158 Yates, $187.50. Studio — bachelor. Close to town. Everything supplied. Includes parking. 383-0742 or 386-2812.

JAMES BAY, CLASSY ONE-bedroom in converted house, wall-to-wall carpet, utilities included. $250. 384-5948.

LARGE CLEAN FURNISHED bachelor suite in 4-plex, Quadra and Bay, $200 includes heat and water, no pets. 592-3987.

QUEEN VICTORIA INN, PARLIAment Building area, weekly and monthly rates. Indoor pool and sauna. Day or night, 386-1312.

AVAILABLE DECEMBER 15TH one bedroom suite fully furnished near buses, shopping centre, all utilities included. $200. 385-4231.

Sooke 1 Month Free
one bedroom apartment furnished,
642-5426.

SPACIOUS
1 bedroom, ground level, heat, hot water, parking, quiet adult, $195. 382-4360. Evenings.

ESQUIMALT, SELF-CONTAINED apartment to rent, furnished, $165. Apply any day before 2:30. 382-3406.

VIEW ROYAL FURNISHED 1 bedroom cottage, $215. Also 2 bedrooms $240. Includes all utilities. Adults, 479-8112.

THUNDERBIRD MOTEL, ENtrance Beacon Hill Park, near downtown, reasonable off-season rates. 384-0632.

ROYAL WOODS, 1-BEDCOOM DEluxe, dishwasher, pool and sauna, across the hall, Dec. 1, $250. 386-1001 evenings.

QUIET TWO-BEDROOM SUITE, clean completely furnished, no children or pets, $200. Utilities included. 477-1455.

1-BEDROOM AND KITCHENette, automatic, hot water heater, close to Quadra and Hillside, $145 monthly. 2716 Prior.

ONE BEDROOM ESQUIMALT, quiet, well controlled building. Adults only, no pets. $265. 384-8220.

COSY COTTAGE WITH FIREplace and carport, no pets, Malahat Bungalows. 478-3011.

EDGEWATER MOTEL, CLEAN, warm one-bedroom from $165 month. 478-4212.

URNISHED BACHELOR SUITE ottage, $165 includes all utilities; dults. 479-8112.

ONE-BEDROOM AND BACHelor, children and pets welcome. 478-3443.

BACHELOR SUITE FOR RENT, $135 per month, all utilities included, James Bay area. 385-5021.

LARGE SELF-CONTAINED quiet bachelor in older character building, $166. 388-7605.

UNIVERSITY, 2-ROOM SELF-contained basement suite, all utilities, $155. Quiet male. 477-3156.

202 APARTMENT FURNITURE TO RENT

STANDARD FURNITURE
Three Rooms from
$40 per month
Immediate Delivery
382-5111

MONTH TO MONTH
Piece or Group
CAMOSUN FURNITURE RENTAL
942 Fort St. 383-3655

203 APARTMENTS WANTED

QUIET RETIRED COUPLE AND well behaved small dog, good references, need lower floor, 2-bedroom, unfurnished apartment or townhouse. Reasonable rent. 658-8309.

2 RESPONSIBLE WORKING women with references, looking for a house or an apartment in a home. Reasonable rent. Ask for Lesley or Sooz, 383-0962.

RESPONSIBLE RETIRED COUple, wishing to sublet, furnished apt. or home, downtown area. Feb. 1st thru April. Excellent references. Phone 383-5785.

RESPONSIBLE FEMALE STUdent desires 1-bedroom suite in character home with ocean view. 386-0831 or 388-6275, pager 735.

YOUNG COUPLE SEEK LARGE 1 bedroom suite, or small house, close in, phone 383-7037 after 6 p.m.

WANTED BY RESPONSIBLE woman: 1-bedroom main or upper level suite or house. $100-$140. 384-9806.

YOUNG COUPLE SEEK LARGE 1 bedroom suite or small house, close in. Phone 383-7037.

RESPONSIBLE WORKING GIRL with cat desires character apartment immediately. 595-2729.

JOURNALIST REQUIRES 1-BEDroom suite in character home. 592-6637.

204 SHARED ACCOMMODATIONS

TWO PEOPLE WANTED, MALE or female, to share our 4-bedroom house. Fully furnished, 2 fireplaces, country setting, close to University. Phone Ray or Ian, 477-7484, 5 to 6 p.m.

MOTHER AND DAUGHTER WISH to share large modern home, separate entrance, own bath, 2 bedrooms, living room, share kitchen, family style. 479-6015.

SHARED OCCUPANCY, NEAR Crystal Pool on Quadra Street, wall-to-wall carpet, $120 per month. Mature woman preferred. Victoria Press 531.

WANTED RELIABLE PERSON to share house in Colwood, free room for some babysitting for 5 year old. Student preferred. 474-1955.

RESPONSIBLE MOTHER WITH 1 child wishes to share house with same. Phone daytimes, 478-7807, after 5, 479-9297.

WANTED—PERSON TO SHARE lakefront home, 15 minutes to downtown, all amenities, $175. 479-4704.

YOUNG WOMAN TO SHARE character home with 2 females, available December 1st, Joanne, 383-7263 or 598-5144.

PERSON WANTED TO SHARE 3-bedroom condominium, $135 monthly. Phone 478-2480 or 385-6585.

ONE ROOM TO RENT FOR SEmi-vegetarian female, please phone 384-7029.

THREE PEOPLE WANTED TO share four bedroom house in the Jubilee area. 595-1897.

HOUSE TO SHARE, TWO-bedroom on waterfront, all appliances. 656-4987.

TOWNHOUSE TO SHARE WITH male, Quadra-Cook, $150, negoitable. 382-7748.

SHARED ACCOMMODATION IN house with father and son; all conveniences. 595-6059.

LARGE HOUSE TO SHARE WITH two others, North Quadra. 479-0008.

THIRD PERSON WANTED FOR large house. Phone 595-4223.

206 DUPLEXES TO RENT

SOUTH OAK BAY
Prestigious, leaded windows, hardwood floors, 3 fireplaces, rent $420 per month includes heat and utilities. No pets or children please. 595-5347.

SIDNEY. 3-BEDROOM DUPLEX, quiet neighborhood of newer homes, newly redecorated, wall-to-wall carpeting, close to schools, fenced yard; children and pets welcome. $325 per month. 656-3614.

GONZALES AREA. QUIET street, 2 bedrooms with basement and garage, side by side; no children. Renovations completed Dec. 7th, $263. 592-1546.

SOOKE
Up and down duplex, 2 bedrooms each, village centre, $225 per month. 652-4286 or 642-3931 before 5 p.m.

TWO-BEDROOM DUPLEX, WALL to wall, stove and fridge, children welcome, $220 a month includes heat and water, immediate occupancy. 479-9846.

LARGE ONE BEDROOM IN ESquimalt-Workpoint area. Fridge and stove, carpets and drapes throughout, heated, private fenced yard. 382-4028.

1-BEDRM. SUITE IN 2-YR.-OLD building at 422 Wilson St. Stove, fridge, washer, dryer, heat incl. $210 P.M. Dec. 1st occupany. West gate Rlty. 388-9441, 479-5910.

SOOKE NOW
Spacious two bedroom duplex, big yard, close to conveniences, $225 also three bedroom for December. 382-8471, 642-3409.

AVAILABLE IMMEDIATELY, upper suite, 1 bedroom, ideal for single person, Quadra and Bay area; all utilities included, $215. 479-8839.

OAK BAY SIDE-BY-SIDE, newly decorated, 2-bedroom duplex. Stove and fridge, drive-in garage. $315 per month. 2233 Cadboro Bay Rd., 382-1464.

METCHOSIN AREA NEW LARGE 3 bedroom duplex, full basement, carport, fireplace, ensuite, fridge, stove. Dec. 1st. 388-6663, 477-5728.

2-BEDROOM, GOOD CONDITION, near Gorge Golf Course, includes fridge, stove and water. $295 per month. 478-0286 after 5 p.m.

SIDE-BY-SIDE DUPLEX, 3 BEDrooms, Phelphs subdivision. $355 month. Roscoe Development Corporations. 642-5254.

NEAR SEARS, 4 BEDROOMS, 2 bathrooms, rumpus room, ww rug, fridge and stove, no pets; available anytime, $350. 595-0839.

TWO BEDROOM, LARGE LIVING room, fireplace, fenced back yard, walking distance to town. $260. 479-6019.

TWO BEDROOM DUPLEX IN Gorge area. Includes stove, fridge water and power, available December 1st, $231. 383-5970 to view.

2 BR DUPLEX WITH INLAW suite. Newly decorated, $375 per mo. Close to Town and Country. 479-4634, Amblewood Dev.

2 BEDROOM SIDE BY SIDE DUplex, carport at rear, stove, fridge and water included. Available Dec. 1st. $295. 479-6586.

VACANT. 2-BEDROOM, FULL basement, newly painted. 450 Craigflower, $275. View and call after 5 p.m. 385-5330.

SPACIOUS, CLEAN 2-BEDROOM duplex, fenced yard and patio, 1 pet allowed, 520 Springfield, $285. Available immediately. 478-0915.

NEAR-NEW 3-BEDROOM, fridge, stove, fireplace, large fenced yard, $350 monthly. 479-8332 or 479-7890.

LARGE 2-BEDROOM UPPER, wall-to-wall. Drapes, stove, fridge and heat included. Central. Mature adults. $265 monthly. 383-5295.

LARGE (1100 SQUARE FEET), modern 2-bedroom duplex, dining room. $275 including heat and garage. January 1. 384-2457.

2 BEDROOMS, MAIN FLOOR. stove, fridge, heat, light, water included; Quadra-Hillside area, $290. 385-0156 after 5 p.m.

OAK BAY DUPLEX. 3 BEDrooms plus rumpus room, 2 full baths, $375 monthly. Ken, 592-6225.

5-BEDROOM, SIDE BY SIDE DUplex, automatic heat, Quadra Hillside area. 383-8054.

DALLAS ROAD, SEA VIEW, available now, working couple, references. 385-2743.

3-BEDROOM, 2-YEAR-OLD DUplex in quiet Colwood Street. $350. Available immediately. 479-5629.

NEW DUPLEX, RENT WITH OPtion to buy, Dec. 1st, 1½ bath, carport, storage sheds. $320. 478-6156.

3-BEDROOM, SIDE, NEAR MACDonald Park. Adults. Redecorated. $275. 598-4060 evenings.

2-BEDROOM, ESQUIMALT, FIREplace, available Dec. 1st. Phone 479-6719.

2-BEDROOM SXS, VICTORIA, $325 ;1-bedroom upper, Esquimalt, $225. 598-1892.

SIDE-BY-SIDE DUPLEX, 2-BEDroom, mature adults, $300, December 1st. 598-7008.

3-BEDROOM, WALL-TO-WALL carpet, stove, fridge. Located at 1170 Balmoral.

IN SIDNEY TWO-BEDROOM suite to rent, $220. 477-7886.

206 DUPLEXES TO RENT

SIDE-BY-SIDE DUPLEX BUILT on corner lot with entrance on own street. 3 bedrooms, 1½ baths, living room and dining room, family room and utility room. All automatic appliances, range, fridge, dishwasher, garburator, washer and dryer, wall-to-wall carpets, drapes. Beautiful landseaping and view of campus. $450 per month. Rent includes gardening. Phone office hours. 592-9516.

DECEMBER 1' POSSESSION — ATTRACTIVE RANCH-STYLE 2 BEDROOM SxS DUPLEX. Modern kitchen with 4 major appliances. Beautiful quiet area near Gorge waterway. Lovely garden and private patio. One child accepted. $350 per month, Call Gerrie Hutton, Farmer Realty Ltd. 382-2134 or 386-3927.

1,900 SQ. FT. 3-BEDROOM WITH loft, living room, dining room, kitchen, beamed ceilings, 2½ baths, wall-to-wall carpet, fridge, Jenair stove, garburator, dishwasher, Nutone food centre. Seaview. $400. December 1st. Esquimalt. 382-8613 or 656-2185.

OLDER BRICK SIDE-BY-SIDE, Vic West. Living room, dining room, kitchen, storage and bathroom on main floor, 3 bed- welcome. Available January 1st. $320 per month. Call evenings after 6 p.m. 595-6319.

10 MINUTES FROM DOWNTOWN Victoria, lower floor of duplex, 2 bedrooms, clean and freshly painted. Children and pets welcome. $325 per month. 3311 Lodmell Rd. Call collect 438-4351 Vancouver; nights, 271-7448.

958 BRAY AVE. — $260.00 per month incl. Range and Refrigerator. Two Bedrooms, Carport, No basement, Fenced Yard. Close to schools. Available now. References please. W. Hobson, 388-4271.
J. H. Whittome & Co. Limited

2-BEDROOM DUPLEX, WALL-TO-wall carpet, drapes, fridge and stove, living room with fireplace, dining area, utility room, finished basement area, carport, sundeck; now available, $380. 658-5356.

SUPERIOR DUPLEX, SEA VIEW in Mill Bay, 2 bedrooms, ww, fridge, stove, carport, fireplace, balcony, 1 acre lot, next to bus stop, Victoria 30 minutes; available now. 112-746-5895.

OCEAN VIEW COLWOOD
Near new 2 bedroom with wall to wall and major appliances plus laundry and rec room. Rent $300 per month, guaranteed. Phone 478-8361; or after 6, 592-1331.

MODERN S X S DUPLEX, Sears area, two bedrooms, full basement and drive-in garage. Appliances, water included. Great value at $300 per month. Available immediately. 477-8098.

2-YEAR-OLD DUPLEX, THREE bedrooms, two bathrooms, fridge, stove, fenced backyard. Glen Lake Road, Sooke Road corner. $325 per month. References required. Available now. 479-2788.

MODERN 3-BEDROOM SIDE-BY-side duplex with basement, carpet floors with fridge, stove, washer and dryer, close to school and park, Esquimalt, $334 per month. 477-5424.

ESQUIMALT-CRAIGFLOWER area, ground level, 3-bedroom, 1½ baths, wall-to-wall throughout, 1 year old. Fridge, stove, water Included. Rent $295. On bus line. Available December 1st. 478-2430.

GROUND FLOOR, 4 BEDROOM, walll-to-wall ccarpet, stove, fridge, washer, dryer, and drapes, parking area. Within 1 mile of city, $350 plus utilities. Available Dec. 1st. Phone 382-2004.

GORDON HEAD, SPACIOUS 3-bedroom, dining room, bright kitchen, fridge and stove, rec. room, playroom, 2 bathrooms, carpets, 2 fireplaces, sundeck, fenced yard. $395. Dec. 1. 477-8016.

210 HOUSES TO RENT UNFURNISHED

FAIRFIELD AT BEACON HILL park. Modern 2-bedroom bungalow, fireplace, full basement, $400 a month, children considered, references. Call 388-6474 between 9 and 4, Monday through Friday, and 386-9042 after 4 and on weekends.

MOUNTAIN TOP CABIN, 1 room, on 10 acres, 13 miles to Victoria. $125 per month; also self contained 4 bedroom suite, $175 per month. P.O. Box 10 R.R. 7 Munns Rd., Victoria.

5 AC. FARM HOME
3 bedroom home loafing sheds and large barn, own water supply. Fruit trees, and good pasture. Available Dec. 1st. $475 rent 478-8361; after 6, 592-1331.

Rent to Purchase
Mortgage company wishes to sell 3 homes and will assist first home buyers with excellent terms. Mr. Farretll, 388-4334.

RENT TO PURCHASE AT END of 1 year. New 3 B.R. home in Central Saanich. $550.00 per month with $2,000 returned towards purchase. Phone for details. 652-1177 or Eves. 652-2578.

LORETTA DR. AVAILABLE DEcember 1st. Large 3-bedroom home. Corner fireplace and large sundeck. $450. Includes utilities and gardening. 598-4087. References.

3-BDRM DELUXE HOME — MT. Tolmie. Incredible views. $700 per month. Bill McCarter 592-3970 or Henderson Realty Ltd. 385-9741.

1560 HILLSIDE, VACANT DEcember 1, 2 big bedrooms, high bright basement with drive-in and laundry connections, 3rd bedroom possible, bus stop at door, close to Sears, $293. To view call 477-7777.

FERNWOOD AREA, LARGE family home, 5 bedrooms, 2½ baths, full basement, carport, 2 fireplaces, close to schools, available now. References. $400. 478-1352 mornings.

NICE OLDER HOME, RECENTly redecorated, 3-bedroom and basement, 2 fireplaces, fenced yard and vegetable garden. Burnside area on bus route. References please. 652-5702 after 6.

SIMCOE STREET, COMFORTable 3-bedroom home, available immediately, washer, dryer, large kitchen, wall-to-wall, garage, full basement, no pets or children. Mature couple. $325. 382-9002.

FOUR-BEDROOM HOUSE, large back yard and front yard, large garage, $310, utilities not included, available November 20. 478-8550.

OLDER WELL KEPT 3 BEDroom home on bus route, close to Royal Jubilee Hospital. Carpet and curtains throughout. Appliances included. $375. per month. 656-7099.

FOR RENT 2-BEDROOM HOME on 6 acres, swimming pool, greenhouse, corral with shelter. Available December 1st, $385 per month. 479-8198.

875 DARWIN AVE., THREE BEDrooms, basement, sun porch, fireplace, W-W, fridge and stove. Close in, available December 1. $360 monthly. 592-2616 or 386-6181.

EXCELLENT UPLANDS PARK area, 3 bedroom home, $425. References. Occupancy by arrangement. Write Victoria Press Box 527.

BEAUTIFUL 2-BEDROOM WAterfront home, available for one year. Near Parksville, Vancouver Island, $350 per month. Phone 112-988-9918.

AVAILABLE IMMEDIATELY three bedroom, oil hot air, fridge, stove, 1300 block Pandora Avenue. No animals. 386-6191.

SOOKE $250. 2 BEDROOM BUNgalow beside salmon stream. Refrigerator, fireplace, garden. 642-5508.

TWO-BEDROOM HOUSE, SHELbourne near Hillside. Ideal for young family or retired, $285. 592-3344.

SIDNEY AREA. 5-BEDROOM, 3-bath home on water. Full basement. $250 month to reliable party. Phone 656-5558, 9-5.

ARDMORE WATERFRONT
Now available, large unfurn. 3-bed, 2-bath, exec. home. $550 p.m. S.P.P. Ltd., 656-4000, 656-2427.

3-BEDROOM WITH RUMPUS room and bar, near golf course, shopping and schools, $325. 656-5112 between 6 and 9 p.m.

GORDON HEAD 4-BEDROOM, 2½ baths, fully carpeted, family home, children welcome, $475. References required. 477-0061.

MALAHAT SECLUDED ONE bedroom cottage, with appliances, fireplace, sunroom, garage. $200. 382-7522.

SIDNEY, 3 OR 4 BEDROOM house, separate garage, available December 1st., $350 per month. 656-1425.

2 MOBILE HOMES, 12X60, 12X50. Adults only, references required. 382-5647.

$325. TWO-BEDROOM HOUSE, near Elk Lake, no pets. 592-3504.

210 HOUSES TO RENT UNFURNISHED

BROWN BROS. on BLANSHARD

"People Helping People"

HOUSES

$300.00 — 5180 Sooke Rd., 2 bedrooms, fridge and stove, HW in LR, Franklin fireplace, large yard, large workshop and garage. Phone 385-8771 or 642-3444 after 6:00 P.M. Avail Dec. 1.

$400.00—1728 Kenmore, 3 bedrooms, W-W carpeting, full basement, carport, large ½-acre treed lot, close to school, avail. immediately.

$375.00 — 2049 Crescent Road, 2-bedroom duplex suite, right on the beach, avail. Dec. 1.

$200.00 — 821 "B" Esquimalt Rd., 2-bedroom duplex suite, avail. immed.

$650.00 — 4719 Hillwood Road, Broadmead Area, 4-bedroom, executive home. Avail. Jan. 1.

All rents are current.

For further information call:
BROWN BROS. on BLANSHARD
385-8771 (anytime)

SIDNEY
2 BEDROOM
$300

Call us today about this modern cosy bungalow — option to purchase could be arranged with no Down Payment. Gordon or Jim, 388-4455.
CENTURY 21
J. D. BOSDET LTD.

RENT TO OWN
—Half your rent can become your down payment if you wish to purchase.
—Asking rent $500, therefore only $250 for rent and remaindr as your investment in a luxurious 2 or 3 bdrm. townhouse.
—Visit us at 127 Michigan St., walking distance from Parliament Bldgs.
—Open daily 2-7 or phone Hart Construction, 3886275 (pager 880).

4-BEDROOM HOUSE — RUMPUS room — 1 and a half bathrooms — oil furnace — fridge and stove — full wall-to-wall rugs — fully fenced backyard. Excellent condition. Rent $400. Fifteen minutes from town — references required.
david burr ltd.
655 Fort St. 384-9335

3 BEDROOM FAMILY HOME ON a large private lot in a quiet residential area. Featuring an open main floor plan including living room with fireplace, and sunroom opening to large cedar deck. One full bath down, full ensuite upstairs. $465. 2718 Avebury Ave. 595-1871.

FARM HOUSE AND BARN, 25 acres, Sooke, $400. Two bedroom, large yard, Sooke, $225. Three bedroom duplex, ocean view, Sooke, $275. Two bedroom apartment, December 1, Sooke, $200, including fridge, stove, washer, dryer and heat. 382-8471, 642-3409 or 383-7918.

AVAILABLE DECEMBER 1ST. 2 houses — 2 bedrooms, drive-in garage, stove and fridge, oil furnace. Tenants pay all utilities. $282.70 and $276.50 mo. 3035 Shelbourne St. and 3017 Shelbourne St. Call: 385-7721, Harold Garner.
GARDNER REALTY LTD.

GORGE AREA
Family home 1800 sq. ft., 4 bedroom, 2 bathrooms, large kitchen and dining room, 2 fireplaces, enclosed sunporch. $400 per month. Please call 386-6308, Monday-Friday 9-5 p.m.

3-BEDROOM HOME
1050 sq. ft. Lower Lansdowne
$360 per month
PHONE NATIONAL TRUST CO. LTD.
388-5451 for evening apts.

780 RICHMOND
Immaculate 2-bedroom bungalow, living room, fireplace, dining room, kitchen and eating area. Garage, large landscaped lot, $425 per month. 384-6482.

SHELBOURNE-CEDAR HILL AREA
On quiet street, 2-bedroom drive-in garage with fireplace, Pets allowed; $325 per month. Please call 386-6308, Monday-Friday, 9-5 p.m.

SPACIOUS 3-BEDROOM MODern duplex in quiet area, close to everything, two fireplaces, wall-to-wall, 1½ baths, rec room, two sundecks, full basement, fridge and stove. No pets. $375. 479-7864.

COLWOOD AREA
3-bedroom with wall-to-wall carpet, fireplace, dining room and laundry room, extra large separate garage, patio and fenced back yard; available Nov. 28th. $395. 478-3606, 478-7381.

3-4 BEDROOM, FULL BASEMENT dwelling near K-Mart. Available immediately. References please. $375 per month. Call Mr. Hobson, 388-4271.
J. H. WHITTOME AND CO. LTD.

3-BEDROOM, 2 BATHROOM home, Oak Bay border area, south of Jubilee Hospital. Range, fridge, dishwasher and drapes included. No pets, references required. $400. 658-8733.

Gordon Head—Large 3-bedroom, den, 2 baths, near new, $425.
Glenn Lake—3 bedrooms, SxS duplex, 2 baths, near schools, $295, 477-4531.

AVAILABLE IMMEDIATELY, 3 bedrooms plus finished room in basement, fireplace, large lot, garage, children welcome, $390. 598-3817 after 5 and weekends.

SALT SPRING, 12 ACRE FARM lease, with completely renovated 2-bedroom cottage, garage, large hay barn available, $400. Phone 112-653-4237.

FAMILY HOME, 3 LARGE BEDrooms, plus 1 down, 1½ baths, carpeting, drapes, stove and fridge. Available December 1, $350. 382-7668.

VICINITY MCKENZIE AND Glanford, 3 bdrm., fireplace, living and dining room, broadloom 1 bedroom and living room. Rec room. Large lot, plus garage. 598-3817.

SIDNEY: 2 BEDROOM BUNGAlow, w-w, refrigerator, stove, draperies. Fenced back yard with fruit trees, 2 blocks to stores, $275. 656-6190.

HANDYMAN SPECIAL
Older 9 room residence at 1216 Fort St., 384-2313 days, 479-1102 evenings.

FOR THE GARDENER, 2-BEDroom house in James Bay, with garden, fridge and stove, carpeting, Dec. 1, $300 a month. 384-6227.

RENT WITH OPTION TO BUY. Three bedrooms, large garage, close to school and bus. 479-5548 after 6 p.m.

2 B.R. CLOVERDALE AREA. Stove, fridge, carpeting, well maintained, $325 includes heat. 385-3953.

2 BEDROOMS, FIREPLACE, large yard, fridge and stove, electric heat, $325. 3872 Douglas. 658-5564.

9-BEDROOM, 6-BATHROOM, SECLUDED ROCKLAND MANSION FOR LEASE. CALL EVES., 595-8845.

3-BEDROOMS, LIVING ROOM, kitchen, 1½ baths, wall to wall, fenced yard, separate workshop, $310. 478-1209.

CEDAR HILL NEAR SEARS. Modern 3-bedroom, 2 bathroom, garage, finished basement, $450. 595-7388.

OLDER STYLE CHARACTER home, 4-bedroom, den, living and dining room, Mayfair district. $450 per month. Phone 385-7666.

2-BEDROOM, FIREPLACE AND basement, Burnside-Tillicum area. Close to schools and park. $280. References. 479-7475.

GORGE AREA
2 or 3-bedroom home, to rent on month to month basis, $350 per month. 386-2654.

3-BEDROOM HOUSE, WALL-TO-wall carpet, half utilities. Phone anytime 382-3433.

CUTE 2-BEDROOM HOME NEAR Jubilee, heat included at $375. 592-1606.

3 BEDROOM HOUSE, LARGE yard, near town and bus. After 5 p.m. 386-3008, 386-0134.

5-BEDROOM, STOVE AND fridge, fenced yard. Available now. 479-2509.

2-BEDROOM BASEMENT SUITE, $200 includes heat, water, Hydro; off Dallas. 383-7230.

VIEW ROYAL 2 BEDROOMS, fridge, stove, close to schools. $350. 478-7990.

210 HOUSES TO RENT UNFURNISHED

Western HOMES Ltd.
1037 Cloverdale Avenue 388-6314

ESQUIMALT
1 bdrm. duplex, $176.70. Available Nov. 1st.

CRYSTAL POOL
Large 3-bdrm. house, 1½ baths, D.R., large yard. Avail. NOV. 15th or sooner. $350 p.m.

SOOKE
3 bdrm home $275 p.m. Includes stove. Close to bus stop. Avail. Dec. 1st.

WATERVIEW PATIO
TOWNHOUSES
724 Sea Terrace
—Overlooking Victoria Harbor
—Embraced by waterfront park with tennis court
—Private sunny patios
—W-W carpets, drapes and appliances
—Free parking
—Minutes from town
—3 Bedroom $360.00
—2 Bedroom $290.00
P. R. Brown & Sons, 385-3435
762 Fort Street

SIDE-BY-SIDE DUPLEX, BUILT on corner lot with entrance on own street. 3 bedrooms, 1½ baths, living room and dining room, family room and utility room. All automatic appliances, range, fridge, dishwasher, garburator, washer and dryer. Wall-to-wall carpets, drapes. Beautiful landscaping and view of campus. $450 per month. Rent includes gardening. Phone office hours. 592-8516.

BEAUTIFUL OLDER HOME, 3 bedrooms plus large drawing room or one extra bedroom, 2 fireplaces, large sitting room, kitchen pantry, attic, basement with workshop, view. Rent $400 plus utilities. Immediate occupancy. To view 4-8 p.m., 1096 Esquimalt Road, Right on Lampson, right on Wordsley. 382-0813.

LAKEHILL AREA, DELUXE home, excellent condition, 4 bedrooms, 2½ baths, fully carpeted, large family room, rec. room, work room, stove, fridge, large yard, close to schools and all amenities. $550. Available early January. References required. 479-5764.

RENT
Our beautiful 3 bedroom home and take care of it for us Convenient to schools and all amenities, our home is 5 years old, on a large lot, on a quiet cul-de-sac. For further information please call 479-8631.

CLOSE IN OLDER 3 BEDROOM bsmt. home, main flr. - lge. entrance hall, spacious Liv. and din. rms., kitchen, 3 bedrms., and bath up, auto oil heat, really clean, $225 p.m. View eve's only. Dec. 15, Morris Lund, 386-3585.

MODERN 5-BEDROOM BUNGAlow or 3 bedrooms and 2-bedroom in-law suite. Suitable for 2 families sharing. Royal Oak area. Avail. Nov. 15. $475 per month.
Pace Properties Ltd. 595-2413
Jerry Downer, 658-8491

SUPER DELUXE!!!
Was the Display Suite of this complex. Brand new 3-bdrm. townhouse, w-w, fr. and st., 2 baths. $450 p.m. Avail. Dec 1st. MUST BE SEEN! WESTERN HOMES, 388-6314.

3-BEDROOM HOUSE, LARGE basement, $390. 595-4211 (9 a.m.-5 p.m.).

SHAWNIGAN LAKE — 3 ACRES, 3 bedroom panabode, stable. $375. 479-9844, 743-5937.

3 BEDROOM, FIREPLACE, large garage, sundeck, appliances, $325. 382-0080, 382-8697.

2 BEDROOM HOME, LANGFORD, oil heat, water included. $270. per month. 478-7653.

211 HOUSES TO RENT FURNISHED

LOW RENT TO RESPONSIBLE party, for winter months, in comfortable 2 bedroom beach home, on Piers Island. All services, 10 mins. from Swartz Bay, phone 656-3225.

2-BEDROOM, FULLY FURnished executive home, Cadboro Bay area, December to February 15, reasonable rent to responsible couple with references. 477-7839.

3-BEDROOM MOBILE HOME, $300. Minimum 6 months lease to suitable tenants, option to purchase. 478-5637.

LOG CABIN ON SALTSPRING Island, sleeps two $145 per month, electric heat and wood fire. Ganges 537-2352.

FURNISHED MALAHAT CABIN. Fireplace, waterview, weekly or monthly, $200. 478-9231.

FOR WINTER, TO RESPONSIble non-smoking senior couple. Reasonable. 592-6006.

LANGFORD WATERFRONT ONE bedroom cottage, $275 monthly. Phone 478-6080 or 386-9758.

2-ROOM CABIN, UTILITIES INcluded. 388-5310.

212 HOUSES WANTED TO RENT

3 OR 4 BEDROOM HOUSE OR SxS duplex, preferably furnished, or with all appliances if not. Required Dec. to Apr. by interior business family with older children. Within reasonable distance of Camosun College. 598-2586.

PROFESSIONAL COUPLE, large family and pets seek spacious house, 5 plus bedrooms, 2 bathrooms, basement preferred, large yard or acreaged. December or January. 383-1843 after 6 p.m.

2 WORKING SISTERS REQUIRE character home with 2 large bedrooms, living room with firepoace, separate dining room and bright kitchen. Please call 384-3169 between 5-7 p.m. weekdays.

SMALL CABIN OR COTTAGE IN rural area required by single working male for January 1st, '78, reasonable rent in exchange for work, maximum $150. 383-7937.

RESPONSIBLE WORKING COUple require spacious 2-bedroom house close in. Lots of light essential, fireplace preferred. Reasonable rent. 386-8538.

TWO OR THREE-BEDROOM house or duplex, basement or garage, fireplace. Reasonable rent for responsible young family. 385-7048.

COUPLE WITH 1 CHILD, REquires 2 or 3 bedroom home, Burnside-Marigold or Gorge area, rent up to $350. Phone 386-7416 after 6 p.m.

SMALL FAMILY, WORKING parents, looking for nice house, prefer country setting surrounding on outskirts of Victoria, fireplace and reasonable rent. 479-6113.

AMBULANCE ATTENDANT AND nurse require large 2 or 3-bedroom older character home. 595-3225, 384-2388 or 595-1040.

ALBERTA FAMILY REQUIRES 2 to 3-bedroom home. December and January, Sooke to Duncan. Victoria Press Box 551.

RENT WITH OPTION, 2-3 BEDroom house, rural district, access city bus. 474-2688.

215 HALLS, WAREHOUSES, STORES and OFFICES TO RENT

3200 SQ. FT. VACANT BUILDING on lot 145' frontage x 375' deep. Ideal for workshop, storage or small factory. Immed. poss. 2070 Henry Street, Sidney, B.C. $650 per month. 1-year lease available. Call Mr. Gardner, 385-7721 — Gardner Realty Ltd.

OFFICE SPACE FOR RENT, APproximately 400 sq. ft. on ground floor, heat and light included. Plenty of parking space, opposite the curling rink on Quadra Street. Telephone receptionist negotiable. For more information, reply Victoria Press, Box 531.

WAREHOUSING
One month free, new warehouse 852 Devonshire Rd. 2100 or 3200 sq. ft. of finishe doffice, heated, $2.90 per sq. ft. 477-5274 or 479-7041.

DOUGLAS ST. STORE
Large prime retail store for lease. Main floor 2588 sq. ft. with 653 sq. ft. Mezzanine, plus basement (258 sq. ft.). Located at 1410 Douglas. Call Morguard Properties, 383-4168.

DOWNTOWN OFFICES
A choice of office space from 438 sq. ft. to 3,000 sq. ft. Available in modern air conditioned professional building opposite city parkade. Reasonable rent. Contact Morguard Properties, 383-4168.

215 HALLS, WAREHOUSES, STORES and OFFICES TO RENT

REALSPAN PROPERTIES LTD.
1031 VANCOUVER ST. 388-6454

WE SPECIALIZE IN LEASING

OFFICE
1. TAP the potential of Esquimalt on this top quality office bldg. Join Westcoast Savings Credit Union at 1234 Esquimalt Rd.
2. MAIN FLOOR - 1500 sq. ft. of prime office across from Simpson Sears. Excellent exposure.
3. CHEAP — the most reasonable rates in town. Modern office with parking — Douglas Street at Hillside.
4. CITY CORE — Several bdlgs. with areas from 500 sq. ft. to 30,000 sq. ft. Some with parking.
5. DOWNTOWN — Medical/Dental. 700 - 1500 sq. ft. Ideal location with ample parking.

WAREHOUSE
1. NORTH DOUGLAS — just off Douglas. Areas of 1800 sq. ft.
2. DOWNTOWN — total of 5000 sq. ft. (or smaller) on Wharf Street near Johnson. Reanosable rent.
3. MEMORIAL ARENA — Fantastic traffic flow past 1,200 sq. ft. warehouse. Ideal Retail/Wholesale. Parking.

388-6454

SEASPRAY PROPERTIES LTD./ REALTORS
1911 QUADRA
386-3124

RETAIL
STADACONA CENTRE — Fort St. or Pandora Ave. exposure. New major retail complex at the Oak Bay Junction. Shops from 600 sq. ft.
QUADRA and HILLSIDE — 1250 sq. ft. Carpeted, air-conditioned. Excellent parking, good exposure.
DOWNTOWN — 1410 Douglas St. — 2500 sq. ft. with full basement and rear loading.
NORTH DOUGLAS — 2300 sq. ft. Douglas St. frontage plus workshop.

OFFICE
QUADRA CENTRE — near McKenzie. New top-quality space with acres of parking.
NEAR "THE BAY" — Ground floor. Good parking. Approx. 650 sq. ft.
DOWNTOWN — The "Counting House." Offices from 540 sq. ft. Super old brick — Heritage building. Will finish to suit.

WAREHOUSE
ROCK BAY AREA — 1650 sq. ft. full-height with show room and office.
NORTH DOUGLAS — 9,000 sq. ft. full-height. Four loading doors. Direct access to Douglas St.

We also have other listings which may suit your requirements.
R. D. LAW 386-3124

Harbour Towers

2 BEDROOM
Available Dec. 1

1-BEDROOM
Harbour View
Available Jan. 1

Phone 385-2405

BRENTWOOD
VILLAGE SQUARE
RETAIL SPACE
NOW LEASING

627-950 sq. ft. MODULES. UNIQUE VILLAGE-MALL COMPLEX in the HEART of BRENTWOOD SHOPPING DISTRICT. OPENING DEC. 1ST. ONLY THREE REMAINING STORES FOR LEASING. INFORMATION
Mr. D. Munro, Victoria Realty Ltd. 386-3585.

STOREFRONT
WAREHOUSE
DUNEDIN ST.
CITY

2120 sq. ft., new attractive complex with excellent exposure. TWO bathrooms, 200 amp service, Dock loading Mr. D. Munro. Victoria Realty Ltd. 386-3585.

LOW RENTAL
Corner Douglas-Bay-Government 5,376 sq. ft. Bay Street level, elevator, male and female washrooms, entrances from street and parking lot. $1344 per month.
RICHARD TALBOT
ANGLO-CANADIAN
386-8855

TURNER & DAVID
Large suite of offices, centrally located, available Nov. 1. Suitable for contractors or agents. Will consider dividing into smaller units. Contact D. Simms, 386-3414. OK Trucking Co. Ltd.

FOR RENT—APPROXIMATELY 10,000 sq. ft. of warehouse and showroom, 5 years old, fully insulated and heated, dock level loading and unloading, close to city centre with ample parking, rent $1400 per month. 382-9437.

GOOD CENTRAL LOCATION, Victoria. Ideal for manufacturing, 4800 sq. ft. work area, 1400 sq. ft. mezzanine, 1600 sq. ft. office space. Available now. Reasonable lease terms. 642-3924.

CITY CENTRE
Large hall, suitable for night club or billiard hall, $1500 per month. Small studio with sky light, $125. Retail shop, 850 sq. ft. plus 600 sq. ft. of storage, $500. Phone 385-6718.

ESQUIMALT RD. FRONTAGE, 2,000 square ft. ground floor rental space. Attractive building, will renovate to our specifications. Call 652-3572.

SPACE AVAILABLE IMMEDIately for office, storage or suitable for small business, in warehouse district. Phone 477-6407.

1 PRIVATE FURNISHED OFFICE within a total of three share steno receptionists, pleasant atmosphere. 595-1919.

FOR RENT: 1 2-STOREY OFFICE building, plus 1100 sq. ft. warehouse bays. 2825 Bridge St. Please call 386-6308.

OFFICE, 5 MINUTES WALK from town, excellent condition, convenient parking available, $105. 592-0828.

RETAIL OR OFFICE, CORNER Craigflower and Tillicum. 1800 sq. ft. 658-5736.

WANTED: GARAGE IN OAK Bay area, to store older car, for winter months, 592-4285.

ESQUIMALT LEGION BUILDING. 400 sq. ft. office, $150 monthly, December 1st, 386-7635.

GOLDSTREAM FRONTAGE sales lot with RV franchises available. 478-5812.

CADBORO BAY. STREET LEVEL Office Space. $100. 477-2104.

215 HALLS, WAREHOUSES, STORES and OFFICES TO RENT

OFFICE SPACE
Close to Town and Country, approximately 1,000 sq. ft. available at $250 per month. Ample parking.
388-4434 RICK KINNIS 477-9394

PRIME LOCATION
Fine office space conveniently located close to town but not in the middle of the heavy traffic. There is 710 sq. ft. which rents for $414 per month. The monthly rent includes air-conditioning, heat, and electricity, and janitorial services and free parking.
388-4434 WILF GEE 477-5550

200 SQ. FT.
Small office space involving air-conditioning, heat and electricity and parking. Rents for one hundred a month.
388-4434 WILF GEE 477-5550
WESTMONT REALTY (1977) LTD.
920 Hillside 388-4434

NEED SPACE EARLY NEXT YEAR?
Near downtown core — with parking. Some retail — warehousing or light manufacturing. Call: DOUG POSKITT, 477-0645 or 386-3124
SEASPRAY PROPERTIES LTD.

NEW OFFICE BUILDING, TOWN & Country area — 3371 Oak Street, Victoria, B.C. All offices have adjacent parking and we have the following space available.
1st floor 2,900'
3rd floor 1,200'
Telephone — 838-7511 — Mr. Moir
386-1336 — Mr. Irving

THREE SHOPS TO RENT
One 900 square foot shop, two 1800 square foot shops. 731 Pembroke street, available January 1st. Phone 388-4491, ask for Dave Baird or John Bell.

ONE MONTH FREE, 1000 SQ. FT. of retail space, excellent traffic area in station centre. Ideal sales and service situation. $550 per month. Apply Langford Rentals 478-6333.

JAMES BAY RETAIL
1300 sq. ft. of commercial space available immediately (street level). $600 per month.
david burr ltd.
655 Fort St. 384-9335

2,700 SQ. FT. OF WAREHOUSE with 12' loading door. 18' ceiling height ideal for fork-lift. Space includes 3 offices. Tyee Road. Ask for cliff Salmond at GARDNER REALTY LTD. — 385-7721.

WANTED: HALL FOR NEW Year's Eve dance, must have kitchen. Sponsored by reputable business. 388-6844 bttween 8-5 p.m., leave message with secretary.

MCKENZIE AND BORDEN, NEW office space suitable for lawyers, doctors, dentists, accountants, etc. Air conditioned, excellent parking, available January 15th. 479-7117.

DOWNTOWN FORT ST. PLEASant front office with adjoining private office. Furnished or unfurnished. Low rent includes light and heat. 598-1864.

SOOKE
Prime retail space for rent, from $300. per month, office space from $75. per month 652-4286 or 642-3931 before 5 p.m.

GROUND FLOOR COMMERCIAL space in Esquimalt. New building 1,600 sq. ft. at $2 per sq. ft. 386-0832 9-5.

STORAGE SPACE FOR RENT, 330 sq. ft. controlled storage, Gorge Shopping Centre Ltd., 388-5812.

STORE-OFFICE FOR RENT Douglas St. Frontage $395 per month, apply 2010 Douglas St. Phone 385-7777.

OFFICE AT 503 YATES ST., available immediately on street level, bright and newly decorated, $85 per month. Call 595-3080.

2 WAREHOUSE AREAS OF 3400 sq. ft. from $1.75 and one "Cabinet Shop" of 3500 sq. ft. at 242 Mary St. 656-1928, 656-4945.

900 — 2,400 SQ. FT. OFFICE RETail space. 477-6666.

1,500 — 4,500 SQ. FT. WAREhouse space. 477-6660.

233 MORTGAGE LOANS and INSURANCE

MONEY PROBLEMS

Mortgage money immediately available. Difficult situations are our specialty. If you have had credit problems or have been turned down elsewhere try us. No red tape, interviews in the privacy of your own home. 24-hour O.K. Any amount, any reason.
CALL
DEREK GREEN
388-7891 or 479-1475

We are also now able to offer a full service of commercial and industrial loans. For personal and specialized service in these areas call
PAUL DURAND
388-7891 or 385-6178
RAE INVESTMENTS LTD.

Household Realty
SECOND MORTGAGES
No bonuses
No brokerage fees
No finder's fees
FAST SERVICE
Come on in or call the nearest office of Household Finance
Ask for Mortgage Services
1218 Douglas Street
382-8156
3459 Saanich Road
386-3226

SINCE 1887
Pemberton, Holmes Ltd.
1000 Gov't. St. 384-8124

MORTGAGE LOANS
PRIVATE & INSTITUTIONAL
Rates — from 10%
Terms — 3 yrs. and 5 Yrs.
Pre-Payment on Private — Low 1½ months interest Costs — very Reasonable Service — Fast and Friendly. Before you commit:
CALL 384-8124
Richard Holmes—Howard Clark

1st AND 2nd
MORTGAGE LOANS
SOOKE — GULF ISLANDS
SHAWNIGAN — DUNCAN
UP-ISLAND — MAINLAND
WE SPECIALIZE IN
LAND MORTGAGES

VICTORIA 1ST MORTGAGES FROM 10%. PAY OFF ANYTIME
Lowest Payments Available
Call Mr. Douglas Hawkes Collect
384-7128 (after hours 477-9544)
DOUGLAS HAWKES LTD.
990 BLANSHARD ST.

MORTGAGES
Quick decision on interim, short and long-term commercial, residential and industrial applications.
ROBERT ELLIS
NORTHERN PACIFIC REALTY LTD.
479-1687

NATIONAL TRUST
Try us, enquiries welcome on all types of mortgages.
Al McDonald — 595-2121
Stan James — 479-7161
National Trust Real Estate

PROMPT SERVICE
For all your mortgage requirements please call PETER PRIMGAARD at 382-9191.
CANADA PERMANENT TRUST COMPANY

FOR ALL YOUR MORTGAGE dealings whether it be arranging, buying, selling.
BARRIE HAMILTON
CHARTER MORTGAGE CORP.
388-4455

Mortgages Available
Don MacGillivray
Seaboard Properties Ltd.
3947A Quadra Street
479-7138

Funds available immediately for 1st and 2nd mortgages. Contact:
david burr ltd.

233 MORTGAGE LOANS and INSURANCE

SUBDIVISION FINANCING A SPECIALIZED FIELD

Avon Mortgage Corp. Real Estate Service Centre 1001 Cloverdale Ave. 388-6161

MORTGAGE YOUR EQUITY

If you hold an agreement for sale or Mortgage and need ready cash. See P. R. BROWN & SONS LTD. 762 Fort St. 385-3435

WANTED

Local Builder Development Company seeking $27,000 first mortgage on fully service duplex lots in town. High value, good covenant, one year term, 10%-12%. 385-7005 or 385-2142.

MORTGAGE MONEY REquired, plus investment capital. Excellent business opportunity, with very high return on investment. Respond Victoria Press Box 532.

MORTGAGE DOLLARS REQUIRED

To purchase $14,000 mortgage. High Yield. Respond Victoria Press Box 533.

REQUIRED, $5,000 SECOND mortgage. 652-5592.

234 MORTGAGES FOR SALE

11% $42,000. 1st MORTGAGE. 2 year term — Security new Victoria home. Interest paid monthly.

16% 3rd MORTGAGE $10,600. Reasonable equity, 2 year term. Interest paid monthly.

Please call MR. HAWKES at DOUGLAS HAWKES LTD. 990 Blanshard St. 384-7128 Res. 477-9544.

Mortgages Available

Don MacGillivray Seaboard Properties Ltd. 3947A Quadra Street 479-7138

1ST MORTGAGE INVESTMENTS Mr. Hawkes at Douglas Hawkes Ltd., 990 Blanshard, 384-7128.

235 WANTED TO BORROW

CONSIDER

Well secured 14½ per cent to 18 per cent returns on short and medium term mortgages. Amounts from $5,000 placed readily giving a steady yield.

ROBERT ELLIS NORTHERN PACIFIC REALTY LTD. 479-1687

FIRST MORTGAGE $50,000 at 12% 1 YEAR TERM
FIRST MORTGAGE $25,000 at 14% 1 YEAR TERM
FOR DETAILS CONTACT MR. McKENZIE 386-7921 BOORMAN INVESTMENT CO. LTD. 612 FORT ST.

PRIVATE SHORT TERM LOAN above average interest. 385-3907.

240 BUSINESS OPPORTUNITIES

CITY BAKERY

This well-established business is in a good location in the City. Excellent return on asking price of:

$30,000

JOHN TODD

384-9335 598-7849

SERVICE STATION AND COFFEE SHOP

Buy building, service station and coffee shop, located on a busy corner in a growing area. Owner operates service station with two mechanical service bays. Wife operates coffee shop and Pop Shoppe outlet. Price includes equipment for both businesses. Stock extra at cost. Owner will also consider selling equipment and leasing you premises. Phone for full details. (MLS 27829)

W. E. (WIL) WILSON

384-9335 477-4328

david burr ltd.

635 Fort St. 384-9335

8 UNITS PLUS HOUSE IN 1 MILE CIRCLE

What a bargain, 50'x165' lot zoned motel. Currently used as an apartment. Netting over $13,500 year, could net $18,000 a year as motel! Asking only $126,000 and all TRADES considered. Vendor will carry second mortgage. MLS 27896.
692-2615 FRANK WILLS 388-4455

5500 SQ. FT. BLDG. 29,500 SQ. FT. COMM. LOT FORCED SALE $135,000

Due to partnership split, this building must be sold. Fully leased. Nets over $13,000 year. Bldg. completely renovated inside. Lot with blacktop is worth about $125,000 alone. Bldg. would cost about $100,000 to replace. On major throughfare. Appraised at $148,000. Will consider all trades.
692-2615 FRANK WILLS 388-4455
CENTURY 21 J. D. BOSDET LTD.

INVESTMENT OPPORTUNITY

WAREHOUSE — OFFICE COMPLEX. NEAR-NEW BUILDINGS. CLOSE-IN. FULLY LEASED. SHOWING GOOD RETURN. ASKING $775,000. MLS 28866

DEVELOPERS

COMMERCIAL PROPERTY. STRATEGIC DOWN-TOWN CORNER. COMPLETE WITH PLANS AND REGISTERED LAND-USE CONTRACT. GOOD VALUE AT $300,000. MLS 28865

GEORGE HESS
D. F. HANLEY & ASSOCIATES
477-7284

ALAN U. POTTER
BROWN BROS. AGENC. 385-8771

FACTORY REP FOR WIDELY used wearing item, offers wholesale territory, Vancouver Island and Powell River for aggressive person who wants to build his own business. All existing accounts and stock $5000 call 652-2350.

FRANCHISED RETAIL AND commercial Drapery Store with exclusive products. Seven years old, well established. Training provided. Reply Victoria Press Box 439.

DELICATESSEN

Well-established, profitable delicatessen and bakery business, located in a good shopping centre, reasonably priced. For further information inquire to Victoria Press Box 547.

FOOD WHOLESALE AND REtailing business, islooking for a silent or active partner, well-established, growing concern. For further information write to Victoria Press Box 548.

SCOTTSDALE, ARIZ. LARGE apt. complex, prime location, 100% occupancy, good return and financing. Odom Realty, 602-948-4630, 5816 N. Scottsdale Rd., Scottsdale, Ariz. 85253.

OPPORTUNITY

$3,000 will buy into operating mid-Island auto wrecking business. Low overhead, fully stocked and equipped. 384-2313 days, 479-1102 after 7.

THREE SHOPS TO RENT

One 900 square foot shop, two 1800 square foot shops. 731 Pembroke Street. available January 1st. Phone 388-4491, ask for Dave Baird or John Bell.

DISTRIBUTORS WANTED

Get into business today with the famous ILS "Do-It-Yourself Real Estate Kit." Call direct, ILS Realty, 2065 West 4th Avenue, Vancouver, 736-9775.

CLASSIC '52 FORD, 16' MOVING van. A thoroughly restored and practical truck. Tested. Includes $350 in equipment. $1850. 386-0293, 383-1078.

BEAUTY SALON

Low overhead character shop, Oak Bay. Local clientele, great potential, ideal for partnership. 592-0479 or 595-4465.

BAKERY
AND/OR
EQUIPMENT FOR SALE
388-5365

5 BUILDING LOTS, COURTENAY TO TRADE ON LOCAL LAND OR BUILDINGS. QUICK DEAL. A. KLENMAN, T. & C. REALTY 382-7276, or RES. 592-9771.

RECORD SHOP

Records, tapes, car stereos etc. in busy shopping centre. For further details, phone 478-8696 after 6 p.m.

MAKE MONEY IN SPARE TIME. $500. per 1000 stuffing envelopes. Send self addressed stamped envelope to Victoria Press Box 482.

BUSINESS OPPORTUNITY. 95% wholesale, 5% retail, good future security, couples preferred. John Hutton, 478-5550.

240 BUSINESS OPPORTUNITIES

THE BEST COMMERCIAL LAND ON DOUGLAS ST. APPROX. 14,500 SQ. FT. WITH 100 FT. FRONTAGE ON DOUGLAS BY MAYFAIR SHOPPING — FANTASTIC LOCATION

386-3231 (anytime)
LARRY WAGNER
BLOCK BROS. REALTY LTD.

SERVICE STATION OPPORTUNITY

Pacific Petroleums Ltd. has for lease a 2-bay service station with 2 canopied self service islands. This is a high volume outlet located in a shopping centre in Victoria.

Pacific 66 offers excellent dealer support including:
—advertising and promotion programs.
—TBA programs
—all "credit card" program
—training in selling, service and business aspects of service station operation.

For complete details, write:
R. W. Morgan,
Pacific Petroleums Ltd.
174 Cilair Drive,
Nanaimo, B.C.
V9S 3E3

$$ WANTED $$
BUILDERS
CONTRACTORS
INVESTORS

To construct on desirable acreage close in. We offer an interesting proposal that you may not want to pass up.

Phone or Write
Coastline Estates
479-2150 479-9486
350 Hector

MOTELS

40 UNITS — Close to downtown. Owners suite 3 rooms plus 2 bathrooms. Individually controlled heat. Combination bath and showers. 14 units with kitchens. Direct dial phones, colored TV. Children's playground. Asking $680,000.
84 UNITS — Covered swimming pool. 1 and 2 bedroom units. 46 kitchens, 16 kitchenettes. Coffee shop. Two laundries, 3-bedroom managers suite. Large mortgage. $875,000 interest only payment 10 year mortgage at 10%.
For further details call BERT COLTS 384-8001 or 592-3311, Royal Trust.

A. E. LePAGE WESTERN LTD. REALTOR

FAMILY BAKERY

Busy shopping centre in town, excellent cash flow. Owner must sell so make an offer on asking price of $60,000. Reply in confidence to: JEFF POLLITT PAUL BREGG
385-7263 598-3677

CANAID MEDICAL EMERGENCY AID'S REQUIRES BUSINESS ASSOCIATES

With management, accounting, and-or medical knowledge, silent or active employment supplied in some cases. 1978 forecast $250,000 gross profit. Please phone days 479-1323 or 479-2624, evenings 595-3422 for appointment only. Absolutely no information given over the phone.

REQUIRED IMMEDIATELY: EXperienced conscientious sales person or company to sell exciting new, but proven product to food stores, deli, general stores, etc. We have a good product in increasing demand all year round, no off season, almost no competition, and we want the best representation either by salesperson or distributor. Upper Vancouver Island now, probably Victoria later. Please contact Mr. Sprouty, Box 705, Duncan, B.C. or phone evenings 746-4367.

WE HAVE CREATED A monster— unique business sub-contracting to builders and homeowners. Started 1975 by man and wife part time. Grossed $31,000 in 1976 in 85 days of actual work and growing too big to handle. Come and join us—we will train you! Small investment required. Will produce a good solid income. Sure beats working. Phone Mr. Burke at 386-1422 for appointment.

UP-ISLAND HOTEL

One of a kind, no competition. Perfect operation for one or two operators. Hotel consists of Pub, Cocktail Bar, Cabaret Restaurant, rooms, Asphalt parking, Central location. Can be handled as low as $225,000 Dn. Price $550,000.
592-6470 WM. HOLLICK 386-7521
BOORMAN INVESTMENT CO. LTD. — 612 FORT ST.

SAILING SCHOOL SALES AND CHARTER

Downtown location, with excellent docks, office, and parking. Good return, prime lease, and unlimited potential. Including full equipped sailboats. $89,000.
Residence Office
598-1420 Ted Walford 477-1841
BLOCK BROS. REALTY LTD.

YOU DON'T LIKE OFFICE WORK!

Then here's an interesting business to challenge you. This courier service delivers letters, documents or any other hand carried items. Asking $19,500 including a 1976 car. Exclusive. For details phone TERRY EDEN, 386-3494 (23 hrs.). Western Homes Ltd.

MARINA

Near Duncan, on Cowichan Bay, ramp, moorage, camper parking, all equipment, 3 rental homes plus owners apt. financing already arranged. Try your low down payment offer. 746-7359.

PIZZA BUSINESS

I have the proven location in Sooke. No competition. Established for 2 years. Mismanagement forced the closure by previous owner. Approximately 1000 sq. ft. $350 per month. Also two other spaces at $300 per month. 652-4286 or 642-3931, before 5 p.m.

15 HOURS PER WEEK SPARE TIME

Can earn approximately $17,000 per annum. Replacement cost of assets, including vehicle and equipment, exceed the asking price of $21,000. 477-7386.

TOWNHOUSE SITE

15,515 sqq. ft. of cleared serviced site with approved plans, ready to go with 2 - 4 plex clusters. Very Striking Design. Asking $112,000.
477-1841 TARA BHALLA 382-8879
BLOCK BROS. REALTY LTD.

COFFEE SHOP, BUSY LOCAtion, excellent potential, short hours, good lease, well equipped. $28,500. Serious buyers please phone 598-8769 after 6 p.m.

UNUSUAL OPPORTUNITY

Security in these uncertain times. For good earnings full-time or part-time. For appointment phone Mr. Munn, 592-9122.

COMOX

14½ acres on city water, 10 mobile home pads, 3-bedroom home. Price, $129,000. Box 1389, Parksville or phone 112-248-9073.

FOR SALE: CRAFT SHOP, MAcrame supplies, wool, etc. Stock fixtures and good will, approximate $15,000. Victoria Press Box 550.

BUSINESS OPPORTUNITY available part-time with an expanding island business. By appointment only. 385-0637.

PRIVATE INVESTORS WANTED for manufacturing solar equipment; good return. Write Victoria Press Box 520.

GIFT STORE WITH OR WITHout stock, 400 sq. ft. Downtown Victoria, 700 block Yates, 384-2444 or 384-4292.

MOVING BUSINESS FOR SALE, owner leaving town, contracts and license to go with business, reply Victoria Press Box 518.

240 BUSINESS OPPORTUNITIES

BROWN BROS. on BLANSHARD
"People Helping People"

UNIQUE BUSINESS OPPORTUNITY

Profitable tourist oriented business. Great potential in view of future harbour development plan. Well worth investigation. Asking $100,000. MLS 29173. Call me for details: ALAN U. POTTER 598-1864 or 385-8771 (anytime)

RESTAURANT and COFFEE BAR

Great opportunity to get into the Chinese food business in Victoria. No competition in this field for miles. Completely furnished with excellent stainless steel equipment, the cost of which would be over $25,000 at cost. Vendors will help purchaser get started. Good lease. Price is $39,900. Call HUGH YEREX for more details at 592-2407 or 479-8169.
WHYTE & GOWER OAK BAY PROPERTIES LTD.
2227 Oak Bay Avenue

LITTLE TAX SHELTER

New 3-bedroom townhouse close to Government buildings. The last one available and ideal to pick up before year end and claim all of 1977. Good assumable financing at only $48,900. Call quickly:
DOUG POWELL
386-2911 388-7642
388-6275 Pgr. 878
Homefinders, Wall and Redekop

SIGN SHOP — ESTABLISHED 21 years. Good return. Retiring. Phone 723-8447.

DOWNTOWN MOTEL, 24 UNITS. 23 with kitchens, by owner. No agents. 388-7337.

244 REVENUE PROPERTY

SWINERTON'S REALTY WORLD

Home and Income Fairfield $55,500

Comfortable 2 BR home with 17.9x14 LR with FP, separate dining room, 4-pce bath, elec. kitchen PLUS a very nice 3-room suite with bath and separate entry in full, high basement. Situated at 1441 Clifford St. on a nicely landscaped 60x120 lot. New Exclusive.
385-2481 ED JUPP res. 595-1019

14-Ste. Money Maker Reduced by $7,000

Furnished, mint condition revenue producer (gross $25,000), in prime rental area. Trades considered. ML 27853. REDUCED TO $151,000. ED JUPP 385-2481 or Res. 592-1019.
Swinerton's Realty World

FAIRFIELD AREA

Large character triplex in good rental area. All suites two-bedroom. Priced at $94,500.

JUBILEE AREA

Older four-plex conversion. Showing good return. Priced at $69,900.

DOWNTOWN

Up and down duplex. Both suites — two-bedroom. Two fireplaces plus all appliances. Priced at $59,900.
388-4434 GERRY PARKER 595-4972

LOW MAINTENANCE BLOCK

Consisting of 8x2 bedroom suite, 9x1 bedroom suites and 5 housekeeping rooms. Gross income over $40,000. Asking $295,000. For details please call:
388-4434 BILL SIDHU 477-5382
WESTMONT REALTY (1977) LTD.
920 Hillside 388-4434

Charman Pacific Realty Ltd.
608 Broughton Street

CUSTOM BUILT SXS DUPLEX

Just 8 yrs young and in excellent location (Savannah and Tattersal), this SxS has much to offer. 2 BRs each side, plus bedrooms and family room on lower level. If you wish to sell your home and buy this attractive duplex, call L. MARSHALL 385-9765 or 479-3234 Res.

2sxS DUPLEX

Fairfield-by-the-Sea. Let income from rental suite allow you to own a lovely spacious home only 1 block from the sea. Both sides have 2 large bedrooms. Owners suite has large living room with fireplace, good dining and compact kitchen. Excellent w-w carpet throughout. Suite rented to good tenants. Asking $79,900. For further information please call: 5983321, BETTY McFARLAND, 658-5927.
JACK MEARS OAK BAY REALTY LTD.

TAX SHELTER

—4-unit townhouse project; could be duplexed.
—Registered for Capital Cost Allowance program.
—Designed for maximum convenience and low operating cash.
—Excellent rental area, walk to Parliament Bldgs.
—Rent $450-$500 guaranteed 1st yr., management available.
—127 Michigan St., — Open Daily 1-7.
—Hart Construction — 388-6275 (pager 880)
—Priced from $53,800.

BEAUTIFUL HOME PLUS REVENUE

One of the nicest duplex's you will ever see. Owners side: 2,300 finished sq. ft. built in kitchen nook, dishwasher, 2 fireplaces. 3 bedrooms (3 on the main and one down), rec room plus family room. RENTAL SIDE: revenue $575 per month, and offers 3 bedrooms suite plus an in-law suite. View this now by calling Grant MacFarlane 386-3585 anytime res. Price right at $115,000. 479-8528. Victoria Realty Ltd.

APARTMENT WATERVIEWS

10—one bedroom and 1 three bedroom, 2 bathroom owners suite, 4 with great ocean views. This block has been maintained in excellent condition.
NOT A CONVERSION — ALWAYS FULLY RENTED — $240,000
BARRY THORNDYCRAFT
477-8487
Island Homes Ltd. 386-7545

COMMERCIAL AND RESIDENTIAL

Asking $149,500 with terms, this older building is situated on over 14,500 sq. ft. of land — five shops plus six suites. Gross rents approximately $23,460 — tenants pay own heat and electricity. This property is also ripe for redevelopment. MLS 28528 IAN BOORMAN, 595-1535 or 592-3335 BOORMAN INVESTMENT CO. LTD.

"LOOK"

—$200.00 per month to help pay the mortgage from beautiful suite, AND — cozy 2-brm. home as well. Huge lot 60x212. Call JIM PARK for full details PEMBERTON HOLMES LTD. 384-8124. Home — 652-4119 or 384-8075, Pager 493.

A.H.O.P. DUPLEX OPEN HOUSE

590 Donovan in Colwood, between 2-4 Saturday and Sunday afternoon.
TYRON CONSTRUCTION LTD.

FAIRFIELD

3-bedroom character home, plus over $500 per month revenue, $79,900. 598-5537.

SIDNEY, 3-BEDROOM DUPLEX, quiet neighborhood of newer homes, recently redecorated throughout. 656-3614.

OWNER SALE: 7 YRS. OLD, 5 suites side-by-side, will take house lot in trade, 383-7088 after 5.

BEST VALUE

Large up and down duplex. Only $56,900. By owner. 382-4067.

244 REVENUE PROPERTY

TAX SHELTER NO SUBSIDY SHOWING CASH FLOW

Brand new 10-suite apartment with 3500 sq. ft. on the ground floor of commercial — office space — ideal for doctors, dentists, etc. The building is situated in Saanich on a street with high traffic account. All apartments are rented and approx. 2300 sq. ft. of office space is leased. The building qualified for full C.C.A. Vendor will consider carrying $400,000. 1st at 10¼%. Asking $525,000.
388-4434 LEO PIGERT 598-1975
EVAN WILLIAMS 388-4434
WESTMONT REALTY (1977) Ltd.
920 Hillside 388-4434

57 SUITES CAPITAL COST ALLOWANCE $1,300,000

Located at Duncan and without A.R.P. subsidies or rent controls. Negative cash flow with 12 vacancies. Aluminum siding, sauna, swirlpool, exercise area, recreation room, oil fired hot water heating and parking for 85 vehicles. Mixture of 3 three-bedroom, 27 one-bedroom and 27 two-bedroom suites. Vendor will entertain trades and may assist with financing. MLS 28676. Also 24 suites A.R.P. at Crofton for $614,900. MLS 28677.

Brent D. Ewing
388-6424 658-5661 Res.
BAYSHORE REALTY LTD.
1006 FORT ST.

DUPLEXES GALORE!

WE HAVE A WIDE CHOICE OF SELF CONTAINED DUPLEXES, NEW AND USED, WHICH OFFER TAX SHELTER, INCOME OR ECONOMICAL LIVING. CALL 386-7521, ASK FOR DEAN ELLIOT OR PHIL SIMPSON FOR DETAILS OR VIEWING.
BOORMAN INVESTMENT CO.
612 FORT ST.

Western HOMES
1037 Cloverdale Ave. 386-3494

5 UNITS JAMES BAY

3-bdrm., 2 full baths and 3 appliances. CCA approved, fully carpeted with basements, very close to water, makes good revenue potential. Call TERRY SMOLLETT, 386-3494 (24 hrs.).

MOUNT TOLMIE $67,900

Modern S-S duplex, living room, 2 beds, large kitchen, carport, own front and back yards. Each side identical.

8-YEAR DUPLEX VICTORIA WEST $65,900

2 bedrooms, huge living room, kitchen, laundry room, 4-pc. bath each unit. Call me for an appointment to view and make an offer. CONNIE WEYLER, 386-6164. Castle Properties.

WATERFRONT TAX SHELTER

Invest in beautiful ocean front condominiums and country estates that offer excellent future appreciation potential and immediate tax savings. Up to 90 per cent financing at 1st mortgage rates plus 1 year rent guarantee. For further information call

OCEAN VILLAGE 642-5254

ROCKLAND GOVERNMENT HOUSE

Resthome or rooming house $129,000

This 3-storey building is in tiptop shape. A good investment in one of Victoria's prestige areas. 5 bathrooms, Bedrooms galore. To View Call SHANE BEFURT 386-6164 or 385-3664.
Castle Properties

DECISIONS, DECISIONS

Live in the 2 bedroom? Live in the 4-bedroom? Or rent both for revenue? It's up to you when you're the landlord of this solid older sxs duplex. 2 blocks from Beacon Hill, 1 block from the waterfront promenade. Off street parking, fruit trees, patio, separate meters, triplex conversion possibilities, all for $67,500. Vendor says no open houses — call for private viewing:
ROB ANGUS
595-2121 Off. Res. 383-4288
National Trust

INVESTMENT CONSCIENCE

A SxS 2 bdrm mainfloor duplex with 2 bdrms in full high basm't on 1 side. 150 amp service each side. Fully insulated plus carport and extra parking — One side. Offers requested on $79,900.
BOB HAHN
386-3231 595-1642 595-6340
BLOCK BROS REALTY LTD

15 SUITE APARTMENT

— 12 years old
— Good location
— No vacancies
— Assume a large low interest Mortgage

Be a proud owner of this well maintained apartment building. Asking $272,000
477-0191 SYL SHUMKA 595-1337
The Royal Trust

FAIRFIELD 456 CHESTER 3 SUITES

Three self-contained suites all in good condition. Oil heating. Property is 57x120 and zoned R32. Full price $82,000. Drive by and call HAROLD WARE, OFF. 386-6164, Res. 385-1580. Castle Properties.

SIDE-BY-SIDE 4-PLEX

Each suite has 2 BRS and one has full basement. 4 undercover parking spots — laundry room. Centrally located. $116,000.
385-7721 Kent MacLeod 595-4273
GARDNER REALTY LTD.

VIC WEST

Big roomy old home converted to up and down duplex. Everything separate. Easily rented. Rents for $386 per month. Owner must sell. Make an offer. Asking $43,500.
KEN MANN 598-5144
T.L. Mann & Associates Ltd.

FAIRFIELD DUPLEX

RICHARDSON-ST. CHARLES

Lovely SxS stucco, well-maintained owner occupied. Large deep lot in garden, greenhouse. Large $50,000 1st mortgage, owner will carry 2nd. Asking price—$84,900. (Evenings 477-7750.)
BOWDEN REALTY—383-5524

M2 ZONING

Sound older home with three rentals. Good holding property with revenue. $59,000. Phone Bill Palfrey 598-4210 or Island Homes Ltd. ML.

SIDNEY, SIDE BY SIDE DUplex, was $89,400, now $84,500, half acre lot has future subdividable potential. Must be sold. 656-6022, 656-5715.

RETIRED LANDLORD WISHES to sell side by side duplex, in Langford. Buyer to assume mortgage payments, down payment of $2,000 needed. 387-3761.

OAK BAY BORDER

Three large character suites, fruit trees, $68,000. 1043 Clare St., 598-4075.

LOVELY MANSION IN ROCKland on 2 city lots with 9 rentals, for sale at $149,000 or will trade for house or condo, private sale, no agents. 592-1606.

REVENUE $525,000

This is an apartment, commercial and storage complex. Main floor is leased commercially. 2nd and 3rd floors are apartments. This full high basement has roll up doors and is rental storage space. Just 3½ years old and very well located. Please call TED GRAVES 385-3028 or Castle Properties 386-6164.

FIXER-UPPERS $41,900

Ambitious and energetic buyer needed! 6 L.H.R. suites need your attention. Gross yearly revenue now $5300.00 Rent it all or live in and let tenants pay your mortgage for you. I'll explain. Call me, M, Ruth Crosland 386-8441 or 595-5677.
J. H. Whittome and Co., Limited

245 REVENUE PROPERTIES WANTED

APARTMENT

Have client for a 40-60 suite apartment up to 10 yr. old in Oak Bay, Fairfield, or area between. Investment not tax shelter. Confidential calls respected. Wilfred Davis 479-1667 or 658-8884.
J. H. Whittome & Co. Ltd.
Royal Oak Branch

VICTORIA INVESTOR

Needs Duplex, Triplex or Fourplex. All cash to vendor for more information call FREDDY STARKE, 386-6164 or 479-3866. Castle Properties Ltd.

247 COMMERCIAL OR INDUSTRIAL PROPERTIES

WATERFRONT PROPERTIES Offered for Sale

60' FRONT LOT in Cordova Bay. Asking $59,900.

PENDER ISLAND

. . . 20 acres, 690' waterfront on Bedwell Harbour. Asking $75,000.

QUADRA ISLAND

. . . 94 acres with approx. 3,000' waterfront. Propery has a 7-year-old home in good condition. Asking $195,000.

TOFINO

. . . 2½ acres with approx. 300' of waterfront. This property has great Development Potential. Property has 2 waterfront leases — 1 commercial and 1 heavy industrial. There is presently a 2 bay garage and 6 B.R. home. Asking $270,000.
386-2111 WELLS HOOKER 652-3634
MONTREAL TRUST CO.

P.R.B
P. R. BROWN AND SONS LTD.
"The People to See"

CLOSE IN

Approx. 9860 Sq. Ft. Warehouse and 2025 Sq. Ft. Office. Zoned Heavy Industrial. Good electrical Supply and Off Street Parking. Gross approx. $35,000. P.A. Low Maintenance. Priced to Sell by Year End at $337,000. Details — K. O. Moore 385-3455 anytime.

COMMERCIAL SITE $150,000

North Park Street between Vancouver and Cook. Site approx. 14,000 sq. ft. (100 ft. frontage by 140 ft. depth) with three older rented houses. Zoning is S-1 (Limited Service District) which permits a wide variety of uses such as offices, servicing, warehousing, wholesale and retail, etc.
Brent D. Ewing
388-6424 658-5661 Res.
BAYSHORE REALTY LTD.
1006 FORT ST.

Small Commercial Building $69,500

Ideal for doctor, dentist, accountant, plumber, electrician, etc. A great opportunity to have a small office building of your own with plenty of level off st. parking for yourself and customers. 950 sq. ft. on main floor, full bsmt. 52x142 lot. Vacant and newly renovated. Low dn. paymt. to right person. Excl. with JIM RANSON, Westgate Rlty., 388-9941, 479-5910.

LANGFORD SHOPPING CENTRE

Spacious, bright, office and commercial space, double glazed windows and air conditioning. 300 to 2450 sq. ft. Yes, this is just what you have been looking for.
BOYD SADLER 592-1929
FARMER INVESTMENTS & REALTY LTD.
825 BAY ST. 382-2134

FOR SALE AND-OR LEASE

Downtown location with frontage for retail, plus back for warehouse. Approx. 3,600 sq. ft. suitable for printer, car accessory retailer, appliance store, sign printer, specialty retailer, etc. Reasonable rent, and building price at $180,000.
SPENCER LEE
595-5171 OFF. RES. 477-3593
Canada Trust

BUY or TRADE

Close in and only 7 mos. old, 5 strata warehouses each with office and presently leased showing good return. Vendor will consider all trades or selling as individual units. Asking $330,000. MLS.
CAROLYNNE PERRY
479-7041 386-2911
Homefinders, Wall and Redekop

DESIREABLE DOWN-TOWN PROPERTY

Approx. 14,400 sq. ft., useful building, Approx. 25 by 100 feet, situated close to B.C. Hydro Building on Pandora. Asking price $330,000. Carmichael Agencies.
312-620 View St. 384-3322

SHOPPING CENTRE NANAIMO, VAN. IS.

1.32 acres prime commercial land in middle of 14 acre busy shopping centre block, only 1½ mi. from City core. Zoning permits retail stores, offices, apartments, entertainment etc. Call Jack Washer 753-3461, 753-2073 Eves.
M. G. ZORKIN & CO. LTD.
Box 99, Nanaimo, B.C.

THREE ZONED SITES

I have got three M2 and R3 zoned properties from 6,500 sq.ft. to 72,000 sq. ft. priced at $9 to $10 sq. ft. Near to Mayfair shopping centre.
386-3231 Kehar Dhamrait 477-5675
BLOCK BROS. REALTY LTD

EXCELLENT SHOPPING CENTRE

Yielding good return. Principals only. No agents. John Kennett, 385-1491.

KEATING X RD.

1 to 5 acres available in newly serviced paved industrial subdivision. Will sell or develop for suitable tenant, O.K. Trucking Co. Ltd., 386-3414.

Duncan Storage Yard

For sale or rent — 1 acre chain link fenced, suitable for equipment, building materials, truck storage etc. $40,000 or rent $300 per month. Phone 746-6833.

WAREHOUSE SITE

City lot 5400 sq. ft. Zoned M-2. Prime.
KEN MANN
BUS. 598-5144 RES. 477-6773
T. L. Mann and Associates Ltd.

247 COMMERCIAL OR INDUSTRIAL PROPERTIES

URGENT ALL OFFERS CONSIDERED

That's right! All offers considered on the asking price of $54,900 for this 5 self-contained suite apartment block located at 604 Wilson St. The income is $9,000 per year and the expenses are $2,500 per year. For this low price it represents an excellent value. Five stoves and five fridges are included in the purchase price. MLS. For more information, call:
KEN HIGHTON
477-7291 (Bus.) 595-6490 (Res.)

FORECLOSURE GREENHOUSES ON 7 ACRES

You want your own business, here is the ideal opportunity to purchase this property on the Saanich Peninsula. There are approx. 28,000 sq. ft. of greenhouses used for hydrophonic tomato growing. There's outbuildings, boiler rm. and sorting shed. The 1½ storey, 3 bedrm. 2 bathrm home is ready for finishing. Call me now for more information.
KEN HIGHTON
477-7291 (Bus.) 595-6490 (Res.)
D.F.H. REAL ESTATE LTD.

Commercial Lot

8820s q. ft. Langford. Ideal for lawyer or —. Priced at $45,000.
LORRAINE HETT
386-2911 478-2430
Homefinders, Wall & Redekop

1. QUADRA

Commercial zone — 2 houses on separate lots, 9600 sq. ft. $125,000.

2. COMMERCIAL

Properties needed — minimum 4000 sq. ft.
Call me for details, Donna Valikoski, 386-8441 or 384-2057.
J. H. Whittome & Co., Limited

COMMERCIAL

Approx. 14,700 sq. ft. of C-2 zoned property conveniently located. Presently operated as a Service Station. $121,000. Call Barry Thorndycraft, 386-7545 or res. 477-8487. Island Homes Ltd.

10-Unit Townhouse site, close to city. Zoned. Plans and engineering inc. Ready to go. $152,000. 477-4621.

Sidney — Approximately 1500 sq. ft. available immediately. Located at Beacon Ave. and 4th St. in downtown Sidney. Superior location. Asking $5.50 sq. ft. Sidney Realty, 656-3928.

250 HOUSES FOR SALE

Capital City REALTY LTD.
830-D Pembroke St. 388-7557

OPEN HOUSE
FRI., 1:30-4:00 P.M.
4020 GORDON HEAD RD.

2 yr old, 3 bedroom, 1½ bath, full basement family home with tudor style exterior. The basement is ripe for development in fact the fireplace is finished floor to ceiling. Try your offer on asking price or $65,500, and move in for Christmas. MLS No. 28410.
388-7557 Walt Slocomb 383-4035

OPEN TO VIEW
SATURDAY 1:30-4 P.M.
1686 HILLVIEW AVE.

Located in a prime area of Gordon Head with lovely views of the Olympics. The lot is 73x138 which is much larger than average plus the home is 1,275 sq. ft. on the main with another 800 sq. ft. finished in the full bsmt. Everything you want under one roof for only $76,500. MLS 28832. See it today with
388-7557 Walt Slocomb 383-4035

OPEN TO VIEW
SUNDAY 1:30-4 P.M.
560 WARREN PLACE

Just 2 years young this 1,166 sq. ft., 3 bedrm, full bsmt home is located on a quiet cul-de-sac close to schools. The bsmt has been framed for easy completion, plus there is an 11x25 workshop for the handyman. An attractive, bright home being offered at $67,500. New MLS 29052.
388-7557 Walt Slocomb 383-4035

PRICE SLASHED BY $10,000

That's right, the builder is now offering this 3-bedrm., split level home below his cost to facilitate other projects on the go. Overlooking Deep Cove this home features top quality finishing, fixtures and floor coverings throughout plus built-in dishwasher and central vacuum. The new price is $79,900, so call today.
388-7557 Walt Slocomb 383-4035

OPEN TO VIEW
SAT., 1:30-4:30
1496 OCEAN VIEW

View — Olympic Mts. 3 bedrooms full basement, only 16 years old. Gardener's delight! Living room with fireplace, dining room, family room and games' room. Possession Jan. 15 as owners are building. ML. No. 27794. Asking $62,500.
388-7557 Sue Owens 385-0180

PAINT AND PUTTER!-
Located ½ Blk. From Gorge

$46,900 will buy you this terrific 2-bedroom, full basement family home. Good wall-to-wall. Ask about G.A.P. mortgaging and low down payment. Call:
388-7557 Sue Owens 385-0180

HOW ABOUT A NEW HOME?

Not usual box, located at Patricia Bay. 2 bedrooms up and one down, electric heat and your own well. Extra large lot. Cedar low maintenance exterior and secluded sundeck. Terrific family home. 2 fireplaces. Secluded location on a dead end street.
388-7557 Sue Owens 385-0180

WORK AT HOME

Zoning is commercial and residential on over ½ acre on Central Saanich Rd. 9 years old, 1-bedroom panabode (that can be moved) on a full basement. Room for expansion. Good location. Must be seen. All services available as well as a well.
388-7557 Sue Owens 385-0180

TRY SMALL DOWN PAYMENT GARAGE WORKSHOP

Ideal starter home with 2 bedrooms. Extra large garage with 220 wiring. Home lends itself to expansion. New w.w. throughout, 4 major newer appliances and drapes included. Low full basement and new roof. $48,600.
388-7557 Sue Owens 385-0180

SMALL HOME BEACH DRIVE

Overgrown garden on 50x145 lot. Separate garage and workshop. 1 to 2 bedrooms, no basement. Old charm still here but new electric heat and modern bath. Hardwood floors (redone) in LR and wall-to-wall through the rest. Vacant, be in for Christmas. Asking $66,300.
388-7557 Sue Owens 385-0180

COLONIAL LARGE HOME

Foreclosure forces sale of this extra large home. 3 large bedrooms, 2 full bathrooms, no basement, 1,680 sq. ft. home in Braefoot area. Total seclusion and lots of off-street parking. Neat and clean. Rented to extremely good tenants. Try your offer on $71,500.
388-7567 Sue Owens 385-0180

Cedric Steele Realty Ltd.
388-6258

BRING AN OFFER
COLWOOD

Colwood has few modest "starters" in like-new shape. Walk to shopping centre from this "tucked-away" setting. A no step home awaits you at 559 Heatherly. Drive-by, then give us an offer on asking price, $43,500.
384-8075 Pgr. 343 B. MacDougall
388-6258—Cedric Steele Realty Ltd.

THREE-BEDROOM, LARGE garage, close to schools and bus, $49,000. 479-3548 after 6 p.m.

250 HOUSES FOR SALE

Century 21
MAYFAIR REALTY
Mayfair Centre
386-2955

OPEN HOUSE
SAT. 1:30-4:00
579 LEASIDE

Price has been reduced to $56,900 on this immaculate retirement or starter. MLS DAVE MARSHALL, 386-2955 or 384-8948.

OPEN HOUSE
SAT. 1:30-4:00
1827-1833 MERIDA

Two prestigious brand new homes. Distinctive custom designed to give the ultimate in gracious living. Both feature 3 bedrooms, many extras such as intercom, garburator, fuel saving double windows, built-in vacuum. Situated on 90 ft. lots, both with lovely panoramic views of hills and mountains. MLS $111,500 and $114,500. GEORGE PARSONS, 386-2955 or 598-3847 or GEORGE WALL, 386-2955 or 477-0548.

OPEN HOUSE
SAT. 1:30-4:00
4060 CAREY RD.

Vendor moved to East coast. Come and and see this vacant house and make us an offer. It is 3 years old, 4 bedrooms, 1½ baths, living room with fireplace and dining room. Priced at $59,900. MURRAY TOFFELMIRE, 386-2955 or 382-2267.

OPEN HOUSE
SAT. 1:30-4:00
4343 CEDAR HILL RD.

It's brand new and the price is right. Has quality hardtwist in main part of house. Stained wood window and door casings and trim. Crestwood cabinets, three bedrooms, ensuite, two eating areas. Call now. GEORGE WALL, 386-2955 or 477-0548.

OPEN HOUSE
SAT. 1:30-4:00
3411 MAPLEWOOD

Cape Cod style with 4 bedrooms plus a full basement. Quality Oak floors in living and dining rooms — much mahogany cabinetry in kitchen and dining room. Extra large level lot - drive-in plus roomy blacktop pad for camper, boats. Listed for $57,900. JACK WILLIAMS, 386-2955 or 479-1163.

OPEN HOUSE
SAT. 1:30-4:00
3382 COOK ST.
NEW EXCLUSIVE

What a beautiful home! Four bedrooms, full bsmt. with rec. room. Large living room, dining room and kitchen. Lot 155 ft. deep with good soil for vegetable garden. Courtesy to Realtors. LEIGHTON NOBLE, 386-2955 or 721-3047.

OPEN HOUSE
SUN. 1-3:30
4060 CAREY RD.

3 years old, 4-bedroom, full basement home priced in high 50s. A must to see if you are shopping in this price range. Please call PHIL McCLELLAND anytime, 386-2955 or 383-2298.

OPEN HOUSE
SUN. 1:30-4:30
1490 EDGEWARE

Small easy to care for lot. 2 years old, 2-bedroom home with unfinished basement. Close to Sears and transportation. You must see inside. Come and make an offer. BRENT MORRISON, 386-2955 or 383-8236.

ASKING $66,900

If you need a family home convenient to bus, schools, shopping, etc. look at this one. It has just recently been renovated. 3 bedrooms and 1,260 sq. ft. on the main. The family size rec. room, 13.10x31 ft. in the almost fully developed basement, must be seen to appreciate. MURRAY TOFFELMIRE, 386-2955 or 382-2267.

ASKING $45,900

This well-built home is located at 3951 Douglas St. on a corner lot with entrance off Canterbury Street. 2 bedrooms, kitchen, bath and living room with fireplace and entrance to a large sundeck, 12x28. Full basement with two bedrooms and a back entrance at grade level. MURRAY TOFFELMIRE, 386-2955 or 382-2267.

AN OAK BAY GEM

Immaculate 2-bedroom retirement home — located on quiet street in area of well kept homes. Beautifully landscaped lot with decorative and fruit trees. Drive-in garage. Proximity Oak Bay Rec. Centre. Vendors moving end of November — immediate possession. MLS 27409. Reduced to $59,900. Call today. FRED LORENZ, 386-2955 (24 Hrs.).

HOME - 2 ACRES

Near Mill Bay — good land for a horse or two, or cows — ideal for truck garden. The home has full basement and is quality built — fireplace, dining room, — plush carpeting — and is brand spanking brand new. Full views from every windows. Only $63,500. JACK WILLIAMS, 386-2955 or 479-1163.

YES!

You can own a 2-bedroom, part basement stucco bungalow right in Victoria City for $43,900. Have lovely 12x11 separate dining room. Handy to most anything you would require. MLS. Call GEORGE WALL, 386-2955 or 477-0548 or GEORGE PARSONS, 386-2955 or 598-3847.

THE MOST DEEP COVE

Most unique home — most delightful setting — in the trees with many special features in wood and stone. 2 bedrooms, full dining room, sunken living room. All on artistically designed ½-acre lot. One-of-a-kind at $69,500. L. E. KIRK, 386-2955 or 656-1295.

SMALL BUT GOOD

2-bedroom cottage — all renewed — electric heating — southern exposure with water view of Portage Inlet — extra adjoining lot included — all for only $44,500. JACK WILLIAMS, 386-2955 or 479-1163.

DO YOU NEED?

A two-year-old home on landscaped lot with large, nicely finished rumpus room besides your regular 3 bedrooms, 1½ baths, etc. Now vacant, redecorated, and all carpets cleaned and owner anxious to see offers on $64,900 (MLS). Let's make a deal. GEORGE WALL, 386-2955 or 477-0548, PETER SYKES, 386-2955 or 382-3216.

CENTRAL PARK WALK TO TOWN

New listing. Spacious 1,200 sq. ft. home consisting of 2 bedrooms, separate dining room, 13x18 living room, large 11x18 kitchen. All in beautiful condition. Full basement. Good value at $54,500. Call G. CHAN, 386-2955 or 477-3178.

ONE FOR YOU

5.56 Acre Farm
3 bedroom home
SOLD

Cape Cod
$98,900 MLS

High View
1500 sq. ft.
$69,900 MLS

Beautiful Townhouse
$57,900 MLS

Retirement
Immaculate
$56,900 MLS

To view, call DAVE MARSHALL, 386-2955 or 384-8948. P.S. I need more listings.

250 HOUSES FOR SALE

SEASPRAY PROPERTIES LTD./REALTORS
1911 QUADRA
386-3124

OPEN HOMES

1. REVENUE! $54,900 Full In-Law Suite 3092 Albany M28071 SAT. 1:30-4
2. BRAND NEW $5,000 REDUCTION GORDON HEAD San Cristo Pl. $69,900 SUN. 1:30-4
3. HUGE LOT $60,900 4080 Tyndall SAT. 1:30-4 ML28072
4. Colwood quietness $51,900 3 BDS, LGE LR, DR, F.P. ML28608 SUN. 1:30-4

For further information on the above please call: ROD FINCH, 479-7663 or DOUG POSKITT, 477-0645 or 386-3124.

OPEN
SUN. 1:30-4
307 COTLOW RD.

Better than new, exciting 3-bdrm. design, huge airy kitchen, D.R., & L.R. with feature brick fireplace wall, 1½ baths plus full basement ready to develop. Drop by — this could be for you. ML 28587. $59,900. Call: RICK KALLSTROM, 386-0751 or DENNIS DALE 384-1566 or 386-3124.

OPEN
SAT. & SUN. 1:30-4
3933 Grange Rd.
OWNER SAYS SELL

his comfy 3-bedroom home. Sits on a 66x135-ft. lot graced by oak trees. Family-size kitchen and LR with fireplace, full basement and adjoining garage with workshop area. Grange Rd. area. See it — you'll like it! ML 28992.
RICK KALLSTROM
386-3124 386-0751

THE ZIEGLERS
OPEN
4050 HARO RD.
SAT. AND SUN., 1:30-4:30

Prestigious 4-bedroom home on ¼ acre. Rec. room, family room, 2 full baths. Separate Pottery Studio, greenhouse. Family room with bar and 4-pce. bath converts to suite if desired. Well priced at $97,500. ML 28518. Call THE ZIEGLERS.

OPEN
895 TOWNER PK.
SAT. & SUN. 1:30-4:30

200 ft. Waterfront over 2.5 Ac. in 2 lots. Excellent 3616 sq. ft. executive home with Guest Cottage. An opportunity to locate in this prestige area at the unusual price of $195,000 asking. ML 29162. Call THE ZIEGLERS.

BEACH DRIVE

By appointment, Magnificent 180 Deg. Ocean and mountain views from this contemporary 3-bedroom, 2-bath home. Den, Rec. Room, patio decks on 2 levels. Separate fully self-contained cottage of about 414 sq. ft. $128,000. Call THE ZIEGLERS.

10 MILE POINT

Cadboro Bay water views, about .5 acre in easy-care landscaping with privacy. 4 bedrooms, 2 full baths, den or rec. room with fireplace. Entertainment-size living and dining rooms. Exceptionally well priced at $115,000, new ML. 29186. Call THE ZIEGLERS.

2 BDRMS.-2 ACRES

Great 2-year-old, 1000-sq. ft. home of unusual design in superb treed setting, attractively landscaped in easycare fashion. Part basement. Privacy, $65,000. Call THE ZIEGLERS.

$40,000 OR OFFER

Owner says sell! 2 properties beside each other. One up and down Duplex, other a 3-bedroom home each asking $40,000. R3-2 Zoned. Call THE ZIEGLERS.

$37,700 SUPER COTTAGE.

Cedar Cottage sits high on a 60x140 view lot, 3 bdrms. 18x12 living room with fireplace — bright and airy sunny exposure. Starter or investment. ML 29232. To view call THE ZIEGLERS.

THE ZIEGLERS
592-1768 or
384-8075 Pgr. 503

COUNTRY ATMOSPHERE AND REVENUE

Lovely Central Saanich 3-bdrm. home plus in-law. On ¼ acre of land — good garden area — greenhouse and much much more for only $89,900. Call DOUG POSKITT 477-0645 or 386-3124.

Green Acres

4½ PER CENT
EXCLUSIVE
RESIDENTIAL

HENDERSON REALTY LTD.
385-9741 (anytime)

QUIET BEAUTY TRUE VALUE AT $79,900

A particularly attractive family home in a traffic free, high rocky setting. This home has a delightful open, warm feeling, with plenty of room for everyone. 3 bdrms. and 2 baths on 1260 sq. ft. main floor and an equal area on lower level. Plenty of parking for boat, camper, etc. plus a big double enclosed garage. A family with hobbies will love this outstanding buy. See it today! Call HUMPHREY GOLBY 592-6730, or ORVILLE WHITE, 592-7220.

LAKEFRONT PROPERTY

Priced well below appraised value, completely renovated 2-bedroom home with 50' frontage on Langford Lake. $57,900. 2946 Leigh Rd. 478-0286.

250 HOUSES FOR SALE

Realtor
Canada Trust

OPEN SUN. 2-4:30
3280 ALDER ST.

Large older 6-BR home. Ideal for rooming house or family and inlaw. Close to Mayfair and Woolco. $54,900. Quiet road for children. MLS 38408.
LORNE DOYLE
595-5131 Off. Res. 479-9894

OPEN SAT. 1:30-4:30
121 WILDWOOD AVE.

Gracious family home off Hollywood Cres. and just a few steps from the ocean. Large beamed ceiling living and dining rooms radiate hospitality and charm. 3 bedrooms. Glassed-in porches take advantage of morning and evening sun. $67,900.
RUTH or BEN BENNETT
595-5131 Off. Res. 592-6257

OPEN SAT. 2-4
1233 MONTEREY AVE.

Charming Oak Bay split level stone and stucco home built in 1966. Formal living and dining plus den, 3 bedrooms, 1½ bathrooms and part basement. Mature trees and shrubs. Reduced to $80,000.
RUTH or BEN BENNETT
595-5131 Off. Res. 592-6257

OPEN SUN. 2-4:30
262 REGINA

Two-bedroom starter or retirement home. Cosy living room with fireplace and ww carpet. Kitchen with eating area and loads of cupboards. Part basement, separate garage. $46,500.
RUTH STIRLING
595-5131 Off. Res. 385-4223

FAIRFIELD ESTATE SALE

Three bedroom through hall, basement home. Frig., stove, washer, dryer, rugs and drapes stay. Drive by 636 Cornwall and phone for appointment to view. $51,900.
RUTH or BEN BENNETT
595-5131 592-6257

CITY

Large family home — duplex zoned — 3 bathrooms, 2 kitchens plus nine rooms. $65,900.
RUTH or BEN BENNETT
595-5131 592-6257

2 BETTER BUYS

Reduced to $57,900 these 1150 sq. ft. plus full basement homes in the Seven Oaks area must be real value. Huge lots. One gardeners delight, the other extra parking and shelter. 3 bdrms, rec room. Possible vendor help financing. Room to expand. 88 per cent mortgaging available. Call:
JEANNE MACGREGOR
595-5171 OFF. RES. 477-4270

$55,900
COLWOOD 3 BDR.
NEW LISTING

Terrific value here. A 1-year-old, 3-bdrm home situated on a well-treed lot in the heart of Colwood. Living room has a F.P. Hurry this home won't last — Priced for quick sale.
FRED or NOREEN LERCH
595-5131 Off. 384-8075 Pgr. 424

$44,900
TOWN AND COUNTRY

Ideal starter within walking distance to the Town & Country Shopping Centre. 3 bdrm, full basement. Fenced yard. ON THE SEARCH? Call
FRED or NOREEN LERCH
595-5131 Off. 384-8075 Pgr. 424

ESTATE SALE

Starter — Retirement — 2 bedrooms, 15x15 living room. Easy care lot. Vacant possession. Drive by 2720 Dean. Offers — Offers to $45,500. ML 28421.
FRANK BOUSFIELD
595-5171 Off. Res. 382-4968

$65,950
6½%
MORTGAGE

1451 Jamaica Road off Parker, off Cedar Hill, right by Mt. Doug. 4 bedrooms, post and beam, 70x125 lot, Thermo windows, excellent area. MLS.
SPENCER LEE
595-5171 Off. Res. 477-3593

IN-LAW SUITE GORDON HEAD

A delightful split-level home with one of the nicest in-law suites that we have seen to date. Completely separate with own entrance and, yes, completely above ground. This won't last so call now!! MLS $79,900.
SPENCER LEE
595-5171 Off. RES. 477-3593

BUY THIS

3 bdrm., 10-year-old home strategically located on a minimum care lot with ample parking facilities. $57,900. ML 28334.
RUSS McDOWELL
595-5171 OFF. RES. 382-7930

YE OLDE FARM HOUSE FROM YESTERYEAR

Located in Gordon Head on 7-10ths of an acre, this home must be seen if you are looking for something special. Call me!
SPENCER LEE
595-5171 OFF. RES. 477-3593

DRIVE BY
3283 SEATON

Two-bedroom in-law suite; two bedrooms main, attractive spacious, beamed living room. Very large two-car garage plus storage-workshop, car service pit. Asking $48,500. Exclusive.
SPENCER LEE
595-5171 OFF. RES. 477-3593

2 TOWN HOUSES!
SWIMMING!
KIDS PARK!

Two of Victoria's VERY BEST townhomes are offered for sale at only $43,900 and $45,859. 3 bdrms, 1½ baths, fireplace dishwasher, full basement, and private backyard. ML 28420.
SPENCER LEE
595-5171 OFF. RES. 477-3593

UNDER CONSTRUCTION

4 BEDROOMS UP!! New home on Winchester in Gordon Head. Main floor with LR and DR both with Bay windows. Great kitchen and sunken family room off. Over $100,000?? NO! Only $86,900. Exclusive.
SPENCER LEE
595-5171 OFF. RES. 477-3593

4354 SANTA FE
$84,900

Fabulous Spanish home at corner of Santa Fe and San Juan off Torquay. If you need a spacious home with charm, character, family room plus room for 2 more bedrooms. Drive by and then call me:
SPENCER LEE
595-5171 OFF. RES. 477-3593

$100,000 PLUS

1—Montford Cres. — a new contemporary split-level with sunken L.R., intercom, M.B. with fireplace. An excellent home for the EXECUTIVE. $110,000.
2—100 ft. Waterfront — Parker Ave. With warm family home of 4 bedrooms. M.B. has private sitting room off.
3—NEW TUDOR with room for tennis court, and swimming pool on MacDonald Drive, off Arbutus Road. 4 Bedrooms or could be 5 plus beamed family room, artist studio and games room. First time offered at $155,000.
4—FRENCH MANOR HOUSE — only 2 years old and some of the finest construction and workmanship available today. Offering elegant living, with cocktail size foyer this home is on Locarno Lane.
PRIVATE VIEWING OF THE ABOVE PROPERTIES ONLY!!
SPENCER LEE
595-5171 OFF. RES. 477-3593
Canada Trust

Langford $47,500

These beautiful 3 bedroom strata title homes have real stone fireplaces, fully carpeted, partly landscaped, panoramic view, white stucco. Drive Byu Rainville, present offers 479-8301, 386-6275 pager 956.

250 HOUSES FOR SALE

WHITTOME'S

3200 QUADRA ST. 386-8441

OPEN HOUSE
2717 GROSVENOR
SAT. 1:30-4 P.M.

CHARACTER HOME. 3 Bdrms., living room with fireplace, large dining rm with beamed ceilings, etc. Full basement with drive-in garage. Situated on 50x120 R3 zoned lot. Reduced to $52,500. For prior viewing, please call
Ted Wilkinson O. Douglas
386-8441

OPEN SAT. 1:30-4
2290 Marlene Dr.

See this spacious quality home you will be proud to own. 4 bdrms, 3 baths, 18x15 Living rm., 10x11 Dining rm., huge kitchen, 2 feature F.P.'s, games rm., family rm., sundeck. Fenced 75x150 lot, trees, garden, green hse. Well insulated. Buy the best for only $77,500. MLS. Ruth Lukaitis, 386-8441, 477-5306.

OPEN HOUSE
SAT. 1:30-4 P.M.

388 CEDAR HILL ROAD
ATTRACTIVE 3-bdrm. full bsmt. family home. Living room with fireplace. Dining rm. Eating area in kitchen. Large rec. rm. and drive-in garage in bsmt. Offered at $57,500. For prior viewing please call
386-8441 O. Douglas 598-3926
386-8441 T. Wilkinson 652-2739

NORTH OAK BAY

This home has to be just the most immaculate 2 BR home you can find anywhere. Add to this a comfortable rec. rm and you have 1300 sq. ft. of finished living area, decorated to suit the most discriminating buyer, and to think the Vendors say it MUST be sold. $59,900.
386-8441 Donna Valikoski 384-2057
386-8441 Ruth Crosland 595-5677

OPEN HOUSE
4285 Houlihan
Sat. Sun. 2-4

Fascinating seaviews from this new three bedroom split level home. Quality construction and finishing including vacuflow and intercom. A great family home in a quiet exclusive area. $115,000.
386-8441 Donna Valikoski 384-2057
386-8441 Ruth Crosland 595-5677

ESQUIMALT

This home is a winner all the way, easy to heat for low oil bills, yet offering 1588 sq. ft. of living accommodation. 3 bdrm. split level. Sun rm. off kitchen. Call me now to view MLS 24996. Offered at $66,900.
386-8441 Bob Johnson 592-3573

CHARACTER

It's all yours in this Gordon Head oldie. Vendor is anxious to sell this charming spacious home offering family size living room with fireplace, 3 bdrms, delightful den with fireplace. Bring all offers on asking price of $62,900.
386-8441 Bob Johnson 592-3573

CUTE 'N' COSY

Snug as a bug in a rug beside the fireplace in this comfortable 2 bedroom home. Remodelled kitchen, garden area, separate garage and only $39,500. MLS.
386-8441 Bob Johnson 592-3573

Elk Lake-Drive By
720 PIEDMONT

A 4-bdrm Cape Cod family home. 3 bdrms upstairs, master bedroom on main. Lovely living room, separate dining room and kitchen with family room. Situated on secluded ½ acre. Asking $85,000. Will look at offers. For further information, call
386-8441 Ted Radway 477-6176

OAKLANDS AREA

Attractive stucco bungalow. Convenient city location, quiet street, close to bus, schools and shopping. Cathedral entrance, thru hall. Nice living rm with F.P., Dining rm off kitchen, 3 bdrms, plus 4th and rec rm. in F.H. bsmt. Asking $56,000. To view, call
386-8441 Spencer Houston 384-9585

LOOK

3 bdrms, 1400 sq. ft. home, large living rm with fireplace, guest size dining rm, 1½ baths. Situated on two 60x110 lots, close to University, schools. Needs T.L.C. Priced at $60,000. For more information and to view please call:
Ted Wilkinson O. Douglas
386-8441

NOW ONLY
$45,750

This immaculate property MUST BE SOLD. It is bargain priced at $45,750 and comprises 2 bedrooms on main and 1 up, living room with fireplace, and family sized kitchen with ample modern cupboard space. Full basement with drive-in garage. Located near Town and Country on 50x112 ft. lot. If your finances are low, enquire about this because if you have good credit and steady income, we can help. More information and to view, please call:

"Army" Armstrong
479-2855 384-1698

NOW ONLY
$47,500

That is right, this absolutely immaculate charming home with open beam ceilings, 1100 sq. ft., 3 bdrms, family room, living and dining room with galley kitchen located in Glen Lake area, has been reduced to $47,500. Country atmosphere and one block to elementary school makes this today's top buy. See it today by phoning:

"Army" Armstrong
479-2855 386-8441

J. H. WHITTOME & CO. LTD.

B.C. LAND AND INSURANCE AGENCY LTD.

PRICE REDUCED
$2,000

Now asking $55,500 for 4 or 5 bedrooms located on Vantilburg in Colwood, living room with fireplace, dining room and eating area in kitchen. Rec room plus 1 or 2 bedrms, down on a large well landscaped lot. Must sell — owner transferred.

VIC WEST

Older but nicer 4-bedrm home located on a quiet street in View West. Newly renovated and redecorated. This is great accommodation close to everything. Looking for offers on $45,000.
Call B.C. Land & Insurance Agency Ltd., Langford Office, 478-5588 or Don Oakes at home, at 478-4334.

Open Sat. & Sun. 2-4
I'M OPTIMISTIC

A [illegible] is the 3-bedroom home at 16[illegible] HYBURY (off Malestic). If you are looking for excellent family accommodation in a family [illegible] neighborhood, this is worth your consideration. MLS

ALLAN WILLIS 595-8858
[illegible]ARD PROPERTIES
479-7138

HELEN JONES 477-6771
SWINERTON'S REALTY WORLD
385-2481

EXECUTIVE GORDON HEAD, seaview. Way below appraised value. 5 bedroom, finished lower level, will consider newer motorhome as down payment. Owner willing to carry remaining mortgage. $94,500 full price. Phone 652-1562 or 479-2209 for more information on this unique home.

250 HOUSES FOR SALE

Island Homes Ltd.
2504 DOUGLAS
386-7545

OPEN HOUSE
2315 OTTER PT.
SAT. 1:30-5
SOOKE

Custom Built — Only 2 years old — 3 bedrooms, lovely family home. Close to Golf course — full high basement with level sliding glass door entrance. Good in-law suite potential — Priced to sell at $49,500. Bill Palfrey 386-7545 or 598-4210. MLS.

GORDON HEAD

Quiet cul-de-sac — set back from road — 2 years old — 3 bedrooms — sundeck — sea glimpse — full high basement — double carport — built in vacuum system — appliances to stay — very good family home in excellent area. Vacant — Quick possession for $69,500. Phone Bill Palfrey 386-7545 or 598-4210. MLS.

Owner Says Sell!!!
REDUCED TO
$54,700
8 Yr. Old 3 Bdrm.
OPEN 1-4 SAT.

Owner moving to mainland so price reduced substantially. 1200 sq. ft. on main. Floor to ceiling rock fireplace in spacious living room. 1½ baths on main. Full basement. Immed. Poss. Howard Mitchell, 479-4818.

COUNTRY HOME
CORDOVA BAY

Architect-designed ranch bungalow, situated on 1.6 acres. Contains 3 bedrooms and den, large living room. Family-sized kitchen. Sundeck, full basement. A very pleasing design, in very good condition. Good garden soil. Asking price $120,000. To inspect please call:

Lloyd Ellis 658-8222

OAK BAY
Camosun College-
U. Vic Dist.
ASKING $94,800

19-year-old home situated on a quiet cul-de-sac on a well-treed, large lot. Offering the following:
—5 bedrooms
—3 bathrooms
—2 fireplaces
—Large rumpus room
—2,465 sq. ft. of living space
MLS 25429

or

VIEWS—VIEWS

See the lights and views of Victoria, the Cascade Mountains and ocean. Asking price $95,000. Featuring the following:
—Bavarian style home
—6 years old — custom built
—10 rooms — in-law accommodations
—hot water heat
—2,600 sq. ft. living space
—3 bathrooms
—2 fireplaces—shake roof
—intercom system
—Huge sundeck verandah
—Deluxe interior

For Viewing Call
Patrick Snow
592-3931 or
386-7545

3994 CENTURY

This 3-bdrm., modern home is well located on a quiet street close to K-Mart. Lower level fully developed consisting of rec. rm., bdrm., workshop, laundry rm. Outside storage, carport and extra parking area. Owners have bought and are anxious for offer on asking price of $59,500.
C. E. Pullman or Roy Eldridge
386-7545

Contractor Says
Sell Now 61,900
NEW 3 BDR.
IMMED. POSS.

Beautiful-brand new 3-bedroom home in quiet location. 1260 sq. ft. on main so all rooms are spacious. 1½ baths on main. 2 fireplaces. Full basement. Room for camper or boat. Low down payment if needed. Howard Mitchell 479-4818.

P.R.B
P. R. BROWN AND SONS LTD
"The People To See"

LOOKING FOR A
FAMILY HOME?

. . . Then look at this 6 yr. old bungalow on over ½ acre. This home has 4 BR., 2½ baths, and totals approx. 1450 sq. ft. L shaped LR-DR offers brick FP and glass doors leading to sundeck, and there's an eating area in the kitchen. Rec. rm., and fam. rm. with slate FP are down. Yard has been professionally landscaped and has circular drive, 2 metal sheds, a greenhouse and an above ground swimming pool! Now look at the price. Asking only $73,000.
Call:
Russell Blow
Dennis Wagner
ANYTIME 385-3435

COZY!!

(SIMPSON SEARS AREA)
Very nice 2-bedroom home basement. CONVENIENT AREA — CLOSE TO SHOPPING! Priced in low 50s and open to offers. (A GOOD BUY! So Hurry and Call GEORGE GREEN.
385-3435 or 477-4651

OPEN HOUSE
SAT. 2-4:30 P.M.
304-1466 DALLAS ROAD

Fantastic view of ocean and mountains from this charming twin size bdrm. condominium. Lovely living room, in-line dining. Pretty bathroom. Deluxe kitchen. Tastefully decorated. W-W carpet over hardwood. Stove, Fridge, Dishwasher and sundrapes included. Asking $39,500. For prior viewing call FRAN McVITTIE, 383-1863 or 385-3435.

NOW $59,900

Reduced for action! Modern 3-BR home in Gordon Head. 5 yrs. old. 4th BR., rec room and 2-pce. bath on lower level. Near Fairburn and Mt. Doug schools. Has an attractive stone fireplace, new carpet, workshop, sundeck, etc. Sale to include stove, fridge, dishwasher and drapes. Someone will get a buy as vendor wants an offer. Located at 1791 Forest. Turn in on Larchwood off McKenzie, then right on Forest.
ROY ANDERSON
385-3435 R—477-5057
P. R. BROWN AND SONS LTD.

OPEN HOUSE
BY BUILDER
Sat., Sun. 2-5
4217 Lynnfield Cr.
$103,000

4-bedroom house on treed lot in Mount Douglas area. Main floor LR, dining area, large family room off kitchen, 2-piece bathroom, double drive-in garage, thermo pane windows, built-in vaccum system, dishwasher and garburator. Second floor: 4 bedrooms, 2 4-pce. bathrooms, 1 bathroom off master bedroom. Phone R. W. Rose, 477-8732 or 388-5464, Pager 504.

2-BEDROOM HOUSE WITH 1-bedroom self-contained basement suite, low down payment or trade. $58,900. 658-1061.

250 HOUSES FOR SALE

JACK MEARS
OAK BAY REALTY LTD.
Member
Relocation Services Canada
2194 OAK BAY 598-3321

A MAGNIFICENT GEORGIAN HOUSE SET IN A BEAUTIFULLY LANDSCAPED GARDEN AND SITUATED ON A QUIET ROCKLAND CUL-DE-SAC

The main floor offers large entrance, powder cloak room, drawing room, sun room, library, modern kitchen, breakfast room and upstairs there are five bedrooms, (four with ensuite bathrooms) there is also a sitting room or playroom, and a sewing room. There are four fireplaces, two and a half stairways, a sun balcony and two terraces. The basement has another small bedroom and bathroom. There is a two-car attached garage. The home has only had three owners since 1927 and has been meticulously maintained and updated over the years. Very seldom can one find a home that has been so well cared for and so tastefully decorated. Being offered at $187,000 (MLS). Viewing by appointment only with: PETER NASH at 598-3321 or 592-3473 res.

ARBUTUS-QUEENSWOOD

Modern home on beautiful lot in very quiet residential area. 3 bedrooms, 2 full bathrooms, separate dining room, rec room-den. Drive-in garage plus parking for two other vehicles. All major appliances available if required. To view please call: JOHN BARNES at 598-3321 or 598-4243.

CRESENT ROAD

Close to ocean and sandy beach. 2 bedrooms up. More down. Very large living room, dining room, quaint kitchen, family room with sliding glass doors to sundeck. Asking $69,900. Please call: PHYLLIS or RALPH at 598-3321 (24 hrs.).

CLAWTHORPE

Close to Simpsons Sears on a quiet street. Living room, dining, bright cheery kitchen, 2 bedrooms and family room. Enclosed back yard. Garage. Asking $49,900. Please call: 598-3321.

OAK BAY SOUTH
NEW LISTING—$87,500

A delightful, no basement, 3 bedroom, 2 bathroom ranch-style home, set high on a beautiful property, but with a ground level entrance at rear. This is an appeaingy different plan, with a gorgeous, large dining room with fireplace. Living room has floor-to-ceiling windows and a wall-to-wall white brick fireplace. Other features include electrically-controlled burglar alarm system. All this on a quiet street close to Beach Drive. Call me for more details. CONNIE O'REGAN at 598-3321 or 592-0454.

NORTH OAK BAY
$73,500

Would you like a very gracious, no-step, no-basement home close to the Uplands Golf Course consisting of 3 bedrooms, living room with fireplace. Separate dining room. Large kitchen with eating area. Utility room — extra storage in the garage. Beautiful landscaped garden with barbeque fireplace. For information on this property please contact: BILL MOHR at 598-3321 or 598-6716.

NOW IS THE TIME

To arrange the gift of a lifetime for your family. Your choice of new homes in Beautiful Dean Park.

—1. Lovely 3 br- 2 baths no step home of 1469 sq. ft. If you love cedar and superb construction — This is for you! Only $89,900.

—2. Again a beautiful no step home of 3 brs, 2 baths of 1630 sq. ft. A blend of brick and cedar. Just delightful!

—3. Larger family homes also available with full basements, 3 bedrooms —or four. From $89,000 to $144,000.

All these properties have well treed, large fully serviced lots.
Move in by Xmas and have a Ball!!
Call Mr. Ruddy 656-4089
Pager 792-388-6275
Park Pacific Inn. Ltd.
383-4124

Charman Pacific Realty Ltd.
608 Broughton Street

CHOICEST FAIRFIELD CHARACTER HOME PLUS REVENUE

Just a stone's throw from B.H. Park and the sea, the interior of this spacious home is a must see. Over 1200 sq. ft. on the main floor with 16x17 Liv. Rm. (corner F.P.), 9x12 Din. Rm., 12x15 Kitchen with covered sundeck, 2 large BDRMs and 4-pc. vanity bath. Full basement contains 22x12 rumpus room plus 3rd BDRM. Private outside entrance leads to suite on upper floor which has 15x17 Liv. R., 1 BDRM, kitchen and vanity bath. Taxes $823 gross, 50x157 lot with fruit trees. Priced to sell at $74,000 M.L.S. Call L. MARSHALL, 385-9765 or 479-3234 Res.

OPEN HOUSE
SAT. & SUN. 1:30-4
920 SHIRLEY

Immaculate, retirement, 2-bdrm, no bsmt bungalow with utility room off kitchen. H.W. floors in L.R. and D.R. New W.W. in bdrms. Level lot off Craigflower, opposite Gorge Vale Golf Course. $49,900.
JACK PARKER 598-8352
HENDERSON REALTY LTD.
385-9741

2-BEDROOM HOME FOR SMALL family, good sized bedrooms, large living room, dinette, good-sized kitchen, utility room. 385-6355. No agents.

250 HOUSES FOR SALE

DFH 477-7291
D.F.H. Real Estate Ltd.
1559 McKENZIE AVE.

Elegant Seclusion
1307 Palmer Close
OPEN HOUSE
SUN. 1-4
ASKING $79,500

Located at the end of a quiet cul-de sac, this large, 3 bedrm, 1½ storey home features 2 bathrms, den, rec. rm. and a large lot with many mature trees and shrubs as well as a fish pond. A parklike setting with a terrific view. MLS.
ED HO
477-7291 384-8075 (Pgr. 336)

OPEN HOUSE
1874 Ventura Way
Sat. 1:30-4:30
From Outside . . .

it's hard to believe that INSIDE you'll find CUSTOM family or in-law accommodation with BUILT-IN appeal! This DISTINCTIVE home features 5 bedrms, 3 bathrms, LR with FLOOR-TO-CEILING brick FP, FAMILY RM. off bright kitchen, "Open" DEN off master, LIBRARY area. Dble. CARPORT plus extra parking. Enclosed rear garden and PATIO. Now $83,500. MLS. For add'l details, please call
DONNA FOSS
477-7291 384-8075 (Pgr. 504)

OPEN SAT.
1:30-4:30
224 CADILLAC

Located in convenient Carey-Tillicum Area, this sparkling 2 bedrm. bungalow (n-bsmt.) is an excellent starter or retirement home. Good condition, modern custom-cabinet kitchen, bright living rm. with fireplace, large master bedrm. and 4-pce. bathrm. Flat 50x112 lot with garden area. MLS. Price $43,900. For prior viewing call:
CLIFF HALAYKO
477-7291 (Bus.) 479-8390 (Res.)

OPEN HOUSE
1307 Palmer Close
SAT. 1-4
NEW ON MARKET!

Truly charming 3 bedrm., tudor-style home on a double lot with mature shrubs and trees. Detached garage and accommodation extras which include main floor family rm. and bsmt. rec. rm. with fireplace. MLS. A very private and appealing property. Come and see it Saturday or call me anytime for prior viewing! Asking $79,500.
BOB HILEY
477-7291 384-8075 (Pgr. 498)

NEW LISTING
Central Saanich
$64,900

Immaculate 4 yr. old, 3 bedrm. home. LR DR "L" with EA and dishwasher, 4pce. vanity and finished down with tudor rec. rm. and brick fireplace, den, laundry and 2 pce. bathrm. Over 2000 sq. ft. total living spac. WW through out. Storage shed under deck. Let me show you this exceptional home. MLS.
BILL HORAN
477-7291 (Bus.) 477-1287 (Res.)

WHY NOT?

give me a call on this 1312 sq. ft., 3 bedrm. home in Gordon Head with DISTANT SEAVIEWS. Great family home on the largest lot in the subdivision. Large 20x20 sundeck with entrance from kitchen as well as dining rm. Garburator, built-in dishwasher, uniqe light fixtures and much more. Brand new listing. Asking $68,900. MLS.
BRUCE WRIGHT
477-7291 384-8075 (Pgr. 425)

$49,900
2 BEDRMS.
BASEMENT
MARIGOLD

Built in 1950, 66x100 lot, close to bus, schools and parks. A good family home. Clean and ready to move in for Christmas! MLS 27849. Call now for more info or viewing.
CLIFF HALAYKO
477-7291 (Bus.) 479-8390 (Res.)

What's Wrong With Vic West Anyway?! This One Has CHARACTER PLUS

This is a superbly maintained character home situated in a quiet area close to everything. Lots of room here to accommodate that lge. family in the 4 huge bedrms. Enjoy breakfast together in the bright, attractive kitchen (13x16) and sit around the beautiful floor-to-ceiling fireplace at night in the entertainment-sized living rm. (17x25). Don't wait — call now to see this new MLS. Asking $53,500. Call
BOB HILEY
477-7291 384-8075 (Pgr. 498)

$47,000

Character, 3-bedroom family home with 1747 sq. ft. of living area plus full cement bsmt. Exceptional value! Call now.
ADELLA ZARFT
477-7291 (Bus.) 477-1031 (Res.)

LANSDOWNE Properties Ltd

DESPERATE
LOW D.P.

Must sell comfortable 3-BR, no-basement Strata duplex. 60x230 ft. lot, close to Gorge. Don't miss out, call: ALAN PETERSEN 592-2431 or 386-0652.

9 BDRMS. 3 BATHS
VICTORIA $59,900

This very well maintained 3-level home is only 12 yrs. old. 2 fireplaces, lots of built-in storage space, greenhouse, off street parking, ideal for large family or co-op life style. Only $59,900. BRIAN RIPLEY 592-2431

3 BDRMS. MODERN
VICTORIA $47,500

Excellent value on quiet street. 2 storey home with high basement. Clean and vacant. BRIAN RIPLEY 592-2431.

JAMES BAY
ESTATE SALE

Grandiose character home on large duplex zoned lot. Many features. The best of which is the price $67,500. BRIAN RIPLEY 592-2431.

SUNNY AND
BRIGHT

IN FAIRFIELD, an older but pleasant home on a quiet side street, featuring 2 bedrooms, living room with a fireplace, kitchen with eating area, a 4 pce. bathroom, plus a separate laundry room wired for washer and dryer. Full basement suitable only for workshop and storage. Modern heating, wiring and plumbing. Ask ing $45,900. Call: PETER BARDON 592-2431.

GORGE
CHARACTER
$42,900

Cozy 2-bedroom with fireplace and dining room. Wood panelling and leaded glass compliment this extremely well-maintained home. Lovely private treed lot with separate garage. New MLS. CALL NOW. GLENN NICHOLLS 598-7689 or 592-2431.

250 HOUSES FOR SALE

Castle Properties Ltd.

OPEN HOUSE 1-4
765 LAVENDER

See you Fri. or Sat. A must see 2 Bdrm. full bsmt. home fireplace, oil H.A. furnace. Spacious kitchen lots of cupboards. Nice W-W throughout. Dr.-in garage. Nice lot. Just reduced to $49,900. Go out W. Burnside to Marigold: Follow the arrows. LOUISE WILTERMUTH 477-6307, Off. 386-6164.

OPEN HOUSE
1180 ROCK ST.

OFF QUADRA
SAT. 2-4 P.M.
2 SUITES
White stucco in quiet secluded area.
1—Owner occupied, approx. 1,500 sq. ft. floor area. Sep. D.R. plus eating area in kitchen. 2 Bdrm's, W.W. over oak.
2—Approx 1,200 sq. ft. 2 Bdrms, sep. D.R. oak floors. 2 carports, close to all amenities. M.L. 28965.
Rachel Parsons 479-8963, 386-6164

OPEN HOUSE
SAT. 1-5 P.M. SUN.
515 Westwind Dr.

In Langford off Atkins and Selwin Rd. Must be sold, immediate possession. All offers considered. Custom 3 yrs. old home on quiet cul-de-sac. Complete privacy, yet playmates for your children. Upper main floor has double-door entrance with power rm. and walk-in closet, den, sunken LR with fl.-to-cel. FP, built-in FS and RH. DR with view. Large kit. with DW and lots of cupboards plus separate eating area. 2nd lower level 3 BR master has walk-in closet and 3-pce. ensuite, plus large 4-pce. laundry rm. The bsmt. has dr.-in garage or work shop 36x13 rec. rm. which opens up onto large patio for summer barbeques backing onto Mill Hill Park. Treed with waterfalls and stream. Don't disappoint yourself, come in and have a good look. It's spic and span, just move in. For more information call your host Larry J. Quagliotti at 479-4647 or 386-6164.

SEARS CHEERS

Today — Sat. 18, 1-3 p.m. — Cheer yourself up at 3213 Browning. Why? You'll cheer over new electric heat and wiring, new paint, sumptious W-W and DynOmite F.P., 2 nice Brs. and — Best of All — $3,000 will cover down and legal. Wha Hoo! Only $49,950. MIKE SWEENEY, 385-1547 or 385-6164.

$54,900

—Close to Simpsons Sears
—Modern and immaculate
—2 bathrooms, 3 bedrooms
—Full basement; rec room
Call CHRIS GREIG, 386-6164 or 478-5953 MLS

MARIGOLD AREA
$49,900

—27 yrs. old
—full high basement
—living room with Fireplace
—quiet Cul-de-sac
MLS. Call Chris Greig
386-6164 or 478-5953

$45,900

—3 Bedrooms
—Full basement; rec room
—Living and dining rooms with fireplace
MLS 27903. Call
CHRIS GREIG, 386-6164 or 478-5953

$42,900

—Walk to Simpson Sears
—Living room with fireplace
—2 Bedrooms
Call CHRIS GREIG, 386-6164 or 478-5953

$42,500

—Quiet Street
—2 or 3 bedrooms
—Full basement
Call CHRIS GREIG, 386-6164 or 478-5953.

$39,900

—2 Bedrooms
—Full basement
—living room with fireplace
—Close to Simpsons Sears
Call CHRIS GREIG 386-6164 or 478-5953.

ROYAL OAK

A Country Estate in the Grand Old Style. Tudor character home on 1.77 acres of landscaped grounds. Too many features to list so call RICHARD WAGNER 395-5265, Off. 386-6164. MLS 28839 at $142,000.

JUST REFINISHED

And a beautiful job. Most of the financing already placed on the property. So it could be your dream home and easy to buy. 2 bdrms. Nice L.R., spacious kitchen, all new carpets. New H.W. tank, sundeck. Nice yard. LOUISE WILTERMUTH, 477-6307.

EXCELLENT

Home and Revenue, close to Gorge Vale Golf Course. Asking only $64,900 for this absolutely immaculate three-bedroom, ten-year-old home. There is a full suite in the basement and it is on a quiet street, the garden is easy care but tasteful, if you want something for your in-laws or parents "this is [illegible]" BEN GREIG, 386-6164 or 598-3105.

$40,900

Close to town, two bedrooms and a full basement, separate garage, good, financing. Try your down payment. BEN GREIG, 386-6164 or 598-3105.

JAMES BAY

Really good financing on this one. A one-year-old town house with three bedrooms and one and a half baths. Good parking, low overheads and the price is right $47,700. Close to the water. IRENE DALZIEL, 386-6164.

LOW DOWN
PAYMENT

2 or 3 bdrm family home on no-thru road near Gorge golf course. Excellent starter with full bsmt, easy care lot updated utilities. Asking only $42,500. Quickly call LYLE MARRINGTON 386-6497 or 386-6164.

GLANFORD

Three bedrooms, living room with fireplace, dining room, large kitchen, full basement with drive-in garage, large rec toom. A nice family home in good condition. Asking only $58,900. BEN GREIG, 598-3105 or 386-6164.

LOW DOWN
PAYMENT

Don't pass up the opportunity to purchase before interest rates and prices rise. I have available a good selection of 2- and 3-bedroom homes in the mid to high $40,000 range. Don't DELAY — CALL TODAY. BOB KOHLRUSS 658-8360 or 386-6164 (24 hrs.).

A.H.O.P.
LANGFORD AND
COLWOOD
$45,000

3 Bedroom. ½ of duplex beautifully finished throughout. 2 bathrooms, fireplace, quiet location.
H. Mitchell, 479-4818, or
Island Homes Ltd., 386-7545

$37,900

Will buy this tidy 2-bedroom house on a fenced 50x114 lot with double carport, close to Woolco.
Exclusive

LEE WROBEL
388-6275 Pgr. 654
British American Realty Ltd.

OWNER BUILT

2 months old. Must sell. 1,400 sq. ft. on 2 acres, 3 bdrm, 2 full baths, large DR, FP, closed garage, cedar shakes and siding. $79,900. 478-1866.

OAK BAY — GORGEOUS SEA views — backs Gonzales Hill — 3 bedroom — 1½ baths — living room with fireplace — wall-to-wall through. Full high basement. Immaculate condition. $79,500. Open House, 207 Sunny Lane, 592-4748.

$51,000 OWNER WILL CARRY mortgage at 9½% to right people. Three bedroom, full basement on quiet north end of Cumberland Street off McKenzie. Close to schools, bus and town. To view phone 479-8283 or 477-9383.

PRIVATE SALE — 3-BEDROOM home with living, dining room, fireplace, bright kitchen, family room, large fenced yard, High Quadra area, $58,900. 479-4143.

MUST BE MOVED — COSY BUNgalow, try your offer. View, phone 656-1854.

250 HOUSES FOR SALE

Montreal Trust

OPEN HOUSE
1576 McMORRAN
SAT. 1:30-4:00

Quality 3 or 4 BR home, LR and rec rm with FPs, sundeck off LR, huge sundeck off kitchen. Property backs onto park; separate garage, loads of extras . . . don't miss!! MLS. $59,500.
386-2111 DON BECKNER 386-0588

OPEN HOUSE
2565 EMPIRE ST.
SAT. 1:30-4:00

(Off Haultain near Cook). Sturdy 2-BR home, F.P. Look off sundeck onto groomed yard with rose bushes, fruit trees, veg. garden, greenhouse. MLS.
386-2111 DON BECKNER 386-0588

OPEN HOUSE
931 JENKINS
SAT. 1:30-4:00
Deluxe Pool and Patio

Take the plunge into this heated 32 ft. inground pool complemented by spacious patio and lawn area and fully fenced for privacy. Don't worry about any cool weather coming up, just inflate the all-weather dome and PRESTO — year round swimming comfort. The home is a spotless, 4-year young, 4 bedroom with ensuite and cosy family room with fireplace. An extra room for office or hobby room and just to complete the picture for your added enjoyment a sauna. Excellent value on this new listing. MLS 27972. $69,500.
386-2111 MIKE McKENNA 592-3611

OPEN HOUSE
SUN. 1:30-4:00
650 AQUARIUS

(Acreage off Rocky Point Rd.) Quality cedar panabode, over 2700 sq. ft. living area, located on a secuded 2.02 naturally treed acres. Separate horse barn and corral. 4 BRs, 3 bthrms., 2 F.Ps., all for $89,900. M.L.S.
386-2111 DON BECKNER 386-0588

OPEN HOUSE
SUN. 1:30-4:00
470 OWENS RD.
COLWOOD

View this cozy 4BR home. You will be pleased with what you see. Only 7 yrs. old. Lots of room to put your own ideas to work in the basement. Close to schools and within 1 mile of all amenities.
BUD SCATTERGOOD
386-2111 478-7368

A SURPRISE
AWAITS YOU
At 7003 Bickstan

10 rooms of comfort — very clean, including a fully developed bsmt. There are 4 B.R.s, 2½ baths and an attractive L.R.-D.R. allowing multiple furniture arrangement variations. Located on a quiet, secluded street of fine homes and fine families, yet only 4 blocks to school and shopping. The vendor invites any reasonable offer on an asking price of $68,900 and is ready to let you move in before Christmas. Your family will remember holidays and happy days in this fine home.
386-2111 MURRAY LUCAS 477-1342

CADBORO BAY
Seaview Executive

Architecturally designed, West Coast contemporary. Fantastic 4-way split, 2 yrs. old, 3000 sq. ft., 4 BRs, 3 baths, 3 F.P.s, family room and dble carport. A home impressively planned inside and out. MLS. $159,000. New on the market. Arrange your private viewing, please call:
386-2111 D. BECKNER 477-4994
386-2111 DON BECKNER 386-0588

FISHING BOATS

. . . can be viewed from the L.R., D.R., kitchen and sundeck! 3 BR, ensuite, 2 FPs, full basement with rec room. Located on a quiet street. MUST BE SOLD, owner transferred. Super value at $62,900.
386-2111 DON BECKNER 386-0588

LOOKING FOR VALUE?

Then you better look at this 2 BR, bsmt. home, extra large kitchen, F.P., separate garag, a yard with fruit trees. Needs decorating but little else. This is good let me show you. Call anytime.
386-2111 DON BECKNER 386-0588

Western HOMES Ltd.
1037 Cloverdale Ave. 386-3494

$54.900
OPEN SAT. and SUN!
2-4:30 p.m.

3 BR., 2 bathroom, full bsmt. home in mint condition. Lovely living rm. with F.P. Bright cheery kitchen features oodles of cupboards and large E.A. Add to this the Rec. Rm., drive-in garage and large lot with fruit trees. Just listed this beautiful home at 4026 Martha Cresc. is perfect for the young family. See it with TERRY. New MLS. For prior viewing phone 386-3494 (24 Hrs.)

$48,800
3 BDRM., FULL BSMENT.

On a quiet cul de sac close to Mill Hill Park. 2-yr.-old strata duplex in great condition. Lots of room and backing onto the stream. MLS 28362. TERRY SMOLLETT, 386-3494 (24 hrs.)

FAIRFIELD
EXPANDABLE

BRAND NEW 2 storey home less than 1 block from sea. Main floor is complete and liveable. Upper floor has 3 bdrms and 2 baths roughed in. Full basement for even more development. Asking $83,900. MLS 28823. Call BRUCE KIAVER 386-3494 (24 hrs.)

$47,900
STARTER

Very nice starter or retirement home with 2 bdrms on main floor and one in the full basement. Fireplace, separate garage and room for more development in the basement. This home is in fine condition and a nice quiet area of Victoria close to everything. MLS 28764 Call now to view. NEIL R. MacDONALD 386-3494 (24 hrs.)

OPEN SAT. 2-4
2020 MILTON ST.

OAK BAY PRICE
REDUCED TO $57,500
You will enjoy owning this lovely TWO BEDROOM HOME for many reasons but mainly you will be proud of the way the owners have kept the property in TIP TOP CONDITION. This home is ideal for the family that still enjoys the WARMTN OF A LOG BURNING FIREPLACE and the pleasure a VEGETABLE GARDEN still brings. Come and take a look. You will be pleasantly surprised. IMMEDIATE POSSESSION AND VERY GOOD FINANCING AVAILABLE. (MLS) 28019) John Shaver, 388-5911. Douglas Realty Ltd.

CORDOVA BAY

By owner three bdrm., ½ acre, double garage. $60,000. 5087 Clutesi St. (off Del Monte). Call 658-8727.

250 HOUSES FOR SALE

BICO

BOORMAN INVESTMENT CO. LTD.
386-7521 or 595-1535

OPEN HOUSE
SAT. AND SUN. 2-4
915 Terrace (at Rockland)
MUST BE SOLD

A superb James and Savage residence conveniently situated in this sought after Rockland location. 2500 sq. ft. of gracious living including 29 ft. living room with fireplace and bay window, formal dining room, den with fireplace. Large kitchen with pantry and attached family room. 5 bedrooms, 3 baths, even a separate suite for in-laws. Over 9000 sq. ft. of easy care grounds provide privacy and some sea views. MLS 27815. This charming family home must be sold. View this weekend with:
PETER DUECK
656-6060 or 386-7521
GAIL WEINBERG
477-2044 or 595-1535

COLONIAL CHARM

A gracious 2-storey home with space for everyone. Large bright living-dining room has luxurious W-W and white fireplace. Family room off the kitchen (dishwasher, garburator) W. sundeck off sep. laundry room. A den and powder room completes the main floor. A graceful curving staircase leads to the 4 B.R.'s. The master is beautiful (19'4x14') with dressing area, walk-in closet, and full bath. Located on an easy care lot bordering a park. Tennis courts, swimming pool and playing fields as well as schools only minutes away. This sparkling new house is just waiting for a family to make it a home. $93,500. MLS 24887.
386-7521 TOVE BARLOW 477-9859

CONTEMPORARY HOME

A great family home with suite for in-laws or teenagers. Kitchen has B.I. dishwasher, W-W throughout. R.I. for Vacuum system. B.I. sprinkler system keeps the lawn green. Fenced back yard. Listed at $73,900. New MLS 28721.
386-7521 TOVE BARLOW 477-9859

CENTRAL SAANICH,
NEW HOME WITH A
PANORAMIC VIEW!

This is really quite a superior home in construction, finish and decor. Two bedrooms, one with Mr. and Mrs. closets, very smart vanity bath, large living room with dining "L", heatilator fireplace, lovely views and glass doors to the SUNDECK. A FULL high basement, spacious lot and attractive appearance make this worth your while!
REDUCED TO $59,900 or CLOSE OFFER! Exclusive with Phil Simpson, 386-7521 or 595-1863.

OPEN HOUSE
741 VIOLET
$49,500
SUN. 2-4 P.M.

Large garage with workshop. 2 bedroom, no basement bungalow has large fully fenced yard safe for children and pets. Potential development for third bedroom. MLS. 28339. View with:
VIVIENNE GENT
595-1535 592-2656

ENGLISH COUNTRY
COTTAGE
$79,500

Loads of charm, located on Ten Mile Point on over one-half acre, seaviews and in tip-top condition — three bedrooms — two bathrooms — Large, beamed living room with fireplace — separate dining room → No Basement. (New MLS 29070)
595-1535 IAN BOORMAN 592-3335

LONG AND LOW
$66,900

No basement, but over 1600 sq. ft. plus a double attached garage — three bedrooms plus den — large living room and dining room —a quality retirement home with a secluded back garden, located in the Sidney (Resthaven) area. MLS 27735.
595-1535 IAN BOORMAN 592-3335

612 Fort St. 2045 Cadboro Bay Rd.

david burr LTD.
655 FORT ST. 384-9335

REDUCED VALUE PLUS!

This 8-year-old bungalow is located in the Gorge area and features three-bedrooms, good size living room with fireplace and separate dining room. Hardwood floors throughout. The full basement is roughed-in for an additional bedroom and rec room. The lot is nicely landscaped and fenced at rear. Close to schools, bus and shops. This is an excellent family home that is immaculate in every detail. Let me show it to you. (MLS 29219)

$56,900
W. E. (WIL) WILSON
384-9335 477-4328

SEEING IS BELIEVING

This 6-year-old, no-step rancher features three-bedrooms, living room with fireplace, separate dining room and modern kitchen with adjacent laundry room. New wall-to-wall throughout. Nicely landscaped lot with rear fenced. Lots of parking. Drive by 514 Warren and then phone me to view the charming interior. You will believe that it is good value. (MLS 29112)

$58,500
W. E. (WIL) WILSON
384-9335 477-4328

HEADS YOU WIN

You'll flip over the coins you can save if you buy this home at 1528 Foul Bay Rd. 1170 sq. ft. on the main floor so the rooms are large from formal dining room with built in buffet to country size kitchen with enclosed sun porch off. With full basement and a pleasant back yard, you are close to everything. MLS 27123.

$48,500
MICHAEL BURR
384-9335 598-2079

QUIET STREET—
LOUD VALUE

This home is 14 years old and just re-done inside — the hard wood floors all refinished and the upstairs freshly painted. In a great family area (LAKE HILL) the downstairs has some plumbing in and cathedral entrance gives easy access. With generous, fenced back yard — call me soon.

$54,900
MICHAEL BURR
384-9335 598-2079

1260 GARKIL

Garkil? Well it's a quiet street off Blenkinsop and east of McKenzie. 3 bedrooms, eating nook in kitchen, fireplace in living room with dining room off — this home has a panelled den in the full basement with laundry and work area. Perfect for retirement with pleasant garden and lesser sq. footage or perhaps a small family. MLS 25670

$55,900
MICHAEL BURR
384-9335 598-2079

WHY RENT? AHOP DUPLEX nearing completion pick your own colours and carpets and move in for Xmas, $44,150 at 8¼ per cent. Phone 388-6634, C. Enterprises Ltd.

BY OWNER, MONARCH PLACE, 3-bedroom, 2 bathroom, rumpus room and family room. Lot 85 by 148. Asking $78,000. 477-3120.

CLEAN, QUIET, COZY 2-BEDroom home, Fairfield area, 1 block to the beach, private. 479-1255 between 5-7 p.m.

250 HOUSES FOR SALE

WALL & REDEKOP HOMEFINDERS REALTY LTD.
3440 DOUGLAS 386-2911

1573 ABORDALE;
GORDON HEAD
—Priced for quick sale.
—Very spacious 3-bedroom (plus)
—Separate dining rm.
—Fully cement roughed-in for development. For details call:
MARGARET WILSON — 386-2911

GLANFORD AREA
595 MELBA PLACE — $72,500
Lovely 2-year-old, 4-bedroom home, with room to spare. Two fireplaces, rec room, pool room, 3 bathrooms. Tastefully landscaped. To view call:
MARGARET WILSON — 386-2911

IMMEDIATE POSSESSION
Distinctive loaded with charm. 3401 MAPLEWOOD — $76,500. Beamed ceilings, rustic stone floor to ceiling fireplace. Separate dining room, extra large kitchen with matching fridge, stove and dishwasher. 3 large bedrooms. Family room with bar. Large fenced-in lot. Call:
MARGARET WILSON — 386-2911

JUBILEE AREA — $47,900
2 bdrm. retirement or starter home. Full basement. Large living rm., cabinet kit. quality W-W throughout. Phone now to view. MLS.
RUTH SALAGA
386-2911 or 479-5632

LOOKING FOR THAT
FAMILY DREAM HOME
On a nicely treed country ¾ acre lot at a drastically reduced price? Located at 9515 GLENELG AVE. among prestigious homes and close to Ardmore Golf Course. Full basement, wrap around deck and all the extras you could ever think of. For details call:
WALLY or ADELINE
477-7766 or 477-8562

WANT TO RETIRE.
In that going community of Sooke? Enjoy the low taxes, grand fishing, golf course, country seclusion, and terrific gardens all hidden behind 40 tall fir trees with a great little fairy tale house. All this can be yours for $41,500. Call:
WALLY or ADELINE
477-7766 or 477-8562

87 WEST MADDOCK
—Warm and cozy
—Ideal Family Home (3 bdrm.)
—Separate dining rm.
—Extra large lot for children
—Close to schools and shops
Call:
MARGARET WILSON — 386-2911

QUIET AND COZY
Located on a short dead end street in Langford, off Selwyn Road. 2 bedroom, no bsmt. home, well kept. Large kitchen, wrap around sundeck, 1 yr. old carpet, linol, septic tile, and roof shingles. Large back yard with trees and garden area. Perfect for starter or retireds. Asking $47,500. MLS 29069. CURT SHUBROOK 386-2911 or 477-4586.

PAN ABODE—1 ACRE
REDUCED! — $61,500
Lovely 3-bdrm. log home with heat-circulating rock fireplace, sep. dining room, large utility room, fenced garden. See it now!
SHIRLEY MOLLBERG
478-5327 or 386-2911

SIDNEY RANCHER
This 2 bedroom dream home features thermo windows, treed lot with garden, etc. and spacious open floor plan. Kitchen has tons of cupboards for mom. Hurry at $56,900. It won't be there long. DOUG POWELL 388-7642 - 386-2911. 388-6275 Pgr. 878.

APPR. 1500 DOWN
Will put you in a 2 or 3 bedroom, basement home on a large level lot in nice area. Priced $45,000 or less, phone SUSIE for details, 383-2410 or 386-2911.

WESTMONT REALTY (1977) LTD. 388-4434

ONE STOP
LONSDALE PLACE
Choose one of these fine homes to fill your family Xmas stocking. You will be pleased with the thoughtful individual planning — 9 custom designing and quality finishing that these homes offer.
—To save you dollars through the years — thermopane windows
—extra heavy insulation (to and exceeding B.C. Hydro Specs)
—Safety conscious — built-in smoke detectors as approved by the fire chief
DON'T DELAY
OVER 50% SOLD
OPEN HOUSE
DAILY 1 P.M.- 5 P.M. - 7 P.M. - 8:30 P.M.
FRI., SAT., SUN. 1 P.M.-5 P.M.
Personal viewing plase call:
388-4434 ARNOLD MARR 477-6233

OPEN HOUSE
4037 QUADRA
Spacious 4 bedrooms — 1½ baths, rec. room. Only $59,500.
388-4434 KEN WRIGHT 598-2183

IS $53,500
TOO LOW?
Comfortable 20-year-old, 3-bedroom no-step iome. Quiet Saanich location. Close to bus and shopping. Panelled living room, nice fireplace and hardwood floors. Low down payment and 10¼% financing possible. MLS 28850.
388-4434 MIKE PLIMLEY 384-8075
Pager 549

1012 HASLAM
Drive by this lovely 3-bedroom home in Glen Lake area. It is located on a 75x150 foot treed lot and has a self-contained 2-bedroom suite in the basement. Owner will consider all reasonable offers on asking price of $59,900.
388-4434 BILL SIDHU 477-5382
388-4434 JOHN BUNYAN 383-7777

WATERFRONT
Those who have been looking for something truly different in condominiums will appreciate the true value of this new listing. This is located on the top floor of a 6-year-old well kept building. A lovely unobstructed view is presented from all rooms and the promenade along the waterfront is just across the road. Spacious in every respect and priced for a fast sale at only $52,900. Exclusive with
388-4434 JOHN BUNYAN 383-7777

COLWOOD

Save dollars heating this fully insulated new home with Thermopane windows. It is located on a quiet cul-de-sac close to schools and facilities. Other features include floor-to-ceiling rock fireplace with rosewood panelling in living room, good sized dining room, large kitchen has eating area and custom built ash cabinets, 3 bedrooms, main bath plus off-suite bath, large foyer accentuates the entry, basement has large area for rumpus room and roughed-in for plumbing and fireplace, 5-year Hudac warranty included. $59,900, 658-8181.

JUBILEE AREA
Lovely old 2-BR home near the hospital. Fully modern with large separate dining room. Nice vegetable garden. $59,900. (Offers) John Shaver, 388-5911. Douglas Rlty. (MLS 28761).

LET US BUILD A HOUSE FOR you on one of our prime lots. 3 on High Tattersall, 1 on Lampson overlooking Juan de Fuca and Inner Harbour. For more information 384-9793.

OWNER — SOOKE
Illness forces sale, new 3-bedroom, finished basement, patio, low taxes, reduced to $55,500, offers. 642-5953.

BY OWNER, 3 YEAR OLD; 3 bedroom. With extra bedroom, rec room, greenhouse and workshop, downstairs. 386-9536.

NO DOWN PAYMENT
3 bedroom strata title duplex. $48,900. 386-9577.

250 HOUSES FOR SALE

WHITTOME'S
ROYAL OAK BRANCH
4520 W. Saanich Rd.
479-1667

OPEN
SAT., SUN. 1-4
3151 HARRIET
$57,500

See to believe the terrific value here. 4 bedrms., 1½ bathrms. and a beautifully finished family rm. with F.P. and bar. MLS.
Mary McGuire Lillian Hendy
479-1667 (24 hrs.)

OPEN
SAT., SUN. 1-4
830 GLADIOLA
$57,500

See to believe the quality construction and finishing (words cannot describe) in this 3-bdrm, 1½ bathrms, family kitchen and terrific bsmt. ready for dev. 840 Gladiola also available. MLS.
Mary McGuire Lillian Hendy
479-1667 (24 hrs.)

WATERFRONT

Close in — beautiful lge. lot — see details in column under waterfront Property.
Lillian Hendy Mary McGuire
479-1667 (24 hrs.)

ONE-THIRD

of an acre in the desirable Northridge area — real family home with 3 bdrms., full bsmnt. with some development — everything shiny clean and well cared for. Priced at $66,000. View with us and try your offer — owners sincerely wish to sell.
Lillian Hendy Mary McGuire
479-1667 (24 hrs.)

2 BEDROOM
$46,500

Located on large duplex zoned lot in Springridge area of Victoria. Large living room, large kitchen, separate dining room with sundeck through sliding glass doors. Extra room in basement. Only 27 years old and fully modern.
479-1667 Doug Reif 479-5761

5 BEDRM. HOUSE
WITH
WORKSHOP

Suitable for any kind of hobby, but designed for automotive and autobody work and large enough for pick-ups. Located in quiet cul-de-sac in Colwood and within walking distance of school and store, this house has breakfast nook in kitchen, dining rm, living rm. with FP, rec. rm. and 2nd bath down with 2 more bedrooms. A must to see for the growing family, only $61,900.
479-1667 Doug Reif 479-5761

J. H. Whittome & Co. Ltd.

SINCE 1887 Pemberton, Holmes Ltd. 1000 Gov't. St. 384-8124

OPEN HOUSE
500 St. Charles St.
Sat. & Sun.
2-4:30 p.m.

FAIRFIELD AREA
IDEAL RETIREMENT
2-brm., bright kitchen, R.P. in living room, full basement with drive-in garage situated on attractive fenced garden with 3 fruit trees. Close to bus and shops, asking price $52,900.
For prior viewing call:
BILL BATES
Office 384-8124; Res. 592-4077

OPEN HOUSE
3363 GIBBS RD.

SATURDAY
1:30 to 4:30 P.M.
Price reduced to $114,500. A splendid opportunity for you to own this fully modernized builder's custom home of 3,300 sq. ft. 3 bathrooms, 2 F.P.s, LR 21.6'x16.4', formal DR 13.9'x13.3', 5 star kitchen incl built-in dishwasher, disposal and new roll form counters, spacious deck overlooks picture garden. Full high lower level has 22'x15.4' family room, 27'x13.6' rec room, library, 16'x14' laundry. Sewing centre. Double carport plus extra parking. Please call ANNETTE WALLS 656-4891 or 384-8124. MLS 24078.

SEAVIEW - SIDNEY

Quiet dead-end street in area of fine homes. 3 brms, 1½ baths, with full basement ready for further development. Stove, fridge and dishwasher incl.
$65,900
GILES PERODEAU 656-4525
JOHN BELL 477-2562

"38,500" EXCL.

Two-bedroom starter home. Wall-to-wall carpets, electric heat. Cozy living room with fireplace. Lovely lot on quiet street. To view call Jim Park 384-8124. Home 652-4119 or 384-8075, Pager 493.

ROCKLAND AREA

Distinguished split level home in a very desirable area. Vaulted living and dining rooms have slate floor-to-ceiling fireplace. 4-bdrm and den or 5-bdrm., 3 baths and family room, double garage, on cul de sac near Government House. Large lot with garden and fruit trees. $94,000. For appointment to view call BOB KATZER, Office 384-8124 or Res., 382-3092.

"FACTS"

Location 3540 Richmond Rd.— Lot size 9,000 sq. ft., 3-brm. and den. Sundeck, 350 sq. ft. Circular drive and extra parking, additional self contained suite. Those are just the facts — wait till you see the Tudor charm, seclusion and views! MLS 28340. $71,900.
BOB SIMON, 384-8124; Office or Res. 384-9006.

OPEN HOUSE
4601 Seawood Ter.
SAT. 1-4
SPECTACULAR SEA VIEWS QUIET CUL DE SAC 4 BEDROOMS

This distinctive and outstanding home offers over 3,000 sq. ft. of top quality construction. 3 Bathroooms, separate LR with feature fireplace, huge kitchen and eating area, separate dining room and 3 large BRs all on main. On the lower level is family room with fireplace, 4th BR, 3-pce. bath, laundry and rec. room. Beautiful views from huge sundeck, LR, DR and kitchen. You won't beat the value on this one at only $114,900. New MLS. For personal inspection of this fine home, please call DAVID SOUTHALL.
477-7284 (24 hrs.) 652-1201 (Res.)
D. F. HANLEY & ASSOC.

QUADRA — FINLAYSON AREA. By owner. Immaculate 2-bedroom home on quiet street. Living room with brick fireplace, dining room, kitchen with dining area and utility room off, wall-to-wall carpet, partially developed full basement, garage. Fenced backyard with Dogwood and fruit trees. 658-8004. $55,500.

View Royal $40,900

1 br. starter or retirement home. Features custom built cedar kitchen, separate laundry room, large living room with fireplace, secluded backyard, and approved plan for second storey. Sale by owner — 382-9953.

3-BEDROOM PREFAB HOUSE, eady to assemble, $7500, offers. 479-3513.

250 HOUSES FOR SALE

BLOCK BB BROS.

OPEN HOUSE

OPEN HOUSE

OPEN HOUSE

OPEN SAT. SUN 2-4
8715 LOCKSIDE DRIVE

72 ft waterfront and a new home makes this one of the good buys available on the market Overlooking Bazan Bay and Mt. Baker on a large lot. Try your trade. Asking $95,500.
656-5584 Ted Phillips 656-5337

1581 CABANA
(Off Shelbourne)

Open SAT. AND SUN., 1:30-4:30. Beautiful ¼ acre garden setting on cul de sac. Quality home, 2 rock F.P., 3 sets of plumbing, delightful fully glazed sunroom, full basm't. with rec room, loads of parking, only 4 yrs. old. This home is special. Asking $73,900.
386-3231 Frank Oliver 383-6904

7-3274 RUTLEDGE ST.

SAT. 2:45-4:30. Here's a top quality townhouse with 3 bdrms. and its own separate yard. All one level with no one above. $47,200.
386-3231 Jean Mathieson 595-7665

836 WOLLASTON

SAT. 12:45 — 2:30. Here's a cutie if ever there was one. Two bdrms. and in immaculate order. Separate garage. $39,900.
386-3231 Jean Mathieson 595-7665

2000 LANDSEND ROAD

SATURDAY 1:00-4:00. Come by and see this new home. 1338 sq. ft. quality throughout. Excellent design for family living (dining room is 10x13'). Over ½ acre. $64,900. Ask about our guaranteed sale for your present home.
478-5561 JOHN ADANK 479-8135

OPEN SAT. 2-4
2277 FRENCH ROAD

A very anxious vendor wants his house sold now and will look very seriously at all offers, on 3 BR full basement home. Asking $49,900. View with
656-6220 Rene Bourdin 477-1841

$45,500
OPEN HOUSE
2860 SHAKESPEARE ST.
SAT. 11-4
SUN. 11-4

Try $2,000 down on this 2 bedroom, basement home in the Sears area. Immaculate, on a large lot, a short walk to schools and shopping. Fireplace in living room For prior viewing call:
YOUR HOSTESS
Brenda Ellis
pge 384-8075 477-1841
No. 682

1736 TRIEST
OPEN SATURDAY
1:30-4:00

Prestigious 2 years old home in Gordon Head, filled with comforts. Gracious entrance (8x14') leads to a (14x20') living room with rock fireplace, plus den or 4th bedroom down. Separate dining room, well designed kitchen. Sundeck south-east exposure. $64,900.
Off Res
477-1841 Erna Ellsay 477-5705

OPEN HOUSE
4268 SPRINGRIDGE CRESC.
SAT. 2-4

3 bdr. master ensuite family home in quiet Northbridge area. Close to school and park. Living room with fireplace, L-shaped dining room. Large rec room, 4th bdr. plus 2 pce. down. Heated filtered swimming pool. 15x20'. $69,900.
Marg Emmerson
658-8366 477-1851

LAKEHEAD
1071 MCBRIAR AVENUE
SAT. 2-4 P.M.

In an excellent location of Lakehill, situated on an avenue of attractive houses, a 2 storey, 4 bedroom (or 3 and den) home. Main floor — 3 bedrooms, living room with fireplace, in-line dining room, 4 piece bathroom. An 18x10' covered sundeck, overlooking large back garden of lawn and fruit trees, leads off pleasant kitchen which has ample cupboard space. Downstairs is 4th bedroom, recreation room with Franklin fireplace, laundry room, large storage area and 2 piece bathroom. Drive-in garage. Blacktop driveway provides extra parking. This home is offered at the very realistic price of $64,000. MLS 29189.
Sheilagh Hall
Office Residence
477-1841 592-2723
(24 hours)

COTTAGE COMFORT
LOW DOWN PAYMENT
3831 Carey Road

OPEN HOUSE SAT 1-4 P.M. In excellent condition this solid 2 bedroom home has hardwood floors, lounge with fireplace, kitchen with good eating area plus handy utility room for washer and dryer. Controlled electricity heating. Garage with power, 60x120' lot.
Geoff Jackson
477-1841 592-0135

2325 LEXINGTON PLACE
OPEN SAT. 2-4 P.M.

Signed in from Arbutus and Edgelow — a magnificent executive executive home — separate dining room — living room has a vaulted cedar ceiling and a floor to ceiling fireplace in white stone. 3 bedrooms with 3 pce. ensuite in master. Large foyer — rec room and 4th bedroom roughed in. REDUCED to $89,500. ML 23118.
652-3594 477-1841 658-8268
Ron Kerfoot Office Buzz Mainprize

SOUTH OAK BAY
OPEN HOUSE SAT. 1:30-4
879 ST. PATCIK

Solid three bedroom home, with fireplace, small rec room and only three blocks from McNeill Bay. Corner lot. Surrounded by many, many trees.
598-7761 Allan Scott 477-1841

OPEN HOUSE
FRI. 2-4
2120 BYRON
$54,500

Oak Bay cottage. Charming 2 BR — Up dated. Elec. heat. New w-w.
477-1841 Pat Forbes 477-0580

SATURDAY 1:30-4:30
3920 LEXINGTON AVE.

3 bedrooms, 3 baths, 2 fireplaces. Bright, functional kitchen. Come and see this quality home. $94,900. Off Arbutus or Edgelow from Gordon Head Road.
658-8386 Ron Emmerson 477-1841

5.42 Acres plus a fine 2 bdrm. bungalow, approx. 4 acres in pasture, irrigation pond, large treed area, room for large garden. Reduced to asking price of $100,000. Will consider smaller house in trade.
656-5584 Ted Phillips 656-5337

Lowest price in town, 3 bdrm townhouse, end unit with some privacy. Vendor may help with down payment. Reduced to $35,500.
656-5584 Ted Phillips 656-5337

LOW DOWN PAYMENT

$3,000 down, $395 per month to QUALIFIED PURCHASER. Gets you into a 6 yr. old 3 bdrm home. Large fenced lot, finished rec room in basmn't. Asking $53,900.
656-5584 Andy Owens 652-3223

OCEAN VIEWS

Compelling views giving all day enjoyment in an ideal location to raise a family. Well designed, Gold Medallion home with many special features. 3 or more bedrooms, 2 F.P., 3 bathrooms. $81,900.
386-3231 Don Mills 478-6139

HANDYMAN'S BEST

1300 sq. ft. stucco house 2 bdrms, big kitchen, and D.R., family and bdrm in F.H.C. basement, drive in garage, big lot, like new furnace, plumbing and wiring. COOK and HAULTAIN area, desperate out of town vendor will look at all offers for the asking and reduced price of $43,000. Needs very minor repairs.
386-3231 Kehar Khamrait 477-5675

BLOCK BB BROS.

URGENT SALE

Reduced from $53,900. to $52,500 only for this week. Best for the big family and school going kids. In Topaz area, 4 bdrm, spacious kitchen, big D.R. and L.R. and 1 bdrm suite in F.H.C. basmn't. Drive in garage, 26 yrs. old stucco exterior. The best buy of the week.
386-3231 Kehar Khamrait 477-5675

NO STEP BUNGALOW

Immaculate 2 bdrm with dining area, radiant ceiling heat, heatilator white brick F.P., large family kitchen with patio door opening out to a large rear yard. There is extra parking beside the attached garage and a cement patio. The interior decor will please the most frustrated home seeker so why not call for a visit and make this the home your proud to own at the low $55,000.
386-3231 John A. John 477-8096

FAIRFIELD REVENUE
$83,900

Nothing but quality has made this revenue the very best. The vendor's desire for perfection is your gain. Main floor has over 1500 sq. ft. 3 bdrm, 2 bath suite, 1 bdrm suite up plus 2 deluxe 1 bdrm suites down. Separate entrances. Hot water heating, new plumbing, wiring, new roof and stucco exterior. New ML 29108.
386-3231 Marg Price 477-1941
386-3231 Ethel Harvey 479-4233
388-6275 pager 461

INVEST IN VALUE

CENT. SAAN. with gorgeous valley views, the home possesses quality workmanship throughout. With 3 bdrms., 2—4-pce. bath, large D.R., L.R., 2 F.P.s. wrap around sundeck. Designed for low maintenance. $75,900.
McTAVISH RD. ½ ACRE 7 yrs. old, lovely location, 3 bdrs, large D.R., L.R. with F.P., large sundeck, 2 bathrms., plus roughed in plumbing. Rec room 4th bdrm in full high basement. $72,500
BOB HAHN
386-3231 595-1642 595-6340

FINLAYSON-COOK

First time on the market $44,900. F.P. $2200. Down, 5 room bungalow. Brick F.P. in L.R., fridge, stove and furniture incl. 50x120 ft. fenced lot. Taxes only $85.00 net per yr.
386-3231 Brian Ford 385-6916

$2200 DOWN
TAXES $50

Net per yr. 4 room bungalow. 2 door frost free fridge. Self-cleaning range, built-in dishwasher. All drapes, curtains, and light fixutres incl. Fully fenced lot. Wiring, roof etc. Less than 2 yrs. old. Vendor very anxious.
386-3231 Brian Ford 385-6916

LARGE RANCHER

Spacious 4 bdrm home on a large lot in a good and convenient location. The kitchen-E.A. has been tastefully modernized. Other desirable features make this home a real buy. Asking $69,900.
386-3231 Joe Maday 477-8746

$42,900

Solid 2 bdrm renovated home on a very large lot with fruit trees. Original wiring and roof have been replaced and carport added.
386-3231 Joe Maday 477-8746

GORGE AREA

Good 3 bdrm home in a quiet Gorge Location. Very large kitchen-EA and pleasant view from L.R. Fenced yard and garage. Asking $46,500.
386-3231 Joe Maday 477-8746

2 BEDROOM COLWOOD

No step rancher situated in nice area close to schools and shopping. Nice large living room, bright kitchen wth eating area, family room off. Asking $45,500.
478-5561 BOB PAUL 478-2477

SOOKE and SASEENOS

In Sooke and Broome Hill subdivision I have an excellent choice of homes both new and used ranging in price from $45,900 to $49,900. The variety is such that every taste can be satisfied:-
3 bedrooms with fully developed bsmnts.3 bedrooms with roughed in bsmn't.
3 bedrooms with no bsmn't.
Locations are just as varied:—
Centre of Sooke; in an modern subdivision or tucked away on a quiet cul-de-sac.
Lot sizes range from 84x95 up to ½ acre.
Even have a house under construction where you can choose your carpets and colour scheme.
If you want, there is a ¼ acre lot where you can put a mobile home, build your own home or have one custom built. Price? Just $19,500.
478-5561 John Robinson 478-7041

TRIANGLE MTN.
$53,900

3 bedroom home with attractive sunken family room. This home has lots of extras. Nice location in a very popular area. MLS
478-5561 John Robinson 478-7041

$42,000

Handyman's Special or for Family minded Four Bedrooms and all the room you'll need for your growing family. This is a prize you've overlooked. Solid and Beautiful on its lot 52x136.

$43,000

Country Special large lot. 138x75. 3 Bedrooms. Home needs. T.L.C.
477-1841 Pat Forbes 477-0580

ARDMORE
1 ACRE SECLUSION
PADDOCK AND STALL

Situated on over an acre of beautifully treed and lawned property, a 3 bedroom split-level home, with a 4th bedroom and R.I. Recreation room in the ground level basement. 2 bathrooms. Large kitchen with adjoining dining room. Horse paddock and stall. A few minutes walk to the beach. $79,000.
Residence Office
598-1420 Ted Walford 477-1841

4 LEVEL SPLIT
PRIVATE CUL-DE-SAC

On a peaceful cul-de-sac of exclusive contemporary homes, an intriguing 4 level residence of rich cedar, with four bedrooms, family room, large kitchen with breakfast room, spacious living room, dining, 3 bathrooms. All electric heat. A delightful quiet area, yet close to shopping etc. Offered at $75,000.
Residence Office
598-1420 Ted Walford 477-1841

QUIET NATURE AREA

Situated in a cul-de-sac of pleasant homes with mature gardens and trees with the convenience of schools, shops and transportation close by this home provides 3 bedrooms on the main floor with the master ensuite. Large kitchen, pleasant lounge with fireplace and hardwood floors, good dining area, excellent recreation room and den plus family room and utilities. MLS 28188. For Private viewing call.
477-1841 Geoff Jackson 592-0135

SEAVIEWS
MOUNT DOUG PARK

This home has been planned to give spacious rooms with these extra touches to give a superior finish. Floor to ceiling fireplace in lounge, walnut panelling, teak cabinets, concealed lighting. 4 bedrooms, 2 bathrooms, family room. This pleasant home is situated in an area of waterfront homes away from traffic to provide a peaceful setting giving sea views. MLS 28189. For appointment to view call.
477-1841 Geoff Jackson 592-0135

ONE LEVEL HOME
SEA VIEWS
SOUTH CORDOVA BAY

This custom built home is designed for convenient one level, no-step living on a minimum care lot which provides good seclusion. Every advantage has been taken of the site to provide sea views from the master bedroom, lounge and dining area and the kitchen. The plan provides for 3 bedrooms or 2 and den, 2 bathrooms, extra large lounge and dining area with 32 ft. window wall looking out to sea. This home is exceptional and provides excellent accommodation for a selective couple or small family. View by appointment $68,500.
477-1841 Geoff Jackson 592-0135

BLOCK BB BROS.

CENTRAL SAANICH

Immaculate home with fenced and treed garden. Insulated and double glazed. Views of mountains, sea and islands. Some traffic activity. Well planned for sapcious accommodation. 3 bedrooms, 2 bathrooms, full recreation, 2 fireplaces, laundry room. For full information call
477-1841 Geoff Jackson 592-0135

Green Acres

4½ PER CENT

EXCLUSIVE
RESIDENTIAL

HENDERSON REALTY LTD.
385-9741 (anytime)

OPEN HOMES

10955 KALITAN
(DEEP COVE)
SAT. 2-4:30

Immaculate 4 bedroom home offering quiet seclusion in this popular area. Living room 21x13 with fireplace. Dining room 10x10. Cabinet kitchen with eating area. 2 Large bedrooms and 4 pce. bath on main. Down are 2 more bedrooms, 20xT4 rec. room, 4 pce bath. Super 100x120 lot. Must sell — price reduced to $69,700. MLS 27705. Make an offer.
BOB GIBSON 658-5153

NEW LISTING
OAK BAY
2170 Brighton Ave.
(end of Roslyn)
SAT. 1:30-4

Nice 3 bedroom home close to Oak Bay Village, plus fully developed in-law suite on main floor. A must to see. Asking $76,400.
HOWARD TOMLIN 477-1327

SAT. & SUN. 2-4 PM
3363 Henderson Rd.

Spacious North Oak Bay 3 or 4 bdrm family home. Lower level almost completely developed with lovely family room with 2nd fireplace. French doors off of dining room overlooking huge 75'x175' lot. Excellent value at $74,900. View with BUD HUDSON 479-3849 and RANDY COLBERT 479-5932 or 385-9741.

SAT. & SUN. 1-5 PM
319 MILBURN DR.

Executive home located on upper Esquimalt Lagoon wkth spectacular views night and day. 3600 sq. ft. Family room off an absolute dream kitchen. Four bedroom family home with lots of extra parking — easy care lot. Attractive secondary financing available. Try offers on $115,000. MLS 23424.
CHARLES ARNOLD 592-6454

PUBLIC
TRUSTEE
ESTATE SALE

The Public Trustee as Administrator of the Estate of Florence Smethurst, offers for sale the following estate property:

Municipality of Oak Bay, Lot 42, Block 1, Section 28, Victoria District, Plan 915 — being — 2466 Florence Street, Oak Bay, B.C.

Older 2 bedroom full basement dwelling with approximately 864 square feet floor area. Hardwood floors, fireplace in living room. Copper piping, oil heating, electric hot water tank. Close to transportation, schools, shopping. Lot size approximately 50 feet x 120 feet. The 1977 Taxes Gross are $502.17. The premises may be inspected on Wednesday, November the 23rd, 1977, from 10:00 a.m. to 4:00 p.m. Written offers for this property will be received by the undersigned up to 12:00 Noon on Monday, Decemmber the 5th, 1977. No representations are made with respect to the condition of or title to the property. The highest offer or any offer not necessarily accepted. Cash preferred but terms considered. Enquiries may be directed to the Property Department, Public Trustee's Office, 668-2465.
CLINTON W. FOOTE
Public Trustee
635 Burrard Street
VANCOUVER, B.C.
V6C 2L7

A.E. LePAGE
WESTERN LTD REALTOR

OPEN HOUSE
SAT. 1:30-4
452 VINCENT ST.

Excellent starter or retirement, 2 BR, no step bungalow. Has 1040 sq. ft. of clean comfortable living space. Owner says sell. $52,900. MARION FELL 386-6331 or 384-7859.

DEEP COVE

Three BR bungalow on 1.5 acres on Birch Rd. Potential severance! Asking $69,000. W. LATIMER, F.R.I. 386-6331 or 656-2355.

TILLICUM-GORGE

Two BR stucco bungalow with full basement. Large lot, stone fireplace. Reduced to $53,900. W. LATIMER, F.R.I. 386-6331 or 656-2355.

$79,900. Value Plus

1700 sq. ft. plus 800 on upper floor. 4 BR, Western contemporary with dbl. attached garage. 1 acre treed lot, Deep Cove area. Hurry before it's sold. W. LATIMER, F.R.I., 386-6331 orr 656-2355.

Lorenzen
REALTY LTD.
50 Bastion Sq. Bus. 383-4151

OPEN HOUSE
2600 RAINVILLE
1-4 Sunday

5 yr. old, quality, good taste and privacy. 2200 sq. ft. of accommodation on .73 Ac. treed and landscaped. A quiet, pretty area only 8 miles from city centre. MAIN FL. warm, inviting Liv. Rm 28x18, lovely views, a gorgeous freestanding f.p. Pretty dining rm opens to lge very private deck. Bright kitchen, sep. uitlity. 2 lge 4 pce. bathrms., 3 big bedrms., master 22x12 and a quiet den. At ground level a lge rec rm, beautiful fourth bedrm with access to patio, Rough in for 3rd bathrm, a Big workshop and huge storage area. Go out to Millstream Rd., turn on to Hoffman. It winds into Rainville. Go to the dead end. You'll like the quality, accommodation and privacy for only $79,900. GRAY LORENZEN in attendance. 652-1038 or 383-4151.

OPEN HOUSE
BY OWNER
FRI. — SAT. — SUN.

3985 Hollydene Pl. (off Arbutus). You must see the inside to appreciate the sea views and size of this 1700 sq. ft. bungalow nestled on a large lot of parklike seclusion in a most desirable area. ½ mile from Univ., 300 yards to public beach, this executive home features a brand new kitchen with dishwasher, garburator, and breakfast room, large liv. room with fireplace, family size dining room, rec. room with fireplace, plus a deluxe self contained rented suite. Offers to $103,000. 477-7052 (anytime) Courtesy to Realtors.

FOR SALE
Royal Trust
477-0191
384-8001

OPEN HOUSE
430 GORGE RD. WEST
SAT. SUN. 2:00-4:00 p.m.

Something different!! An excellent 2-bedroom home just right for a retired couple or first time buyer. And if need some revenue, you can rent the fully self-contained 2-bedroom suite in the high basement. Fine landscaped lot and gorgeous view. Come and take a look. Must be sold so all offers will be considered. Don't hesitate. This could be what you are looking for.
477-0191 KEITH LECKIE 598-1667

4357 NORTHRIDGE CRESC.
SAT. 2:00-4:00 p.m.

Treed parkland — is the backdrop for this beautiful home in a quiet cul-de-sac. 5 bedrooms, 3 baths, main floor family room with fireplace, sunken living room, rec room with fireplace, billard room, English pub. 22 ft master bedroom with vaulted ceiling and skylight. Please drop in and see this fantastic home, you still won't believe it! Asking $94,900. MLS28548
477-0191 STEVE MOONEY 477-4197

644 BURNSIDE WEST
SAT. SUN. 1:30-4:00 p.m.
$57,500

Rolston Heights no-step rancher with character throughout. Elegant living room with floor to ceiling fireplace, picture windowed dining, full brick wall in the gleaming natural wood cabinet kitchen. 2 large bathrooms. This sparkling, carpeted character home must be seen. Retired and starters let me show you.
BERNEIDA TAYLOR
477-0191 382-9485

4454 TYNDALL
SAT. 1:30-4:00 p.m.
BEAUTIFUL ½ ACRE LOT
GORDON HEAD
RANCHER

3400 sq. ft. 1700 main, 4 bedrooms, utility room on main floor, 2 fireplaces, 1 bedroom suite, Double attached garage, circular front drive with lots of extra parking. Asking $98,500.
477-0191 JIM DONNELLY 652-2228

1580 McMORRAN
(Off Majestic)
SAT. SUN. 2:00-4:00 p.m.
$52,900.

Attractive 3-bedroom no basement home in Gordon Head — terrific school area, great park close by with tennis, softball etc. Drop in and see us, the perfect roomy (over 1200 sq. ft. starter or retirement home.
JACK and JACKIE WALDRON
477-0191 477-9636

1536 BANK ST.
SUNDAY 2:00-4:00 p.m.

Come out to view this charming up and down duplex in the Oak Bay Ave. area. Lower: 3 bedrooms, living room with fireplace, large kitchen and pantry, this is owner occupied. Upper: rented, 2 bedrooms, living room, bath. Extra large lot and workshop. Ideal retirement or starter situation. Your host:
477-0191 KNUD SCHWR 478-8203

SAT. 1:30-4 P.M.
19-3981 NELTHORPE

Well priced 3 BR Townhouse in smaller well planned complex. 3 levels, 2 private patios, double covered parking. Asking $47,000. To preview call HAZEL CAMPBELL 384-8001 or 592-0532

SAT. 1:30-4 P.M.
2306 GREENLANDS

New! Extraordinary 3-bedroom Tudor that lives up to your expectation of space, decor and design. Follow Arbutus to Lexington to Greenlands to me! $135,000
JEANNIE DEWHURST 384-8001 or 658-8980

SAT. SUN. 1:30-4 P.M.
3435 CARDIFF PL.

Available immediately. Family home in Oak Bay near University, 4 BR on one floor, 2 full baths, family room, double garage and fully fenced yard. Children can easily walk to all school levels. Come see for yourself. Asking $85,500.
GERRY DAVIS 384-8001 or 592-6961

SAT. 1:30-3:30
965 SHADYWOOD DR.

Designed for a growing family with 4 bedrooms, 4 bathrooms, family room with fireplace off ultra-modern kitchen. Vaulted cedar ceilings, four fireplaces, rec room, sauna and many extras. $159,000 MLS
BARBARA LIEBENAU 384-8001 or 479-8389

SAT. SUN. 1:30-4:00 p.m.
3050 LARKDOWNE

PRICE REDUCED TO $74,900! Lansdowne slope, with views of water, Olympics, Straits, and twinkling city lights. This home is superbly located, well built with spacious living and dining rooms, large kitchen, 3 bedrooms, full basement, greenhouse and many fruit trees.
JESSIE McGRATH 384-8001 or 479-3982

SAT. 1:30-4:30 p.m...
4509 TANGLEWOOD CRES.

4 Bedrooms, 3 baths, 2 fireplaces, 3 sundecks, full basement, rec room. Vendor transferred and MUST SELL. MLS
JIM WALTERS 384-8001 or 656-3253

SAT. SUN. 1:30-4 p.m.
1317 FINLAYSON

NOW ONLY $41,900! WHO SAYS YOU CAN'T GET A COMFORTABLE HOME IN THE $40's! Three bedrooms, 13x11 living room, separate dining room, eat-in kitchen an main floor and full basement with extra bedroom and playroom. Fenced-in back garden and close to all amenities. View with DEREK WICK 384-8001 or Res. 595-2062.

LITTLE HOUSE
LARGE, LARGE LOT
$45,900

JACK and JACKIE WALDRON ment home on 126' frontage lot that has subdivision possibilities. Living room with fireplace, electric neat, U shaped kitchen with eating area. In the always popular Marigold area with net taxes of just $772.99.
JACK and JACKIE WALDRON
477-0191 477-9636

COLWOOD
4 BEDROOMS
$57,500.

Set on a 90' wide lot, this full basement home has 2 bedrooms, living and dining rooms on main and rec room with 2 bedrooms down. Double attached garage with full sundeck.
477-0191 477-9636

REDUCED

A very attractive home! 3 bedrooms, 1½ baths, full basement with den and roughed-in for further development. An attractive bright home in the Gordon Head area, with one flowing carpet colour throughout and a lovely decor. Handy to everything and priced well at $64,900.
STEVE or SHARON MOONEY
477-0191 477-4197

CUSTOMIZE OUR PLAN

Begining construction soon on our latest home in the beautiful treed Cedar Hill-Lynfield area. 3 bedrooms, 2 bath contempory split level with a family room with 2nd fireplace. A quality home of 1740 sq. ft. priced at $83,900. Select your colours, fixtures flooring etc. and changes to suit. We wil consider all trades.
STEVE or SHARON MOONEY
477-0191 477-4197

DIRECT TRADES

All trades considered on our new homes, "Spec" or custom. For information Call
STEVE or SHARON MOONEY
477-0191 477-4197

FOR SALE
Royal Trust
477-0191
384-8001

HORSE LOVERS
METCHOSIN ACREAGE

Beautiful 3 bedroom home on level 2.3 acre lot at a realistic asking price of $99,000. The home can only be classed as a wonderous dream home. Different but lots of class. Give me a call and I'll show you a home you'll be proud of.
GALE CHRISTENSON
477-0191 477-7047

7 BEDROOMS
$79,500

This has got to be one of the better buys on the market today. Operated as a guest home it shows income of approx. $2500 p.m. 3 bedroom up and separate for owner. 4 bedrooms down for revenue. Could also suit large family. Good sized lot and asking only $79,500. For all information please call,
KNUD SCHWER
477-0191 478-8203

JEANNIE DEWHURST
SAYS:
HAVE A NICE WEEKEND

CALL NOW FOR INFO ON
THESE EXCITING HOMES:
—GORDON HEAD. Unusually nice 2 year od home. Large lot, 3 baths, shake root. Double garage. 4 bedrooms, $83,000.
—ARBUTUS-UNIVERSITY. Great for the design conscious. 4 bedrooms, den, rec room. Asking $139,000,
—NEW — Retirement deluxe, 2 bedrooms, den, family room, filled with surprise features. $115,000.
—SUPER CONTEMPORARY with European influence, 3 bedrooms, sheer artistry in cedar $159,000.
—IMPRESSIVE TUDOR, 4 BEDrooms, rec room, family room, virtually care-free lot. $140,000.
—NEAR THE OCEANOGRAPHIC CENTRE — 5 bedrooms one level. Swimming pool. $159,000.
—SEAVIEW SPECTACULAR — Ultra modern, contemporary, 3 bedrooms. Thearapy pool, sauna, impressively designed inside and out. $235,000.
—CADBORO BAY — QUEENSWOOD! Executive 4 bedroom split. Family room off kitchen. Dining room with fireplace, ½ acre. $145,000.
—IMPRESSIVE TUDOR. The most fantastic new 3 bedroom home on the market — in the Gordon Head area. $135,000.
Call now for viewing JEANNIE DEWHURST 384-8001 or 658-8980.

FINANCIAL DISASTER!

$5,000 can put you into this 2-yr.-old 4 bedroom Sidney home on quiet dead-end street immediately. Approx. $52,000 mtge 12% int, repayable at $566.11 principal. Interest and taxes can be assumed without qualifying. For further details call CONNIE REYNOLDS 384-8001 or 477-8914.

QUICK POSSESSION

7 year old split level on quiet cul-de-sac near Metchosin Road. 4 bedrooms. 20x15 living room with stone fireplace in line dining room, leading through double doors to patio and fenced back garden. Family room with Franklin type stove. Completely redecorated. View with DEREK WICK 384-8001 or Res. 595-2062.

COUNTRY LIVING

Cathedral entrance to upper floor with large living room, in-line dining room leading through double doors to large sundeck. Three bedrooms upstairs plus one down with family room and separate games rooms. 2 bathrooms. Country setting but close to all amenities. View with DEREK WICK 384-8001 or Res. 595-2062.

5001 WESLEY DRIVE

DESPERATE! MUST BE SOLD! Large 3 bedroom home with partial seaview. In Cordova Bay. Lower level development. Drive by and then call to make an offer on $57,900 MLS. BARBARA LEIBENAU 384-8001 or 479-8389.

the Permanent

3647 SHELBOURNE 477-0141

OPEN HOUSE SAT. 3-5
1000 LYALL $39,900

2 bedroom home, with large workshop and garage. Great for armed forces personel. 477-0141 KENT DEANS 386-7156.

SIDNEY

Priced for quick sale, $51,900. Nice 3 bedroom family home. Full basement, rec room, sundeck, and only 4 years old. M.L.S. 477-0141 MARCEL STOCKER 479-8324.

GORGE WATERWAY

Immaculate 2 or 3 bedroom home on large lot. Full basement, dining room and living room with fireplace. Call now. 477-0141 MARCEL STOCKER 479-8324.

$44,900 OAK BAY
OAK BAY $44,900

No step retirement or starter. 2 big BR's vast "in-line" LR and DR. Attic storage. Easy care flat lot. Offers wanted. JOHN RUSSELL 477-0141 or 592-3248.

SPECTACULAR VIEWS,
PRIVACY

Over 3000 sq. ft. with a 48' living room, conservatory DR, U-shaped kitchen, 2—4 pce. and 2 pce. bath, and a possible sep. suite. This unique contemporary home offers the discerning buyer beauty, liveability and privacy. 477-0141 MAUDE DOBSON 598-8385.
THE PERMANENT

PUBLIC
TRUSTEE
ESTATE SALE

The Public Trustee as Administrator of the Estate of John Hector MacDonald, offers for sale the following estate property:

City of Victoria, B.C., Lot 69, Westerly 48 feet thereof; the Westerly 32 feet 6 inches of Lots 70 and 71, all in Section 76, Victoria District, Plan 257 — being 1771 Pembroke Street, Victoria, B.C.

Single family zoned residence but with possibilityy of re-zoning to multiple approximmately 40 feet x 115 feet. Improved by older two bedroom dwelling with approximately 1120 square feet floor area. The 1977 taxes . . . Gross, are $375.47. The premises may be inspected on Thursday, November the 24, 1977, from 10:00 a.m. to 4:00 p.m. Written offers for this property will be received by the undersigned up to 12:00 Noon on Monday, December the 5th, 1977. No representations are made with respect to the condition of or title to the property. The highest offer or any offer not necessarily accepted. Cash preferred but terms considered. Enquiries may be directed to the Property Department, Public Trustee's Office, 668-2465.
CLINTON W. FOOTE
PUBLIC TRUSTEE
635 Burrard Street
VANCOUVER, B.C.
V6C 2L7

OPEN HOUSE
Sat. 2-4 P.M.
ONLY 1 LEFT
4217 Buckingham

(Off Arbordale, upper Shelbourne, left 1 block before Kenmore). Hucker built, featuring 3 bdrms. (mstr. ensuite), fireplaces, lots of room for further development. Very well priced at $64,900. For prior viewing call J. C. Baxter or John Barton 386-7545. Island Homes Ltd.

GORDON HEAD, OPEN HOUSE. New. Low 60s. 1577 Agnew. 658-8562.

the Permanent

1125 DOUGLAS 382-9191

OPEN HOUSE 3361 Veteran
SAT. 2-4 P.M.
MUST BE SOLD

Price $57,900, neat home, 4 beds, rec room, FHC basement, close to shops, schools and bus. Next door to St. Michael's school Call Lewis Roberts anytime, 382-9191 or 477-4398.

OPEN HOUSE
SAT. 1:30-4:30 P.M.
1760 ROCKLAND

Victoria's most desired area, spacious 3 BR home plus extra BR in fully developed basement, 2 fireplaces and 2 baths. 382-9191 BILL SANDERS 479-3394.

OPEN SAT 1:30-4:30
2201 KINROSS OAK BAY

3 bedrooms on main floor, cosy fireplace in living room, nice dining room, full basement, family room and extra bedroom. Drive-in garage. See this well maintained home. $74,900 ML. IRENE VAN 384-9191 or 382-9191.

OPEN SAT. 1:30-4
6541 RODOLPH ROAD

Quiet no thru street, off Central Saanich Road and Styan, ¼ acre garden lot, 6 year old tudor, 4 BR's, 3 sets plumbing, main floor family room, plus rec room, workshop, etc. in full basement. Priced for quick sale. $60,700 (ML 29046). Don't miss this excellent buy. 382-9191 HERB McDANNOLD 384-5768.

915 REX RD., GLEN LK.
URGENT SALE

Fine large home reasonably priced at $69.900. 4 beds, 3 bath., fam. and rec rooms, 1454 sq. ft. on main. Easy garden, nice area. Phone Lewis Roberts anytime, 382-9191 or 477-4398.

919 REX RD., GLEN LK.
VENDOR HAS BOUGHT

Price $57,900. Neat home, 3 beds, 1029 sq. ft. on main, FHC basement. Nice outlook, close to schools. Phone Lewis Roberts anytime, 382-9191 or 477-4308.

REDUCED TO $87,000

A quiet cul-de-sac in Gordon Head with a sea view. 3 bedrooms, plus 1½ baths on main, 4th bedroom, plus 3 pce. bath, rec room and games room down. Exclusive. GRAY LAITE 656-5267 SID HASLAM 477-1994 OFFICE 382-9191.

MAYFAIR 3 BEDROOMS
$49,500

Quiet street, ince fireplace in living room. Well maintained solid home, full basement with 2 extra rooms. Try your low down payment. IRENE VAN 382-9191 or 384-9191.

VIEW PROPERTY

Character four bedroom family home situated on quiet lane enjoying high views. Location High Tatersal area. The home has just been redecorated and must be seen inside. Asking $78,000. To view call HERB McDANNOLD 382-9191.

2891 GLEN LAKE ROAD

Ideal family home, close to schools, 4 BR's, 3 sets plumbing (MBR ens.), FP in LR, sundeck off DR, kitchen with EA, delightful rec room, 2nd FP, landscaped, garden house, etc. Asking $62,500. Open to offers (ML 27485).

½ ACRE
SEAVIEW PRIVACY

Brand new, High Broadmead. Screened from street and adj. properties, easy care lot, views over strait to islands. 3,000 sq. ft. beautifully finished, spacious sunken LR, good DR, 3 BR's, den, rec and family rooms, tremendous kitchen with built-ins. Lower level self-contained for inlaw or teenage privacy. 2 FC FP's, 3 baths, 3 sundecks, double garage, thermopane and much more. OOwner will look at all reasonable offers — your opportunity for a real buy (ML 28481). Immediate possession.
To view above two homes call 382-9191 HERB McDANNOLD 384-6768.

NEW HOMES
Open House
Central Saanich
$65,900
8047 LARKVALE

2:00 TO 4:30
SAT. AND SUN.

Take East Saanich Rd. to Jeffery Rd. one block past Saanichton Fairgrounds, turn left on Jeffery, follow signs.
—3 Bedrooms
—1½ Baths
—W-W Carpets
—2 Fireplaces
—Valley View
—5 Yr. home warranty

We have only four left on paved street, sewer and street lights. Schools, parks an dshopping very close.

Ask us about our other homes under construction starting at $55,900. Thermo windows, heatilator fireplace and many other features.

We also will build your plan on our lots or yours.

Building homes is our business. Call or come and see us.

SEABOARD CONSTRUCTION LTD.
652-1177

BRENTWOOD
$74,900

Awake every morning to the majesty of tall cedar trees, the antics of a raccoon family, the soothing sounds from a rushing stream bordering your property and a newly created park . . . Just 20 minutes from downtown Victoria, using the Pat Bay Highway.

This 3-bedroom, 1½-bathroom home is UNIQUE in every way, from the quality carpeting to the Better Homes and Garden Kitchen. One of the prettiest and most artistic I've seen, including a self-cleaning stove and Kitchen-aid dishwasher. Of course there's a fireplace in the living room, a sundeck off the dining room, a finished recreation room, space for a 4th bedroom and extra bathroom, grasscloth walls in the spacious entrance hall, ensuite plumbing in the master bedroom.

This one-year-old home is in immaculate condition, so beautifully furnished and decorated, it's a pleasure to show. 5 deluxe appliances included in the price of $74,900. Available immediately.
Just listed Exclusively with
MRS. ANNE JEANES
658-5900 388-6275, Paper 2510
MACFADYEN REALTY LTD.

SEABOARD PROPERTIES LTD.

SAANICH
SPECIAL

A super home, close to all facilities. Includes 2 bdrms, 4 pce bath, updated kitchen, and part basement. Easy care fenced lot. Low taxes and heating costs. Open to offers on $43,900. MLS 28469.
Scott Munro 479-7138, 598-6761 (Res.)

BY OWNER
SIDNEY

2147 Skylark Lane, three bedrooms, master ensuite, finished rumpus room in basement, shake roof, two verandas, wall to wall, close to shopping and schools. Open to offers. Phone to view anytime. 656-5248.

A.H.O.P. HOUSE

Single family home on your own lot. Your choice of colours. Ready for January possession. Goldstream area. Phone 478-6444.

JACK MEARS
OAK BAY REALTY LTD.
Member
Relocation Services Canada
2195 OAK BAY 598-3321

OPEN HOUSE
460 Obed
Sun. 2 to 4

Good value here for starter or retirement! Solid stucco and plaster bungalow, roof three years old. Cosy living room, fireplace, two bedrooms and roomy kitchen, sundeck and plumbed W-D. See this at $41,500, vacant possession. For prior information call: MARKIE MUNN or MARJ NAPPER at 598-321 anytime.

OPEN HOUSE
1020
Chamberlain
Sat. & Sun. 2-4

Enjoy low taxes and quiet living in this 2 bedroom Oak Bay Border home. Entertaining size in-line living room and dining room. A warmly decorated kitchen with eating area is highlighted by tongue and groove cedar panelling chopper block counter tops. Sundeck off kitchen catches afternoon sun. Priced to sell at $51,900. For prior viewing call: CAROL THOMPSON at 598-3321 or 598-2382.

OPEN HOUSE
4374 Torquay
Sat. & Sun. 2-4

Now vacant and ready for occupancy. Let Santa visit you in a 2 year old home with 3 bedrooms up plus 1 down. Two firepalces to hang your stockings, sundeck, extra parking, fenced yard with trees and vegetable garden. Completely carpeted and only $68,500. Courtesy to all realtors. For previewing call: MARJ NAPPER or MARKIE MUNN at 598-3321.

OPEN HOUSE
1612 Longacre
Drive
Sat. 1 to 4

Brand new listing! If you have school age children and want a quiet and picturesque street, read this! 4 bedroom 1260 sq. ft. home, large sundeck, fully fenced yard with room for running, 1½ baths, 3rd rougned-in. Extra parking and lots of charm. 4 years old. Bonus! There's even sea glimpses. This house is in the most sought after neighbourhood of Gordon Head and stands out head and shoulders above its competion. Offered at $66,900 in excellent condition. MLS. JACK PETRIE at 598-3321 or at home 598-8736.

OPEN HOUSE
2400 Alpine Cr.
Sat. 2 to 4

Arbutus Queenswood. Make a point of seeing this immaculate home in a quiet, secluded yet very convenient area. 3 bedrooms, separate dining room, 2 4-pce. bathrooms. Well maintained lot. Parking for 3 cars. Make an offer on the realistic asking price of $67,500. JOHN BARNES at 598-3321 or 598-4243.

Ridley Bros.
DEVELOPMENT CO. LTD.
3108 METCHOSIN RD.
Phone 478-1721 or 478-5706

GRAND OPENING
KENWOOD PLACE
COLWOOD

You are invited to attend the grand opening of our furnished Display Home. Sat. and Sun. from 1-5 P.M. We have a variety of new homes ready for immediate occupancy. Priced from $58,900. Our quality built homes — built for special people feature Citation Kitchen cabinets, built-in dishwashers, fireplace and 5 yr. builders warranty. Buy from a builder you can depend on. Follow our signs from the intersection of Sooke Rd. and Metchosin Rd. to Metchosin Rd. and Wishart Rd. For more informaiton call Ron at 478-1721 or 384-8075 pager 519.

OPEN HOUSE
Central Saanich
$67,500
2020 Skyline Drive
(OFF STELLY X RD.)
SATURDAY 1:30-4:00 P.M.

Owners purchased and must sell their 5 yr. old home in perfect conditon. 4 bedrooms, 3 baths. Large rec room. Sunken living room, diningroom with sliding doors to huge sundeck. Bright kitchen. Large lot situated on a quiet dead-end street. Look forward to seeing you Saturday.
ANITA TAIT
386-2911 388-6275 Pager 382.
Homefinders, Wall & Redekop

OPEN HOUSE
Sunday 1-4:30

OWNER TRANSFERRED
885 McADAM

Split-level home on quiet cul-de-sac. A large sunken living room, features floor-to-ceiling slate fireplace, two steps up to separate dining room. Large kitchen with built-in dishwasher, 3 bedrooms, master ensuite. Downstairs is a playroom, TV room, laundry, sewing area, den and extra bath, plus room for more development in basement. Large backyard has vegetable, flower an dstrawberry garden, attached garage with extra parking space for second car or boat. All this for only $79,900. Call 383-7089.

$59,900
4196 Tyndall (GH)
Open Sat.-Sun. 2-4

Buy direct from builder and save on this brand new home, featuring:
—68' wide lot
—Close to schools, park, bus
—Spacious living room
—Rock fireplace
—Carport-sundeck off dining room
—Quality carpeting throughout
—Custom cabinets
—Thermal pane windows
—Full height basement, R-1 plumbing
—Hope to see you there, or call: 477-0588, 477-6718

OPEN HOUSE
Sat. 1:30-4:00
1213 Roslyn

Comfortable Oak Bay home in excellent condition in fine residential district. Lots of space (all on one floor) 2 BRs, large LR and full basement, ane access separate garage. Grounds lovely. Come and see it. $62,500. MLS. Lyle Wicks 477-5151, 385-2481.
Swinerton's Realty World

FAIRFIELD

3-bedroom character home, plus over $500 per month revenue, $79,900. 598-5537.

National Trust Realtor
3108 SHELBOURNE 595-2121
3960 QUADRA 479-7161

OPEN
HOUSES

1083 COLVILLE RD.
1-3 SAT. & SUN.
$43,900

Directly across from Gorge Vale Golf Course on a spacious lot with 5 fruit trees. House has 3 bedrooms, laundry room, living room and large kitchen and 2 separate garages. Ask me about special purchasing arrangements on GAP Mortgage.
595-2121 OFF. RES. 595-0134
LARRY LINEHAM

7915 Patterson Rd.
2:30-4:30 Sat. & Sun.

Brand new Central Saanich area — almost 1300 sq. ft. on the main, full basement, bay window, sea view, 3-pce. ensuite (shower), double glass in comfort areas. 5 year warranty. Full price is $64,500. Call:
ROB ANGUS
595-2121 OFF. RES. 383-4288
RICHARD RHODES
RES. 479-9241

898 LESLIE
12-2 SAT. & SUN.

Perfect starter. Try $2,250 dn —immaculate large 2-bedroom home with separate garage. Full price $44,900.
R. W. RHODES
595-2121 OFF. RES. 479-9241

1674 BARKSDALE
2-4 SAT. & SUN.

A luxury home on a quiet cul-de-sac that must be sold. A kitchen that must be seen— three bedrooms, ensuite. Two brick fireplaces. Tremendous rumpus room. Room for further development. See this now! $60,500. OFFERS, OFFERS.
MIKE RUSSELL
595-2121 OFF. RES. 388-9729
National Trust

1885 SAN PEDRO
GORDON HEAD
SAT. & SUN. 2-4

Spacious split-level home — 3 bedrooms, 2 baths, also a professionally finished family room. Owner transferred. Immediate possession, $67,900. View with:
HAROLD HOMER
479-7161 OFF. RES. 388-4771

919 Garthland Pl.
SAT. & SUN. 2-4

Choice Esquimalt area. A quality six-year-old, three-bedroom, 1½-bath family home, plus a completely separate 4-room in-law suite in ground level lower area. Priced to sell immediately at $69,000. Don't miss this one. For prior viewing call: MLS 29148
DES DESJARDINS
479-7161 OFF. EVES. 385-8925

1063 ELLISTON PL.
(off Tattersal)
2:00-4:00 SAT.

Located on a quiet cul-de-sac, this 4-bedroom, 2 bathroom, split-level home of over 1300 sq. ft. is excellent value at $59,950. Just 13 years old and close to buses, schools and shopping.
JUNE HOUGHTON
595-2121 OFF. RES. 477-6185

NEW LISTING
COLWOOD
1400 SQ. FT.
4-BEDROOM
RANCHER
$54,900

Large family kitchen with utility room off, spacious living room with fireplace, 4 bedrooms or 3 plus family room. All on one floor, situated on a good sized, nicely shrubbed lot.
477-0191 RAY TILLYER 477-1650
The Royal Trust

$500 DP

799 Byng and 1042 Amphion St. in Oak Bay, both houses 2 BR, no basements, good location.

$900 DP

1811 Fairhurst off Fairburn and Gordon Head Rd., 3 yrs. old, 3 Br, 1½ baths, L-shaped LR-dining area, large sundeck and Ri basement for future development.

$2500

Just 2500 dollars and a good credit rating can move you into any of our new houses in the Gordon Head Area. Houses are in various stages of construction, buy now and have the house finished to suit you. Trades accepted. If you have been refused a mortgage elsewhere give us a call.
Mrs. Pat Saulnier, Kasapi Const. Co. Ltd., 538 Dupplin Rd. at 386-6191 (24 hrs.)

Brentwood
Foreclosure
$57,500

Only 2 yrs. old this Hucker built home has 1260 sq. ft. on main floor, full basmt., 2 F.P.'s, 3 bedrms., 2 bathrms., 2 car attach. garage. In a full serviced subdivision this home is $10,000 under replacement and must be sold. Any offers to the Court are invited. JIM RANSON, Westgate Rlty. 388-9941, 479-5910.

Quality Tudor
Dean Park Estate

Nearly 2300 ft. in this delightful no-step cottage style home, plus double garage with workshop area. Triple plumbing, double windows and many more appealing features. Please phone for details. MLS.

Price $118,000
Leverton Realty
385-8012

ALBERT HEAD

By owner. Corner Olympic View and Bradene. 2,604 sq. ft. of excellent construction on large landscaped lot, 100 yards from best beach in Victoria. See it to appreciate it! Price $88,500. Open to offers. Call 382-5958 or 478-1133. After 5 and on weekends.

477 MEREDITH CRES.
(off Whiteside)
Open House Saturday, 1-4

OPEN HOUSE SATURDAY, 1-4
3-bedroom en-suite, sunken living room, large kitchen, separate dining room, full basement, fireplace. Only $67,900. For prior viewing please phone 384-3519 or 384-4586.

$43,500 — BY OWNER

Open House 1-5 Sunday or anytime, 851 Phoenix Street off Craigflower. Three bedrooms, full basement, uniquely remodelled inside, stove, fridge and curtains included. Large lot in Esquimalt. 386-6595 anytime.

FANTASTIC BUY — $58,500

Modern 3-bedroom house, full basement with in-law suite, close to schools and shopping (Langford). 478-8016.

Century 21
J. D. BOSDET LTD.
388-4455
3293 DOUGLAS

NEW EXCLUSIVE
617 CORNWALL
$49,700

This older home, located in the heart of Fairfield with its 2 bedrooms, fireplace, 4-piece bath, laundry room has everything the young couple will require in a home. Other features include beamed ceilings, quality carpeting; hobby room and workshop areas, quiet street and a good location Call today for appointment to view.

947 TERLANE
$56,900
MLS 28008

The owners have to move to the Mainland and are eager to sell this immaculate home located in a quiet cul-de-sac. With over 1600 sq. ft. of finished living space on two floors, this 6-year-old home has 3 bedrooms, kitchen, dining room, rec room, laundry area, full landscaping. All together this home will make an excellent buy. Be sure to see this one.

2500 JEANNINE DR
MUST BE SOLD
MLS 27721

Go home to the country. This brand new, well planned, 4-level split, executive home needs to be sold fast! With large rooms, expensive fixtures, stucco and cedar exterior, shake roof, double garage, 3 bedrooms, 2 4-piece baths, family room (with FP) makes this house the home for living and entertaining. See this one.

NEW EXCLUSIVE
625 CROMAR RD.
$76,900

If you want a house with the best of materials, design, size and location, then you must see this house. Built in 1975 (by the owner) this 4-bedroom home has over 1600 sq. ft. of living space. Located on a 85x298 (.55 acre) lot. Top quality construction in the living room, country kitchen, family room, laundry room (9x9), 3-piece bathroom ensuite, patio. Privacy and seclusion are here. You won't be disappointed.

10182 Bowerbank
MLS 27852
$64,500

There is space to spare and space to share in this 2 level, 1900 sq. ft. home in Sidney. The upper level has 3 bedrooms, 1½ baths, wood-burning fireplace in the living room, dining area and large kitchen (with breakfast area). The lower level has a living room (with an electrical fireplace) kitchen, 2 bedrooms and a 3-piece bath plus a separate entrance. Ideal for the growing family or possible in-law suite. Call today for an appointment to view For information on any of the above call:
388-4455 A. J. FAULKNER 382-6655

BRAND NEW
GORDON HEAD
$58,900

—Large fully developed lots in excellent location.
—1116 sq. ft. of quality construction.
—Plenty of extra space for future development and growing family
—Excellent financing with low down payment.
—5 Year H.U.D.A.C. Warranty.
—Only 2 availabee.

OPEN HOUSE
SAT. & SUN. 1-5
(Turn right off Shelbourne to Kenmore and left off Kenmore to Majestic and follow signs.)

TOD HACKETT
CONSTRUCTION LTD.
477-0176
Building Is Our Business
. . . Every Day

BROWN BROS. on LANSHARD
"People Helping People"

OPEN HOUSE
9190 East Saanich Rd.
Sat., Nov. 19th
2:00 - 4:30

Mini-ranch of .7 acres, 3 bedrm stucco bungalow 20'x32' heated workshop, 20'x30' garage, greenhouse tack room, chicken house, vegetable garden and fruit trees. Asking $69,900. MLS No. 29220.
JOE RICKARD 656-1621
or 385-8771 (anytime)

Ridley Bros.
DEVELOPMENT CO. LTD.
3108 METCHOSIN RD.
Phone 478-1721 or 478-5706

COLWOOD
$58,900

This fine home is only 2 yrs. young and is still covered by the builder's warranty. Features include 3 BR, fireplace in LR, sundeck off DR and finished rec. room in basement. Near all schools and other amenities. Please follow signs from intersection of Sooke Rd. and Metchosin Rd. Call Ron at 478-1721 or 384-8075 pager 519.

SIDNEY OPEN HOUSE

Sat. and Sun. 1-4 p.m. 9680 Resthaven Dr., 8-year-old, no-step home. Easy walking distance to town, 3-bedroom, large living and dining area. Convenient cabinet kitchen, 4-piece vanity bathroom, separate laundry room, Approx. 1070 Sq. Ft. All wall-to-wall carpeted, low taxes, fenced backyard, large black top area for extra parking, sundeck, vacant now. Just been professionally decorated throughout. $49,500. 656-3317.

LOOKING FOR A NICE HOME? Close to Oak Bay Rec Centre. See this house inside before you buy. 3 bedrooms, 2 bathrooms, dining room, living room with large brick fireplace. Large family room, laundry room, workshop. Wall-to-wall carpet and new drapes all through, sundeck, nice garden. Original price $69,900 reduced to $53,900 for quick sale, low down payment. Phone owner 592-0948 anytime.

8% A.H.O.P.

New 3-bedroom, Strata Duplex homes, with as little as $1250 down and payments as low as $190 per month, depending on your income. These are the best value on today's market. Over 1200 sq. ft. Quiet locations in Colwood yet close to schools and shopping. Hurry, 2 sold this week. 386-8517.

QUALICUM BEACH AREA. NEW prestige 2-bedroom retirement home, ½-block from Eagle Crest golf course. Built for easy living, priced below replacement at $51,900. Phone 248-5840 or write Box 195, Coombs, B.C.

6-MONTH-OLD, RANCH STYLE house. 3 bedroom, family room with double garage. Thetis Heights area. 478-8582.

250 HOUSES FOR SALE

JUST LISTED PRIME N. OAK BAY 4 BRS. 2½ BATHS EXECUTIVE $94,900

Located on a QUIET STREET in the prestigious North Oak Bay area, this quality no-step executive home is situated on an exceptional lot (75x195 ave.) nicely landscaped in the front and COMPLETELY PARKLIKE IN THE BACK (over 20 oak trees, Douglas firs and moss-covered rock). The home itself has 2305 sq. ft. of luxurious living space (1625 on the main floor and 680 down). The main floor features a spacious L-shaped living room, with friendly Arizona Sandstone corner fireplace, mahogany tongue-and-groove panelling on feature wall, HUGE PICTURE WINDOW WITH AWNING, and coved ceilings and California plaster (also in other major rooms and halls). The dining room (14x13.4) has sliding glass doors to good cement patio (39x9). Excellent kitchen (16.8x9.2) with eating area, double stainless steel sinks and big windows to take advantage of the pastoral outlook in the back. THE LAUNDRY ROOM IS DIRECTLY OFF THE KITCHEN — just another of the very practical features of the well-thought-out floor plan of this fine 17-year-old home. Completing the upstairs we have three family-sized bedrooms (Master with 2-pc. ensuite) and a deluxe 4-pc. bathroom. Downstairs there is a finbished rec. room (20.3x12.5), a 3-pc. bathroom (shower), and a LARGE OAK-PANELLED FOURTH BEDROOM (20x15.6). This is a a rare opportunity on today's market. MLS. For appointment to view call ROBERT YOUNG 388-6275 (Pager 821) or 383-4124 anytime. Park Pacific Investments Ltd.

Engineered Homes

NEW HOMES IN

Northridge

Priced from $61,900. Follow The Orange Signs Off Vanalman Avenue.

Campus Views

In Gordon Head
On Osgoode Place Off Laval.

COME AND SEE OUR NEW SHOW HOME!

Cedar Shores

In Central Saanich
At James Island Road. And Lochside Drive. From $59,900.

COME AND VISIT US. WE ARE OPEN 2-8 P.M. TUES.-FRI. AND 1-5 p.m. WEEKENDS.
To View At Your Convenience Please Call

Engineered Homes
385-6211 19 Cadillac Ave.

A.H.O.P.
A Standing Pyramid With A Point To Your Future

Tastefully designed duplex to meet your approval at market rates. A half circular mile of life's needs with school, bus, playground, lake, seclusion and peaceful silence. To live in 1600 sq. ft. with floor-to-ceiling fireplace, 1½ baths, family dining room, walk-in closet and bathroom ensuite to the master bedroom. Carpet, cabinets, etc. are of your choice that gives the touch you desire. For just $1,200 down.
SUREWAY DEVELOPMENTS
Rick, 382-1734

A.H.O.P.
THE ONE THAT COUNTS

1600 sq. ft. duplex with 1½ baths, fireplace, insulation 30 per cent improved, family dining room, ensuite bathroom from master bedroom with walk-in designed separately for two.
SUREWAY DEVELOPMENTS
Rick, 382-1734

"ROCKLAND AREA"

BY OWNER

OFF ST. CHARLES
This gracious three-storey mansion boasting 7 bedrooms along with velvet drapes, winding staircase, three fireplaces, and rooms galore. Totally remodelled and upgraded to meet modern demands yet holding the grace and elegance of yester years. If there is a little Scarlet and Rhett in you this is a must. Offered with or without adjoining lot. "Smaller" house considered in trade. Asking $94,500. Courtesy to realtors. 388-5454 or 598-6953.

SALE OR RENT BY OWNER, 5 bedroom, 3 bathroom, 2 fireplace well built unusual 3,300 sq. ft. home in Broadmead. 658-5571.

SMALL OLDER HOUSE, GORGE Tillicum area. $35,000. Open to offer or trades on etqquity of approximately $10,000. 479-5304.

250 HOUSES FOR SALE

MANN
T. L. MANN & ASSOCIATES LTD.

NEW HOMES

LEEDS PLACE
It's Easy ! !
To buy a new home in Leeds Place. That's why 34 out of 40 have sold!
1. LOW DOWN PAYMENTS
2. LOW MONTHLY PAYMENTS Below $500 with G.A.P.
3. FLEXIBLE FINANCING WITH NO LOCK-IN PENALTIES
4. and Trade-Ins!
Trade-in your old home. It' seasy, talk to one of our professional realtors. Many of the folks now living in Leeds Place traded in their homes.

OPEN HOUSE
(Off Lodge Ave between Saanich and Quadra Sts.)
SATURDAY, 1:30-5 p.m.
SUNDAY, 1:30-4 p.m.

WE'VE FOUND IT!

590 VINCENT AVE.
The ANSWER to your HOME HUNTING! We offer you 1300 sq. ft. of family living, 3 bedrooms, COSY living room with ROCK FIREPLACE, full basement and large CORNER LOT in the GORGE for the LOW, LOW price of $42,900. This home must sell before December so please come and see us if you would like a HOME of your OWN. FINANCING IS FLEXIBLE to accommodate even a SMALL DOWN PAYMENT.
OPEN HOUSE
SAT. & SUN.
1 - 4 P.M.
GERRY and EILEEN MARTIN
BUS: 598-5144 RES: 477-7050

$3200
That's All You Need
$451.35 PER MONTH
YOU BETTER HURRY
I have only 4 brand new 3 bedrm, full bsmt. homes left.
Right in town. Up to $65,900.
Trade-in you old home?
388-7742 TED PINFOLD 598-5144

OPEN HOUSE
SAT. 1-4 P.M.
5681 OLD WEST SAANICH RD.
$99,500
4 BEDROOMS
2 ACRES
Just reduced $7,500. Come see — your next big family home. Lots of room for pets, cars, boats or just plain privacy. The owner will finance it you have the down payment. Want to trade your present home? Let's talk about it.
KEN MANN
BUS. 598-5144 RES.: 477-6773

Bayshore realty ltd.
388-6424 1006 fort st.

UPLANDS TUDOR
$116,000
This sunny and spacious four bedroom home represents true value for those looking for a solid well-maintained home with great charm. Situated on a very easily managed 1-3 plus of an acre it offers an exceptionally private garden. With hot water heat, hardwood floors, beautiful detailing and a manageable floor plan, it is a traditional home that can be really enjoyed with a minimum of effort. For appointment to view call: MLS 20238.
John West
388-6424 384-8075 No. 281

FAIRFIELD ELEGANCE
$84,900
What a fine old home! English cottage style roof sets the mood for this totally renovated 3 bedroom home. Formal entry with open staircase opens through French doors into spacious living room and separate dining room. The huge kitchen has just been entirely redone. Two bedrooms up plus third or den on main floor, 2 baths, full basement and separate garage. ONE LONG BLOCK TO DALLAS ROAD.
Barry Bowes
388-6424 383-1540 Res.

CORDOVA BAY
5 BEDROOMS
$69,500
Vintage 1972 with seaviews and located on a quiet street two blocks from beach and small shopping centre. home is virtually 95 per cent developed (approx. 2,500 sq. ft.) Upstairs with three bedrooms, one and a half bathrooms, living room with fireplace, dining room, eating area in large kitchen and three patio doors to wraparound sundeck; downstairs could be in-law suite with two bedrooms, full bathroom, kitchen, living room and laundry. Six major appliances and all curtains and drapes. Easy care lot. MLS 28674.
Brent D. Ewing
388-6424 658-5661 Res.

REALSPAN PROPERTIES LTD.
1031 VANCOUVER ST. 388-6454

$21,000
This Is the Full Price Not the Down Payment
368 BURNSIDE
920 sq. ft., 2-bedroom Condo, neat and well designed suite. Extra good carpeting. Stove, fridge, drapes included. Due to health reason, owner must be under Medical Care. Look into this giveaway. Call me now:
LAURIE COMO
388-6454 479-1179

PACE Properties Ltd.
1640 Oak Bay Ave. 595-2413

ROCKLAND
$114.900
A modern split level design just a short walk to Government House.
— 3 bedrooms
— 3 bathrooms
— Electric heat
A very attractive home appealing to the professional seeking convenience with Rockland quality. Owner transferred and requests an immediate sale. MLS.

$43,900
A very clean, nicely decorated home near Hampton school.
— 2 bedrooms
— Laundry room
— Fireplace
— Workshop
A good buy here with excellent terms. MLS.
BRIAN HIGGINS 658-8402

BY OWNER
characteristic, older family home, cedar work throughout, Island kitchen, 3 bedrooms, 2 dens, stone fireplace, large lot, fruit trees, good location, 386-3820, if no answer, 385-4231.

K-MART AREA, 5 BEDROOM house on large lot. $49,900. 477-4594.

250 HOUSES FOR SALE

WALL & REDEKOP HOMEFINDERS REALTY LTD
3440 DOUGLAS 386-2911

OPEN HOUSE

206 Maddock West (Gorge)
SATURDAY, 1-3 P.M.
"A" IT'S AFFORDABLE — $39,500.
Cosy, 2 B.R. with large L.R. and Kitchen. Quiet, secluded yard with room for a garden, pets or children.
MARTHA WONNICK
386-2911 477-2641

1572 Arbordale St.
SATURDAY 1:30-4:00 P.M.
$59,900 in GORDON HEAD. Absolute immaculate home with character. Generates warmth and serenity. Situated in park-like garden on quiet dead-end street. Fireplace and separate entrance. Sliding doors off dining area onto sundeck. Country style kitchen has breakfast nook with panoramic views. Full basement with rec room and workshop. (off 4200 block Shelbourne) or phone to view:
SUSIE
383-2410 386-2911

111 Beechwood Dr.
SATURDAY 1:30-4:00
3 homes off the water by the Ross Bay Cemetery. 2-bedroom, part basement home approx. 30 years old; F.P., large windows and hardwood floors in Livingrm; eating area off kitchen; well landscaped yard. $51,900. MLS 27621.
CURT SHUBROOK
386-2911 477-4586

No. 102
1466 Dallas Rd.
SATURDAY, 1:30-4:00
Beautiful seaview. No-step condominium. Large livingrm; bedroom, and den. Stove, fridge, dishwasher and furniture included. Asking price $42,000. For prior viewing call:
ERIK HANSEN
386-2911 479-3224

1465 John Road
SATURDAY 1:30-4:00
Move back to the country with class in this totally unique rancher which is full of pleasant surprises. 2500 sq. ft., large master with super ensuite and corner fireplace. Large 2,000 sq. ft. barn with stalls, fenced property. 5 acres of meadowland. You'll love it. Asking $135,000. In attendance:
MAY HAMILTON
386-2911 656-4692

970 Maddison St.
SATURDAY 1-5 P.M.
OAK BAY BORDER. Easy-care rock garden and few steps go with this 2 br. (both large) bungalow on a pretty tree-lined street, quiet, yet just a couple of blocks to shops and bus. Off-street parking. Owners transferred and quick possession possible. New MLS. In the 40s. See it with:
JO LENNOX
388-6275 Pgr 769 478-2563

1270 Persimmon Cl.
SATURDAY 1:30-4:00
Custom built 2 yr. old home, situated in desirable area. Both levels completed. Easy-care lot. Drop around and view this delightful home and make us an offer on new asking price of $76,500. MLS 28479.
ART EVANS 386-0276

923 Walfred Rd.
(off Happy Valley Rd.)
SAT. and SUN. 12-2:30 p.m.
Vendors MUST SELL their lovely home on 2 quiet acres. There's room to relax in privacy here, with 4 bdrms, beautiful livingrm, diningrm, and large kitchen, 3 bathrooms, 2 fireplaces, rec room and big covered patio. DON'T MISS THIS AT $74,900. MLS 28486. Call me anytime to view.
478-1466 WILMA WINTER 386-2911

176 Atkins Road
SATURDAY 1-4 P.M.
Brand new, side by side duplex in nice area of new homes. Each side consists of bedrooms, living room, dining, kitchen. On good size lot. You should see it to realize the great value in store for the purchaser of this A.H.O.P. qualified property.
HAROLD BARBER
386-2911 385-1047

Realtor
Canada Trust

FIRST OPEN HOUSE
2-4 SAT.
1238 RUDLIN
Older type charmer. 3-bdrm home built on a rock with in-line L.R. and D.R. accentuated with a carved wood ornate fireplace (metal closure). Asking only $46,000.
RUSS McDOWELL
595-5171 OFF. RES. 382-7930

OPEN HOUSE
SAT. AND SUN. 2-4
4501 EMILY CARR
Exceptionally well planned home with delightful family room off kitchen — all on one level. Two fireplaces, sauna, sunken bathtub, 3 bathrooms, super quality carpeting, built-in vacuum, 2 hot water tanks, double garage, 3 patios — in beautiful Broadmead. $129,900. ML 26857.
JEAN McMICHAEL
595-5171 OFF. RES. 477-9113

OPEN HOUSE
SAT. 2-4
3968 CEDAR HILL ROAD
Townhouse — choice of two, No. 9 and No. 13. All one floor, 2 bedrooms, wall-to-wall carpets. Patio back and front. Total of 18 units all adults. Perfect for retirement. Don't miss this. $58,900 and $57,900. K-mart area. ML 28284 and 28873.
JOHN (JAY) ROGERS
595-5171 OFF. RES. 477-4569

OPEN HOUSE
SAT. 2-4 P.M.
2840 JACKLIN ROAD
Half Duplex, Three Bedrooms
Close to all amenities. $39,900
RUSS FITZSIMMONS
595-5171 OFF. RES. 477-2412

2 BETTER BUYS
Reduced to $57,900 these 1150 sq. ft. plus full basement homes in the Seven Oaks area must be real value. Huge lots. One gardeners delight, the other extra parking and shelter. 3 Bdrms, rec room. Possible vendor help financing. Room to expand. 88% Mortgaging available. Call:
JEANNE MACGREGOR
595-5171 OFF. RES. 477-4270

FOR SALE BY BUILDER
Custom 3-bedroom home located on superb view lot in Park Pacific Developments:
Cedar ceilings and feature walls — Kitchen equipped with latest G.E. appliances and top line cabinets. Family room with eating area and Franklin stove. Living room and dining room, large with exceptional views of Sidney, Salt Spring and Gulf Islands. Floor to ceiling old brick fireplace. Master suite complete with walk-in closet. 2½ baths and laundry room complete main living area.
Reasonably price $133,000. Open house most evenings and Sat. and Sun., 8814 Penderpark Dr., Sidney, (lot 71), call 656-5116 for further information.

Central Park Place
909 PEMBROKE
LOWEST PRICED
OPEN 9 to 9
PH. 384-7164

650 SQ. FT. EACH
Side by side Stucco Duplex. Two one-bedroom suites, ½ vacant Dec. 1, 1977 — short walk to Town & Country Shopping. Asking $59,000. Exclusive with LEN THOMAS 478-6058 & HERB HODGSON 382-3535 — DOUGLAS HAWKES LTD. 384-7128.

250 HOUSES FOR SALE

National Trust Realtor
3106 SHELBOURNE 595-2121
3960 QUADRA 479-7161

GREAT LITTLE HOME
Call now to view this 3-bdrm. sparkler. Kitchen with E. A. and D.R., good sized L.R. Part basement, and to top it all the area is being considered for redevelopment. This large lot is great holding property.
DOROTHY CAMPBELL
479-7161 OFF. RES. 385-6405

NEW HOME
ESQUIMALT
For the budget minded family — 3 bedrooms, 2 bathrooms, w-w carpeting, extra parking — dead-end street — strata duplex. Asking $47,500. Call:
JOT HOME
479-7161 OFF. RES. 592-2130

OWNER'S ANXIOUS
GORGE AREA
Having to move because they are no longer able to maintain such a large 2-bedroom home on a large lot 57x185. This older couple will look seriously at any offer. The home is over 1200 sq. ft. Full basement, formal dining room, large living room with fireplace, newly decorated kitchen. The lot is like a nursery — shrubs and plants everywhere. For more information please call:
JOT HOME
479-7161 OFF. Res. 592-2130

$1250 DOWN
$200 PER MONTH
That could be all you need for a qualified purchaser to own a 3-bedroom townhouse in Central Park area. This townhouse is built under AHOP and SINGLE PARENTS do qualify. For more info.. call:
JOT HOME
479-7161 Off. RES. 592-2130

MAKE AN OFFER
Owner has to move — lot size 57x185 — 2-bedroom full basement, fireplace, — Gorge area — offers please.
R. W. RHODES
595-2121 OFF. RES. 479-7161

TRY 1,250 DOWN
Plus B.C. grant — brand new. 3 bdrms, full basement, fireplace, 1½ baths, depending on income your payment would be as low as $205 per month — full price $45,000.
R. W. RHODES
595-2121 OFF. RES. 479-7161

IN-LAW SUITE
An unique home built in 1949 — 2 fireplaces (one heatilator) 3 very large bedrooms, plus one bedroom in-law suite, 2 baths, country style kitchen, attached garage — lot is 55x160, fruit trees, etc. — Full price $62,900.
R. W. RHODES
595-2121 OFF. RES. 479-7161

TRY 2,250 DOWN
Modern large 2-bedroom home in excellent shape, separate garage — lot 50x120 — Full price $44,900. MLS 29216.
R. W. RHODES
595-2121 OFF. RES. 479-7161

GARDNER REALTY Ltd.
895 Fort St. 385-7721
(24 HR. SERVICE)

OPEN HOUSE
6802 JEDORA DR.
SAT. 1:30-4:30
Charming 3 bedroom, 4-level split with 5th level for storage. A lot of room here for a growing family including parking for boat, trailer and 2 cars. The large treed lot is professionally landscaped backing onto Butchart Gardens. Reduced to $69,500. MLS 28487.
385-7721 BILL WEISS 598-8443

$49,500
$3,000 DOWN
CMHC APPROVED
This 1 year old home located in Broome Hill, Sooke has 3 BRS. full bsmt. with roughed in FP and plumbing. Custom fireplace in LR, custom Tiffany Lamps. Many extra features such as fully landscaped. This home is ideal for the sportsman who wants to be away from the city and close to excellent fishing and hunting grounds, and or golf course. Owner transferred. MUST SELL — To view call:
BRIAN COUTTS
385-7721 598-2405

$1,000
DOWN
That's all you may need to purchase this 3 bedroom, full basement home in the Sears area. Cozy living room with rock fireplace. Cheerful and modern family kitchen. Easy care corner lot with plenty of off-street parking. ASKING $47,500. Call us for details. (MLS)
385-7721 Kent MacLeod 595-4273
Diane Fullmer
385-7721 384-8075 Pager 407

OPEN HOUSE
SAT. 1:30-4:30
2464 CENTRAL
REDUCED $64,900
The best buy in Oak Bay today. Spotless 4 bedroom white stucco home, 3 bedrooms on main with one and a 2-pce. bath in high bsmt. Rec room roughed in. Secluded back yard. Near Oak Bay Golf Club and 1 long block from the beach. Call now:
385-7721 Cliff Salmond 477-3626

Hear Ye! Hear Ye!
More House
Less $$$
Over 2000 sq. ft. of modern inished floor area. Large carpeted living room, open fireplace. Deluxe cabinet kitchen with dining area. Through hall to two twin bedrooms plus Master bedroom. King size with quality en-suite. Family bath displays finest tile bath with superior type vanity and fixtures. Carpeted stair well and hallway to large beautifully finished rec room with bar electric fireplace, many dimmer lights, parquet floor dancing area. Three-piece plumbing, fine quality sauna plus room for fourth bedroom. Small easy to maintain close in lot. Breeze way for boat plus large separate garage. Priced to sell today at $64,900. Dial CLIFF STRETCH 479-1667, 479-0983.

Ocean Views
COUNTRY LIVING
Excellent Value
Easy to keep three bedroom home. The living and Dining room are so attractive ceiling high fireplace, beamed ceilings, picture windows with views beyond discription. The kitchen is bright and cheerful with many well planned cabinets. Rec. room has an open fire place, so much warmth and comfort in this fine home and near half acre lot close to an excellent beach area and shops. Full price now $54,900. Dial CLIFF STRETCH, 479-1667 or 477-0983.
J. H. WHITTOME & CO.
4520 W. Saanich Road

OPEN HOUSE
SAT. 1:30 P.M.-4:00 P.M.
890 LAVENDER
Excellent family accommodation in this 5-bedroom home. Living room with fireplace, dining room in-line, finished rec room, laundry and built-in dishwasher. Wall-to-wall carpeting throughout — large lot — ample parking. Asking $52,000. MLS 28620.
JOAN HOPPER
652-3103 or 386-3547
CITY BROKERAGE LTD.

$43,900
Close in Saanich, very clean, bright, refinished country kitchen and attractive bathroom, quality carpets. 2 bedrooms with family room on one floor, patio off dining area. Secluded lot with mature trees, good soil. Low down payment possible.
By owner 479-4105.

Super Slimming!
Printed Pattern

9060 10½-24½
by Marian Martin

SUPER SLIMMING! V insets create a waist-nipping effect that makes you look narrower, taller. Zip up this supple jumpsuit in knits, blends.
Printed Pattern 9060: Half Sizes 10½, 12½, 14½, 16½, 18½, 20½, 22½, 24½. Size 14½ (bust 37) takes 3 yds. 60-in.
$1.25 for each pattern — cash, cheque or money order. Add 25¢ for each pattern for first-class mail and handling. Send to: Daily Colonist Pattern Dept., 60 Progress Ave., Scarborough, Ontario, M1P 4P7. Print plainly pattern number, your name address.
Save $10 to $100 when you sew it yourself! Lots of new dresses, pants, tops. Total Wardrobe patterns in NEW FALL-WINTER PATTERN CATALOG. Coupon for any pattern free. Send 75¢

Instant Sewing Book	$1.00
Instant Fashion Book	$1.00
Instant Crochet Book	$1.00
Pillow Show-Offs	$1.50

Dashing and Cozy!

705
by Laura Wheeler

Weather whatever, you'll look and feel great in this cozy set!
Wrap long scarf 'round, add beret, gloves and you're ready for winter! Knit of synthetic worsted in garter stitch. Pattern 705: Scarf, beret one size; gloves S, M, L included.
$1.25 for each pattern — cash, cheque or money order. Add 25¢ for each pattern for first-class mail and handling. Send to: Daily Colonist Pattern Dept., 60 Progress Ave., Scarborough, Ontario, M1P 4P7. Print plainly pattern number, your name, address.
SUPER VALUE—1978 NEEDLECRAFT catalog. 225 designs to choose from, 3 free inside. All crafts, Knit, Crochet 75¢

Easy Gifts 'n' Ornaments	$1.50
Pillow Show-Offs	$1.50
Stuff 'n' Puff Quilts	$1.25
Stitch 'n' Patch Quilts	$1.25
Crochet with Squares	$1.00
Crochet a Wardrobe	$1.00
Nifty Fifty Quilts	$1.00
Ripple Crochet	$1.00
Sew & Knit Book	$1.25
Needlepoint Book	$1.00
Flower Crochet Book	$1.00
Hairpin Crochet Book	$1.00
Instant Crochet Book	$1.00
Instant Macrame Book	$1.00
Instant Money Book	$1.00
Complete Gift Book	$1.00
Complete Afghans #14	$1.00
12 Prize Afghans #12	75¢
Book of 16 Quilts #1	75¢
Museum Quilt Book #2	75¢
15 Quilts for Today #3	75¢
Book of 16 Jiffy Rugs	75¢

250 HOUSES FOR SALE

DFH
D. F. Hanley & Associates Ltd.
1557 McKenzie 477-7284

JUST LISTED
IN A CLASS
BY ITSELF!
GORGE AREA
$51,900
First time offered for sale from the original owner, this absolutely immaculate stucco — 21-year-old home is sparkling clean inside and out. LR has H.W. floors and fireplace, super kitchen with eating area, stainless steel sink and Corlon "Sundance" cushion sole floor covering, 2 large BRs plus 1 extra BR in Bsmt and drive-in garage. Lots of room for work shop and storage. Storm windows all around except in BRs, fully insulated. The gutters are 5" aluminum, almost new, as is the deluxe oil furnace. Don't miss this one; it's one of the best buys in this price range I've had this year. Exclusive with DAVID SOUTHALL.
477-7284 (24 hrs.) 652-1201 (Res.)
D. F. HANLEY & ASSOC.

ALL GOOD THINGS
COME IN
SMALL PACKAGES
This two-bedroom home is conveniently licated behind the Twn & Country Shopping Centre, well kept, tidy, clean. It has a fully developed level entrance basement which could be used as an in-Law suite. Situated on a 6435 sq. ft. lot, it leaves room for children to play. MLS 28295. ASKING $58,800.
GEORGE HESS
477-7284 24 hrs. 479-7069 Res.
D. F. HANLEY & ASSOC.

OFFERS ACCEPTED
Two-Bedroom plus in-law or 4-Bedroom for large family. Featuring 2-4 Bathrooms, large recreation room, ¼ acre lot, close to town, large sundeck and 2 fireplaces.
ASKING $61,500
For appointments call
GEORGE HESS
477-7284 24 hrs. 479-7069 Res.
D. F. HANLEY & ASSOC.

BROWN BROS. on LANSHARD
"People Helping People"

BRENTWOOD
1099 Stellyy's X Rd.
Brand new and ready for Xmas. Spanish-style cathedral entrance to spacious L-rm. R.H. fireplace, D-rm., family-size kitchen. 3 bdrms (master ensuite). Full high basement. Electric heat. Double carport. Large lot. $67,900. Exclusive with:
CEC PEARCE 386-3808

FAIRFIELD
Absolutely immaculate home in very desirable residential area. Just 3 blocks to waterfront. cosy Lrm. with heatilator fireplace Cab. elec. kitchen with dining area. 2 bdrms., plus 1 down. Full high basement. OOM heat, new hot water tank. Sep. garage. Attractively landscaped lot. View by appointment only. $55,000.
CEC PEARCE 386-3808

LAKEFRONT
TREASURE
You will cherish this 1.52 acres with 214 ft. on Shawnigan Lake. It's as pretty as a private park, offering privacy without isolation. Majestic, modified A-frame exceeds 2,000 sq. ft. with 3 bdrms and 2 bathrms. Interior finish of mahogany and cedar lends an outstanding personalized atmosphere. Magnificent stone fireplace with Dutch oven and built-in bar-b-cue will warm the peaceful winter nights. Built-in and extras galore. MLS. No. 28746. For further information and appointment to view, at the asking price of $159,000. Call:
GEORGE BURRELL 592-7979

GRACIOUS LIVING
This superb Uplands residence is offered to the young executive who requires above average bdrm. accommodation for a growing family, coupled wit the charm of spacious elegance for entertaining and family enjoyment. Better than 5,000 sq. ft., plus full basement, superbly constructed and designed to meet every conceivable need. Almost ¾ acre of prime property. MLS No. 28114. Fur further details and appointment to view, please call:
GEORGE BURRELL 592-7979
or 385-8771 (anytime)

SWINERTON'S
REALTY WORLD

OPEN HOUSE
244 Atkins Road
Sat., Sun. 1:30-4:00
This home has everything, custom built, beautiful valley view. Large, bright, knotty pine kitchen with built-in oven. W-W in L-shaped living-dining rooms, 3 bedrooms, 2 bathrooms. Spacious family room with fireplace, billiard and laundry rooms, greenhouse and workshop. On approx. ½ acre. MLS. No. 29053. $82,900.
JACK and SUSAN BETTS 477-4042
385-2481 Pager 388-6275 No. 909

Home and Income
Fairfield $55,500
Comprises thru hall, 17.9x14 LR with FP, separate dining room, 2 large bedrooms, 4-pce. bath, electric kitchen PLUS a fine suite of 3 rooms and bath in full, high basement. Situated on a fenced, nicely landscaped 60x120 lot at 1441 Clifford St.
385-2481 ED JUPP Res: 592-1019

The Great Get-Away
.46 Acre—$63,900
Peace and quiet surrounds you in this TOP QUALITY 2-BR rancher situated on a large, well-landscaped lot in Happy Valley. Quick occupancy. New ML 29074. If a comfortable home and seclusion is your wish, CALL NOW!
385-2481 ED JUPP Res: 592-1019

Just Listed
Oak Bay
March Possession
A truly ideal retirement home located in the Windsor Park area. Built in 1951, this quality one-step, no bsmt. residence features 2 bedrooms plus a den, 25' living-dining room, kitchen with dining area and laundry room off, excellent storage and built-ins, double carport with workshop and beautifully landscaped, easy-care lot. Offered exclusively at $79,000. Please call
385-2481 SID CUSTANCE 598-7781
Swinerton's Realty World

ESQUIMALT
$44,900
$2,200 DOWN
3-BEDROOM BASEMENT HOME
1130 sq. ft., large living room with fireplace, fenced yard next to children's play park, one block from school and bus. Fridge, stove, washer, and dryer included. 479-1495.

BY OWNER, MOUNT DOUGLAS Park, Immediate occupancy, quiet street, cozy three level split, three bedroom, 1½ baths, dining room, living room with fireplace, large kitchen with eating area. Priced to sell quickly. A little TLC required. $61,900. 652-4170.

FIRST $45,900. TAKES IT. THIS Professionally renovated 3 bedroom stucco home is close to everything in Victoria. Low low taxes. Assume mortgage. Phone Owner for viewing 656-6179.

250 HOUSES FOR SALE

Century 21
J. D. BOSDET LTD.
388-4455
3293 DOUGLAS

PANABODE
LOG
Romantic dream home, so warm and inviting. Only $53,900. Brand new listing. Hurry! Call:
MARGUERITE
HOBBS
384-8075 Pager 961

OPEN
SUNDAY 1:30-4:00
930 LODGE
See this sparkling 2-bdrm. (plus 2 dn) with new w.w., cozy FP, beamed ceilings, solid cedar doors. Add a dandy garden, fruit trees, fenced yard — It's worth viewing. Offers invited on $58,500. ED KRAFT, 656-3669. JEAN LAMBERT 656-3426.

SOOKE RD.—
NEAR GLEN LAKE
3 BDRM., well maintained family home. 1360 sq. ft. with full bsmt ready to finish. Fenced yard. Vendors anxious — make an offer on $55,000.
ED 656-2669 JEAN 656-3425

$38,900
Cozy 1 bdrm, well insulated, separate garage, good garden area — low taxes. A dandy starter
ED 656-2669 JEAN 656-3426

SIDNEY
BEST BUYS
1—3 BDRMS, 6 yrs. old, no step, close to SR centre. Ideal retirement or starter. Asking $46,900.
2—2 BDRMS on quiet cul-de-sac. Full high bsmt, L shape LR and DR. Attractive FP. It's a dandy! Listed at $55,500.
3—5 BDRMS, or 4 plus den. Lg. rec. rm. Clean, comfy — a pleasure to show. Offers on $58,500.
ED KRAFT 666-3669
JEAN LAMBERT 656-3426

NEW
Country atmosphere, just 5 minutes to town. 3 bdrms, luxury w.w. See this beauty — You'll Love it! Listed at $65,900.
JEAN LAMBERT 656-3426
ED KRAFT 656-3669

3 BDRMS.
FULL BASEMENT
57,500
Solid, roomy 17-yr.-old stucco bungalow. Rec room down. Loads of room for a growing family. Make this a must-see. Call now. MLS 25744.
AUDREY CROTHERS
388-4455 385-4645

38,900
SEARS AREA
Lovely large bright kitchen overlooking your back garden. Living room, 1 bedroom, laundry room. Separate garage. Short walk to bus and to shopping. MLS 28100.
AUDREY CROTHERS
388-4455 385-4645

INCOME-PRIVACY
$69,000
Central location — lot 50x141 — 4 bdrms main ste — 2 bds up. Separate entrance. Well worth a look. Call
AUDREY CROTHERS
388-4455 385-4645

NEWSTEAD REALTY LTD.
1637 Fort St. 598-5166

OPEN HOUSE
Sat. 1:00-4:00
5182 Santa Clara Ave.
(off Piedmont)
Just a great Mini Estate, over an acre of private park, 3 bedrooms, plus den, plus formal dining room, plus rec room, plus huge kitchen and a fantastic view of Elk Lake. Priced below replacement cost at $129,000.00. View with:
B. HUTCHINSON
479-8429 598-5165 bus.

Immaculate
Completely renovated. 4 BR home close to everything, but on a quiet street. Lots of parking, good gardening spot. Ideal working man's family home. Priced at $57,900.00 firm. To view call:
GRAE LANGSTON
386-8585 res. 598-5166

$900 D.P.
1811 Fairhurst
(off Fairburn & Gordon Head Rd.) On a 60x117 ft. lot, this is a lovely 3-BR, 1½ Bathrooom, w-w carpeted home. There is a beautiful floor-to-ceiling angled stone fireplace. It is close to UVic, all schools and shopping centres. Drive by then make an offer on $67,900. Try your trade-in?
To view call Mrs. Pat Saulnier, Kasapi Const. Co. Ltd., 538 Dupplin Rd. at 386-6191.

IT'S A CUTIE
SEARS AREA
$2,500 DOWN
Big L.R. with newly built real old brick F.P. top of the line carpets. 2 large BRs, big family kitchen. Not a thing to do, just like brand new. Insulated floors, walls, ceilings. Custom ligh fixtures included. Call SHANE BEFURT, 386-6164 or 385-3664. Castle Properties Ltd.

1-BEDROOM
$36,000
In immaculate shape, nice larger lot, between Quadra and Maplewood. Needs larger electrical service and furnace. By owner, no Agents please. 592-1924.

Rent to Purchase
Mortgaget company wishes to sell 3 homes and will assist first home buyers with excellent terms. Mr. Farrell 388-4334.

JAMES BAY OPEN HOUSE
141 Ladysmith 2-5 p.m. Saturday and Sunday., 2-bedroom, all new inside, full basement, sundeck. $41,500. 384-5948.

BY OWNER
GORDON HEAD
-bedroom, 1½-year-old home, fully arpeted, 2½ baths, TV room, 2 undecks, $65,000. 477-0061.

PHELPS — LANGFORD
4-bedroom home, all amenities, asking $60,000. To view, call 478-9278 or 386-8421.

C. N. MONTAGUE CO. LTD.
Sales. Consultations. Rentals
1028 Blanshard St. 384-9318

IZIK HOMES REALTY
Sales, Appraisals, Mortgages
Ph. 383-8522

HANDYMAN SPECIAL
4-room cottage, Sooke Harbour seaview, $35,000 or offers. 478-3080.

250 HOUSES FOR SALE

VR. Victoria Realty LTD
386-3585

OPEN HOUSE
531 CARNATION
SAT. 1:30-4:30
Columbine & Interurban
Extra's everywhere in this Townhouse, spacious carpeted kitchen with eating area, "L" living room-Dining rm, 2 patios, full basement with finished rec room fully carpeted, 3 bedrooms up, 2 bathrooms. Newly installed thermo windows, with screens. Enormous swimming pool and sauna with rec centre. Asking $50,500.
386-3585 Dave Roberts 477-1317

OPEN HOUSE
SAT. & SUN. 1-4
8022 SIMPSON &
8002 GALBRAITH
OWNER SAYS
SELL — SELL
—Saanichton Fair Grounds
—2 NEAR new Homes
—3 bedrooms
—2 fireplaces
—Wall to wall throughout
—Triple plumbing
—$5,000 under market
—$61,000 - $64,500
Please call Colin Munro, 386-3585 or 652-3383 for more information.

TRADE—DEAL
Builder has taken this spotless 2 bedroom, full basement home on trade and wants to deal, trade your car, boat, pick up as down payment and assume the existing mortgage. Low tax area of View Royal. Large lot, new furnace, updated wiring, vacant possession. Jack Lidstone, Jack Kennish, 477-9262 or 479-3061, 386-3585.

RENT TO OWN
No down payment — $400 per month. Puts you into this 3-bedroom, 1½ bath, strata duplex, with over 1400 sq. ft. finished, plus additional room for development in the full basement. Large lot, close to schools, quiet no thru streets. Lets make a deal. Jack Lidstone, 386-3585, 477-9262.

ADD ON EASY
LARGE LOT
$43,900
This spotless 2-bedroom, full basement home is located in the View Royal area, with gross taxes only $299. New furnace, updated wiring, vacant possession, Jack Lidstone and Jack Kennish, 386-3585, 477-9262, 479-3061.

THE CRITICS
WILL LOVE IT
Located amongst expensive new homes, every room of this beautiful split level should get rave reviews. The luxurious deep pile carpet thruout, the sunken living room with its charm and warmth of lovely imported rock fireplace the gourmet kitchen, dining room with special alcove for hutch, the spacious family room and its cosy Swedish fireplace to relax by on a cool evening, the fabulous master bedroom with walk in closet and 3-piece en-suite are just a few of the many things that tell you of quality and character of this home, 4 bedrms in all, one especially located for multi use i.e. den or office. 3 baths, master with marble tub and vanity. Dbl. attached garage. Terrific value at $59,500. Ph. Morris Lund, 386-3585, 479-6688.

COME ONE,
COME ALL!
OPEN HOUSE
918 LESLIE DRIVE
$43,700
SAT., NOV. 19
1:30 - 4:30
Don't miss the opportunity to view this fabulous home located in the Town and Country area. Yes, you still can get 3 bdrms., den, L.R., D.R., full basement and lovely landscaping for less than $44,000 but they are few and far between. This immaculate home can be purchased for as low as $2150 down to a qualified purchaser. For prior viewing call Gail Delnes or Wally King 388-6275 no. 741 or 2717, or 388-4455. See ya Saturday!
CENTURY 21, J. D. BOSDET LTD.

BY OWNER, QUIET LOCATION Mt. Tolmie area. Open plan design, 3 bedroom split, 1300 sq. ft. main floor, corner fireplace, extra large kitchen, separate dining room, in-law suite. Extras include car, boat and color TV. Drastically reduced to $67,900. Open House all day Saturday.

IT HAPPENS ONCE
GORGE WATERS
Private sale, 1500 sq. ft. of waterview accommodation, for $59,000. This unique opportunity to live a pleasant life style, can happen to you, for appointment to view, phone 388-9644.

BY OWNER, LORETTA DR. $67,500. Quality 3-bedroom house with registered 2-bedroom basement suite. Currrently rented at $250. 1375 sq. ft. main floor, corner fireplace. Big bright kitchen, dining room. Large sundeck and attached garage. 598-4987.

OAK BAY BORDER
1600 sq. ft., two floors, three bedrooms, 1½ baths, renovated down, new wiring, copper plumbing, fireplace, electric heat. Close to all amenities, lovely yard, $49,000. 598-6334.

SIDNEY — BY OWNER
2 bedrooms, basement with garage, wall-to-wall, heavy insulation, Franklin, near town. Quiet, warm, solid, attractive. Was $49,500; now $47,500. 656-4717.

CORDOVA BAY
Seaview, $89,500. By owner, 4 bedrooms, den, sewing room, 2-4 piece bathrooms, 2 balconies, rec. room, fireplace, double garage. Call evenings. 658-5889.

BY OWNER IN SIDNEY, MARYland Drive, 8 year old house on lot 76x135, 2600 sq. ft. 5 bedrooms, 2½ baths, wall to wall, 2 fireplaces, carport, sundeck, 24x16 workshop or garage. 1 block from beach, clear title. $75,000. Phone 656-1774.

IMMEDIATE POSSESSION, Quiet Brentwood Bay, near sea, 2 bedroom older modernized bungalow. Electric heat, fireplace, dishwasher, carport, chicken house, fruit trees. Sewered lot — 93' x 202', may be divided into 2 lots in future. Offers to $57,300. Phone Owner after 6 p.m. 652-1959.

1 ACRE, 4-BEFROOM 2 BATHS, nice clean home, near Happy Valley and Luxton Park. $67,000. 478-7833.

BY OWNER. BRENTWOOD BAY, must sell, appraised $65,500. Offers. 652-5592.

TRADE
Through
CLASSIFIED
DIAL 386-2121

253 COUNTRY HOMES AND PROPERTIES

malahat realty ltd.
P.O. Box 40
Mill Bay, B.C.
743-5525

SEAVIEW HOMES
1 Beautiful Log Home, exceptional quality throughout with spacious rooms, electric heat, thermopane windows, large ½ acre lot and the view is unexcelled. Vendor has relocated and will look at your offer.
2 Very attractive modern family home on over ½ acre. Completed lower level would make in-law suite. Nicely landscaped, sundeck with view of inlet and Mt. Baker. Offers on $57,500.
3 3-Bedroom, full basement, well constructed home with sunroom and well landscaped lot with exceptional views of Saanich Inlet. Close to shops and schools.
4 Interestingly different rustic styling of this 3-bedroom home with delightful views from its windows and balconies make it worth a good long look. It has many extras — built-in vacuum etc. and is in a quiet area in Mill Bay. Price is right too at $63,900.
5 Mobile home and 2 lots, one with year round creek. Both lots have seaview — build one and rent out the other.
6 Close to Marina and good beach, 3-bedroom, no basement home in "Downtown Mill Bay" excellent spot for the ardent fisherman or sailing enthusiast. Asking $54,900.
7 Also, 2 half acre lots in same area at $23,900 each.

WATERFRONT
1 Unique 2-bedroom lake front home, well winterized with good heating system, fireplace, lovely private beach with waters-edge patio, float, etc. Owners anxious to sell — try your offers.
2 Single bedroom renovated home, insulated and cosy, with room to build on. excellent swimming and boating area, has float, etc.

COUNTRY HOMES
1 Immaculate small home with fireplace, electric heat, good water, separate guest cottage, garage and-or workshop. 1½ acres, landscaped, cleared. Quiet peaceful location.
2 3-year-old 3-bedroom with two fireplaces, two bathrooms, electric heat, carport, community water on over ½ acre. Good level lot in quiet area of new homes and close to school. This is an excellent buy at $57,500.

HANDYMAN
SPECIALS
1 Older one-bedroom home on almost 1 acre. 2 heated green houses. Try your offer.
2 Sound 2-bedroom home on 2 or 3½ acres, has been partially renovated and modernised. Attractive living room with fireplace, excellent deep well. This has lots of potential.

FARMS, ACREAGES
AND LOTS
We have an excellent selection of all shapes and sizes of these and will be happy to show them on request.
For further details on any of the above contact either:
Lisa Madigan, 746-6990
Pat Dougan, 748-4356
Tom Burdge, 743-9398

FARMER
INVESTMENTS & REALTY LTD
825 Bay Street 382-2134

A HOME
FOR CHRISTMAS
DECK THE HALLS, TRIM THE TREE IN THIS PERFECT HOME OF 1700 SQ. FT. CONSISTING OF SUNKEN LIVING ROOM, JUST MADE FOR A CHRISTMAS TREE, AND YOU WILL NEED THE THREE BEDROOMS — FOR WHAT IS CHRISTMAS WITHOUT KIDS! ONE AND ONE-HALF BATHROOMS, FAMILY ROOM, A TURKEY COOKING SIZE KITCHEN AND A DINING ROOM WHERE EVERYONE WILL PRAISE MOM'S WELL BASTED BIRD. WITH TWO FIREPLACES JUST TO CONFUSE SANTA, ON A HALF ACRE LOT. NOT TO FORGET THE MEMBERSHIP IN THE SHAWNIGAN LAKE COUNTRY CLUB AND ONLY 35 MIN. FROM VICTORIA. ALL THIS FOR ONLY $51,400.
CALL ANYTIME
LEN STEPHENSON
382-2134 385-0328

4 BEDROOMS
1 ACRE
Ideal for a family that likes room to breathe. This is a solid updated older home that has 1,500 sq. ft on the main floor and 700 ft. up. Spacious family kitchen, separate dining area and has a fireplace in an entertainment sized living room. The grounds are fenced and landscaped. Numerous fruit trees. 1 blk. from the Sooke Basin. Priced to sell at $59,900.

3 BEDROOM
LARGE LOT
Located close to Whiffin Spit and Sooke Rd. 4-yr.-old home, 1½ baths, 2 fireplaces (one roughed in), 2 sundecks, all on a nicely landscaped lot. Asking $54,900. Room for development in bsmt.

BROOME HILL
$55,500
1 yr. old, 3-bedroom home with distant views of straits and Olympics. Many nice features in this home. Room for development in basement. Vendor will consider trades for home in Langford, Glen Lake-Colwood area.

For moare information or to view, contact BILL KOZAK at 386-6164 or res. 385-0035 anytime. Castle Properties Ltd.

RUSTIC RETREAT
Nestled among trees and shrubs on a large, park-like lot, this panabode home is loaded with warmth and charm. Mellow wood tones throughout, cosy fireplace, two bedrooms, spacious living and dining area. Separate garage, workshop, covered patio and much more, all in a most attractive area of Sidney. Just listed and priced at $53,900, this won't last long. See it today!
Mrs. I. Farquharson 656-5808
GORDON HULME LTD.
656-1154

LARGE FAMILY?
LOW BUDGET?
This well maintained Sidney home could be the answer!
It has a very large living-dining room with fireplace, family size kitchen, utility room and ½ bath on the main floor and 4 bedrooms and full bath upstairs. Come and see for yourself. New MLS.
Asking $49,900
656-4000 K. DROST 656-2427
SAANICH PENINSULA PROPERTIES LTD., SIDNEY

PROSPECT LK.
AREA
9.1 Acres
Situated off a country lane in a picturesque setting of rock and trees. Many excellent building sites and only ¼ mile from the lake. The other 3 lots on this new road sold before being advertised. Asking only $74,500.
BRIAN MARTIN 385-3124
Seaspray Properties Ltd.

SHORES OF ACTIVE PASS
In superb Gulf Islands Fishing Area on sunny Mayne Is. 175' Waterfront with sand beach & safe moorage. Two storey older home with beamed ceilings, W to W carpet and 2 fireplaces. Year round garden, 12 fruit trees. Assured Spring water, plus irrig'n well. Prime location, near shops and public dock. $83,500. Ph. owner 539-5731.

REDUCED $6,000
2.49 acres — 5 horse stalls, large paddock and riding ring, 1350 sq. ft. home with sep. suite in basement. Reduced to $109,000. MLS. Call today. BOB KOHLRUSS, 386-6164 (24 hrs.) or 658-8360. Castle Properties

253 COUNTRY HOMES PROPERTIES

ARDMORE

Beautiful 2 storey Tudor style home set on slightly less than 1 acre. Well finished inside and out. Beamed ceiling in living room and dining room. Stone floor to ceiling fireplace. Family room. 3 baths, laundry room. 3 bedrooms with the master having a dressing room. All this plus a full basement. Huge wrap around sundeck over a double carport. Located in an area of superior homes. MLS. Asking price $95,000. An urgent sale is required. Please call,
John Bruce Bus. 656-3928
Res. 656-2023 or 656-6151
SIDNEY REALTY LTD.

Western HOMES Ltd.
1037 Cloverdale Ave. 388-6314

MILL BAY
2 ACRES

2 very nice 2-acre parcels, partly treed and a very nice setting. Some valley views, some seclusion and room for animals. Phone now for information. NEIL R. MACDONALD 386-3494 (24 hrs.)

WEIRS BEACH
METCHOSIN

This spacious and charming 2 storey log home has its own entrance onto Weirs Beach. Custom designed, built and landscaped by the owners this unique home has unsurpassed views over the ocean to Victoria. Built for todays convenience but features old world charm of beams, wood and stone fireplaces. New MLS 29068 and priced at $98,000. Make casual country living your style! Call LORRAINE HETT at 478-2430 or 386-2911.
Homefinders, Wall & Redekop

"TOP OF THE HILL
METCHOSIN"

$72,500 — Fabulous one-acre treed property with terrific sea view over Race Rocks to Olympics. Recently constructed rough cedar siding home, 2 bedrooms, 2 bathrooms, deck on 3 sides, additional 2-bedroom accommodation. A really great workshop 21'x30'. A fine residential location. Exclusive with HERB HODGSON
382-3835 LEN THOMAS 478-6058
Douglas Hawkes Ltd., 384-7128.

2-CAR GARAGE
(Includes 1850 sq. ft. 3-bedroom post and bream home with family room, fireplace, balconies, etc.) All located on over 6 acres. 20 minute drive west of Victoria. 642-5134.

SCENIC DOUGLAS HILL
NEAR COWICHAN BAY

Two year old cedar home, quality built, for gracious living. $69,900. 743-9086. No agents.

5-YEAR HUDAC WARRANTY
On a new home at 8854 Pender Park Dr. in Dean Park Estates. Panoramic views. Asking $124,500. 652-1673 and 652 4155.

ELK LAKE AREA
Large 4 bedroom family home. With garage and carport, on 2 acres of good land. 552 Doyle Rd. 479-3010.

SHAWNIGAN LAKE SECLUDED 3 acres, 3 bedroom panabode stable. $78,000. 479-9844, 743-5937.

GORDON HULME LTD.
SIDNEY SAANICH PENINSULA
656-1154 244 Beacon Ave.

1 ACRE, 4-BEDROOM, 2 BATHS. VLA 19 year old. Happy-Luxton area. $67,000. 478-7833.

256 WATERFRONT PROPERTIES

ATTENTION
FLY FISHERMAN

Only two lots left now on the Cowichan River, just outside of the town of Lake Cowichan. Beautiful treed property in one of the best fishing spots on the river. Lot 9 on the north bank is 5.75 with road in at $36,000 and lot 31 directly opposite is 5.62 acres at $29,900. If you buy now you will still be in time for the rainbow run.

PROSPECT LAKEFRONT
ACREAGE

This gorgeous 23.3 acre property is the last large parcel remaining on tht lake. Located at the end of Stevens Rd., adjacent to the golf course, it offers the utmost in natural beauty, as well as quiet solitude. Excellent accessible lake frontage and many, many building sites offer almost unlimited possibilities. Vendor may consider interesting Victoria home in trade. FOR INFORMATION ON EITHER OF THE ABOVE MLS PROPERTIES CONTACT:
386-7521 PETER DUECK 656-6060
Boorman Investment Co., Ltd.
612 Fort St.
2045 Cadboro Bay Rd.

AFFORDABLE
LAKEFRONT
$79,900!

Tall trees and lawns on a .38 acre lot are the setting for this spacious one owner VLA home with 1340 sq. ft. on main and fully developed basement. Easy access to sandy beach and warm swimming. Pool table, dishwasher, drapes, etc. included at full price. Loads of paved parking. Sound too good to be true? Circumstances necessitate this drastic price reduction. You can benefit if you buy NOW! House cannot be seen from the road but I'd be happy to show you through anytime. MLS.
JO LENNOX
388-6275 Pgr. 769 478-2563
Wall & Redekop Realty, 386-2911

VICTORIA'S
SCARCEST LAND

Yes — waterfront — here offered with 1100 feet clean waterfrontage and seclusion only 8 mi. from downtown. No road access but one can hold this land for the appreciation which must come with waterfrontage. Only $5000 down and bal. will be carried by vendor at 9½%. This Estate offers beautiful trees of every variety — unspoiled by cutting in over 60 years — unbelieveable spectacular views — hiking trails, boating — fishing all yours for $89,900 (MLS) A. Kleinman, T & C Realty, 382-7276 or Res. 592-9771.

WATERFRONT

Country living at its best. By the sea, wide variety of beautifully appointed condominium homes, all on oceanfront property. Many extras such as direct access to deep sea docking at your doorstep.
OPEN HOUSE
TUES.—SUNDAY
OCEAN VILLAGE
Noon-5 P.M.
or Call
642-5254

SEEING

Is believing and if you don't see this you'll never believe it either as it will be gone. 2 bdrms., — ½ bsmt., — .35 acre — 100 ft. waterfrontage — built especially for its only owner, an artist whose delightful touches are throughout the unusual but so pleasing home. The price is unbelieveable so call us quickly.
Lillian Hendy Mary McGuire
479-1667 (24 hrs)
J. H. Whittome & Co. Ltd.
Royal Oak Branch

WATCH THE SWANS
GO BY
3052 ADMIRALS

Older home with spacious dining room, good sized living room, sundeck off eating area, and hot water heat. Bathrooms on all three levels, full kitchen in basement and large lot on Portage Inlet. Try offers on $94,900. MLS 29003.
CHARLES ARNOLD 592-6454
HENDERSON REALTY LTD.
385-9741

WATERFRONT

½ acre of treed land with sweeping views. Perc tested, water well drilled and capped. Among beautiful homes. MLS. $44,900.

ALMOST
WATERFRONT

2 — ½ acre treed lots close to the waterfront. Water well drilled and capped. MLS — $32,400 each.
385-7721 (24 hr. service)
477-3626 Cliff Salmond
GARDNER REALTY LTD.

256 WATERFRONT PROPERTIES

WATERFRONT

At last an economically priced property with a good beach, eastern exposure and Mt. Baker Views! 2 BR no-bsmnt. home in good condition — separate garage with heated workshop — LARGE LOT WITH PRIVACY. Lge. boat moorage installed. MLS. 29072. $59,900. B. Brown — C. Atkins — 479-1667.
J. H. Whittome and Co. Ltd.
Royal Oak Branch

SEAVIEW
10993 Madrona Dr.

Open House, Saturday 1-4 p.m. Located across from the Deep Cove Marina. Fantastic sea and mountain views, 3 bedroom, floor to ceiling brick fireplace, large kitchen, dishwasher, living room, dining room, 1½ baths, sundeck. Large 100x120' lot, landscaped. Only $79,900. For prior viewing please phone, 384-3519 or 384-4586.

Waterfront
LOT - EXCLUSIVE

Parker Ave., Cordova Bay. Beautiful sandy beach. Lot 60x220. Must be sold.
386-2111 WELLS HOOKER 652-3634
MONTREAL TRUST CO.

SHELTERED COVE
WATERFRONT

In the heart of the salmon country, a leisurely 50-minute drive from Victoria. ½-acre very productive garden plot. The near new 2-BR full basement bungalow is a true delight. $78,500.
DAR GARSIDE, 384-8001 or Res., 652-1509. Royal Trust.

WATERFRONT HOME
KING GEORGE TERRACE

4-bedroom older home in prestige area, large waterfront lot, 2 bathrooms, rec. room and den. For further details and appts. to view call:
CONNIE REYNOLDS, 384-8001 or 477-8914. Royal Trust.

SHAWNIGAN LAKE

7 beautiful treed acres with 85' lake frontage. Zoned for residential — 3 lots. $120,000 MLS. Edith Guemar 479-1667 or 592-1049.
J. H. WHITTOME and CO. LTD.
Royal Oak Branch

PARKER AVENUE — MODERN and immaculate 1-level home in beautiful Cordova Bay, 2 bedrooms and den, family room, 2 baths, carport, large workshop. Asking $116,000. Owner, 658-8055.

WATERFRONT

Just over 1 acre of fully treed land, with a sweeping view of Salt Spring Island, must be seen to be appreciated, phone 656-5838.

5 ACRES, 249' WATERFRONT, Maple Bay area, drilled well, water access only at present time, reduced $12,000 to $37,000 for quick sale, by owner. 477-8234.

SHAWNIGAN LAKE, SMALLER waterfront lot for recreation. 1 mile from village, $12,500. 112-743-4475 after 6 p.m.

WANTED
Lot or lot with cottage, on Piers Island. Victoria Press Box 401.

HALF ACRE WATERFRONT
one building lot only. Swartz Bay. $44,900. Salem Sea-Sites. 479-7480.

WATERFRONT LOT, SHERRINGham Estates. Sooke area. 658-1061.

SPELL

IT

OUT

When you have something to sell, the easiest way to find a buyer is to spell it out in print! You do that by placing a low-cost Classified Ad in the newspaper, telling our readers what you have to sell. We'll help you Give us a call today.

at 386-2121.

258 CONDOMINIUMS and TOWNHOUSES

JACK MEARS
OAK BAY REALTY LTD.

Member
Relocation Services Canada
2194 OAK BAY 598-3321

OPEN WED. - SAT.
2:00 to 4:00
1019 McCLURE

5 only left in this building so handy to the heart of downtown. All two bedrooms, 1½ baths. All have fireplaces and are corner suites. Prices start at just $43,700. Call: H. BLAKE at 598-3321.

OPEN DAILY
2:00 to 4:00
(Except Monday)
TOD HOUSE

Located right on the corner of Cadboro Bay Rd. and Hamiota. 10 remaining large corner 2-bedroom suites. 2 complete bathrooms. Concrete construction with thermopane throughout. Large fireplaces. All suites completely self-contained with range, refrigerator, dishwasher, washer and dryer. $65,000 to $99,500. W. MOHR or H. WHILEY at 598-3321. Private showings at anytime.

TWO BEDROOMS

Small building, most attractive top floor corner suite with harbour and mountain views, no extras to pay for so monthly assement only $44.00 Spacious (1295 sq. ft.) bright and airy with eating area and window in kitchen. Room for freezer, washer and dryer. Six appliances included in asking price of $73,500. See this today by calling: MARJ NAPPER or MARKIE MUNN at 598-3321 anytime.

WANT TO LIVE ON
THE WATERFRONT
IN OAK BAY?

Here is a real opportunity to have a lovely bright 2-bedroom, 2-bathroom apartment in a prestigeous concrete and steel building with controlled entrance to garage. Vendors have moved and will look at offers on $64,500. Call me now. CONNIE O'REGAN at 592-0454 or 598-3321.

PRICE REDUCTION!!

Townhouse in beautiful Sidney. All electric, 3 bedrooms, 1½ baths. Many extras. Located in desirable area. REduced to $39,900 for quick sale. ROSS LEIGHTON at 598-2182 or 598-3321.

david burr LTD.
655 FORT ST. 384-9335

THE SAVOY

A 1-bedroom suite in this luxury condominium, downtown, close to everything. A steel and concrete building with undercover parking. The convenience of living here is superb. See this today.

$39,900
JOHN TODD
384-9335 598-7849

DELUXE CONDOMINIUM
PANORAMIC VIEW

Spacious 2-bedroom, 2-bathroom (over 1400 sq ft.) unit in a superbly constructed steel and concrete building — in suite washer, dryer, fridge, range, dishwasher and garborator, sundrapes. Additional amenities include large heated indoor pool, sauna, recreational facilities and guest accommodation. Situated on 4½ beautifully landscaped acres, less than 10 min. from city centre. Immediate possession. Asking:

$74,500
MADGE ROBBINS
384-9072 384-9335

CEDAR VILLAGE
MANY EXTRAS

Spacious — 2 balconies, 2 private patios, extra lge. M. Br. plus 2 good BRs — rec. rm., wkshop — extra storage, extra parking — low mo. charges.
Brian Brown 479-1667 Cathy Atkins
J. H. Whittome & Co. Ltd.
Royal Oak Branch

NEW EXECUTIVE
TOWNHOUSE
$139,000

LAUREL POINT! All the amenities that are uniquely Victoria's most prestigious address. Priced for immediate sale. Consider — Incredible downtown location, walk out to gardens, Inner Harbour and Centennial Park, over 3,000 sq. ft. of blissful living, patios, terraced roof garden and studio. Spacious living room with wet bar, plus conversation area (fireplaces in both). Entertainment sized dining room, sunny kitchen plus breakfast area, 3 large bedrooms (master has ensuite). Built-in vacuum system, 6 appliances, broadloom of your choice. 2-car underground parking.
Call John M. Hunter
388-6424 595-8003 Res.
BAYSHORE REALTY LTD.
1006 Fort St.

New Listing
$77,000

Lovely two br. condominium in the Prestigious Savoy — 6th floor — Downtown location — Magnificent views. For the Discriminating Call Mr. Ruddy 656-4089 Pager 792-388-6275
Park Pacific Inn Ltd.
383-4124

$39,900
$2,300 DOWN

YES A 1200 square foot apartment home close to downtown including 2 full baths, 2 bedrooms, fridge, stove, washer and dryer — THIS IS HARD TO BEAT!!
SPENCER LEE
595-5171 OFF. RES. 477-3593
Canada Trust

ONLY ONE
$55,900

Of this style townhouse available. Two level, well located in Gordon Head. 3 bedrooms, 3 baths, nice living room, southern exposure, room for extra bedroom, den or family room. Call Grant MacFarlane, 386-3589, 479-8528, Victoria Realty Ltd.

THE BEST

Fine 2-bdrm Apt. close to Gen. Hospital, Beacon Hill and town. Just a great place to live — controlled entrance to apt, and underground parking for max security. ML28569. Call: DOUG POSKITT, 477-0645 or 386-3124.
SEASPRAY PROPTRTIES LTD.

NOTHING DOWN

Just take over low mortgage payments and move into this 1140 square foot, 2-bedroom condominium. With large galley kitchen, huge master bedroom with walk-in closet and free laundry. Phone 383-3848.

SELL IT
THROUGH
CLASSIFIED
DIAL 386-2121

258 CONDOMINIUMS and TOWNHOUSES

SWINERTON'S
REALTY WORLD

"The Exclusive Yorkshire"
935 Fairfield Rd.
Open House
Sat.-Sun.
Noon-2 p.m.
REDUCED TO
$48,500

Lovely southern exposure, 2-bedrm. condo over 1400 sq. ft. including 2 balconies. Adult oriented. No pets. Radio controlled underground parking. Immediate occupance. MLS. 25502. DICK JAMES, 385-2481 — 592-2139.

Waterfront
OPEN HOUSE
Oak Bay
2768 Satellite St.
Sat., Sun. 200-4:00

Retire by the sea in this easy care, one-bedroom co-op suite, small den, sea view from every window. $42,000. ESTATE SALE. MRS. WEBB, 477-3095
HOWARD HODGES, 598-7166
Swinerton's Realty World

KNOWLES REALTY LTD.

IF you're LOOKING for
QUALITY
PRICE APPEAL
$33,500
COME to the
"HILLSHIRE"

Located at 1525 Hillside Ave. One bedroom and den. Colored appliances. games room, hobby room, laundry facilities on TWO floors.

384-8101

Or any of the following numbers for an appointment to view. 595-3022, 385-9921, 384-8075, pagers 307 and 398.

WHITTOME'S
2200 QUADRA ST. 386-8441

$35,900 3 BR.
ESQUIMALT

A corner suite in a small building. 3 Bdrms, large living and dining rm. Utility and storage rooms within suite. Children welcome. Low down payment. Vendor anxious to sell. MLS. For further information, Call 386-8441 Ted Radway, 477-6175.
J. H. Whittome & Co. Ltd.

PRIME
ONE BR.
CONDO!

—Exceptional quality! Super convenient Fairfield location. No steps! Large natural-stone patio. Only $31,900 MLS. Details Dick Batey 592-4607. KER AND STEPHENSON LTD. 385-3411.

$2250 DOWN
A.H.O.P.
TOWNHOMES
117 SIMCOE ST.

—Subsidized Payment Plan
—Use your $1,000 B.C. Grant
—Large 2-Bedroom and Den
—Huge Sundecks and Patios
—Near School and Playground
—Ideal for the Single Parent, Retirement or lower wage earner
—For details (Eves. 477-7750)
BOWDEN REALTY — 383-5524

DELUXE TOWNHOUSE

Well maintained 3-bedroom 1½-year-old unit in architect-designed Gordon Head complex. Features thermopane windows, finished rec. room in full basement, double carport, sundeck and landscaped grounds. Vendor says SELL. Price reduced to $56,900. BILL McCARTER, 592-3970.
HENDERSON REALTY LTD.
385-9741

TRADE YOUR CONDO

Will take your condo in trade on this lovely Gordon Head family home of 3 bedrooms (4th down), three bathrooms and rec room with fireplace. Close to Rec Centre, bus, etc. Good financing on only $65,900. Hurry!
DOUG POWELL
386-2911 388-7642
388-6275 Pgr. 878
Homefinders, Wall & Redekop

CLASS

Magnificent 2-bedroom, 1400 sq. ft. Rockland condo. The only one available in this desirable exclusive building. Offered at $55,900. Home trade considered.
DOUG POWELL
386-2911 388-7642
388-6275 Pgr. 878
Homefinders, Wall & Redekop

Quiet Retirement

Lovely two-bedroom condominium featuring fireplace in bright living room, large glassed in balcony, corner location, immaculate property. One owner. Priced to sell at 47,000. MLS.
Bill Palfrey, 598-4210
Island Homes Ltd., 386-7545

ROCKLAND

Quality 2-bedroom, 2-bathroom condominium. Unique and spacious in design, gracious in decor and a pleasure to show. Ground level with 2 patios. $61,500. MLS.
Lillian Hendy Mary McGuire
479-1667 (24 hrs.)
J. H. Whittome and Co. Ltd.
Royal Oak Branch

MAKE YOUR OFFER!
MUST BE SOLD!

Low down payment — owner transferred. Spacious Esquimalt 3-bedroom condo. Large living, dining room, 1½ baths, 4 appliances. Move right in! Offers on $35,900. Rudy Rost 658-5490, National Trust 595-2121.

SELL OR TRADE

Well kept 2-bedroom ground level suite. Appliances and drapes included. Near shops, bus, schools and playground. Only $24,900. (MLS). Leo Van Dyk. 386-3585, Res. 479-6264. Victoria Realty Ltd.

BUDGET CONDO
REDUCED TO $29,900
LARGE 3-BEDROOM PLAN
CHILDREN MOST WELCOME
IMMEDIATE POSSESSION
BEST TERM OR TRADES
BOWDEN REALTY, 383-5524

ATTRACTIVE TWO-BEDROOM condo, close to city and shopping area, adult oriented, low assessment in taxes. Immediate possession. 652-2736.

SPACIOUS 1-BEDROOM, BY owner, location Beacon Hill Park. Phone 386-1021.

3-BEDROOM TOWNHOUSE WITH appliances. $52,500. Owner 479-5453 or 479-4655.

Seamed-To-Slim
Printed Pattern

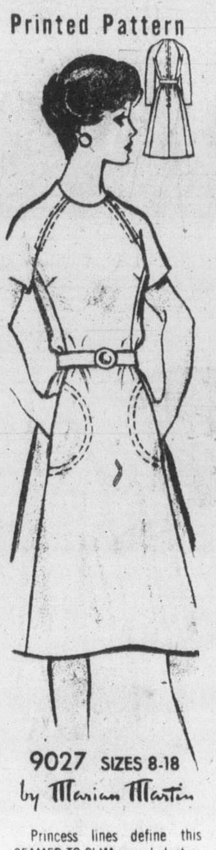

9027 SIZES 8-18
by Marian Martin

Princess lines define this SEAMED-TO-SLIM casual. Just as easy as it is flattering — no waist seam, no frills. Have same or contrasting stitching.

Printed Pattern 9027: Misses Sizes 8, 10, 12, 14, 16, 18. Size 12 (bust 34) takes 2 7/8 yards 45-inch fabric.

$1.25 for each pattern — cash, cheque or money order. Add25c for each pattern for first-class mail and handling. Send to: Daily Colonist Pattern Dept., 60 Progress Ave., Scarborough, Ontario, M1P 4P7. Print plainly pattern number, your name, address.

Save $10 to $100 when you sew it yourself! Lots of new dresses, pants, tops. Total Wardrobe patterns in NEW FALL-WINTER PATTERN CATALOG. Coupon for any pattern free. Send 75¢

Instant Sewing Book	$1.00
Instant Fashion Book	$1.00
Instant Crochet Book	$1.00
Pillow Show-Offs	$1.50

Four Big Squares!

714

by Laura Wheeler

Pop this dramatic flare sleeved top over everything! FOUR big squares in four brilliant colors—join into flattering, cozy top. Very simple to crochet of synthetic worsted. Pattern 714: Directions. Sizes 8-14 incl.

$1.25 for each pattern — cash, cheque or money order. Add 25¢ for each pattern for first-class mail and handling. Send to: Daily Colonist Pattern Dept., 60 Progress Ave., Scarborough, Ontario, M1P 4P7. Print plainly pattern number, your name, address.

SUPER VALUE—1978 NEEDLE CRAFT catalog. 225 designs to choose from, 3 free inside. All crafts, Knit, Crochet 75¢

Easy Gifts 'n' Ornaments	$1.50
Pillow Show-Offs	$1.50
Stuff 'n' Puff Quilts	$1.25
Stitch 'n' Patch Quilts	$1.25
Crochet with Squares	$1.00
Crochet a Wardrobe	$1.00
Nifty Fifty Quilts	$1.00
Ripple Crochet	$1.00
Sew & Knit Book	$1.25
Needlepoint Book	$1.00
Flower Crochet Book	$1.00
Hairpin Crochet Book	$1.00
Instant Crochet Book	$1.00
Instant Macrame Book	$1.00
Instant Money Book	$1.00
Complete Gift Book	$1.00
Complete Afghans #14	$1.00
12 Prize Afghans #12	75¢
Book of 16 Quilts #1	75¢
Museum Quilt Book #2	75¢
15 Quilts for Today #3	75¢
Book of 16 Jiffy Rugs	75¢

258 CONDOMINIUMS and TOWNHOUSES

Oakdale Estate
3960 Cedar Hill Road
At McKenzie 386-6762

Victoria's
BEST VALUE
CONDOMINIUM
ASK The 22 PEOPLE Who Have Already Purchased
LOOK
TO ELEGANT LIVING
LOOK
To Oakdale Estate
OPEN
Weekdays 1:30 P.M. To 6 P.M.
Weekends 1:00 P.M. To 5 P.M.
LANDMARK PROPERTIES LTD.
386-6762

SPENCER
CASTLE

Offering a Unique Concept in Condominiums!

—Large 2-bedroom units, 2 baths, hot water heating.
—Luxurious carpeting and finishes.
—Steel and concrete construction.
—Fireproofed and noise resistant.
—Design your own interiors with the assistance of our staff.

THE CASTLE offers seven guest bedrooms, covered heated pool, saunas, games, etc.

FOR A PERSONAL AND INFORMAL TOUR, PLEASE CALL
384-2944 386-3818
DANZO & FRANCO HOLDINGS LTD.

THE FINEST IN
CUSTOM
Condominium Living
PARKVIEW
PLACE
928 Southgate St.
(Across From Beacon Hill Park)

—SEVEN Major Appliances
—Washer-dryer in each unit
—Recirculating fireplaces
—Your own kitchen window

Victoria's Very Best
LOCATION
Open House Daily
1:30 TO 4:30 P.M.
Landmark Properties Ltd.
386-6762

OCEAN VILLAGE

WATERFRONT

MAGNIFICENT OCEAN FRONT condominiums and town houses located in four different and unique settings on beautiful Sooke Basin! This is your chance to own a WATERFRONT HOME at an affordable price.
FAMOUS SALMON FISHING crab, oyster and clams at your doorstep!
AMENITIES INCLUDE PRIVATE MARINA AND SOCIAL LODGES. Golf course, skating arena and shopping are all nearby. YOUR HOME INCLUDES range, fridge, dishwasher, built-in vacuum, lined drapes throughout and much more. EXCELLENT FINANCING — GUARANTEED HOME PURCHASE PLAN. COME AND VISIT US NOW!
(on Kaltasin off Sooke Road)
OPEN HOUSE DAILY
12-5 p.m. or PHONE 642-5254

OPEN TO
VIEW
LAKEWOOD
Townhomes
864 SWAN
(Off Saanich Rd.)
WEEKENDS 1-4

—2 and 3 bedrooms (master 17x13)
—$46,500 — $49,000
—Lake and territorial views
—Small complex (just 11)
—Furnished model
—Close to bus and shopping.
VICTORIA REALTY LTD.
386-3585, anytime

OVER PRICED AT
$42,500??

No Way! If you want the convenience of no lawn but still your own home or just super value, you must see this 4-bedrm end unit in Orchard Hill. Cozy LR with F.P. and sliding doors to patio, full basement with bar, great for entertaining; plus a playground for the kids. Excellent financing available. Sound great? Don't hesitate, call now.

JOANNE
YELLOWLEES
598-5144 384-8075 No. 489
T. L. Mann and Associates Ltd.

THIS ONE
IS REALLY NICE

All the advantages you seek in a Townhouse. Central location, 3 bedrooms and a rec. room on 3 floors for space and privacy for each member of the family; PLUS 2½ bathrooms. Imaginative planning inside and out OFFER you a Townhouse with a difference. MLS 28843. $59,500.
386-3124 TED BROWNE 658-8412
SEASPRAY PROPERTIES LTD.

WOULD YOU
BELIEVE

Total Price $44,150!! Includes your choice of colour decor — 3 bedrooms — fireplace — spacious storage area — in by Xmas — A.H.O.P. financing — strata title duplex — attractive Colwood area — Bill Palfrey. 386-7545 or 598-4210. Island Homes Ltd.

MUST SACRIFICE, IDEAL FOR couple or single person, condominium for sale, Mt. Tolmie, 760 square foot, $500 down payment, assuming mortgage of $32,000 save over $6,000 off original price. 388-4226.

2 BR. CONDO
At 1440 Beach Drive. Suite features 2 bedrooms, 2 bathrooms, 1560 sq. ft. for viewing please call: BARBARA LIEBENAU 384-8001 or 479-8389. Royal Trust.

SIDNEY TOWNHOUSE
No 2-10070 FIFTH ST.
3-bedroom. $37,900. 656-2206

258 CONDOMINIUMS and TOWNHOUSES

PARK
PACIFIC
PRESENTS

AN ENTIRELY NEW CONCEPT OF CONDOMINIUM LIVING

Somerset House
FORT and PANDORA
at OAK BAY JUNCTION
Open every day of the week

10 A.M.-9 P.M.

1 Bedroom 36,000—44,000
2 Bedroom 49,000-64,000

—Architect designed buildings with an exciting flair. Joined by superb garden courts, and close by Stadacona Park's lovely gardens and 6 regulation tennis courts.
—105 Luxurious apartment-homes priced and designed to provide you with a solid and appreciating investment.
—Spectacular central courtyard gardens with beautiful trees, reflecting pools and fountains; there is nothing to compare with it in Victoria!
—Designed for individuality, privacy and gracious convenient town living.
—Beautiful fixtures and appointments, all styled and colour-co-ordinated to provide a warm and pleasing atmosphere.

OUR PRICES
INCLUDE

—Superb swimming pool, swirlpool, sauna and recreational rooms.
—Full range of convenience shops right in the centre.
—Ample underground parking for owners and visitors.
—Legal fees (conveyance).
—Local move.
—Phone and cable connections.
—Low down payment
—First mortgage of 7½% first year, 8½% second year and 9½ third year, to first purchasers.
—Stove, fridge, dishwasher and some fireplaces.

OFFICE 595-3132
OR J. B. Young 598-1818.
Park Pacific Investments Ltd.

Stadacona Centre 595-3132
Oak Bay Junction, corner of Fort and Pandora

GIMMICKS
We have none!

Good Sense, Good Value, Good Workmanship add up to a good buy at

McKENZIE
HOUSE

After you have seen all the give-aways, gimmicks and so-called free items, take the time to view our units at 1490 Garnet Rd. near the new library at the corner of Cedar Hill and McKenzie Rds.

OPEN DAILY NOON - 8 P.M.
Tel. 477-0176

TOD HACKETT Construction Ltd.
Our Business Is
Building . . . Every Day!

$45,000
3-Bedroom
AHOP Townhouses
VICTORIAS FASTEST SELLING FAMILY ACCOMMODATION
$1250 DOWN
Open House Daily
734 WILSON ST.
1:30 TO 4:30 P.M.
LANDMARK PROPERTIES LTD.
386-6762

PARK PLACE
2605 WINDSOR Rd.

Victoria's most luxurious condominium.
We have it all.
Why settle for second best.
Open to view, 1:30-5 p.m. daily except Sunday.
From $70,000 — $200,000.
Phone 598-2411 or 385-0991 answering service, or 598-4260.
Direct purchase from owners.
Windsor-Newport Holding Ltd.
Courtesy to Realtors
Another Development by Greenbank Designs,
contact Division Ltd.

CHILDREN WELCOME

3-Br. townhouse, lots of extras, built-in dishwasher, electric fireplace. Monthly assessment only $25. Storage shed wired plus work bench. Asking $30,000.
3 BR top floor corner suite. 1176 sq. ft. storage in suite yr.-old appliances included. Bus, Shopping and rec centre at door. Asking $40,500.
2 BR condo newly decorated, 4 appliances included close in bus and shopping at door. Make an offer.
TARA BHALLA
477-1841 382-8879
Block Bros. Realty Ltd.

½ DUPLEX
1600 SQ. FT.

This 1600 sq. ft. architecturally designed no-step home is unique in every way. Attractive private outdoor patio in middle of the house. Wall to wall brick FP. Master bedroom with 4-pce. ensuite. 3 bedrooms. Double carport. Dining room looking onto private strata titled duplex. Thermopane windows throughout. JUST $59,900.
385-7721 KENT KacLEOD 595-4273
GARDNER REALTY LTD.

A QUIET SUITE
FOR GROWNUPS!

Located in Esquimalt. Large 2-BR suite with low, low assessments of $28 per month. Includes sauna, swirlpool, games room, covered parking. ONLY $42,500.
388-6691 PETER MASON 477-9318
ROBERTS INVESTMENTS LTD.

DELUXE CONDOMINIUM: 2 bedrooms, sundeck, wall-to-wall carpet, separate dining room, eating area, kitchen plus coloured appliances, 2 full sized bathrooms. Sacrifice sale, by owner, leaving town. $42,500., or offers. 382-8419.

258 CONDOMINIUMS and TOWNHOUSES

JUST
LISTED
CORNER 2 BR
1½ BATHS
CLOSE IN
ROCKLAND
$39,900

Located in one of the most sought-after condominium areas in Victoria — a few short blocks to town and to church — this modern luxurious second-floor apartment-home is in immaculate condition and priced to sell quickly. Extras. MLS. For appointment to view call ROBERT YOUNG 388-6275 (Pager 821) or 383-4124 anytime. Park Pacific Investments Ltd.

DIAMOND DEVELOPMENTS LTD.

BUY DIRECT
AND SAVE

For a quiet location in the Rockland area close to all amenities you can't dispute the value at :

WOODSTONE
PLACE
1039 Linden Avenue
(between Rockland and Fort)

Just good value — no subsidies or sale gimmicks on these two bedroom suites from $47,900 to $52,900.

OPEN DAILY 12 TO 5
JIM WEST
386-1255 595-4094

Laurel Point

HARBOUR FRONT
Luxury
Condominiums
$80,000 to $170,000

Spacious apartments with 1, 2 and 3 bedrooms and balconies. Some with den, fireplace, large patios, barbecues. Also, luxury tri-level townhouses of 3,000 square feet. Laurel Point facilities include its own library, clubrooms, workshop, swimming pool, saunas, underground parking.
5 minute lovely walk to the Parliament Buildings and Empress Hotel. And, of course, your very own park in front — right on the water.

225 Belleville (3 blocks west of Parliament Buildings).
On-site sales office: 386-7752. Or call
Cedric Steele-Realty Ltd., 388-6258.

the Permanent
For Sale
1125 DOUGLAS ST.
382-9191

ONLY ONE BLOCK
FROM THE OCEAN

Deluxe 2 BR suite, 1115 sq. ft., 2 pce. ensuite. W-W, FP, balcony, 5 appliances included. Vacant and open to offers on $49,500 MLS 25433.

REDUCED FROM $41,900
TO $39,900

Neat and clean 2 BD townhouse near Roberts Bay in Sidney. Front and back yards. MLS 28372.

To view the above two properties please call K. JACOBSEN 658-8679 or 477-0141.
THE PERMANENT
TRUST COMPANY

BRING AN OFFER!

Townhome in Gordon Head for a quick sale to a lucky purchaser. Owner has bought so available below appraisal.
—3 bedrooms
—2 bathrooms
—Private yard
—2 car parking
—Fireplace
—Family room
Now vacant and ready for you at a very good price. MLS.
Call today to see this value!
BRIAN HIGGINS 658-8402
PACE PROPERTIES LTD. 595-2418

$450 DOWN

Monthly (PIT) $220—AHOP—8 per cent interest. Minimum income requirement $700. Priced from $38,970. 1 and 2 bedrooms. 830 Esquimalt Rd. Open weekdays 1-5 p.m. Byron Price and Assoc. Ltd. 385-2458.

UNIQUE

New two level condo, close to Oak Bay Marina. Superior construction. Over 1700 sq. ft., 2½ baths, spiral staircase, fireplace, warm carpets and interior decorated to your instructions. Extras include: roof garden, courtyard and recreation level with swimming, swirlpool, sauna, steam and lounge. MLS. For further details call: ALAN PETERSEN, 592-2431 or 386-0652, Landsdowne Properties.

CALL TODAY

To view one of these townhouses both with 3 BRS, 1½ baths, basements, garden patios, covered parking — one in Gordon Head on Torquay the other on Neilthorpe. Both vendors must move. Call today to view with HAZEL CAMPBELL 384-8001 or 592-0632. Royal Trust.

1-4 SAT.
No. 7—4058 Corners Pl.
No. 7—4058 CORNERS PL.
KENNETH OFF QUADRA
DELUXE TOWNHOUSE
3 BEDROOMS—1½ BATHS
FIREPLACE—END UNIT
OTHER TIMES 477-7750
BOWDEN REALTY 383-5524

TOWNHOUSE
James Bay, 1 block from ocean front, last home available, in this new 8 unit development. Government assisted mortgage, to those who qualify. Full price $45,000. Low down payment for this 2-bedroom home. Fridge and range included. Phone builder at 382-8822.

1179 SQ. FT. OF LUXURY LIVing in Royal Woods, McKenzie and Quadra area. Expect the unexpected in this unique 1-bedroom penthouse apartment with a loft of 350 sq. ft. For sale by owner, no agents please. Phone 598-6673 or 479-2588 evenings.

258 CONDOMINIUMS and TOWNHOUSES

FRESH SEA AIR
OPEN HOUSE
SUNDAY 2-4 P.M.
141 BUSHBY ST.

Enjoy the fall days and crisp night air then relax in front of your fireplace. Spend a cozy winter in your own immaculate 2-bedroom, 2 bath condominium home. The features are excellent and the location is in Fairfield right by Ross Bay. View the Commodore and decide for yourself.
MIKE PLIMLEY
388-4434 384-8075 Pager 549

ONLY $21,900
WHY RENT

Perfect for you young couples starting out is this clean one-bedroom condominium situated close to shopping, buses and town. Priced at only $21,900, it is a fine buy.
388-4434 LEO PIGERT 598-1975

SPENCER CASTLE

Beautiful 1370 square foot condominium in one of the finest buildings in the city. Two spacious bedrooms, two full baths. An excellent buy at $63,900. For further information call:
388-4434 DAVE TAYLOR 384-2718

ROYAL WOODS

Top floor, nice 2-bedroom unit in new condition with stove, fridge, dishwasher, large bright living and dining room. Move in now. Low assessments. MLS Priced at $43,000.
388-4434 KEN WRIGHT 598-2183

WATERFRONT

Those who have been looking for something truly different in condominiums will appreciate the true value of this new listing. This is located on the top floor of a 6-year-old well-kept building. A lovely unobstructed view is presented from all rooms and the promenade along waterfront is just across the road. Spacious in every respect and priced for a fast sale at only $52,900! Exclusive with
JOHN BUNYAN
388-4434
383-7777
WESTMONT REALTY (1977) TD.
920 Hillside 388-4434

DO
I
HEAR

AN OFFER ON THE GIVEAWAY ASKING PRICE OF:

$35,900?

THIS VACANT 2-BEDROOM SUITE IN AN ATTRACTIVE MODERN BUILDING, LOCATED CLOSE TO SHOPPING AND TRANSPORTATION, MUST BE SOLD! PLEASANT VIEWS: UNDERGROUND PARKING: LARGE LIVING ROOM (19x15-4); GALLEY KITCHEN WITH FRIDGE, STOVE AND GARBURATOR; IN-SUITE LAUNDRY WITH APPLIANCES ARE A FEW OF THE FEATURES. FINANCING OF UP TO 90% IS AVAILABLE WITH C.M.H.C. APPROVAL. NEW M.L.S. FOR FURTHER INFORMATION CALL:
MURRAY K. LAWSON
PAGER 2478 AT 388-6275
OR
PARK PACIFIC INV.
383-4124

Patio Homes
Open 1-4 p.m.
Fri.-Sat.-Sun.

Seven semi-detached California styled patio homes (five sold). An alternative to townhousing. Quality comparable to $100,000 custom homes.
FEATURES INCLUDE: 3 bedrooms, 1½ bathrooms, family rooms, fireplaces, 3 garden patios, attached carports.
The ultimate in privacy. A first for Victoria, compare the planning and construction. Drive to Jolly Place, 1 block south of McKenzie and Glanford intersection.
$61,500
592-0662

Faircliff Manor

Live on a private cul-de-sac in Fairfield. Most condominiums are located on noisy busy thoroughfares. The Faircliffe is carefully sited on over 2 acres of grounds on Faircliff Lane. There are 305 degrees ocean views from the common areas and rocky promontories. Other common features include lounges, whirlpool and underground parking. The unit is located immediately addiacent to the parking area on a floor with only one other unit. It has 2 bedrooms, large living room and bathroom, galley kitchen with 4 appliances, wall-to-wall carpet and a view out to the landscaped garden and oak trees. This unit is offered by owner at
$41,900
Phone 384-4589 or 385-4227

Fernhill
$43,900

1,140 sq. ft. 2 bedrooms, 2 full bathrooms. Quiet pleasant garden outlook. Harvest Gold fixtures. Gold carpet. Suite 401.

$49,900

1,137 sq. ft. 2 bedrooms. 2 full bathrooms. Fireplace. Ocean and mountain views. Penthouse.
Open House 12 noon to 5 p.m.
EVERY DAY
614 FERNHILL PLACE
Turn at Esquimalt Arena
388-6691 JOE MANTON 382-5211
Roberts Investments Ltd.

OPEN HOUSE
SUITE 203
137 BUSHBY ST.
MON. 2-4 P.M.

Luxury Condominium located in Fairfield near Dallas Rd. This 2 bdrm. 1½ bath suite has 5 appliances, double glazed windows, roof garden, sauna, and covered parking. Asking $52,500.
JUNE HOUGHTON
595-2121 477-6185
National Trust Co. Ltd.

ONE FLOOR
PRESTIGE
TOWNHOUSES

These townhomes are adult oreinted and include 2 bedrooms, 1½ baths, fireplace, 3 appliances, 2 patios and a completely separate building for those large parties. Also for your convenience we have sauna, whirlpool, billiard table and tennis table. Priced at $57,900 and $58,900. Call me now to view.
SPENCER LEE
595-5171 OFF. RES. 477-3593
Canada Trust

HEY-NEAT-O!

Neat little condo with 1 bedroom, living rm-dining area and a really neat little kitchen but the NEATEST thing is the PRICE! Only $24,500. As Bill Cosby says "HEY NEAT-O!" MLS 28874.
386-3124 TED BROWNE 658-8412

954 QUEENS AVE., 3-BEDROOM townhouse, A.H.O.P. (under $45,000) 8% financing, very low down payment. Phone builder for an unbeatable buy. 477-8251. Why Rent?

LARGE 1-BEDROOM CONdominium, University Park Terrace, all amenities. Must be seen to be appreciated. $30,900. 477-5971 after 5:30 p.m.

BY OWNER
3 bedrooms, 1½ baths, townhouse on large lot, $45,000. 479-5673.

BETTER QUALITY TOWN home, corner of Clarence and Simcoe. 386-9820.

258 CONDOMINIUMS and TOWNHOUSES

CLASSY!!

You bet she is! This beautiful 2-bedrm deluxe townhome has many custom features and is close to everything. Some of the many extras include beautiful pleated drapes that match the expensive broadloom, large rec room with skylights, expensive panelling. If you are looking for the convenience of a townhome, but you won't settle for the ordinary, give me a call. Priced well below replacement at only $57,900. MLS.
GERRY MARTIN
Bus. 598-5144 Res. 477-7050

$1,250!!

Is all you need to buy my last remaining AHOP townhome in James Bay. Beautiful cedar, ocean views, private patio and sundeck and many other features. Low payments depending on your income.
GERRY MARTIN
Bus. 598-5144 Res. 477-7050
T. L. Mann & Associates Ltd.

Luxury Townhouses

No Down Payment
Rent to Own
FROM $61,800

—Wouldn't you rather own than rent???
—We will credit half your rent as down payment so you can buy at the end of the first year.
—Visit us at 127 Michigan St. for details and see these beautifully designed, very convenient and liveable 2 and 3-bedroom townhouses.
—Appliances, drapes, fireplace, courtyard, covered parking.
OPEN DAILY 1-7
HART CONSTRUCTION
388-6275 pager 880

GORGE PARK AND WATERWAYS CARRY IN PETS ALLOWED ASKING $48,800

FEATURING THE FOLLOWING: 1216 SQ. FT. OF LIVING SPACE, 2 LARGE BDRMS., TOP FLOOR, THE END STE., VIEWS OF GORGE WATERS AND GORGE PARK ON YOUR FRONT DOORSTEP, SAUNA, SWIRL POOL, REC. ROOM, HOBBY AND CRAFT ROOM, EXTRA PARKING FOR BOATS, CAMPERS, ETC. EXTRA STORAGE FOR DEEPFREEZE, ETC., FOR VIEWING CALL PATRICK SNOW, 592-3931, OR ISLAND HOMES, 386-7545.

EXCEPTIONAL BUY $28,500

If you're going to buy a condominium you'd better buy location. Perhaps the best location in the city is Beacon Hill Park. Well, we're only 3 blocks away and even better, we're priced well below our competition. One bedroom, ground floor. Assessment including heat only $35.31. Corner suite.
Barry Bowes
388-6424 383-1540 Res.
BAYSHORE REALTY LTD.
1006 FORT ST.

1188 YATES REDUCED TO $39,500

Only 5 blks. to downtown this 2-bedrm, 2-bathrm, GROUND FLOOR suite has secluded patio, hot water heat, underground parking, spacious kitchen with stove, fridge, dishwasher. MLS. Small pets allowed. JIM RANSON, Westgate Rlty., 388-9941, 479-5910.

TOWNHOUSE

More for your money! Yes, 3 bedrooms, 2 bathrooms, lovely kitchen with nearly new deluxe cabinets. Spacious living room plus dining area. Also enclosed patio. Outdoor pool and playground. All for this low, low price.
$33,900
GEORGE PARSONS, 386-2955 or 598-3847, CENTURY 21 Mayfair Realty.

SPENCER CASTLE, SEAVIEW, Southeast, 2 bedrooms, 2 bathrooms, 6 appliances, $59,000. 382-2774.

263 GARAGES FOR SALE, RENT OR WANTED

WANTED TO RENT: CARPORT for storage of 17' boat in University district. 477-4442.

WANTED TO RENT: GARAGE to work on car. John Hutton, 385-8651.

WANTED — GARAGE TO RENT suitable to store 18' boat. 386-6228 or evenings 592-3362.

WANTED, 2 GARAGES TO store truck and car. 383-4283.

265 HOUSES WANTED TO BUY

"EVERYTHING WE TURNS TO SOLD"

We have an immediate requirement for a 3 bedroom home with some basement development. Walking distance to elementary school preferred.
JACK and JACKIE WALDRON
477-0191 477-9636
The Royal Trust

I NEED HOMES

In all price ranges and districts. If you are contemplating selling and your home is priced realistically, it can be sold. All we need is the opportunity. For evaluation please call:
DEL HOEGI
386-7521 383-0516
Boorman Investment Co. Ltd.
612 Fort St.

WANTS FAIRFIELD

Dockyard employee and wife who works at the hospital require a well maintained 2-bedroom full basement home no more than 35 years of age. Call CHRIS GREIG 386-6164 or 478-5953. Castle Properties Ltd.

CASH FOR YOUR HOME

Investors will pay cash for any home, any area up to $50,000. Call: GLENN NICHOLLS, 598-7689 or 592-2431. Lansdowne Properties.

WANTED: PRIVATE. HOUSE IN need of renovations, purchaser wants agreement for sale arrangement, (6 months minimum) will put $100 down, $50 a month, and will renovate house. Full cash in 6 months, for further information, 386-0266.

WANTED, 3 OR 4 BEDROOM home in Fairfield within 2 blocks of the waterfront. Maximum $65,000. (No commission to pay). John Shaver 388-5911 Douglas Realty Ltd.

VICTORIA BUSINESSMAN
Requires 3-bedroom home on ½ acre or more within 20 minutes drive of downtown, up to $65,000. FREDDY STARKE 386-6164 or 479-3866, Castle Properties Ltd.

RETIRED GENT

Requires 2-bedroom home preferably close in with room for workshop. Up to $50,000. Cash. Call CHRIS GREIG 386-6164 or 478-5953. Castle Properties Ltd.

WANTED
2 to 3 BR no-basement home of at least 1,000 sq. ft. Fairfield area or within 3 miles of Government Buildings. Up to $52,000.
385-7721 Brian Coutts 598-2405
GARDNER REALTY LTD.

OLDER LADY WISHES TO BUY, urgently. Up to $55,000 in any good area. Basement preferred but not mandatory. Quickly call DANNY GREIG 386-6164 or 382-3028 Castle Properties.

Wanted for local person. A 2-bedroom home with full basement or a serviced building lot. TED GRAVES 385-3028 or Castle Properties, 386-6164.

WANTED FOR RENOVATIONS
Older home, immediate cash, 652-1562.

265 HOUSES WANTED TO BUY

NEED

For January possession for prospective purchasers (names registered if desired)
1. OAK BAY — prefer character 2-storey, 3-bdrm. (updated) with private setting to $90,000.
2. GORDON HEAD — to 10 year old. 3 or 4 bdrms. With above average appearance and finish, near schools, to $70,000, all cash.
3. FAIRFIELD, OAK BAY — or good city location. 2 older updated 2-bdrm. homes, reasonable size dining and living rooms, one to $65,000, the other to $85,000.
Other agents call wecomed.
DOUG CODDINGTON 595-0795.
PEMBERTON HOLMES LTD., 384-8124, 1000 Government St.

FOR CASH

Oak Bay Residence, older with charm. 3 BRs, $60-$80,000.

4 B.R. family home, Gordon Head area, near Mt. Douglas High School - Must have lot with ample space for 2 cars and trailer. $70-$80,000.
386-2111 DEL BECKNER 477-4994
386-2111 DON BECKNER 386-0588
MONTREAL TRUST COMPANY

CAN'T SELL??

—then why not trade yours for this excellent value, newish, 3 BR full bsmnt. home in a good area, priced nearly to a give away price.
479-1567 Brian Brown
J. H. Whittome Co. Ltd.
Royal Oak Branch

PRIVATE
Want older home, will purchase for cash. 479-2209.

268 LISTINGS WANTED

Charman Pacific Realty Ltd.
608 Broughton Street

HELP WANTED I NEED

A. South Oak Bay — 3 bdrms on 1 level plus parking for rec vehicle.
B. Duplex — Gordon Head with 3 bdrms on at least one side.
385-3124 DOUG POSKITT 477-0645
SEASPRAY PROPERTIES LTD.

SOLD OUT

Please let my 22 years of negotiating real estate transactions help you. For a realistic evaluation without obligation call Ron Crow 592-4989 (anytime).
Island Homes Ltd.

270 EXCHANGE REAL ESTATE

HORSE TRADERS!! $21,000

2 bedroom ground level suite situated at Cowichan Bay Arms in Cowichan Bay. Bright and cheerful suite with sliding glass doors to the patio from both bedrooms as well as the L.R. Vendor is willing to accept anything of value as part of full down payment. (1st mortgage approx. $18,900) or trade for a Victoria bachelor or 1-bedroom suite. For further details please call
RICK at
DOUGLAS HAWKES LTD.,
384-7128 or Res: 477-7074

SELL OR TRADE

CA 3 zoned downtown commercial lot, 60' x 120'. Ideal for office building. Adjoining lot also available. Retired owners will sell or consider trades on revenue property, condos, houses, etc. Feel free to give me a call on anything you may have.
385-7721 (24 hr. service)
477-3626 Cliff Salmond
GARDNER REALTY LTD.

LET'S MAKE A DEAL!

We are looking for someone with a home who wants a larger, newer one priced near give away dollars and yet close in. 479-1667, Brian Brown.
J. H. Whittome & Co. Ltd.
Royal Oak Branch

HAVE 1976 28' COMMAND bridge fibreglass cruiser with dual station and power with all accessories. To trade for waterview lot in Cordova Bay to Sidney area, also would consider cash and boat for home in same area. 384-9286.

ONE HALF-ACRE, SIMPSON Sears area, will rezone for five townhouse units, 2-bedroom house on property now or can subdivide one duplex lot and keep house. 658-1061.

271 LOTS FOR SALE

CHOICE BUILDING LOTS
Reduced to $21,000

—only 13 remaining
—area of superior homes
—15 minutes from downtown
—excellent terms
Off Trans-Canada Hwy. at Selwyn to Mill Hill Road.

Commercial Lot

8820 Sq. Ft. Langford
Ideal for lawyer or ——. Priced at
$45,000

—2 LOTS — GOLDSTREAM AREA
(on Sooke Lake Road). Suitable for mobile home or move on house. Asking $20,000 each.
LORRAINE HETT
478-2430 386-2911
Homefinders, Wall & Redekop

LOT
SOUTH OAK BAY
$49,500

Corner building lot in a very desirable area. The lot is level and plenty of trees. This kind of a lot is becoming a very scarce commmodity in this area. For information on this property please contact: BILL MOHR at 598-3321 OR 598-6716.

SAANICH
6.99 acres on Wilkinson and Markham. Asking $95,000. Please call: PHYLLIS COUTTS or RALPH NEWTON-WHITE at 598-3321 anytime.

RECREATIONAL LOT
On Sooke River. ½ acre. Make an offer on $19,000. Easy terms. Please call: PHYLLIS COUTTS or RALPH NEWTON-WHITE AT 598-3321 anytime.
JACK MEARS
OAK BAY PROPERTY LTD.

GORDON HEAD 5 LEFT MAKE AN OFFER

For the builder it is time to fill their stocks before year end. For the private individual it is the time to start on that home. With lots of 6000 sq. ft. and a low asking price, you won't go wrong buying these. Call today for a copy of the prospectus and the plot plan.
388-4455 A. J. FAULKNER 382-6655
CENTURY 21 J.D. Bosdet Ltd

GORDON HEAD
Dry, level lot, not in a crowded subdivision. Wide (107 ft.) so will not restrict most building plans. There are mature trees on perimeter for privacy. Asking $31,500.
STAN TRONT
385-9741 477-2829
HENDERSON REALTY LTD.
385-9741

PRICED RIGHT
McMorran Ave., off Shelbourne, near Mt. Douglas Park. 20 fully serviced lots (4 already sold) from $25,650, low down payment, 12% terms.
Another quality development of Island Enterprise Ltd., 382-7251. Evenings, 382-0077 or 592-2830.

DIRECT FROM DEVELOPER, 2 Craigflower service lots. 477-4674.

FUNKY WINKERBEAN

271 LOTS FOR SALE

DISCOVER THE ADVANTAGES OF CUAULTA HEIGHTS

We offer you as exclusive agents this large well planned subdivision. Offering seclusion and spectacular water and mountain views. Lot sizes range from .31 acres to 2.25 acres, and prices start at $26,000! From Victoria, turn left off Sooke Road onto Fulton, right onto Bexhill to end of Bexhill. Salesperson on property 1:30 to 4:30 Saturday and Sundays or by appointment.
Please call 385-3435

5 ACRE PARCELS

Within 5-mile Circle of Victoria
$56,000 to $73,000
Ready to Build On
Phone or Write
Coastland Estates
479-2150 479-9486
350 Hector

Falcon Ridge . . .
10 Acre View Lots overlooking
the Gulf Islands, Mt. Baker, the Olympic Mountains and the Saanichton Valley. Conveniently located just 20 minutes from downtown in Central Saanich. Join the 8 other family's who have already chosen their spot at Falcon Ridge. $69,900 with terms available. Call Rick at D. Hawkes Ltd. 384-7128 or res. 477-7074.

ROCKLAND AVE. 2.4 ACRES SEAVIEW

Prime location — sea and mountain views. Potential for quality residential subdivison. Offered at 4.32 sq. ft. (ML) Details by calling 382-9191 HERB McDANNOLD 384-6768.
THE PERMANENT TRUST COMPANY

BRENTWOOD

The Last 9 Lots
Marchant Road
—virgin land
—lovely trees
—good soil
—6,100-9,300 sq. ft.
—drains, sewers
—prefer private builders
—$23,000 starting
652-2346

NOW!

Is the time to buy that lot for Spring building. We have several. One outstanding opportunity is a beautiful lot on Hollyhill Place off Lexington Ave. All reasonable offers will be considered to its listed price of $38,000. MLS 25136. For full information call:
384-8124 MR. GREENE 385-0795
PEMBERTON HOLMES LTD.
1000 Government St.

CENTRAL SAANICH
Drive by this lot at corner of Arthur Dr. and James Is. Rd., and see for yourself a level lot in lawn and with trees at rear, sea glimpses, near access to sea, all services including sewer. Asking $3,500. Wilfred Davis 479-1657 or 658-8884.
J. H. Whittome and Co. Ltd.
Royal Oak Branch

METCHOSIN
YOUR CHOICE OF 2 BEAUTIFULLY TREED LOTS. DESIRABLE NEIGHBORHOOD. CITY WATER. CLOSE TO SCHOOLS, RECREATION AND SHOPPING. $23,000.
WALLY OR ADELINE
386-2911 477-7766 or 477-8562
Homefinders, Wall and Redekop Realty Ltd.

Residential Estate

—minutes walk to Brentwood Bay Village
—2 acres of which 1 acre arable and 1 acre treed
—old existing house (in the trees) could be restored to guest cabin
—the peace everybody dreams of
—asking $58,900
—phone 652-1242

NOW LOOK HERE!
An exceptional view lot close to downtown and all amenities. Offered at $29,000! This has to be a bargain! Located on Kootenay on high Doncaster. Have a look and then call.
477-0191 PETER CHOWN 477-0767
The Royal Trust

FULL SERVICED 1-3-ACRE backing onto Buchart Gardens. Secluded. Municpal water, sewer, underground services, street lighting. Only $27,900. Builder will build to suit if required. Also, a large level lot with mature fruit trees, same price, same area. Call now. Tom Evans 652-2620 or Island Homes 386-7545.

Gordon Head Area

6 choice lots for sale. This week only no commission on sales. First time offering. Price $26,500-$37,000. All services underground, good view, high location. Cedar Hill Rd., south of Torquay. Home 477-2522, Office 477-6964 or 656-6465.

BUILDING LOTS
—60' waterfront — Cordova Bay — $55,000
—70'x220' lot — Offers on — $19,000
—Building lot — Langford — $22,000
—5 acre lots — Peninsula — $45,000
GALE CHRISTENSON
477-0191 477-7047
The Royal Trust

1 Colwood—33,00 sq. ft. $24,900
1 Central Saanich—1.75 acre $34,900
2 Saanich—Corner lots $24,900
1 North Saanich—40,500 sq. ft. $32,900
Dave McFarland — 658-5927 or National Trust Co. 479-7161

BEAUTIFUL ONE ACRE TREED and view lots on blacktop, hydro, phone and piped water. Serviced by school bus. In lovely Sheringham Estates just 13 miles past Sooke. Some zoned for mobile homes. Will sell as low as $2,000 down, lots starting at $14,900. Call owners c-o 384-5122.

VENDOR'S LOSS YOUR GAIN
A beautiful view lot in Dean Park Estates overlooking Gulf Islands and Mount Baker, offered at $44,700. BARBARA LIEBENAU, 384-8001 or 479-8389, Royal Trust.

.42 AC., $23,900
Well in, perc tested, lots of trees. Must be sold before Christmas. Try your offer.
CURT SHUBROOK
386-2911 or 477-4586
Homefinders, Wall and Redekop

16 LOTS LEFT!
GORDON HEAD
Prices $25,650-$27,150
Phone Kees or Kathryn Van Doesburg
at 385-9921 or 384-8101
KNOWLES REALTY LTD.

CHOICE 2.29 ACRE LOT ON CUL-de-sac Yorkshire Place in Goldstream. Price $29,900. Contact: GERRY MARTIN
BUS: 598-5144 RES: 477-7050
T. L. Mann & Associates Ltd.

SIDNEY
Fully serviced lot, 63x110, a few blocks from the village and the waterfront, on Second Avenue. Reduced to $28,900 for quick sale 652-4286.

4 LOTS

Glanford and McKenzie, varied sizes, present offers, 479-8301, 388-6275, pager 956.

REDUCED $4,000
From $33,500 to $29,500 firm. Beautiful treed .54 acre Ardmore lot, ready to build on now. Owner 658-8131.

SEVERAL ATTRACTIVE LOTS IN good quality Gordon Head subdivision. Phone 477-5015 Sunday through Thursday.

GORDON HEAD LOT FOR SALE. Near all amenities. $27,500. Call 652-3572.

LOT FOR SALE, SERVICED, 70 by 114 ft., 974 Clark Rd., Brentwood Bay. Phone 652-1424.

NICELY TREED ½ ACRE LOT, near Sooke centre, serviced. $18,500. Please call 642-3271.

GORDON HEAD BY OWNER, 2 lots, fully serviced. 4525 Seawood Terr. 477-2075.

LOT FOR SALE, SOME TREED, Brentwood area, $22,500 and up, 652-2710, 652-2910.

½ ACRE WHIFFEN SPIT, $17,500. 642-3455.

271 LOTS FOR SALE

DEAN PARK ESTATES

Totally planned and controlled to protect its special environment and your investment. All one third acre lots priced from $28,000 to $49,000.

Located on the side of the mountain adjoining John Dean Provincial Park and overlooking the Dominion Agricultural Farm with views of the Straits of Georgia, Gulf Island and Mount Baker. Dean Park Estates is Vancouver Island's answer to Vancouver's world famous British Properties — features include complete underground services, own water supply, own sewer system, curbs and well lit streets.

All offers dealt with in a most co-operative manner.

Nearly every lot in this development has at least a glimpse of the sea — over 60 sold.

Entrance close by Panorama Recreation Centre on East Saanich Road — From Pat Bay Highway — Turn off at McTavish.
OPEN DAILY
11 A.M. TO 5 P.M.
SALES OFFICE
656-7041
OR
GEORGE BLACK
382-2426
Pager 2478
ANOTHER QUALITY DEVELOPMENT FROM
Park Pacific

BUILDERS' LOTS

Gordon Head lots on quiet cul-de-sac, close to schools and university. Price reduced to $27,900. For information call Jim Webber at 658-5977 or office 382-7276. Town & Country Realty.

TWO LOTS ON BUCKINGHAM cul-de-sac, one block west of Shelbourne, lot 3, 60x110; lot 2, panhandle, 80x110; phone 383-1569.

60X106' LOT ON TAMPICO Street, Gordon Head, $27,000 or offers. 385-8079 or 382-8879.

NICE VIEW LOT, MARIGOLD area and Gordon Head. From $27,500. 477-4594.

273 PROPERTY FOR SALE

CANADIAN COUNTRY PROPERties. Our 62nd Year. Free Catalogue. Tax Sale Service, Suite 404-VC, 85 Bloor Street East, Toronto, Ontario M4W 1B5.

DUPLEX, ESQUIMALT, LOW down payment, rents carry mortgage, commercial potential. 598-1892.

274 PROPERTY WANTED

WANTED, LEVEL LOT, CAPITAL Region District, purchaser wants agreement for sale arrangement, (6-month minimum) will put down $100, and $50 a month with full cash in 6 months, purchaser to construct new house on property, for further information, 386-0266.

CASH
Builder-developer needs raw land or projects at any stage of development, all areas. No projects too large or too small, quick decisions. Courtesy to all ages. Unicon Homes Limited, 386-0130.

WANTED: a
Large serviced waterfront lot — Victoria to Peninsula.
Large lot secluded ½ to 1 acre serviced. Peninsula area. Call:
385-7721 Brian Coutts 598-2405
GARDNER REALTY LTD.

LOT WANTED GORDON HEAD area. $24,000 maximum. 477-3728.

280 ACREAGE FOR SALE AND WANTED

10 ACRES

TREED LOTS
$49,900
Metchosin

What an investment opportunity! These 10 acre lots must be sold. Now reduced from the original price of $60,000 to $49,900 with $4,990 down and easy financing. These heavily treed pictudesque properties (come with lovely views) may be the opportunity you and your family have been waiting for. Buy as an investment or develop your own country estate or farmette. Close to golf, fishing and beaches on Neild Road off Happy Valley Road. Imagine the peace and privacy of your own 10 acre Homesite. I will be on the site Sunday from 1 to 4 p.m. with maps and details.
LORRAINE HETT
478-2430 386-2911
Homefinders, Wall & Redekop

BROWN BROS. on BLANSHARD
"People Helping People"

GREAT POTENTIAL
1.48 acres, close in location. Included in Saanich Sewer Enterprise area. Attractive, sloping, partly treed building site, plus potential development. $89,000. MLS 28127
JOE RICKARD 656-1628
or 385-8771 (anytime)

5750 WOODLAND RD. OFF SOOKE RD. 16.34 ACRES

Over 500 ft. of frontage with approx. 5 acres cleared. Panoramic view of Straits at several levels. City water and hydro, taxes $385. Asking $89,500. Call now and let me show you the potentiality of this property.
388-6454 LAURIE COMO 479-1179
REALSPAN PROPERTIES LTD.

ALL 7 AC. PARCELS
NORTH SAANICH
Some are subdividable right now. Build your home on 2 acres and sell 5 acres; or build on 4 acres and sell 3 acres. Buy unsubdivided parcels now and save. Terms available.
477-2330 479-4686 652-2445

$24,900 FIVE FNE ACRES

OLD COWICHAN LAKE ROAD
Absentee owner says "sell fast. I won't be back." New MLS listing, well priced and having 403 ft. road frontage. Agreement of sale possible to $8,000 cash. Full details with LYNETTE DELAHUNT at 592-2407 or 592-9224.
WHYTE AND GOWER
OAK BAY PROPERTIES LTD.
2227 Oak Bay Avenue

REDUCED

This 4.7-acre parcel is truely fine value. Located just minutes from Sidney, it is completely treed and is ideal for building. Our vendor must affect immediate sale and has dropped his price from $60,000 to $53,000. Call now for details.
SCOTT MUNRO 598-6761
Seaboard Properties Ltd. 479-7138

Playfare Pacific Ventures Ltd.
10 ACRES - $39,800
57 ACRES - $78,900
60 ACRES - $84,900
Cobble Hill. By owner. Good terms, $2900 down on 10 acres. 388-6876.

NEARLY 2 ACRES OF SUBdividable land, suitable for single townhouse, trailer court, or single dwelling lots, plus 4 bedroom, 2 bathroom home, could be converted into in-law suite or duplex, spacious 2-car garage, only 10 mins. to downtown Victoria. 478-9486. Sincere parties only please.

COUNTRY LIVING, SHAWNIGAN Lake. Must sell 1.1 acres, lovely treed lot with clearing for building site, access road, perc tested, lake access. Phone 743-9708.

Deaths and funerals

280 ACREAGE FOR SALE AND WANTED

CHOICE HOBBY FARM SITES

4-5 ACRE PARCELS

BRENTWOOD VALLEY AREA

PRICED FROM $59,000 MUNICIPAL WATER PAVED ROADS

A RARE FIND. Lovely acreage home sites situated between Brentwood Village and BUTCHART GARDENS in a beautiful picturesque valley. SEVEN SEPARATE PARCELS priced from $59,000 —$70,000 each. MLS Victoria Realty Ltd. 386-3585, Colin Munro, 652-3383.

HAPPY VALLEY
35 acres parcel cleared and ready for crops. Spring-fed irrigation pond. Creek runs through property. High area for homesite with magnificent views. A nicely treed area, completely ditched for drainage purposes and mostly fenced. Financial Survey Ltd., M. E. Braithwaite, 384-9305. Res. 592-0638.

METCHOSIN
17 acres, good view building sites. Rocks, trees, hay meadows. Asking $75,000. 479-4686.

Sea View Acreage $17,900 - $19,900
10 acres timbered lots, rugged, scenic, secluded. Port Renfrew, mountain side, power and phone. Terms if desired, owner 477-6095.

13 ACRES WITH HOME
4465 Blenkinsop Road. Zoned A1 presently operated as chicken farm which is not included in asking price. Various agricultural possibilities exist. MLS 25512. Asking $165,400. For details please call HORACE KEMPSTER 479-7796 or NATIONAL TRUST CO. 479-7161.

VIEW ACREAGE
FULLY SERVICED READY FOR BUILDING. 5 ACRE LOTS. LOW DOWN PAYMENT AND BALANCE AT LOW INTEREST RATES. JOHN KENNETT, 385-1491.

2.4 ACRES—METCHOSIN
Nicely treed property with several good building sites in an area of good homes
478-5561 BOB PAUL 478-2477
BLOCK BROS. REALTY LTD.

BY OWNER, 12.12 ACRES, METCHOSIN. Well treed. Creek on property. Asking $65,000. 478-1864.

285 UP-ISLAND PROPERTIES

SHAWNIGAN
$12,900-$900 Down
Your choice of two lots. Both serviced by community water system, underground hydro and telephone. Both are situated on a quiet 6-lot cul-de-sac and abut a Green Belt Reserve. Country Club facilities available. For further details please call RICK at DOUGLAS HAWKES LTD., 384-7128 or res. 477-7074.

HOBBY FARM
GIBBINS RD.
DUNCAN
6.5 ACRES all cleared and fenced with a character country home, barn, garage and outbuildings. Good soil and lots of water from two spring-fed wells. Priced to sell at $74,500. For more information and to view please call:
MAIA PRIMGAARD
656-6625 386-2911
Homefinders, Wall & Redekop

SHAWNIGAN
2 treed lots near lake. Now $10,000 and $9500. Good terms.
LOW COST HOUSING?
Ask me about 2 bdrm. mobile $800 down, $100 per month on approval.
BOB CARTER 598-6143 or 385-2481
Swinerton's Realty World

NEW 2-STOREY SOLID CEDAR home, gambrel roof, 1620 sq. ft., 3 bdrm, fireplace, electric heat. ½ acre treed lot on quiet road at Mill Bay. By owner. $69,900. 743-4666 anytime.

BY OWNERS — 2 ACRES PLUS, near Shawnigan Lake, beautiful land, near level, evergreen, arbutus trees. Asking $21,000. 743-5635.

BY OWNER, 2 ACRES PLUS — near Shawnigan Lake, near level, evergreen, arbutus trees, asking $21,700. 743-5635.

LOTS 20 AND 21 NANOOSE Road, Parksville, offers. Phone 477-5741.

285 UP-ISLAND PROPERTIES

Beautiful Seaview
Unusual custom-designed home nearing completion, 1,300 PL S sq. ft. of contemporary living space, shake roof, cedar siding, large sundeck, 3 bedrooms, master bdrm. hs large walk-in closet, ensuite and its own sundeck. Unobstructed views of Cowichan Bay from kitchen, dining and living rooms. $75,000.

Fine Old Tudor Estate
1800 sq. ft. of gracious living area, situated on a private 1.75 acres in one of Duncan's finest residential areas. 4 bdrms., 2 baths, fireplace and 2-car garage. Asking $89,500. For further information on these and other Cowichan Valley properties, please call PHIL ROTH at 748-5211 or eves. 748-4209.
H. W. DICKIE LIMITED
5835 YORK ROAD
DUNCAN, B.C.
"WE SELL THE ISLAND"

Parksville $30,900
Adult Oriented
For sale, deluxe 2 bedroom townhouses, 933 sq. ft. Fantastic investment ideal for retiring, walking distance to beach. 100% financing can be arranged. Owner is open to offers and trades. For further information phone collect 112-334-4551.
OPEN SUNDAYS 1-4
AT 309 MOILLIET ST.

Western HOMES Ltd.
1037 Cloverdale Ave. — 386-3494

REDUCED TO $57,900
SHAWNIGAN
Extra large rooms, great location and quality workmanship make this one of Shawnigans best buys. Over 1750 sq. ft., 3 bdrms., 2 baths, basement and double car garage all on ¼ acre next to the waterfront. MLS 28208. TERRY SMOLLETT 386-3494 (24 hrs.).

HORSE TRADERS!!
$21,000
2 bedroom ground level suite situated at Cowichan Bay Arms in Cowichan Bay. Bright and cheerful suite with sliding glass doors to the patio from both bedrooms as well as the L.R. Vendor is willing to accept anything of value as part of full down payment (1st mortgage approx. $18,900) or trade for a Victoria bachelor or 1-bedroom suite. For further details please call RICK at DOUGLAS HAWKES LTD., 384-7128 or res. 477-7074.

WATERFRONT
Saltair, just 18 miles from Nanaimo, gracious 3-bedrm. home. Large living room with stone fireplace, bay window and sliding doors to large deck. Separate dining room, 2 bathrms. family rm. with fireplace and sliding doors to garden. Workshop, laundry rm. Thermopane windows. 159' of ocean front. Parklike grounds. Quality and good taste throughout. Asking $115,000. Nanaimo Realty Ladysmith Branch. Call Greta Olesen at 245-2252 or eves. 754-9507 or 722-2848.

RETIRE TO LADYSMITH AND have a fabulous ocean view plus low taxes. Spacious bright living-dining room with sliding doors to deck. Fireplace. Great kitchen with many extra built-ins. Large master bedroom also with view. Lots of room to develop downstairs. Electric furnace, thermopane windows and even airconditioning. Good area close to shopping. $55,000. Nanaimo Realty Ladysmith Branch. Call Greta Olesen at 245-2252 or eves. 754-9507 or 722-2848.

290 FARMS FOR SALE AND WANTED

$5,000 REDUCTION
FOR IMMEDIATE ACTION
6 acres only 4.5 miles to city centre, off Burnside W. Ideal for raising children and horses. Underground irrigation. 30-gal. per min. drilled well. 3-bedroom home overlooking the valley. 24x36 ft. barn and other out bldgs. All fenced and cross fenced. MLS.
WALLY or ADELINE
477-7766 386-2911 477-8562
Homefinders, Wall & Redekop

FOR SALE BY OWNER
Beautiful estate in the Cariboo Country. 1900 square foot handcrafted log home, log barn, 72x20 garage-workshop, other outbuildings. Well stocked 10-acre lake surrounded by trees. All on 71 acres, approx. 40 acres cleared and seeded. Five minutes from airport. Full price $110,000. Contact Mrs. Nancy Howlett, No. 17 Webber Rd., RR No. 4, Quesnel, B.C., V2J 3H8.

290 FARMS FOR SALE AND WANTED

REALSPAN PROPERTIES LTD.
1031 VANCOUVER ST. 388-6454

OWNER LEAVING
MAKE YOUR OFFER
ON
12.6 ACRES
LARGE NEW HOME
HORSE BARN
This is a beautiful acreage with a 6 month old home that has all the amenities. This is in an area of similiar holdings and is ideal for those who wish to get away from the hustle and bustle of the city. For private viewing call

6022 OLDFIELD ROAD
CENTRAL SAANICH
12 ACRES
Treat your family to a drive in the country and view this "way of life". Family home, indoor pool, barns, riding trails, etc., etc., etc. Priced below appraised value at $210,000.

TRADE YOUR HOUSE
FOR 5 ACRES
NORTH SAANICH
Trade your city life for 5 acres of level, easily developed land in the beautiful Saanich Peninsula. Priced under $60,000. Call for details.
JOHN F. COLWELL
388-6454 592-9828

10 ACRES
CENTRAL
SAANICH
Beautiful views of Georgia Straits.
—Excellent building sites with fantastic views.
—Soil capacity suited for strawberries.
—Barn on property suitable for 10 head of stock.
—New MLS 29269.
JIM PARK, home 652-4119 or 384-8075 Pager 493, or 384-8124

ARDMORE FARM
A beautiful and productive acreage dotted with mature oak trees, not far from Saanich Inlet. The comfortable modern house is surrounded by orchard and landscaped grounds. There is a large aluminum barn and cattle shelter each with concrete floor and a comprehensive line of excellent farm machinery. Two ponds are stocked with coho and trout. 1720 ft. of 3 and 5 inch aluminum pipe provide ample irrigation capability for the entire 47 acres. You will look long and hard and not find a property to match this one in appeal and value. Price $285,000.
GILES PERODEAU 656-4525
JOHN BELL 477-2562
PEMBERTON HOLMES LTD.
384-8124 1000 Government St.

293 GULF ISLAND PROPERTIES

N. Pender Island
WATERFRONT
ACREAGES
—20 acres. Asking $75,000.
—9.7 acres with 2-B.R. Panabode house. Asking $76,500.
WELLS HOOKER
386-2111 652-3634
MONTREAL TRUST CO.

SALTSPRING 11.26 ACRES UNIMproved acreage with 1,935 sq. ft. Workshop and unfinished A-Frame. On community water, $48,900. Trade your lot, boat house, mortgage or motorhome as part payment. For more info phone FREDDY STARKE, 386-6164 or 479-3866, Castle Properties Ltd.

LASQUETI ISLAND
10 acres of treed property with partial view. For details phone 477-2585.

MUDGE ISLAND WATERFRONT
¾ acre — 1-room cabin — boat and motor. Best offer to $31,500. 477-1461.

294 MAINLAND AND OUT OF PROVINCE PROPERTIES

BEAUTIFUL SAN JUAN ISLAND secluded waterfront with over 375 feet on the water, 15 acres in all, with a magnificent view of San Juan Channel! Call Friday Harbor Realty, Inc., (206) 378-2151.

FARM LAND, 160 ACRES $38,000 near Saskatoon, Saskatchewan. Phone 306-244-7028. L. Martlew, 29 Noble Cr., Saskatoon, Sask. S7K 1B5.

305 DEATHS and FUNERALS

BEIRNES — Roy on November 16th, 1977 age 71 years. Beloved Husband of Hilda, survived by 2 daughters Helen Beirnes and Patricia Dewar both of Victoria, 6 Grandchildren, also 2 brothers Gordon and Arnold, 3 sisters Gertrude, Violet and Lavina. Funeral Saturday, November 19th 1 p.m. in the Chapel of First Memorial 4725 Falise Dr., Reverend W. Taylor officiating (Cremation) Flowers are declined with thanks, donations to the Cancer Society 857 Caledonia Ave. would be appreciated. Arrangements by FIRST MEMORIAL SERVICES LTD.

BOOTH — On November 18th, 1977, Kathleen, beloved wife of Cecil Arthur Booth of 4020 Braefoot Road, aged 78 years. Survived also by two sons; Arthur and Lawrence; one daughter, Mrs. Joan Miller, ten grandchildren, two great-grandchildren and one sister, Doris Tickner, all of Victoria.
No service. Cremation. Arrangements through the Memorial Society of B.C. and FIRST MEMORIAL SERVICES Ltd.

BUSHELL — In Victoria, B.C. on November 17, 1977, Jean Macbeth Bushell, beloved wife of James P. Bushell of 308-1875 Lansdowne Rd., born in Lethbridge, Alberta and resident in Victoria since 1970. She also leaves 2 daughters, Margot Bushell and Barbara Falkenburg of Edmonton.
Funeral service in St. John's Church Chapel, Quadra at Mason, on Monday, Nov. 21 at 10:00 a.m. with the Rt. Rev. W. G. Burch officiating. (Flowers gratefully declined. Donations, if desired, may be made to the Cancer Fund, 857 Caledonia Ave., Victoria.) McCall Bros. Funeral Directors in charge of arrangements.

GOGUEN — Victoria Joan suddenly at home on November 13, 1977 age 23 years. Survived by her daughter, Madeleine Rae. Her parents, Mr. and Mrs. Jim Goguen, two brothers, Steven and Matthew both at home. Her grandparents and many loving relatives.
Funeral service will be held Monday, November 21st, at 1:00 p.m. in the Church of Jesus Christ of Latter Day Saints, 2990 Quadra St., Victoria. Arrangements through First Memorial Services Ltd.

NUTTER — In Victoria, B.C., on November 16, 1977, Mr. Ernest Ronald Nutter of "Hollyoaks," 1565 Mt. Douglas X Rd., in his 70th year. Born near Liverpool, England, he came to Victoria, B.C., in 1931. Retired from the Royal Canadian Navy in 1954 after 26 years service. He leaves his daughters, Mrs. John (Shirley) Mack, Mrs. George (Joan) Guckel; three grandchildren, Seattle, Wash.; brother, John, Victoria, B.C.
Service will be held in the Sands Mortuary Limited "Memorial Chapel of Chimes on Monday, November 21st, 1977, at 1:00 p.m. Interment in Royal Oak Burial Park. Flowers gratefully declined. Those so desiring may contribute to the Canadian Cancer Society, 857 Caledonia Avenue, Victoria, B.C., or to the charity of your choice.
SANDS — VICTORIA

O'BYRNE—In Mount St. Mary's on November 16, 1977, Mrs. Annie O'Byrne in her 95th year. Predeceased by her husband, John, in 1963. She is survived by a daughter, Mrs. G. C. You son of Nanaimo; a son, G. W. Archer of Burnaby; eight grandchildren; 22 great-grandchildren, and one great-great-grandson.
Graveside service will be held on Monday, November 21st, at 10:00 a.m. in Hatley Memorial Gardens. Father B. Hanley officiating. In lieu of flowers, donations may be made to the St. Vincent de Paul Society, 840 View Street. Hayward's Thomson and Irving in care of arrangements.

OLAND — Sidney Culverwell, Colonel, V.D., C.D., LL.D., age 91 years, of Halifax, Nova Scotia, passed away Thursday, November 17th, 1977 at home. Resting at "Lindola", 930 Young Avenue, Halifax.
Funeral services will be at St. Mary's Basilica on Monday, November 21st, at 2 p.m., Archbishop James Hayes officiating. Interment at Lindwood Chapel, Sackville, Nova Scotia.

POTTER — In Victoria, B.C. on November 16th, 1977, Mr. George Everett Potter, aged 79 years, born in Deloraine, Manitoba, late residence, 3200 Milgrove St. He leaves his wife, Mildred, at home; sisters, Mrs. Roland (Gladys) Chapin and Mrs. Fred (Grace) Pilcher, Brandon, Man.; nieces and nephews.
Service and interment in Deloraine, Manitoba. Arrangements by the Sands Mortuary Limited.

305 DEATHS and FUNERALS

SCOTT — On November 16, 1977, in Vancouver, Lieut. Robert M. R.C.N. (Ret'd), age 40. Survived by two children, Andrea and Ian, and his father, Ian J. (Jack) of Victoria; brother, Christopher, Vancouver, and sister, Mrs. Laird (Gillian) Jones, Victoria.
Memorial service will be held on Tuesday, Nov. 22, at 2 p.m. at St. Mary's Church, Elgin Road, Victoria. Archdeacon Hywel J. Jones officiating.

SEDGWICK — In Victoria, B.C. on November 18th, 1977, Mr. James De Willett Sedgwick, aged 68 years, born in Haliburton, Ont. and a resident of Victoria for the past 11 years, late residence, 818 Wollaston St. He leaves his wife, Emma, at home; daughters and sons-in-law, Muriel and Denis Dunn and Fay and Ken Smith; grandchildren, Valerie, Dawson, Kenton and Nadine Smith and Scott and Lara Dunn; and his nephew, Frank Sedgwick and family, all of Victoria, B.C.; his brothers, Ralph, Ted and John in Saskatchewan.
Family service will be held in the Sands Mortuary Limited, "Family Chapel of Memories" on Tuesday, November 22nd, 1977 at 10:30 a.m. Rev. Phil Ross officiating. Cremation. Flowers gratefully declined. Those so desiring may contribute to the Victoria Cancer Clinic, 1900 Fort St., Victoria, B.C.
SANDS — VICTORIA

SHANTZ — Colin Gassion in Victoria, B.C., on November 18, 1977. Born in Winnipeg, Manitoba, aged 78 years. Mr. Shantz served with the New Westminster 47th Battalion in World War I (Regimental No. 628111). He is survived by his loving wife, Eda two sons George T. of Canoe, B.C., and C. Duncan, of Kamloops, B.C., six grandchildren, and one great grandson.
Private cremation service. Flowers are declined with thanks. Donations may be made to the charity of your choice. Arrangements by the Memorial Society of B.C. and FIRST MEMORIAL SERVICES LTD.

TROOP — In Victoria on November 17, 1977, Frances Mae Troop aged 65 years, beloved wife of Harold P. Troop of 408-200 Gorge Rd. West, formerly of Winnipeg. She also leaves a stepdaughter, Dorothy Buhr of Morden, Manitoba and 3 grandchildren; her father, Walter Marceil; brother, Walter Marceil Jr. and a sister Margaret Ketcheson.
PRIVATE funeral service in the FAMILY CHAPEL of McCall Bros. (Flowers gratefully declined. Memorials, if desired, may be made to C.A.R.S., 63 Gorge Rd.)

TO
PLACE
YOUR
CLASSIFIED
AD
PHONE
DIRECT
386-2121

308A CARD OF THANKS

I wish to thank our friends and neighbors for their kindness to us during our bereavement.
—Louisa Inglis

309 IN MEMORIAM

GORST — In loving memory of our wonderful Mother and Grandmother, Margaret Ann Gorst, who passed away November 17, 1976. Forever in our hearts. Remembered always with love, and missed so very much by her son Im, daughter Celia, and families, and grandchildren.

309 IN MEMORIAM

HARRUP — In loving memory of a dear daughter and sister, Florence Nellie Harrup (nee Ratcliffe), who passed away November 18, 1972, at London, Ontario.
In our home she is fondly remembered,
Sweet memories cling to her name,
Those who loved her in life sincerely,
Still love her in death just the same.
—Mother, Beth, May, Roy and Families.

JAMIESON — In loving memory of W. G. (Slim) who passed away Nov. 19, 1971.
Gone is the face we loved so dear
Silent the voice we loved to hear
—Sadly missed, Gus and Vilma Passmore, the boys, and Mom Sjoberg.

THEY SHALL GROW NOT OLD AS WE WHO ARE LEFT GROW OLD, AGE SHALL NOT WEARY THEM, NOR THE YEARS CONDEMN, AT THE GOING DOWN OF THE SUN, AND IN THE MORNING, WE WILL REMEMBER THEM.
WITH GRATITUDE, SANDS

310 FUNERAL DIRECTORS

Sands
COMMUNITY CHAPELS
DEDICATED TO SERVING
Vancouver Island Families

SENSIBLE RICES
REMOVAL and SERVICE
ARRANGEMENT
Covering Vancouver Island
INTERNATIONAL
FLIGHT CARE
Specializing in forwarding
to and from anywhere
WORLD WIDE FUNERAL
INFORMATION SERVICE
Cable "Mortuary Victoria"

FOR INFORMATION CALL

VICTORIA	388-5155
SIDNEY	656-2032
COLWOOD	478-3821
NANAIMO	743-2032
DUNCAN	746-5212
LADYSMITH	245-2331

We Care About
Vancouver Island Families

Sands

FIRST MEMORIAL SERVICES
Serving the Public and Exclusive Undertakers for the Memorial Society of B.C. 658-5244.

310 FUNERAL DIRECTORS

McCall's

MONDAY
GARDINER, Mr. John George
TO BE ANNOUNCED
DUNN, Ernest Alan
BUSHELL, Mrs. Jean M.

McCALL BROS.
Floral Funeral Chapels
385-4465

CUNNINGHAM
FUNERAL CHAPEL
1155 FORT ST.
Phone 384-5512 or 384-8626
Offering dignified moderate service for all. Geo. S. Cunningham, owner, manager.

Hayward's (B.C. Funeral Co.)
Thomson & Irving
Funeral Chapels
1625 Quadra St.
386-3505

311 MONUMENTALS

MORTIMER'S
MONUMENTAL WORKS
New MODERN Location
709 KINGS RD. at Douglas
100 years of service to
Vancouver Island and the Islands
383-6421

STEWART MONUMENTAL
Works Ltd.
ESTABLISHED 1896
Marble fireplace and tabletops
1403 May St. 384-3452
Memorial of Distinction

313 MISCELLANEOUS

IN MEMORIAN DONATIONS
to be used exclusively for
CANCER RESEARCH
should be directed to
CANADIAN CANCER SOCIETY
857 Caledonia Ave., Victoria

EQUIPMENT TENDERS
Sealed tenders will be received by the District up to 11:00 a.m., Thursday, December 1st, 1977, for the supply and delivery of one new hydraulic grapple log loader mounted on rubber two-axle carrier. Two new motor vehicles, 6-passenger crew carrier cab and chassis.
Specifications available at the District office.
The lowest nor any tender not necessarily accepted.
Greater Victoria
Water District,
479 Island Highway,
Victoria, B.C.
V9B 1H7

IN THE SUPREME COURT
OF BRITISH COLUMBIA
IN PROBATE
In the matter of the estate of Richard Brown Dixon, late of Apartment 202-2040 White Birch Road Sidney, British Columbia.
NOTICE TO CREDITORS
NOTICE IS HEREBY GIVEN that creditors and others having claims against the estate of the above named deceased are hereby required to send them to the undersigned Executor at No. 320-777 Broughton Street, Victoria, British Columbia, on or before the 12th day of December, 1977, after which date the Estate will be distributed, having regard only to claims of which he has notice.
ROY WATERS
Executor
By: Owen-Flood, Cox & Turnham
Barristers & Solicitors
No. 320-777 Broughton Street
Victoria, British Columbia
V8W 1E3

VOTE
THEN TUNE IN
CJVI/900
YOUR Choice!

Special Offer
FOR PRIVATE PARTY CLASSIFIED ADVERTISERS
Use this handy coupon to place your Classified Advertisement and save money.

FILL OUT AND MAIL TO
SPECIAL OFFER
Victoria Press Ltd.,
P.O. Box 300,
Victoria, B.C.
V8W 2N4.
OR,
DELIVER IN PERSON TO
2621 Douglas St.,
Victoria, B.C.

Name ....
Address ....
....
Phone No ....
Signature ....
No. of Insertions Amount Enclosed $ ....

Your ad will run as soon as possible upon receipt of this coupon and payment, or please specify consecutive dates:
....
....

Classification Number .... 10 WORDS MINIMUM

10 Words for 1 insertion in The Daily Colonist and Victoria Times: $1.00
10¢ for each additional word.
10 Words for 3 insertions in The Daily Colonist and Victoria Times: $2.50
25¢ for each additional word.
10 Words for 6 insertions in The Daily Colonist and Victoria Times: $4.00
40¢ for each additional word.
Victoria Press Box Charge $3.00 per month.
☐ Replies to be mailed. ☐ Replies to be held for pickup.

All ads must be written in regular classified style, and run on consecutive days.

All real estate, mobile home, rental and business advertising is considered to be commercial advertising and will not qualify for this special offer.

SEND CHEQUE or MONEY ORDER
— NO REFUNDS —

THE DAILY COLONIST AND VICTORIA TIMES

SPECIAL PURCHASE!

77 DATSUN SPORTRUCKS
ALL PRICED
$500 LESS than 78's!
SEE THE 78's • BUY A 77
THREE POINT... DATSUN
MOTORS LTD.
WHERE THE SMART MONEY'S GOING.
2620 GOVERNMENT ST. at Hillside 385-6737 • dlr. lic. 00740A

To secure democracy at home

Greek premier seeks new mandate

By JOHN RIGOS

ATHENS, Greece (UPI) — Greek voters go the polls Sunday a year ahead of schedule to answer Premier Constantine Caramanlis' appeal for a renewed mandate to pursue vital issues of foreign policy and secure democracy at home.

The 70-year-old premier called the elections because he believes important foreign policy issues will enter a decisive phase next year, requiring stable government rather than the "whirlpool of a protracted electoral period."

In his official announcement, Caramanlis said these issues were: Cyprus, the other dispute with Turkey over the Aegean Sea and Greece's entry into the Common Market.

In a recent interview he said he believed an early vote would also help to "kill the hopes of extremist elements from both the left and the right" and secure democracy in Greece seven years after the end of right-wing junta rule.

Carmanlis, who was premier for eight years from 1955 to 1963, returned from self-imposed exile in Paris in 1974 to guide the nation back to democracy after the fall of the colonels' regine.

In the lst elections, held in November 1974, his New Democracy Party won a landslide victory, capturing 216 of 300 parliamentary seats with 54 percent of the vote.

The New Democrats again are expected to top the polls, but observers say increased support for opposition groups — both left and right — could deprive them of a ruling majority.

The main challenge comes from George Mavros' Democratic Centre Union, with 61 deputies in parliament and 20 percent of the last vote, and Andreas Papandreaou's Socialist Party, which took 15 seats with 13 percent of the vote.

The communists polled just under 10 percent to win eight seats.

The elections also are being contested by the new Liberal Party, a leftist coalition, and the extreme right-wing National Rally Party which seeks support from royalists and backers of the deposed junta.

On foreign policy, ostensibly the grounds on which the election is being fought, Caramanlis' party is closer to the) West than his opponents.

Papandreou believes Greece should align with the Third World, is opposed to membership in the Common Market and wants Greece to pull out of NATO. Mavros, while not opposed to political membership, is strongly against a return to NATO's military wing. He backs Greek membership in the Common Market.

The opposition is critical of Caramanlis' failure to settle the disputes with Turkey after three years in power with an overwhelming majority.

"If he could not do it then, how can he assure us that he can do it now," Mayros asserts.

On the Cyprus issue, Mavros favors an agreement with the Turkish Cypriots through the United Nations rather than a direct settlement between Greece and Turkey. Papandreou backs the Soviet line for an international conference to settle the problem — although Turkey has hitherto refused to participate.

From the government's standpoint, a settlement with Ankara became difficult after 1975 becase of the political situation in Turkey, where weak coalition governments were supported by splinter parties which threatened to topple the government if concessions were made to Greece.

There are still stumbling blocks. The Turkish elections in June resulted in another coalition government and the death of Archibishop Makarios leaves the future of Cyprus uncertain.

If results in foeign policy have been slow, there have been far reaching changes domestically, including the abolition of the monarchy by referendum, intoduction of a new constitution and jailing the leaders of the junta.

DR. D. M. WHITLEY
wishes to announce his retirement
from Medicine
DR. GEOFFREY AINSWORTH
will be assuming the practice
at the same office
STE. 240 — 1105 PANDORA
Telephone — 383-8932

Robinson's
110-lb. (approx.) set in Vinyl 48.95
Larger Sets Available
Here's the FIRST real "SPACE-AGE" BARBELL SET - professional equipment you can use anywhere in complete safety - cannot mar floors. Plates grip together noiselessly for safe and secure use at home. Plates are covered in rich, durable Vinyl and, unlike ordinary plates, they cannot rust or chip. The Latest and Finest Set for Home Training!
SETS ALSO AVAILABLE IN IRON
SEE US FOR THE BEST
IN WEIGHTLIFTING EQUIPMENT
NATIONAL BILLIARD TABLES
Featuring:
• Permatru Base
• 4'x8' Playing area. 23 to 26 metal bed levellers
• English Wool cloth
• Anti-spin pockets
Completely assembled — except for pedestals.
Easy 30 minutes to erect $495.00
SEE OUR FINE SELECTION OF CUES AND ACCESSORIES
NOW OPEN
WEDNESDAY 9:00-5:30
FRIDAY NIGHTS 'TIL 9
CHARGEX
Robinson's
1307 BROAD 11-4 385-3429

AL's LAWNMOWERS
• New and rebuilt
• Repair all makes
• All work guaranteed
• SALES — 5325 Cordova Bay
• SERVICE — 5197 Pat Bay Hwy
658-8882
CLOSED SAT., OPEN SUN.

VOTE
THEN TUNE IN
CJVI/900
YOUR Choice!

the Bay
your merry christmas store
SALE
Frames at 20% savings

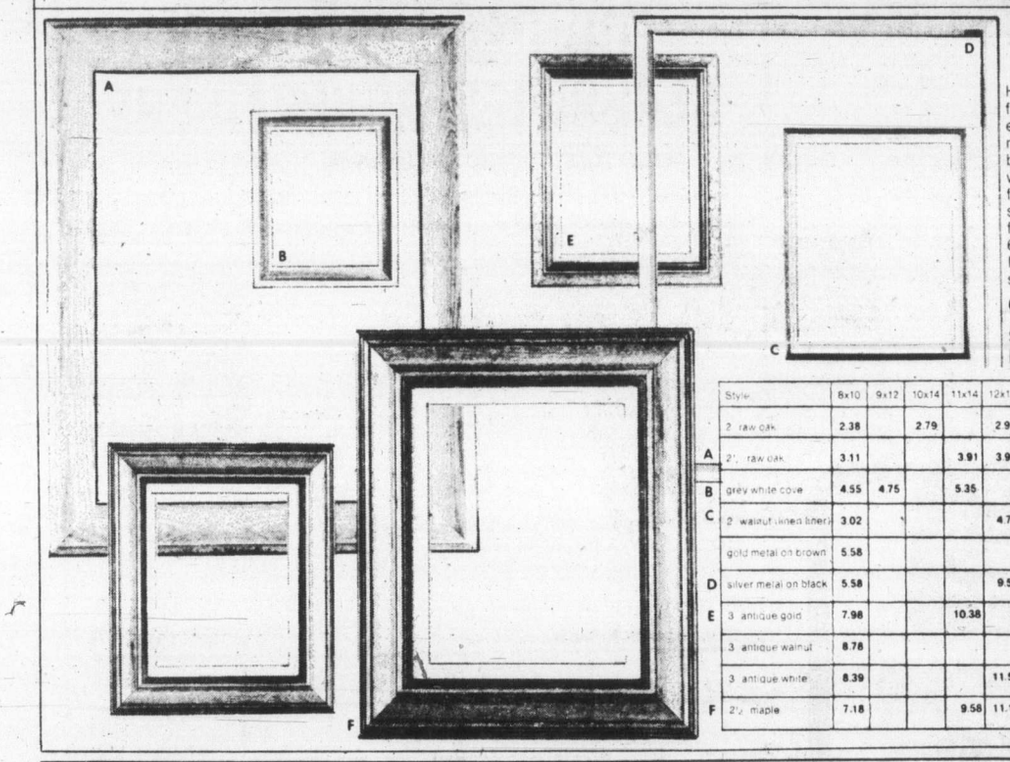

Here's your chance to get those frames you've been admiring and enjoy savings of 20% off the regular prices. Choose from a beautiful selection of metal or wood mouldings in styles ranging from traditional to modern. Consult the chart and determine the frames you need. Then phone 681-6211 to order your frames. Not all frames available at all stores.

Gallery, Fourth Floor

Sale ends Saturday, November 26.

	Style	8x10	9x12	10x14	11x14	12x16	14x18	16x20	18x24	20x24	24x30	24x36
	2" raw oak	2.38		2.79		2.95	3.18	3.98	4.23	4.40		6.63
A	2½" raw oak	3.11			3.91	3.94	4.20	4.78		5.35		7.59
B	grey white cove	4.55	4.75		5.35		6.15	6.79	7.59	7.98	9.19	10.38
C	2" walnut lined liner	3.02				4.78		5.58				
	gold metal on brown	5.58					10.38	11.98		15.18		
D	silver metal on black	5.58				9.58		11.98		15.18		
E	3" antique gold	7.98			10.38			13.58	15.18	15.98		20.78
	3" antique walnut	8.78						13.58	15.18	15.98	19.18	20.78
	3" antique white	8.39				11.59		13.19		17.58		19.98
F	2½" maple	7.18			9.58	11.18	11.60	12.40	14.38			

the Bay
your merry christmas store
Enjoy these sale priced games tables for Christmas

Brunswick Ranchero Snooker table
From the top name in games. The three piece matched 3/4 inch slate top provides a permanent level playing surface. Deluxe live rubber cushions border the top of quality wool/nylon cloth. The table comes complete with 17 ball snooker set, two cues and a triangle. Have this 4' by 8' table installed in your home at no extra charge.
Sale $829

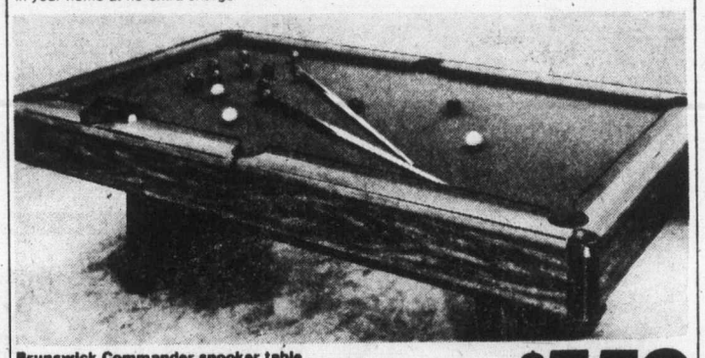

Brunswick Commander snooker table
This 4' by 8' snooker table has a five inch thick honeycomb bed which provides a level, stable surface. The rails are burn, stain and scratch resistant. The table has built in leg levellers and a factory levelled bed, and comes complete with two cues, a 17 ball snooker set and triangle. Some assembly is required.
Sale $559

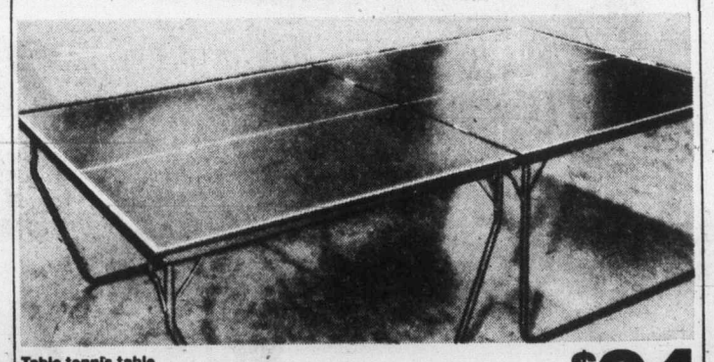

Table tennis table
Play the most popular indoor game in the world on one of the strongest, toughest tables made for home use. Three quarter inch top, all steel understructure, and the legs are double braced and double hinged. Folds into playback position, too. Folds away for quick storage. 5' by 9' size, green top with white striping, some assembly required.
Sale $94

Shuffle-Curl table
There is only a limited number of these tables available, so don't wait. The table has folding legs, and comes complete with rocks, wax, and scoreboard. Formica playing surface, 11 ft. size. This table is available at or through all Bay stores.
Sale $249
Sporting Goods, Downstairs

It's happening at the Bay . . .

It's that time of year again, and the Bay, your Merry Christmas Store, is pleased to offer a variety of events and services to help make this Christmas your merriest ever!

Gift Wrapping
For a nominal charge, you can have your gifts beautifully wrapped by our specialists in the Customer Service Centre, 4th floor. Also, the post office is conveniently located right next door.

Personal Shopping Service
If you are puzzled, the helpful experts in the Customer Service Centre are ready to assist you in your shopping.

Trim-a-home/Trim-a-tree Shops
Located on the Third floor with trimmings and trappings to brighten your home and tree for the Christmas season.

Breakfast with Santa
Tickets are now on sale for this annual favorite! Each Saturday, Dec. 3, 10 and 17, there are two fun-filled breakfasts at 8:30 a.m. and 9:45 a.m. Decide the Saturday and time you prefer and get your tickets now at the fourth floor Customer Service Centre.
Children, **1.50** Adults, **$2.**
Personal shopping only, please, for tickets and remember, you can use your Bay Account.

Quilting Demonstration
Saturday, 10 a.m. to 4 p.m., Mrs. C. Vawter, will be in the second floor Needlework dept. demonstrating the craft of quilt-making. Samples of her work will be on display and she will be pleased to answer your questions.

Scarf Clip Demonstration
10 a.m. to 4 p.m. in the main floor Accessories dept., Mrs. Stevenson will be demonstrating how to accessorize your fashions with the use of a scarf and clip.

Let the Bay's Fine Foods Delicatessen help you entertain
Located on the main floor, the Delicatessen is ready to help you with your festive season entertaining with party plates of fancy sandwiches, cheeses, meats and pickles. For further information phone the Bay and ask for local 257.

Gourmet Food Baskets.
As gifts or for your own table, the Delicatessen offers a wide selection of gourmet food baskets. Or, if you prefer, choose your own goodies and have them wrapped for a basket.
Weeklong Special, Nov. 19 to 26
Lyoner Sausage ½ lb., **1.37**

Exhibit of Wildlife Sketches by Artist, Pat Wright
Be sure to see this display and sale of wildlife sketches by this well known and talented artist. In the Bay's fourth floor Gallery, Monday, Nov. 21 through Saturday, Nov. 26.

Visit the Bargain Bazaar
The place downstairs on the Baymart floor with fantastic bargains! Discontinued lines, broken size and colour ranges, odds and ends, gathered from throughout the store to one location. Beautiful buys like:
Ladies' Vinyl Clogs, broken sizes 6-10. **Pr. 1.99**
Tablecloths, assorted sizes and shapes. **3.99 to 5.99**
Children's Cotton T-Shirts, broken sizes 4-6X. **49¢**
See the super bargains in our 10¢, 29¢, 49¢ and 99¢ barrels.

STORE HOURS: MON., TUES. and SAT. 9:30-5:30. WED., THURS. and FRI. 9:30-9:00
TELEBUY 385-1311. ONE HOUR FREE CUSTOMER PARKING IN THE 3-LEVEL PARKADE

Hudson's Bay Company

Island
435 Trunk Road
Financial Centre
Duncan

★★★

The Daily Colonist.

Snowflurries, high 3
Weather Details on Page 2

Vancouver Island's leading newspaper since 1858

No. 282 — 119th Year — VICTORIA, BRITISH COLUMBIA, SATURDAY, NOVEMBER 19, 1977 *** 15c Daily, 30c Sunday

500 FUND

Poverty: It robs Yule of spirit

Poverty does not produce unhappiness: it produces degradation." — George Bernard Shaw.

"Poverty often deprives a man of all spirit and virtue; it is hard for an empty bag to stand upright." — Benjamin Franklin.

The degradation of poverty can affect people more at Christmas than at other times of the year. After all, this is the time of year when the spirit of sharing is supposed to be apparent to everyone.

Yet there will be people in Greater Victoria who will suffer degradation this Christmas. People who won't be packing home mountains of gifts for friends and relatives, but who will stand on the sidelines and watch. Old folks living alone in one room who won't have the feasts of others.

MATERIAL THINGS, you say, aren't the real manifestation of the Christmas spirit.

That's true, but without a minimum of material goals, the true spirit hasn't much of a chance either.

The Colonist 500 Fund doesn't provide for big wishes, but it makes a lot of people happy.

It brightens Christmas for those who have little to look forward to.

As one woman wrote after receiving a cheque from the 500 fund last Christmas: "My family and I want to thank you very kindly for your most generous Christmas gift. The children wouldn't have had much of a Christmas without your help. Thank you very much."

She was, in effect, thanking the many contributors to the fund — donors who raised more than $49,000 and were responsible for $98 cheques going out to 500 needy families.

DONATIONS in the current campaign already amount to $2,427; at this time last year the fund had raised $1,819.

Donations may be made through the Victoria Press office at 2621 Douglas or by mail to postal code V8W 2N4.

In addition, Avis Rent-a-Car at 638 Humboldt and 1420 Quadra, at Quadra and Pandora, are receiving donations.

Seventeen real estate offices throughout Greater Victoria are prepared to accept donations to the fund. They are:
Bayshore Realty Ltd., 1006 Fort; Charman Pacific Realty Ltd., 608 Broughton; Boorman Investment Co. Ltd., 612 Fort; Homefinders Wall and Redekop Realty Ltd., 3440 Douglas; Newstead Realty Ltd., 1637 Fort; D. F. H. Real Estate Ltd., 1559 McKenzie Ave., Victoria Realty Ltd., 3477 Saanich Road; A. E. LePage Western Ltd., 1391 Hillside; Royal Trust Corp. of Canada, 4082 Shelbourne; J. H. Whittome and Co., Ltd., 1111 Blanshard; L. E. Kirk Mayfair Realty Ltd., Mayfair Mall; National Trust Company Ltd., Hillside Mall; Whyte and Gower Oak Bay Properties Ltd., 2227 Oak Bay; Sidney Realty Ltd., 2348 Beacon Ave., Sidney; Canada Trust Co., 714 Goldstream Ave., Swinerton, Stewart Clark Ltd., 1318 Blanshard, and P. R. Brown and Sons Ltd., 762 Fort.

List of latest donations appears on Page 2.

Bus men vote to strike

By DON COLLINS
Colonist Reporter

Separate disputes with unions have left B.C. Hydro walking two tightropes at the same time.

Developments Friday saw a hefty vote in favor of a transit strike in Victoria and Vancouver, as well as a move by Labor Minister Allan Williams to head off a possible strike by Local 258 of the International Brotherhood of Electric Workers.

Williams, who has asked mediator Ken Albertini to present the IBEW and Hydro with proposals for a settlement by Tuesday, said he made his move because the dispute had reached the critical stage. After lengthy bargaining Alberni filed his report with Williams.

The 2,000 workers involved had served 72-hour strike notice Aug. 26 and earlier this week had asked Albertini to report out. Several issues remained unresolved.

Meanwhile, the Amalgamated Transit Union, representing 3,500 Hydro bus drivers, maintenance workers and tradesmen, found itself armed with what it said was a "very, very substantial vote for strike action."

Chief negotiator Al Ashton said it was not union policy to release figures concerned in a strike vote, but admitted under questioning that those favoring a walkout if necessary were "in the neighborhood of 90 per cent" of the employees who cast ballots Thursday and Friday. He said there was an exceptionally heavy turnout for the vote, which was tallied in Vancouver Friday night.

Ashton said the union is still hopeful of settlement without the need to strike.

"With the heavy vote that we have, we are urging Hydro to return to the bargaining table with a mediator. We feel that with the assistance of a third party the dispute can be resolved without having to take the final fatal step of strike action," he said.

He warned, however, that if Hydro resisted the invitation to resume bargaining "the only alternative will be to go on strike."

The main obstacles in the transit dispute are the terms in the second year of a proposal made by Hydro, and hours of work.

The ATU wants the work week reduced from 37 hours so that its members can work the 35.5-hour week now in place for other Hydro employees. It has asked for a one-year agreement with a six-per cent pay raise in keeping with anti-inflation guidelines. Hydro has offered this in the first year, but wants the union to sign a two-year deal with a three-per cent hike in the second year. This would fall one per cent beneath the guidelines. But the union says it is particularly unacceptable since the wage control program is to be lifted in April, four months before the second year of an agreement would take effect.

Some 300 of the transit drivers and other employees involved are based in Victoria.

Snow pitchin' high, outside

Snowy weather is arriving in Victoria through the back door.

Victorians aren't in a cold snap yet, but snowflurries in the higher parts of Victoria were expected this morning, the Pat Bay Airport weather office said Friday.

The temperature was forecast to drop to minus 3 degrees early this morning.

The Gonzales weather office recorded a light shower of snow pellets early Friday morning.

Light snowflurries fell in the Duncan-Cowichan-Malahat area on Friday, and light snow could be seen on the roadsides in Metchosin.

A strong centre of high pressure was building from the Yukon southward into B.C., bringing cold, dry, Arctic air with it.

The pressure system will maintain the cold weather over the weekend, but there may be a warming trend by Monday.

Sadat vanguard hailed, two embassies attacked

JERUSALEM — Israelis decked Jerusalem with banners and cheered Egyptian advance men Friday on the eve of President Anwar Sadat's visit, which is opposed by many in the Arab world.

Syria — allied with Egypt through decades of Arab-Israeli war — declared a national day of mourning and about 25 Arab students invaded the Egyptian embassy in Athens and attempted to take it over. The invaders later fled when police stormed the building after a gunbattle.

Meanwhile, three rockets hit the Egyptian embassy in Beirut and intruders sprayed the building with rifle fire.

One person was reported killed and at least 20 others injured in the attacks on the two embassies.

An Egyptian diplomat said in Beirut the fatal casualty was a member of the embassy's security guard.

The attacks appear to be linked to protests by militant Palestinians against the first visit to Israel by an Egyptian leader since the Jewish state was founded in 1948.

Oil-rich Saudi Arabia, which bankrolls Sadat's impoverished country, broke silence Friday and declared itself "surprised" by the Egyptian president's decision to visit Jerusalem.

A statement issued by the Royal Palace in Jedda said King Khaled has sent Sadat a message "making clear" his stand: Any Arab initiative

Page 2 — Egyptian

Egypt stills PLO voice

CAIRO (Reuter) — The Egyptian government closed the Cairo-based Voice of Palestine radio Friday, the Palestine Liberation Organization announced.

The statement said the closure was because the radio had broadcast Palestinian statements attacking President Anwar Sadat's scheduled visit to Israel today.

Pull out your troops, Sadat to tell Israelis

WASHINGTON (UPI) — Egypt's ambassador to the United States said Friday that Egyptian President Anwar Sadat would call for total Israeli withdrawal from the occupied territories and the establishment of an Arab Palestinian state on the West Bank in his address to the Israeli parliament.

"The president has indicated that he'll explain to the representatives of Israel that it is in the interest of Israel to have peace with justice in the area," Ghorbal said.

He said Sadat would also tell the Knesset that "we all could live in harmony and peace with the Jewish state of Israel."

Ghorbal said he and Vance "emphasized the positive" in their meeting and "we all share the same prayer for the success of this historic mission."

Police brass telling truth, PM declares

OTTAWA (CP) — Junior RCMP officers did not tell their supporters all they knew of the force's security operations, Prime Minister Trudeau said Friday.

As a result, both senior RCMP officials and the government were kept ignorant of the many allegedly illegal activities disclosed in recent months, Trudeau said at his weekly news conference.

However, as soon as senior officers learned of specific operations which could be interpreted as illegal, the government was informed, he added.

Warren Allmand, a former solicitor-general and now consumer and corporate affairs minister, earlier this week presented what appears to be a different version.

Allmand told reporters in Montreal that "it seems they (RCMP) did withhold information from me and from other solicitors-general."

Trudeau said he was convinced the senior RCMP officers were telling the truth.

"Some things were happening that even the director of security did not know of."

The senior officers obviously went through the files, but they did not ask every RCMP employee if he had committed an illegal act, Trudeau said.

Those who have committed illegal acts either would be prosecuted by provincial governments or be dealt with severely by the royal commission of inquiry into the force's security operations, he said.

But Trudeau cautioned Canadians to realize that some acts committed by the RCMP, and criticized as illegal, were justified. He cited the RCMP interception of a letter which resulted in the deportation of a dangerous Japanese Red Army terrorist.

Other activities, which could not be justified, must be considered mistakes.

One such mistake was a decision by RCMP agents to burn a Montreal-area barn which was to be a meeting place for Front de Liberation du Quebec terrorists and the

Page 2 — It's no

U.K. senior firemen aid troops

LONDON (UPI) — London's senior fire officers voted Friday against joining the nationwide strike by firefighters amid the army's fear that exhaustion could cause fatal mistakes by the inexperienced troops drafted to battle the fires.

"We will continue to advise troops," said Declan Butler, fire officers union executive. "Otherwise soldiers will die."

Army officers fear that the 9,000 troops pressed into service to replace the 35,000 firefighters will make fatal mistakes.

The government, concerned that the strike could stretch into next week, ordered in Royal Air Force emergency crews to help.

Mail-taps no threat, says Trudeau — CP

Prison for poor called 'inherently wrong' idea

Many people are in Canadian jails because they couldn't pay the fine imposed on them in court.

There is something "inherently wrong in this system," and B.C. should think of abandoning fines altogether, Mark Krasnick, policy planning director for the provincial attorney-general's ministry, said

Krasnick said that persons convicted in court should receive work, not fines. The fines system is a holdover from the English justice system of the 15th and 16th centuries, "when the King of England required more funds."

"What I'm talking about now is change in the law," Krasnick told a meeting of the B.C. Corrections Association in Victoria.

Krasnick said it would be unrealistic to think that the fines system could be discarded "tomorrow."

But he said the present system doesn't make sense.

"As a provincial government, let's forget about fines completely."

Krasnick noted that in Saskatchewan, for example, almost half its 5,000 prison population in 1972-73 had been incarcerated for failure to pay court fines.

Jim Coflin, Saskatchewan John Howard Society director, was the co-speaker with Krasnick. Coflin said a voluntary "fine-option" program, involving work projects instead of fines, had reduced by 11 per cent since 1973 the numbers of persons in Saskatchewan jails who had been imprisoned for failure to pay fines.

Krasnick said the Saskatchewan fine-option program is a positive example of what is possible for B.C.

Coflin told the small audience, including several police officers, that the Saskatchewan fine-option program not only reduced the prison population and saved taxpayers money, it also "gave judges . . . other options, and it gave us in the province a way to talk about community participation."

The program also "reduced the hardship for the poor, particularly the unemployed poor."

Inside

Anschluss victim dies at 79 years —Page 3

Drilling rights sales zoom —Page 6

Tenants can't eject hallway trespassers —Page 15

	Page
Background	5
Bridge	41
Church News	18, 19
Classified	40-54
Comics	39
Crossword	42
Editorials	4
Entertainment	20-21
Family	33-35
Finance	12, 13
Marine Calendar	6
Names in the News	37
Provincial Court	6
Sports	26-31
Your Good Health	35

RCMP refused to let Trudeau see his file

MONTREAL (CP) — The Gazette says the RCMP refused to let Prime Minister Trudeau see the dossier they had compiled on him when he asked for it in 1972.

Since that refusal, the newspaper says the file on Trudeau, part of the Featherbed Study compiled by the police force, has been altered with the removal of references to Trudeau's bachelor life.

The Gazette says items labelled "rumors and personal accounts" have been deleted from the file, although it still contains reference to the fact that former Quebec premier Maurice Duplessis brought pressure on the University of Montreal to prevent Trudeau from being made a full professor in the 1950s.

Solicitor-General Francis Fox said Friday that Trudeau was not mentioned in the Featherbed file.

$2,300-a-year postie leaves million

BUCKSPORT, Me. (AP) — Fred Forsyth never earned more than $2,300 a year as a rural mailman, but he invested his money wisely and used it to help his neighbors.

His recently probated will shows his $1-million estate will continue doing just that.

Forsyth, a descendant of Jonathan Buck, the town's founder, died in May, 1976. He was 99.

He left almost $250,000 to form scholarship funds for graduates of Bucksport High School. He also left $136,000 in trust to the Bangor Theological Seminary from which his father was graduated, and $125,000 in trust to the Elm Street Congregational Church here. His father had been minister of the church.

He also left money to several cousins and nieces.

Forsyth worked about 30 years as a postman, starting out in a horse and buggy. His salary never exceeded $2,300, said a friend. He retired at 60 and his pension eventually came to about $6,000 a year.

He never married and began investing in blue chip stocks while still in his 20s. Most of his holdings were in Standard Oil of Indiana.

A Bucksport cousin, Archie White, said Forsyth's lifestyle remained the same as his fortune grew. He cut his own firewood and planted his vegetable garden almost until the end of his life.

"This man was very charitably inclined," said George Peabody, the will's executor. "His whole career was helping other people. He did all kinds of things for other people — things that they never even knew about."

Good Company
Paul Mann 10 till 2pm
CFAX 1070

The Daily Colonist.
Section Two Saturday, November 19, 1977 Page 25

SEE THE 1978 FORDS
AT MAYFAIR
SHOPPING CENTRE
NOV. 14 to 19th
PETER POLLEN FORD

Nanaimo

Parents protest portable 'disaster'

By DONNA REIMER
Colonist Correspondent

NANAIMO — Parents at Woodbank school have threatened to remove their children from classes in a portable they say is unsuitable for primary class, and the B.C. Teachers Federation has said it will back up the teacher in the portable if she decides to refuse to teach.

The information was disclosed this week at a school board meeting when the problem of the portable, and five others like it, was discussed.

Trustees decided they had no option but to keep the class in the portable for the remainder of the school year, and agreed to ask to meet with the parents of the Grade 1-2 class in the portable.

A report from a Nanaimo Regional District building inspector, who inspected the portables at the request of the school board, said that a few repairs were needed, but that the portables were not unsafe.

The Nanaimo district inherited the six portables from Ladysmith school district.

Trustee Joy Leach said that she visited the portable at Woodbank, and agreed with the parents' assessment that the 10-year-old building was uncomfortable and noisy.

"I found it an unacceptable learning place, a depressing place to be in," Leach said.

The portable, she said, was crowded, noisy and cluttered, substandard and inadquate.

She asked if there was any way the board could replace the portable.

But, district staff told trustees, the other options were more unsuitable than keeping the class in the portable.

The board would be in legal difficulty trying to buy or lease a new portable, said secretary-treasurer Jim Thorpe. The provincial department of education has said that the district will not be allowed any more portables.

Other options, of moving the class to the school's gymnasium, busing to another school, or moving a portable from another school have all been dismissed as too disruptive to the class involved.

A letter from the Woodbank parents said that they are considering withdrawing their children from the portable.

A letter from the BCTF said that group would support the teacher in the portable if she decided to withdraw her services, and that they would publicize the situation if necessary.

The BCTF letter set a deadline of Friday for the board to find a replacement classroom.

Nanaimo District Teachers Association president Robert Golob said after the meeting that the BCTF letter still stood, as of Wednesday night.

The school board reaffirmed an earlier decision to phase out all six of the old portables by next fall.

—David Cooper photo

ED ASTLEY as Lloyd and Barbara Williams, who takes parts of both Molly and Sadie, play leads in 18 Wheels. Tamahnous Theatre production of 18 Wheels runs Nov. 25 and 26 at Malaspina College Theatre in Nanaimo.

Wheeler-dealer production is certain to wow Nanaimo

NANAIMO—To say that live theatre is alive and flourishing in Nanaimo is something of an understatement. After only 12 months the 296-seat theatre at Malaspina College is widely accepted as a major asset in the community with more and more people becoming aware of its potential with each succeeding performance.

The college's October production of The Cherry Orchard was seen by 1,570 people during its six-day run, a figure that falls only 15 per cent short of capacity, while more recently the Judith Forst Concert drew 260 music lovers.

The Nanaimo Theatre Group opened its four-day run of Two For The Seesaw at the college Nov. 9 and will be followed, on Nov. 25 and 26, by Tamahnous Theatre's 18 Wheels by John Gray, a musical comedy described as being "all about trucks, truckers, CB radios, country music and nearly every related area."

John Gray, a former member of the company, who went on to spend two years with Toronto's Theatre Passe Murialle, wrote 18 Wheels in an effort to reach the very heartbeat of Canada.

He ultimately found it throbbing along the highway that brings all of the diverse pockets of life together as it stretches across the country from Long Beach on Vancouver Island to Newfoundland's Cape Spear. The folk in 18 Wheels are drawn from life, from encounters on the road, at a truck stop, in diners and cafes.

The Vancouver Sun's Max Wyman called the show "thoroughly entertaining ... 80 non-stop minutes with color and character."

In an invitation to its Nanaimo audience the five-strong cast, Stephen Miller (Jim), Barbara Williams (Molly-Sadie), Ed Asteley (Lloyd) along with musicians Bruce Ruddell and Tom Braidwood write: "Meet Sadie, a hell of a lady, she's the star of the Hollywood Grill'; ride with Gentle Jim as he goes Night Driving. Fear for Lloyd, chasin' that phantom Kenworth that took away his True Love. And thrill with all of us as we go truckin' this great country of ours."

Tamahnous Theatre, now in its eighth year, is the resident company at the Vancouver East Cultural Centre and has planned four major productions between October, 1977, and June, 1978, in addition to workshops and a series of minitours around B.C. with 18 Wheels.

And gets support

Trustee 'under the gun' fires back at attackers

NANAIMO — School trustee Ed McGougan was criticized by the Nanaimo District Teachers' Association, and several of his fellow trustees this week for his remarks on the district's 1978 provisional budget.

NDTA president Robert Golob told the board that his group took exception to the remarks by McGougan on the budget, particularly remarks on teacher salaries.

The budget criticism, Golob said, was irresponsible and questionable at a time when the election of five trustees is close at hand.

McGougan, who is not up for re-election this year, criticized the $1.7 million budget budget increase as unnecessary.

Trustees Annie Williams, Joe Kilner and Bill Holdom joined in the criticism of McGougan.

McGougan's remarks were "a gross distortion of information," Williams said. She said that the meeting on the budget held with the teachers was in confidence, and that no information from that meeting should have been released.

Kilner agreed, saying McGougan had broken the trust of the board by releasing information that had not yet been ratified.

Holdom said that he was disturbed that a budget, which the trustees had worked hard to pare down, would be criticized.

He said that the seven-percent budget increase was better than any other government level had been able to do.

But, Trustee Guiseppe Multari defended McGougan, saying that he, too, had released budget figures to the press and that he had no regrets in publicizing the budget.

Multari told Kilner that he could release other information to the press that would be "more of a bomb," but was quickly ruled out of order by board chairman Margaret Strongitharm.

Trustee Joy Leach responded angrily to Multari's remarks, saying the board was not there to discuss bombs being delivered to the press, but to discuss education and children.

"I think your outburst is disgusting," she told Multari.

McGougan said that he apologized to no one for releasing the budget figures. He had made his opposition to the budget increase well known, he said, and was simply expressing his opinion to the press.

Golob questioned a discrepancy in average teachers' salaries quoted by McGougan, but it was later established that the mistake in the salaries reported was not McGougan's error, but an error in reporting.

The budget, a $1.7 million increase over last year's $25 million budget, was adopted by the board in time for this week's provisional budget deadline.

Worldwide surplus

Outlook for pulp 'gloomy' —BCFP chief

By DEREK RHIND
Colonist Correspondent

DUNCAN — "If the world's pulp mills were closed down for four months, no one would notice a thing," said Ian Barclay, chairman and chief executive officer of B.C. Forest Products, at a meeting of the Cowichan Valley Hoo Hoo Club, held in the Village Green Inn this week.

Barclay painted a pretty gloomy picture for at least the next two years as far as the pulp situation in British Columbia and Canada was concerned.

He said: "Pulp sales to traditional markets are facing tremendous pressures due to two things: A worldwide surplus of just under 2.7 million tons of manufactured pulp of all types held by North American and Scandinavian producers, and lower growth of paper and paperboard demand."

He said the Crofton and other B.C. pulp mills' yards and warehouses are full of pulp bales.

"Unlike some of our Scandinavian competitors, we have no subsidy provision to help carry that sizeable inventory, and we can't afford to tie up the working capital to support that surplus either."

He said there are only two ways to solve this pulp inventory problem. One is to sell more than is produced and the second is to produce less than is sold.

He mentioned the case of Crofton, where he said the workers now are taking the equivalent of eight weeks off this year, due to shorter working weeks, plant maintenance, etc.

"We are learning to operate at lower rates in order to reduce our output to at least 75 to 80 per cent."

He said the state of the lumber industry was at the moment a mixed bag, with lumber sales at good levels, newsprint going well, plywood selling, but not making much profit, and pulp reaching "about the most depressed level that it has ever been."

He said the prospects for the future don't look much better. Lumber should do well again in 1978, "but not to the high levels we reached this year."

Housing construction, which is the key figure to monitor, has been vigorous in the U.S. this year and will probably be around two million starts for next year.

Newsprint sales are expected to remain strong, although in offshore areas there is some unsteadiness. Plywood will continue to face difficulties in the Canadian marketplace, where about 85 per cent of Canada's production is sold.

This is due to Canada's currently weak economy annd lower housing starts, which are estimated to be only 240,000, compared to 273,000 last year.

"We are in for an extended period of lower economic development and a more modest increase in demand for pulp and paper products. That alone has some pretty severe consequences for B.C.'s forest industry.

"This is a fact of life, that things are going to be tougher and slower. This is a time when Canadians in general must be prepared to live under stresses which only a few have ever had to face before."

He said that most Canadians did not know the facts about the forest industry and thought that they were making far too much profit.

"The truth of the matter is that Canada's paper and forestry sector earned an average profit, after taxes, of less than a nickel per sales dollar between 1970 to 1976, which was far from adequate. The return for the seven years 1970 to 1976 was only 6.2 per cent."

He said that most Canadians did not know and didn't appreciate "how substantial a job we've been doing to clean up pollution in our mills and in the woods."

He said between 1960 and 1976, Canada's pulp and paper industry spent about half a billion dollars on air and water pollution abatement alone.

A good example of that, he said, "is right here on Vancouver Island. This is the BCFP Crofton mill, where we have a $13 million power boiler under construction which will burn hog fuel and will reduce the mill's oil purchases by one-half."

"We solve a waste disposal problem by converting that waste into a useful energy fuel and save the mill money in the process."

Crofton also has a big water pollution abatement project underway. It's a $4.2 million clarifier that will help capture the waste material from about 27 million gallons of plant effluent a day and improve the water environment in the area.

The residual material, about 20 tons a day, will go back into the new power boiler as a useful energy source.

Near the clarifier is a large central dry-land sort, which is under construction in the foreshore islands adjacent to the Crofton mill.

"Costing about $3.6 million, this project culminates an effort we began 15 years ago to modernize and introduce secure log handling and processing systems in our company.

"Sinkage factors alone are as high as 6 to 8 per cent, using loose log-handling procedures in the water, without considering other factors such as storms, escapement during towing and pilferage.

"When you consider that over 52 per cent of the 10 million cunits of logs produced annually by the major coastal forest companies were still being handled loose in the water in 1976, the potential economic loss and environmental impact is very substantial.

"So we've done something about it, as have a number of companies. This new central sort will handle bundled logs from about 10 of our upcoast divisions and, with its activation next year, we'll have almost 100 per cent of our coastal log production processed over dry-land sorts and in bundle form," he added.

He said the latest one started was up at Caycuse on Lake Cowichan, where "we've taken steps to eliminate any further loose log handling in the lake."

"We've tied this new log sort to a major change at our Youbou sawmill, where we've given the mill a $3 million-plus facelift, including a new log-handling system which takes full bundles out of the lake intact.

"We've also improved the mill's productivity by installing new log decks and two new mechanical barkers, replacing an old hydraulic barker, which we believe has barked an estimated eight million logs. It's now going to be part of the forest museum in Duncan.

"If you have a hard time wondering what eight million logs look like, it's enough wood to produce sufficient lumber for 185,000 average homes — or a city twice the size of Vancouver."

He concluded: "It's important that Canadians gain an understanding of the potential this industry has in restoring economic wealth and prosperity to all walks of life. Our industry's future prosperity, and the prosperity of us all, depends to a large extent on how Canadians, and especially the people of this province, feel about us."

Skiing thefts can be beaten

COURTENAY — When the snow flies the ski equipment often falls prey to the light-fingered, and RCMP and ski officials have issued a warning with the coming of the winter season.

The Forbidden Plateau ski area, along with other Canadian West ski areas, is again participating in the anti-ski theft program.

Prevention and identification are named as the two most important factors.

Skis should always be locked when not in use, or left in different places as an alternative, but always within sight.

Personal identification marks such as scratches, repairs, etc., should be known by the owner. An electric engraver should be used where possible and anti-ski theft decals attached.

Identification cards, which are available, should be filled in and one left at the ski site and the other kept in the wallet.

Tracking the bucks

NANAIMO — Plans to convert the Nanaimo District senior high school track into an all-weather facility has received approval in principle from the Nanaimo school board.

Nanaimo Track and Field Club asked the School District 68 board for approval in principal of the plan to convert the track, at a price tag of about $237,000, and now the club will go in search of funds for the project.

Club representatives told the board that the project would be a long-term one, but that track and field activities in Nanaimo could not improve any further until an all-weather track was installed.

The club will be looking to local service clubs and government grants for the funds to convert the track and improve the infield. They may also return to the board with a request for assistance.

Grit speaks out

More flak for Davis

DUNCAN — Transport Minister Jack Davis' hint earlier this week at a slight ferry increase has drawn another predictable reaction.

It was "incredibly stupid," according to Jev Tothill, tourism and travel adviser to Gordon Gibson, leader of the B.C. Liberal party and its only MLA in the Legislature.

Tothill said: "The news will travel on the wind to all parts of North America. It is like a kick in the kidneys to the Vancouver Island tourist industry already knocked down and struggling from previous Socred increases.

"Vancouver Island has had five years of anti-tourist activity, starting with the NDP taking the tourist brochures off the ferries and their highways minister telling the Californians to stay home.

"On the ferries, service has been reduced and the deficit is up from $25 million to $43 million."

He said at the resorts, revenues are down while operating costs have sky-rocketed.

"In a province of two million people next to 220 million potential visitors, we are expected to have a $450 million tourist deficit this year," he said.

"The tourist industry cannot stand much more of either the Socreds or the NDP," he said.

About faces

COURTENAY — A young man who appeared in court has found that making faces when standing before the court is poor policy.

Terryl Hector Finnie, 17, and Henry Renaud Lauzon, were charged with robbery and assault causing bodily harm.

The two were alleged to have been involved in the robbery of some $100 and wristwatch, and the beating of Gordon Robert Caldwell.

Finnie is a local man and was released for another appearance Tuesday, but 20-year-old Lauzon, an Ontarian, was kept in custody.

For making facial expressions, Finnie was taken to cells for several hours. Later in the day he returned and made an apology to the court and Judge Don Ward.

The judge said he did not know if the youth made the expressions from nervousness or disrespect, but accepted the apology.

North Cowichan studies provisional budget

DUNCAN — North Cowichan council at its regular meeting gave approval to items in its provisional budget amounting to more than than $4.5 million.

The actual figure was $4,534,251 and was composed of: Municipal utilities, $421,900; storm drain construction and maintenance, $294,000; road construction, $215,000; public works $1,670,000; street lighting, $70,000; road paving $405,000; machinery and equipment, $115,000; environmental health services (solid waste) $262,000; cemetery operation, $42,500; fire protection, $229,551; Chemainus recreation area, $222,900; Aquannis centre, $330,000; parks and recreation, $236,400; Duncan and North Cowichan joint parks, $20,000.

Council also voted not to participate in the function of Cowichan Valley Regional District's firearms regulations bylaw. Ald. Tom Burge said although the firearms regulations bylaw will be brought into line with that of the CVRD's "unlike the CVRD we have our own peace officer to enforce our bylaw."

Council is to ask the assistance of the CVRD's planning department in preparing a community plan for the northern section of the municipality. The southern portion already has a community plan which has already received two readings.

Word was received from the land management branch that it had no objection to the creating of an ecological reserve on the Chemainus River estuary. Council had applied for the branch's approval following a request from the Chemainus Chamber of Commerce that this be done.

Permission was granted to the Maple Bay volunteer fire department to construct a fire practice facility on land close to the municipal dump.

North Cowichan aldermen agreed to attend the appreciation night for Duncan RCMP at Duncan city hall Nov. 28. The invitation came from the sponsors, the Imperial Order Daughters of the Empire.

Council is to hold an information meeting on the new community plan, Nov. 24 at 8 p.m. at the North Cowichan municipal hall.

Council approved an application from the mentally handicapped, to lease land on Banks Road for expanding the facilities of the sheltered workshop and day-care facility. Council agreed to the lease at $1 per year.

Ald. Ron McKinnon commented: "There are no more deserving people in this area. We should assist them as much as possible."

Council approved the Vancouver Island Regional Library budget request of $83,782. This costs the North Cowichan taxpayer 1.4 mills.

jim tang

Barriers face Sandown in Sunday racing bid

Is thoroughbred racing in the province being served best by an Exhibition Park season stretched out for so long that there are no good dates left, or would it profit more in the long run from a strong second meeting, which Sandown Park could provide if it could get an earlier start and the Capital City Turf Club could get a lease long enough to give a reasonable chance of getting back the money which needs to be spent for improvements?

That's a question that requires a decision soon, and horsemen, the B.C. Racing Commission and the B.C. government should take a hard look at the situation.

The Victoria area certainly has shown that it will support thoroughbred racing. The CCTC has never been able to offer anything other that what is really a winter meeting and Sandown facilities are still a bit too much on the rural side despite the spending of more than $100,000 for repairs and improvements, but the mutuel total for the first three CCTC meetings will be about $9.75 million. The daily average in 1975 was more than $175,000, truly an amazing figure in view of torrential rains which didn't leave a single dry track. Excellent weather last year boosted the daily average to more than $214,000, and it will be close to $200,000 this year although there was the latest-ever start and the weather has been somewhat similar to the 1975 variety.

Those figures may not look like much when compared to those rung up in the Exhibition Park mutuels, but one can wonder what the comparison would be if the Sandown meeting, with the same dates, facilities and conditions, was offered to Vancouver racing fans.

★ ★ ★

There are about 300,000 people within easy driving range of Sandown, enough to warrant better facilities and better dates. The CCTC is anxious to provide both but first it must get a longer lease and a lift from the B.C. Racing Commission when it awards racing dates

The lease with the Colwood Park Association, owner of the Sandown property, was for three years with the right to renew for three years, the rental to be renegotiated and settled by arbitration if necessary. The CCTC is planning to carry on but unless it can get a considerable extension of its lease and an earlier start the future of Vancouver Island thoroughbred racing couldn't be rated as good.

Sandown has probably reached its limit with the present facilities, and the length of the present lease doesn't warrant the kind of spending even bare-bones improvements need. Among the most pressing needs are a new inner rail, permanent men's washrooms and an enlarged and better mutuel setup to speed the selling and cashing of tickets. At least $200,000 has to be spent, and that's not an amount anyone would like to amortize over three years.

Better dates is another matter. The average daily handle at Exhibition Park this year was $827,294, and that kind of money through 108 days of racing literally shouts—and makes a whisper out of $200,000 daily for 16 or 19 days. It provides the kind of purse money the increased cost of racing horses has to have, and the government, which collected $7,347,821 from the mutuel tax and another $86,892 from the sales tax on horses claimed during the Exhibition Park meeting, has to be impressed.

However, the Exhibition Park meet stretched out for 165 days, from Mid-April to mid-October. Granted that there is a considerable investment in the fine facilities provided at the Vancouver thoroughbred track, there could be some shaving to give Sandown a better break in the dates. The Exhibition Park meeting could be limited to 100 days of racing, or 150 days over all, so that it would be over no later than the end of September.

In view of the betting figures, Sandown really can't expect much more than the chance to start on the last weekend in September, and the CCTC is asking only that it get dates which will enable it to complete its meeting before the end of October.

It isn't too much to expect. Upgraded facilities and an October meeting would give Sandown the chance to succeed, and if the people who make the decisions can see past the mutuel figures they could come to the conclusion that a second meeting, even if it offers smaller purses and less in tax returns would be of long-range benefit to thoroughbred racing. Besides, the standard-breds are now doing quite well in Vancouver, and there is a limit to how much racing any area can absorb. If some reason isn't used in allocating dates, there won't be enough for everyone from, pardon the expression, the racing cow everyone is trying to milk.

By STAN COOPER

● Today's Handicap, P.30 — Friday Form Chart, P.31

There's a possibility of Sunday racing here next year, but there are many barriers to be cleared before it becomes a reality at Sandown Park.

Permission must be obtained from two levels of government and the government-appointed B.C. Racing Commission, and three similar requests by Exhibition Park in Vancouver have been flatly rejected.

But directors of Capital City Turf Club, operators of thoroughbred meets here for the last three years, are pressing ahead in their bid for Sunday dates next year.

The CCTC plans to ask the Racing Commission for 16 days, including Sundays, for a meet which would start on Oct. 15 and end Nov. 7. Racing would be held on Tuesday, Thursday, Saturday and Sunday each week.

If the request is turned down, the CCTC will apply for the same number of days, starting Oct. 14 and continuing through to Nov. 11, on the regular Monday, Wednesday, Friday and Saturday schedule.

"To get Sunday racing, we have to have approval from North Saanich by way of a plebiscite; the Racing Commission and the provincial cabinet," CCTC president Ed Popham said after Friday's eight-race card.

Additional sport
P. 28, 29, 30, 31

There's a fair chance the request will be approved by the first two groups, Popham continued, but the stumbling block would appear to be the cabinet.

"We'll be setting a precedent if we're granted Sunday racing," Popham added, "and the implications are province-wide for both thoroughbred and standardbred tracks."

CCTC representatives attended a commission meeting in Burnaby on Thursday night, at which time applications were received from Exhibition Park and Orangeville Raceways, operators of the harness racing track in Cloverdale. And the commission is to receive another application from Meadow Creek Farms in Surrey, a quarter-horse operation.

The CCTC application is expected to be made next week, soon after the present 19-day meet ends on Monday, and the commission is expected to announce their recommendations early in the new year.

Cloverdale Raceways seeks to run on its customary Monday, Wednesday and Friday nights and Saturday afternoons during fall and winter and switch to Tuesday, Thursday and Saturday nights during the Exhibition Park season.

Overlapping thoroughbred and harness dates have been restricted in the past. In 1976 the commission did approve some overlapping but this decision was overturned by the cabinet.

The B.C. Jockey Club, operator of Exhibition Park, has requested 118 days, from March 27 to Oct. 14. This is 10 more days than this year.

"Fans seem to want Sunday racing," Popham said, "as there are busloads of people from this province travelling to Longacres (in Seattle) every Sunday during the summer and they estimate 16 per cent of the mutuel handle on these days is from Canadian bettors."

"Fans seem to want Sunday racing," Popham said, "as there are busloads of people from this province travelling to Longacres (in Seattle) every Sunday during the summer and they estimate 16 per cent of the mutuel handle on these days is from Canadian bettors.

Meanwhile, 1,982 fans who braved the chilly but not uncomfortable conditions Friday pushed $167,549 through the mutuels and a few were rewarded with the second-highest payoff in the first 17 days.

It came on the eight-race exactor when second-favorite Royal Attempt and longshot It's Gonna Be Close hit the wire almost together and returned $172 for a $2 ticket.

The payoff was exceeded only by the $252.70 return on the second-race quinella on opening day.

In Friday's feature, a one-mile invitational handicap for three-year-olds and up, Lord Geco hung on in the stretch to edge Poolcanna by a head and take the lion's share of the $1,300 purse.

It was the second win of the day for jockey Andy Smith, who also rode Canada Way to a wire-to-wire decision in the third race.

Jesus Munoz, up on winners Teddy Bear D. and Scornful Pride, moved closer to apprentice Danny Williams in the duel for riding honors. Munoz now has 22 winners and Williams, shut out Friday, has 25.

BREAKAGE . . . Racing starts today at 12:40 p.m. and officials have moved starting time on Monday up to 12:40 p.m. to fit in a nine-race program capped by the **Adios Amigos** marathon . . . top jockey and top trainer will be presented with watches on Monday . . . after Friday's card, **Wayne Anderson** led the trainers with seven wins followed by six six-time winners . . . today's feature is the annual **Vancouver Island** championship, a mile and a sixteenth test for three-year-olds and up offering a purse of $5,000 added . . . six thoroughbreds are scheduled to go to the post, including Victoria-owned **Pickle Pie** and **Lucky Gary**.

Baseball great dies

CLEVELAND (AP) — Funeral services will be Monday for Roger Thorpe Peckinpaugh, the former Cleveland Indians' shortstop and manager who was the American League's most valuable player in 1925. He died here at the age of 86.

Peckinpaugh had been in hospital for five days earlier with a respiratory condition. He also had been suffering from cancer and heart disease.

The 18-year baseball veteran, who was known as Peck, had played in three World Series. He once committed eight errors in a seven-game World Series in 1925, a record that has stood for 52 years.

At the age of 23 he became the youngest manager in major league history when he took over the then New York Highlanders the last two weeks of the season. He went on to manage Cleveland Indians from 1928 to 1933 and again in 1944.

Flames' Bill Clement scores 100th career goal against Wings' Jim Rutherford — AP

Flames singe Wings

ATLANTA (AP) — Centre Bill Clement scored the 99th and 100th goals of his National Hockey League career Friday night, sparking Atlanta Flames to a 5-3 victory over Detroit Red Wings.

The Flames improved their recored to 6-6-5, while the Red Wings slipped to 7-6-3 in the night's only NHL game.

Atlanta centre Tom Lysiak opened the scoring early in the first period when he skated between two Detroit defencemen and beat Jim Rutherford from the slot.

Then Clement took over, first knocking in a rebound from rookie Harold Phillipoff and then scoring a power-play goal to give the Flames a 3-0 lead at the end of the first period.

Detroit fought back in the second period with centre Andre St. Laurent scoring on a power-play goal, deflecting in a shot fired by Vasclav Nedomansky, who was acquired this week from Birmingham Bulls of the World Hockey Association. Nedomansky also assisted on the Red Wings' other two goals.

Detroit defenceman Reed Larson narrowed Atlanta's lead to 3-2 with a second-period goal, but centre Guy Chouinard made it 4-2 on a power-play goal from in front of the net.

Detroit defenceman Greg Joly made it close again with a 20-foot third-period shot from the slot, but Phillipoff clinched the victory at 8:10 of the final period with a hard shot that slipped from Rutherford's grasp into the net.

★ ★ ★

DETROIT 3, ATLANTA 5

First Period:
1. Atlanta, Lysiak 4 (Simpson), 15:16.
2. Atlanta, Clement 7 (Phillipoff, Gilbert), 12:57.
3. Atlanta, Clement 8 (Chouinard, Phillipoff), 16:15.
Penalties — Vail (A) 14:27; Cameron (D) 18:08.

Second Period:
4. Detroit, St. Laurent 3 (Nedomansky), 1:55.
5. Detroit, Larson 4 (Nedomansky, Miller) 7:13.
6. Atlanta, Chouinard 3 (Gould, Phillipoff), 9:24.
7. Detroit, Joly 3 (Nedomansky), 11:21.
Penalties — Lysiak (A) 1:07, 5:50; Polonich (D) 8:35; Larson (D), Plett (A), 10:39; Ribble (A) 15:22.

Third Period:
8. Atlanta, Phillipoff 5 (Gould, Shand) 8:10.
Penalty — Cameron (D) 6:52.

Shots on goal:				
Detroit	8	9	7	24
Atlanta	9	9	7	25

Goal — Rutherford, Detroit; Myre, Atlanta. Attendance — 10,192.

NORRIS DIVISION

	P	W	L	T	F	A	Pts
Montreal	17	11	3	3	64	35	25
Los Angeles	16	7	5	4	42	38	18
Detroit	16	7	6	3	51	42	17
Pittsburgh	16	5	9	2	49	68	12
Washington	16	2	11	3	30	63	7

ADAMS DIVISION

	P	W	L	T	F	A	Pts
Toronto	15	10	3	2	57	33	22
Buffalo	16	10	4	2	58	41	22
Boston	16	7	5	4	53	48	18
Cleveland	15	6	9	2	40	54	12

PATRICK DIVISION

	P	W	L	T	F	A	Pts
Philadelphia	15	9	3	3	65	33	21
NY Islanders	18	7	5	6	58	42	20
Atlanta	17	6	6	5	48	60	17
NY Rangers	17	7	9	1	58	61	15

SMYTHE DIVISION

	P	W	L	T	F	A	Pts
Chicago	17	5	5	7	43	43	17
Colorado	14	5	6	3	54	44	13
Vancouver	16	3	8	3	50	65	13
Minnesota	16	5	9	2	48	61	12
St. Louis	18	4	11	3	47	77	11

Next games: Tonight — NY Rangers at Pittsburgh; Vancouver at NY Islanders; Philadelphia at Minnesota; Montreal at Los Angeles; Buffalo at Washington; Detroit at St. Louis; Cleveland at Colorado; Boston at Toronto.

The Original Knight
SOLUNAR TABLES
When To Fish Or Hunt

According to the Solunar Tables calculated for this area, the best times for hunting and fishing for the next 48 hours will be as follows. (Times shown are Pacific Standard times):

A.M.		P.M.	
Minor	Major	Minor	Major
TODAY			
11:45	6:10		6:35
TOMORROW			
12:20	6:55	12:50	7:15

Minor periods, shorter duration, light type.
Major periods, lasting 1½ to 2 hours are shown in bold.

Vikettes, Vikings top hoop visitors

University of Victoria squads had little difficulty with Calgary opponents Friday night in Canada West University Athletic Association basketball games at McKinnon Gym.

Defending-champion Vikettes jumped to an early lead and rolled to their 43rd straight win in league play, downing the Dinnies 74-56 in the women's game, and the Vikings used much the same tactics in knocking off the Dinosaurs 88-73 in the men's match.

Carol Turney led the Vikettes with 23 points and Luanne Hebb added 15 as the Mike Gallo-coached crew jumped to a 43-26 lead in the first half then matched Calgary point-for-point following the interval.

Vikettes are 3-0 in league play this season while the Dinnies are 2-1.

In Men's play, newcomer Rene Dolcetti shone in his home debut, dropping in 20 points and guard Robbie Parris showed his form of last season by scoring 18 points and earning six assists.

Using a strong defence and fine shooting, Vikings built a 22-9 lead in the early going and held a 44-27 edge at the break.

The Calgary squad climbed to within 11 points in the second half but Vikings staved off the challenge to post their second win in three starts. Calgary is also 2-1.

The same teams meet again tonight with the women's game at 7 o'clock and the men's at 9.

In preliminary action, UVic Jayvees got a 17-point effort from Greg Ross in knocking off B.C. Institute of Technology 73-58.

CALGARY (56) — Barb Stewart 2, Ann Miller 2, Linda Hirch, Colleen Finney 6, Janice Paskevich 4, Darla Wilson 4, Jacky Shaw 15, Lori Nelson 4, Dawn Sprung 10, Holly Jackson 9.

VIKETTES (74) — Mairi-Anne Longmore 2, Jan Turner 2, Cindy Smith, Carol Turney 23, Leslie Godfrey 4, Brenda Smith 2, Marg Mainwaring 14, Ronni Hind 6, Shelley Godfrey 6, Luanne Hebb 15.

CALGARY (72) — Bill Christie 6, Dale Getty 3, Lyle Leslie 14, Ted Hellard 18, Mark Weir, Greg Hess 23, Ray Verbeek 2, Bruce Wright 3, Kelly Olhauser 3, Eric Duerksen 2.

VICTORIA (88) — Rene Dolcetti 20, Rob Parris 18, Bill Loos 12, Lorne Dakin 10, Ian Hyde-Lay 10, Brian Sutherland-Brown 8, Craig Higgins 4, Chris Hebb 6, Gary Bould, Mickey Melder, Ted Anderson, Grant Boland.

WHA

	G	W	L	T	F	A	Pts
New England	16	14	1	1	75	41	29
Winnipeg	18	11	6	1	83	54	23
Quebec	16	8	7	1	74	72	17
Edmonton	16	7	8	1	57	65	15
Houston	14	6	8	1	57	68	12
Indianapolis	14	5	7	2	47	57	12
Cincinnati	15	4	11	0	48	62	8
Birmingham	15	3	10	2	42	63	8

EDMONTON (4) — Juha Widing (1st), Ron Chipperfield (5th, 6th), Bill Flett (7th); CINCINNATI (3) — Rob Florek (14th), Ron Plumb (4th), Del Hall (3rd). Attendance: 7,332.

HOUSTON (5) — Steve West (2nd, 3rd), Andre Lacroix (6th), Rich Preston (3rd), Don Larway (4th), Cam Connor (6th); QUEBEC (5) — Mark Tardif (14th, 15th, 16th), Paulin Bordeleau (10th), Normand Dube (7th). Attendance: 6,927.

BIRMINGHAM (2) — Frank Beaton (2nd), Tony Cassolato (3rd); INDIANAPOLIS (1) — Rene St. Saveur (10th). Attendance: 8,161

NEW ENGLAND (3) — John McKenzie (5th), Alan Hangsleben (2nd), Mike Antonovich (10th); WINNIPEG (2) — Kent Nilsson (9th), Anders Hedberg (12th). Attendance: 10,507.

Hockey scores

American
New Haven 5, Springfield 2
Hershey 6, Philadelphia 4
Nova Scotia 2, Rochester 2
Ontario major junior
Kitchener 7, Toronto 4
Ottawa 8, Windsor 3
Hamilton 5, London 2
Sudbury 3, Kingston 1
Niagara Falls 7, Sit Ste Marie 4
Ontario Senior
Brantford 6, Barrie 3
Orillia 9, Cambridge 1
Quebec major junior
Sherbrooke 16, Shawinigan 4
Cornwall 4, Montreal 3
Laval 5, Quebec 3
International
Flint 5, Kalamazoo 2
Central
Dallas 3, Fort Worth 2
Tulsa 4, Salt Lake City 1
Manitoba Junior
Selkirk 15, Portage 4
St. James 8, Dauphin 4
Manitoba Junior
Brandon 6, St. Boniface 2
Saskatchewan Junior
Prince Albert 9, Swift Current 4
Alberta Junior
Calgary 3, Fort Saskatchewan 1.

Tigers here tonight after Seattle setback

Medicine Hat Tigers, who visit Victoria Cougars tonight at Memorial Arena, took a 7-4 setback from Seattle Breakers Friday night in the opening game of a road trip to the Western Division of the Western Canada Hockey League.

The Vic Stasiuk-coached Tigers battled back to tie the score at 3-3 early in the third period but the Breakers broke things apart with three goals in 90 seconds and went on to post their eighth win of the season.

Ryan Walter led the Seattle attack with two goals.

In other action, New Westminster Bruins topped Portland Winter Hawks 6-3 in a fight-filled affair at Queen's Park Arena and Saskatoon Blades posted a 9-5 decision over the visiting Regina Pats.

Cougars and Tigers have played one game this season, Victoria winning a 6-2 decision last month in Medicine Hat.

Game time tonight is 8:30.

In the game at New Westminster, officials assessed about 230 minutes in penalties.

Portland lost the services of husky winger Paul Mulvey when he crashed into a goalpost, injuring his back. Mulvey was carried from the ice on a stretcher.

★ ★ ★

REGINA (5) — Gerry Galloway 2, Earle Switzer 2, Darren Veitch. SASKATOON (9) — Brent Ashton 2, Darryl Erickson 2, Franco Disciglio, Wayne Merkel, Dan Bent, Dan Erickson, Ken Federko. Attendance: 2,760.

MEDICINE HAT (4) — Rick Simpson, Dave Ross, Laurie Nordstrom, Gordie Geldos. SEATTLE (7) — Ryan Walter 2, Ron Kolman, Len Dies, Errol Rausse, Tony Thomas, Dwayne Lowdermilk. Attendance: 2,457.

PORTLAND (3) — Max Kostovich, Doug Lecuyer, Ron Chorney. NEW WESTMINSTER (6) — Brian Young 2, Stan Smyl, John Garodnick, Carl Van Harrewyn 2. Attendance: 2,303.

WESTERN DIVISION

	P	W	L	T	F	A	Pts
Portland	18	9	4	5	86	65	23
New West.	18	8	7	3	74	79	19
VICTORIA	22	8	12	2	99	106	18
Seattle	15	8	7	1	70	60	17

CENTRAL DIVISION

	P	W	L	T	F	A	Pts
Billings	25	13	9	3	119	112	29
Lethbridge	22	10	12	1	93	98	21
Medicine Hat	23	8	12	3	89	106	19
Calgary	21	6	9	6	96	115	18

EASTERN DIVISION

	P	W	L	T	F	A	Pts
Regina	21	12	8	1	108	98	29
Flin Flon	25	11	11	3	119	124	25
Brandon	19	10	5	4	104	85	24
Saskatoon	20	7	13	0	104	113	14

Next games: Tonight — Medicine Hat at VICTORIA; Calgary at Flin Flon.

Braves advance

NANAIMO — Belmont Braves were the only Victoria team to make it through the first day of play in Nanaimo Islanders' 25th annual invitational high school boys' basketball tournament.

The Braves won Friday's opening game, besting Port Alberni Chieftains with Terry Lequesne scoring 24 points in the 101-78 decision. Steve Henderson of the Chieftains was the game's high scorer with 26 points.

Max Cameron Tartans of Powell River defeated Vic High Totems, 75-63; Cowichan Thunderbirds knocked off Esquimalt Dockers, 95-49; and the Islanders thumped Mt. Douglas Rams, 108-59, in other games.

Charlie Buse scored 26 points for Tartans and Ken Adams 18 for Totems. Highest point total of the day was registered by Cowichan's Jay Fiddick, who reached 34 while Greg Webber led Dockers with 22 points. Islanders, expected to retain the championship, had six players in double figures with Greg Kazanowski scoring 20 points and Paul Davis 16. Russ Mosher had 17 for the Rams.

Belmont meets Cowichan and Nanaimo and Powell River meet in the semi-finals. The final is scheduled for 8:45 this evening.

Trios rally for tie

Oak Bay Trios came from 0-4 Friday night at Esquimalt Municipal Centre to gain a 4-4 tie with Esquimalt Legion in a South Vancouver Island Junior "B" Hockey League game played before 260 fans.

The split in points kept the third-place Legion team one point ahead of the Trios.

In a game which featured good goalkeeping, Murray Allen gave Legion a 2-0 lead in the first period and Terry Parsons and Gerry Lindal raised that to 4-0 in the second period before Trios managed to beat Ron Allan. Stan Alstad and Steve Hunt scored in the last three minutes of the period, and with Gary Smith stopping everything shot his way, Trios tied it on third-period goals by Bruce Collins and Ed Geric. Allan made 39 stops, Smith made 48.

WIN two tickets to a Victoria Cougars Game!
(200 tickets to be won for each home game)

ENTER THE TEXACO RETAILERS' HOCKEY SPECIALS

Next time you drive into a participating Texaco station, collect your voucher with your fill-up, and enter the draw for 2 tickets to a Victoria Cougars home game. Check your local Texaco station for a list of winners. Winners must answer a skill-testing question; but no purchase is required.

NEXT COUGAR GAMES
SAT., NOV. 19, 8:30 p.m.
Medicine Hat vs. Victoria
SAT., NOV. 26, 8:30 p.m.
New Westminster vs. Victoria
Memorial Arena

TEXACO

PARTICIPATING DEALERS:
TOWN & COUNTRY TEXACO
3415 Douglas St., Victoria
LAKEHILL TEXACO
4008 Quadra, Victoria
KELLY ROAD TEXACO
2230 Sooke Rd., Victoria
HILLSIDE TEXACO
1595 Hillside Ave., Victoria
HARBOUR TEXACO
10421 Resthaven Rd., Sidney

11-17

Oct. 21 Nov. 21
SANDOWN RACING
EVERY MONDAY, WEDNESDAY, FRIDAY AND SATURDAY
POST 1 P.M. WEEKDAYS 12:30 SATURDAYS
EXACTO OR QUINELLA EVERY RACE - ADMISSION $1.75
"THE VANCOUVER ISLAND CHAMPIONSHIP"
See you at Sandown
SIDNEY, B.C.

Vancouver Island Coach Lines Racebuses 385-4411

92 SPORTING GOODS

INTERNATIONAL KNIVES
SPECIALTY!
Matched pair Remington 870 Pumps — 410 ga. and 28 ga. Skeet — M1 carbine 30 cal hardpoint ammo back in stock.
574 Yates St. 383-2422

PLAY-MOR
Billiard Tables, Shuffleboards
Cues and Accessories
Poker Table Tops for Card Tables
FOOSBALL TABLES
Factory to you—and Save!
384-3332 517 KELVIN RD.

RIMPAC DIVERS Ltd.
HOTSKINS wet suits combine high quality with our low special package price. Inquire at the shop 9818-5th St. Sidney or phone 656-6313 for details.

SHOT GUN A DNRIFLE STOCKS A unique new process, not previously available in Canada, makes possible precision inletted original replacement or custom stocks at reasonable prices. Wilcox Gun Works. 477-0858.

JUST RECEIVED: 30 OLD CAP and ball rifles. Make me an offer, one or all. Universal Trading Centre, 584 Johnson St. 383-9512.

REMINGTON AUTOMATIC SHOTgun. Model 1100, new condition, $230, phone 477-3931.

SKATES, GIRL'S WHITE FIGUres, size 2 Bauer, like new. 477-8764.

SURF BOARD PLUS TWO WET suites, skate board, Head racquet. 385-4388.

COMPOUND HUNTING BOW, EXcellent condition. 388-4253.

WEIGHTS AND BENCHES, $150. 595-4119.

93 CAMERAS, SUPPLIES and PHOTO FINISHING

ILFORDS
MULTI-GRADE PAPER
NOW IN STOCK
Bill's Photo Supply
1675 Douglas 383-7443
New Hours 9-5:30
Thurs. and Fri. 9-9
LANGFORD STORE
NOW OPEN
800 GOLDSTREAM AVE.
OAK BAY STORE
ALSO NOW OPEN
2047 Oak Bay Ave. 592-3122

WHY PAY MORE?
Rollieflex 35 ME, 1.8 lens, automatic, electronic shutter, timer, hot shoe, case. Only $289.
city photo
1227 Gov't.
385-5833

LEICA M3 CANON FT ZEIS Ikon auto. Polaroid SX70 plus 75 other used cameras to choose from, all with guarantees from $5 up. Universal Trading Centre, 584 Johnson St. 383-9512.

CAMERA AS NEW, MAMIYA DSX 1000 SLR, plus filter, Mamiya telephoto lens plus filter, 2X Tele extender, complete with manual and original packaging. $375. 477-3341.

1976 PENTEX KX AND CASE, ring adaptor and 300 mm Zoom sigma lens .Macro feature with case and adaptor $525 or offer. 386-9407.

CANNON AE-1 WITH POWER winder, new cost $445, asking $390. Vivitar 300- 5.6, $100. Polaroid 215, $35 or offers. 478-7165.

16MM SOUND PROJECTOR, EXcellent condition. P.S. National Film Board has a free library of sound film. 383-1656.

CANON 1014E MOVIE CAMERA, many advanced features. Seldom used. 384-5790.

PENTAX SPOTMATIC F 55MM F1.8 lens. Seldom used, $200. 383-0855.

DARKROOM EQUIPMENT, Opemus enlarger, print dryer, etc., excellent condition. 656-3637.

PENTEX KM 2 MONTHS OLD, excellent condition, $235. 592-6217 ask for Rob.

HANIMEX 135MM TELEPHOTO lens F3.5 386-2849.

MINOX B 15MM, F 3.5 LENS, flash. Like new. $100. 383-0855.

POLORAID SX70, ASKING $125. 382-6308 after 5 p.m.

NIKON EL BODY $300. 382-5218.

96 RANGES, STOVES and FURNACES

3-YEAR-OLD AUTOMATIC OIL furnace, complete with ducting and registers. 656-6981.

2 STOVES, 2 FRIDGES, 2 WASHing machines and a dryer. To be seen at 1463 May St.

95,000 B.T.U. LENNOX FURnace, oil tank, duct work, oil line, grilles, boots, etc. $100. 478-4287.

STANDARD ANNEX HEATER, used one winter, selling ½ price, $135. ½ of original price. 479-8845.

100 AMP WESTINGHOUSE ELECtric service, complete. 656-6981.

ENTERPRISE FRANKLIN stove for sale, $200. 478-8922.

GE MICROWAVE OVEN AS new. 595-7036, after 5 p.m.

30" WHITE MOFFAT RANGE, good condition, $125. 658-8672.

GREEN 30" MOFFAT DELUXE stove, good condiotn. $175. 477-9629.

VIKING ELECTRIC RANGE, 479-2931. $25.

24" MOFFAT ELECTRIC STOVE, in top shape, 388-4816.

30" AUTOMATIC GAS RANGE. Asking $50. 598-3243.

97 FURNITURE

¾ BED SPRING AND mattress, blond wood finish with matching night tables, $120; Armchair, upholstered (green tweed), $45; armchair (Vilas antique color) upholstered, $150; Rocker (Vilas antique color) upholstered, $150; Vilas coffee table — antique, $95; lamp table (maple — no shade), $50; large maple (blond finish) dining room table and 5 chairs, $350; 2 maple finish armchairs. 592-3232, after 5 p.m. weekdays.

Mel's BARGAINS
USED FURNITURE
4-pce. Maple bedroom suite, $195; buffet and hutch, $149; gent's wardrobe, $99.50; chesterfield and chair, $125. 3460 Quadra, 384-3152. Chargex available.

FRENCH PROVINCIAL SILVER grey brocade 4-seater chesterfield and chair, $100. 48 square yards, beige, Harding carpet. Older love seat, recovered, $50. Brass clock radio, $20. Electric knife, new condition, $15. Hollywood single bed, $50. Plus miscellaneous articles. 479-2220.

Handcrafted by GALERIAS CHIPPENDALE of Mexico in British Honduras mahogany, exquisite, unique, Louis XV sofa, with 2 armchairs, $2,200. Telephone 592-1871.

HIDE-A-BED $239; 4-DRAWER chest of drawers $54.50; 6-drawer dresser $79.50; chesterfield $99.50. Mel's Bargains, 3460 Quadra, 384-3152. Chargex available.

7-PIECE SPANISH STYLE BEDroom suite. Headboard, 2 side tables, dresser, and 2 mirrors, and chest of drawers, $500. 477-5822 evenings.

TWO RECLINING 3-POSITION chairs, dark green with matching tweed plaid backs and seats with side pockets. Next to new. 384-2192.

TWIN BEDS, 2 MATTRESSES, AS new, 1 Beautyrest, 2 Slumber King springs, 2 white padded headboards. 598-4192.

QUALITY SOFA; FRENCH PROvincial Love seat, matching chair. 477-8824.

TRADITIONAL LOOSE PILLOW Sklar chesterfield and chair, good condition, $150. 477-3527.

FOR SALE: CAPTAINS BED AND small matching dresser. 656-1794.

97 FURNITURE

MATTRESSES
INVEST IN THE BEST
INVEST IN REST
B.F. Goodrich foam rubber mattresses guaranteed for 20 years. Latex foam rubber automatically adjusts to variations in weight giving even support the full length of the spine. They are comfortable, cool, hygenic and are made in a fire retardant ticking. 3'3", $129 — 4'6", $149 — Queen, $199 — King, $269. Box springs to match. Polyfoam mattress topper pads, single $8.55, double $11.85. Queen $14, King $17.75. Angle iron bed frames with rug rollers $34.
IMMEDIATE DELIVERY
GREGG FURNITURE
2300 Douglas 388-7365

VILAS
GENUINE
VILAS FURNITURE
WE SHIP
Anywhere in B.C.
Brochure on Request
NOW ON DISPLAY
All new Emberglow finish
CONTINENTAL FURNITURE
716 Johnson St. 386-2458

NEW
Furniture Store
GOOD QUALITY FURNITURE
AT
LOW, LOW PRICES
OPEN EVERY DAY
DODD'S Furniture
2563 Quadra 388-6663

RIGA HAS IT
FALL
UPHOLSTERY
SPECIALS
20% off on "LaFrance", "Collins-Aikman" fabrics on upholestery work. Free in home estimates. Call Riga Upholstery, 383-7621.

CUSTOM UPHOLSTERY
For quality workmanship, fully guaranteed at reasonable prices, see us first. Huge showroom of instock fabrics to choose from with free pickup and delivery, free inhome appraisals with samples. Phone 478-0522, Tillicum Furniture, 2612 Sooke Rd.

OLD DINING SUITE, 9-PIECE Malcolm, walnut, $1200; old dining table, 40x80, folds to chest, 40x20, with china and flatware storage, brass handles, $250; brown recliner, just reupholstered, $100. 592-2997.

ACE UPHOLSTERY
477-0455
Quality workmanship. European craftsman. Free estimates.

HIDE-A-BED, DINETTE SUITE for two, $45, fridge, stove, washer, dryer, ¾ box spring and mattress, stereo — AFM-FM radio — TV $75. 386-0831 or 388-6275 Pager 735.

HIGH BACK CONTEMPORARY sofa and chair, beige tweed, excellent condition, $475. Box spring and mattress, double bed, $40. 477-9837.

7-PIECE WHITE FRENCH PROvincial bedroom suite, as new, $485. 3 spanish style living room tables, $350, plus other furnishings. Call 478-5763.

4-CUSHIONED CHESTERFIELD and chair, Regency style, reupholstered, approximately 2-years old, selling for ½ price, $350 firm. 477-5102.

2 DRAWER NIGHT TABLE, $25. Single 3 drawer dresser and mirror, $70. 3 adjustable shelf wood bookcase, $30. All in excellent condition. After 6, 386-3089.

FRENCH PROVINCIAL BLUE brocade chesterfield and chair, $300. French Provincial off white occasional chair, $75. Phone 479-6178.

DINETTE SUITE, 4 SWIVEL chairs, $75. Living room drapes, 220" by 84" and dining room drapes, 124" by 84", $150. 592-6116.

2-PIECE SECTIONAL CHESTERfield, nylon frieze and crushed velvet tub swivel chair, good condition. Phone 385-2220.

SIMMONS BEAUTY REST Queen size mattress, 2 years old, excellent condition, $150 or offers. 478-8922.

HEATED QUEENSIZE WAterbed, 4 months old, $550 or offers. 479-6933 or 112-743-4159 after 6, all day weekends.

3 PIECE BEDROOM SUITE, double bed on casters, like new, $249. At the Gypsy Wagon in Market Square, 384-2514. Open Friday til 9.

KING SIZE BED AND HEADboard, two side tables, $235, very old dresser, $195. 383-5547 after 5 p.m.

BLOND BEDROOM SUITE, POSurepedic mattress, headboard, hiboy, 3-drawer chest with mirror. $200. 652-2704, after 5.

CUSTOM BEDS
Captain's, $120; Mate's, $115; Bunks, $100. 479-7400.

SINGLE BOX SPRING, mattress, headboard and metal frame, new, $80. 595-5617.

DINING ROOM TABLE, TWO leaf extension, 6 chairs. Excellent condition. 592-3482.

CHESTERFIELD AND CHAIR, blue nylon. Good condition, $175. 384-9845.

11 NEW SOFA AND CHAIR SETS. Different styles and sizes. Near wholesale prices. 478-8303.

7 NEW BOX SPRING AND mattress sets, some 39", some 54". Near wholesale prices. 478-8303.

22 DIFFERENT NEW STYLES of lamps, near wholesale prices, 478-8303.

OVER 40 END TABLES AND coffee tables. New. Near wholesale prices. 478-8303.

COLONIAL STYLE DINING table and 4 chairs. Very good condition, $120. 384-8639.

HIDE-A-BED, GOOD CONDITION, $150 or best offer. Delivered. 652-5832.

KING SIZE WATERBED WITH liner, frame, heater, mattress and sheets. $200. 383-0818 or 479-6617.

BEAUTIFUL BURL TABLES, small and large, reasonable prices. 592-6102.

SAGERS' — VICTORIA'S LARGest selection of colonial furnishings. 1802 Gov't, 386-3841.

COMPLETE OLD STYLE BEDroom suite for sale. Phone 385-2224 after 8 a.m.

WANTED HIDE-A-BEDS IN ANY condition for re-upholstering. 474-1094.

FOR SALE, FINE QUALITY RATtan furniture, almost new, call 385-8535 anytime.

END TABLE, BEAUTIFUL brass and glass, cost $150. Sacrifice $65. 385-3258.

LIGHT BROWN HIDE-A-BED, good condition, $100. After 6 p.m., 656-6404.

HOUSEHOLD FURNITURE FOR sale, call 656-4750 during the hours of 8-10 a.m. or 6-11 p.m.

HALF PRICE. MUST SELL TEAK dining suite, like new. 3 single beds. 479-8606.

BURLED TABLE, $200 OR offers. Hardwood table, refinished, offers. 384-5906.

3 SEAT DOUBLE BACK COUCH and matching chair Velour. $250. Phone 598-5794.

DESK PEDESTAL, MAPLE, 30x60, $95. 382-4419.

4' WIDE BED, GOOD CONDITION $45, 658-8923.

DOUBLE BED, $75.
Phone 598-7097.

4 SOLID OAK CHAIRS, STRIPED, sanded, $150. Buffet, $160. 385-8552

HIDE-A-BED $50, 10X11 CARPET $50, chesterfield $10. 388-6358.

OFFICE COUNTER, 7'X43"X29", 477-5607.

MUST SELL DANISH TEAK DINing table, new condition. 477-5704.

3-SEATER SOFA AND MATCHing chair. Asking $120. 385-2746.

97 FURNITURE

COME IN AND SEE US at our new and much larger location at 851 Johnson St. See why more and more people have been taking advantage of our warehouse-to-you concept on new and used furniture, televisions and stereos. Here are just a few examples of this week's very special buys.

NEW
26" RCA colour track TV Colonial styling. Reg. $969. $849
4 pc bedroom suite $199
Colonial pedestal table, 4 chairs, buffet and hutch $728
Double size mattress, matching posture base $118

USED
Rebuilt green colonial hiback sofa and chair $199
Viking 2 dr. fridge, white $219
Large dining table, 4 chairs $129
Viking 2 dr. fridge, white $219
Large dining table, 4 chairs $129
39" Bookcase bed with mattress $49
TILLICUM WAREHOUSE SALES
851 Johnson 388-6613

SETTEE AND CHAIR, BROWN, modern, very good condition. $170. Phone 477-5017.

HIGH QUALITY DARK TEAK Danish chair, excellent condition, $45. 385-7186.

98 TV, STEREO, RADIO SALES and SERVICE

RENT
TO OWN
1977 20"
ELECTROHOME
COLOR TV
NOTE: Rent to own also available for 26" console TV.
3 year warranty on all parts and labour and 6 year warranty plan on the picture tube. Call
CITY CENTRE TV
OPEN 10 A.M. — 9 P.M.
6 DAYS A WEEK
477-6971
Next to K Mart in the Mall

CAV ELECTRONICS LTD.
755 YATES STREET
THE NEW '78
YAMAHAS
THE LOWEST PRICES EVER
SERVICE
WE SELL THE BEST
and SERVICE THE REST
9:30-5:30 MON.-SAT.
388-6564

Special Purchase
20" portable TVs by Panasonic, 3-yr. warranty all parts, labour and picture tube. $499.
CONTINENTAL
FURNITURE
716 Johnson St. 386-2458

COLOR
TV SERVICE
Overhaul SPECIAL $59.95 plus parts (we make this offer once each year). Butler Brothers Television Service 383-6911

MAIS
FURNITURE and APPLIANCES
RENT
Color or Black-White
TV's at PENNIES per day
385-2435 1821 Cook

CAR SOUND
AM-FM radios, tape players, cassette and 8-track in-dash radiotape player, Jensen speakers. Onpremise installations.
B.C. SOUND & RADIO SERVICE
931 FORT 383-4731

TV RENTALS
14-20" Colour—
Colortron
3180 HARRIET 383-9113

SANSUI 771 RECEIVER, 40 watts per channel, dual 704 electronic direct drive turntable, HPM 100 Pioneer speakers, paid over $1800. Selling for $1450. Hardly used. 598-4020.

WE NEED YOUR COLOUR trade-ins. Bring in your old colour TV, working or not and we will give you a deal you can't refuse. ELECTRON TV SALES and SERVICE, 1700 Burnside W. 383-5432.

USED 26" RCA COLOR TV. 4 years old, A-1 condition, 6 months warranty. $249.95.
ATLAS STEREO AND TV
763 Fort Sts. 385-2712

CB'ERS, 623 HIGH GAIN SSB, Heathkit mike, 40' tower, 10' mast, ham 2 rotor, co-phased 3 element beams, all hardware, $700 or offers. 478-2548.

ONE YAMAHA CA610 STEREO power amplifier, value — $300; one Yamaha YP700 belt-drive turntable, value — $300. $450 or offers. 598-8762.

SPECIAL OFFER
Two top of the line Pioneer turntables, PL-71, $300 each with cartridge. 477-1645.

PANASONIC BLACK AND WHITE TV, AM-FM radio, 6" screen, battery, 12 volt house current, terrific condition, $200. 383-0855.

SANSUI 881, 2-PROLINEAR 100X's, Akal 34-D cassette, turntable and head phones. Offers to $850. 385-7109.

TUBE MODEL HEATH FM stereo turner and amp., 14 watts, can be heard in operation. $100. 385-4380.

12" BLACK AND WHITE ADMIral portable TV, never used, $90-$100. Call 386-0856.

20" Admiral colour TV, just had $110 overhaul, excellent buy, $200. 386-0316.

SANYO CASSETTE CAR PLAYER with automatic reverse. 3 months old. $100. 386-0588.

KENWOOD TS-510 TRANSCEIVER power supply, CW filter. Excellent condition, $400. 477-5509.

HAVE PURCHASED SEARS T.V. selling 20" colour portable, good condition, $95. 478-4715.

ONY COLOR TV, THREE months old, remote control, $550 or nearest offer. 598-5624.

STANDUP STEREO WITH ARtificial fireplace and bar, $300. 478-9730.

PIONEER SX727 RECEIVER amp, 37 watts per channel, $225. 595-1188.

SANKEI STEREO CASSETTE AM-FM, shortwave. Like new, $175. 383-0855.

PIONEER KP4000 CAR CASsette tape player, AM-FM stereo, excellent condition, $145. 477-3020.

26" ZENITH CHROMA-COLOUR TV, dark walnut cabinet, 4 years old. 595-2500.

SONY STEREO CASSETTE, PORtable, remote speakers, microphone, $200 or best offer. 478-3280.

MAHOGANY CABINET CONSOLE stereo hi-fi with dual turntable. 592-7661.

GOOD WORKING 19" BLACK and white portable TV, $50. 384-8215.

DOKORDER 7140 — 4 CHANNEL, reel-to-reel, multi-sync, echo, $600 still under warranty, 595-1498.

EXCELLENT NAKAMICHI chief 500 cassette deck; Accuphase P300 power amplifier. 595-1558.

SONY TC-206, SD; LESS THAN 1 year old, $380. 382-5735 after 6 p.m.

SONY 352-D REEL TO REEL TApedeck with tapes. $250. 385-9986.

MCINTOSH M.A. 5100, STEREO amplifier, $400. 478-2744.

98 TV, STEREO, RADIO SALES and SERVICE

939 "C" Esqquimalt
Independent
Buyers Discount Service Ltd.
383-1780
Colour TV—Stereo
Panasonic
Technics
Harmon/Kardon
Dynaco/Dynakit
JBL Speakers
Bolivar Speakers
Havin' Trouble
Findin' Time?
We are OPEN
Ten Til Nine!
Monday thru Friday
Saturday 10 til 6 p.m.

SUPER CAR STEREO AND TAPE sale. New in dash 8-track radios from $59.95; used tape decks $10 up. Used tapes 50c up. New Beetle tapes, $4.99. Universal Trading Centre, 584 Johnson St. 383-9512.

PHILLIPS CASETTE REcorder-amp unit with two new Sony speakers, ideal for apartment, offers on $200. 592-0684.

TECHNICS 8000XC CDA FM-AM 4 hannel-2 channel receiver, remote alancer, 4 Dynaco speakers, deuxe head phones, $699. 388-6374.

ELDOM USED PANASONIC COour TV, 18" quintrix, $499. 88-6374.

PAIR DYNACO A40 XI SPEAKers, 50 watts, RMS-CH, asking $295. 478-5084.

GRUNDIG HI-FI, VERY NICE cabinet, FM, SW, etc., $100. 477-3207.

CONSOLE COLORED TV, EXcellent working order, $150. 384-3150 after 4.

DENON TURNTABLE, RECTIlinear 11B speakers, AR turntable, Marantz amp, offers, 479-9445.

SANSUI STEREO EQUIPMENT, Kilpsch speakers. 478-1692.

COLOR TV, 26", EXCELLENT working condition. 477-5357.

PIONEER PL12D MANUAL turntable $75. 386-0588.

99 GROCERIES, MEAT and PRODUCE

FRESH FISH
right off the boat at J & K Baystore Marina, Cowichan Bay. Fillets—Sole $1.25 lb., grey cod $1.00, ling and rock cod fillets $1.35. Open Friday, Saturday and Sunday.

LE COTEAU FARM
Here is why our apples are best—no chemical fertilizer, little spraying, no wax. Special prices on all Macs and medium-size. We are always open, 304 Walton Place, off Oldfield Road. 658-5888.

SCOTCH MEAT SPECIALTIES AT McCOLLS
Black puddings, mealie puddings, haggis, slicing sausage, Scotch meat pies.
PARLIAMENT MEWS
Ste. 5—230 Menzies St. 382-1611

SAANICH ORCHARDS
Off Stellys Cross Road, 652-2009. Our apples are kept in cold storage to preserve that "fresh off the tree" flavour. We're open daily from 8 a.m.-8 p.m.

GRAIN AND MILK FED VEAL, $1.02 a pound, grain fed beef and baby beef 97c a pound, naturally raised, no drugs or chemicals. Government Inspected. Cutting and wrapping included. 478-4457.

DIG YOUR OWN POTATOES, $2.50 per 100 lb. sack, boots suggested. 5480 West Saanich Road. (½ mile past Prospect Lake Store.)

GOVERNMENT INSPECTED beef, pork, and veal, by side or quarter, cut or uncut, also suckling pigs for barbecue. Birch Meats, 479-3021.

SUNHILL ORCHARDS
5963 Old West Saanich Road, 652-4116. Freshly picked golden Delicious apples. Special prices on Macs, Spartans, and juice apples.

THE WORLD'S BEST APPLES
Only 15c, 18c, 20c and 21c per lb.
OLDFIELD ORCHARD
6286 Oldfield Rd., 652-1010

RABBITS
Fresh fryers available from Cedar Glen Rabbitry. 478-7767.

SUNRISE PASTEURIZED MILK. Free Delivery. 31c per litre. 479-1118, 477-2333.

POTATOES, CABBAGE, CARrots, 7210 Wallace Drive, 11-5 p.m. 652-1316.

CARROTS AND TURNIPS BY the sack. 652-1546.

COMICE PEARS, 20C PER pound. 652-3059.

100 MISCELLANEOUS FOR SALE

XMAS
FOR DAD'S
BOAT
A gas sensor to detect explosive gas fumes. Only
$29.95
Marine suppliers or call Audiotronics, 385-0911

WHITE DEEPFREEZE, AS new, 8 cu. ft., price $155.
Aluminum extending ladder, 20 ft., $25.
Decorative bevelled mirror, 32"x44", $50.
Shopping cart, English import, never used, $16, 383-2601.

MUST SELL RUGS, DRESSERS, antique couches and chairs, 30" range, miscellaneous items. 595-7181 evenings, weekends.

4 MONTH OLD KIRBY CLASSIC, all attachments plus shampooer, spray gun, rake. 652-1481, offers.

ARTIFICIAL CHRISTMAS TREE, 6' Scotch pine, $12, used once. 592-0550.

KENMORE ZIG-ZAG SEWING machine, 2½ years, perfect condition, $125. 656-4717.

LIVING AND DINING ROOM drapes, lined, gold, 13 ft. and 7 ft. 479-8053.

FAWCETT OIL HEATER, almost new, would heat a small house or greenhouse, $50. 477-1327.

30" ELECTRIC RANGE, $40; 9X12 Chinese hooked rug, $35; 150"x34" damask drapes, $10. 479-3573.

NEAR NEW BLACK AND Decker 10" radial arm saw and stand, $300. 656-6545.

NEW AREA RUGS, LAZY BOY chair, dining table and 6 chairs, also miscellaneous. 385-0754.

125 YARDS GREEN SHAG RUG and undermat, $300. Phone 477-7854.

PURE WOOL TYPE INDIAN sweater, size 42, as new, $35. 478-9109.

SINGER ZIG ZAG SEWING MAchine, $70; crystal chandelier light fixture, $25; Spinet piano; 652-2838.

VIKING ZIG ZAG SEWING MAchine with cabinet. Unusual old walnut sewing table. 479-2803.

SANYO WASHER-SPIN DRYER. $50. Speed Queen, older model, $35. 592-3232, after 5 p.m. weekday.

BRAND NEW, SELF-DEFROST fridge, clean-o-matic oven, matching tinted yellow set. 592-9049.

FRIGIDAIRE FRIDGE, $80; baby buggy, $20; car seat, $20; teak coffee table, $50. 595-5615.

FLUORESCENT LIGHT FIXtures, 4', $7 each, small soil heating cable, $12. 477-3790.

VILAS MAPLE FURNITURE plus many household items. 383-5377, 976 Dunsmuir Road.

8' LONG WHITE FIBREGLASS canopy, sliding windows, good condition, $250. Call evenings, 388-7094.

APARTMENT SPIN WASHER and dryer, as new, what offers? 595-2646.

SONY HP 180 STEREO RADIO record player. Excellent condition, $50. 592-4191.

MAYTAG PORTABLE DRYER, good condition, $110. 479-1087, after 4 p.m.

INVALID'S PORTABLE HOIST, $150. 383-6734.

100 MISCELLANEOUS FOR SALE

SUPERB, EDWARDIAN MAHOGany, framed tapestry chesterfield and chair, was $1295. Final knocked down price, $695. 3-piece Victorian mahogany framed chesterfield and 2 chairs. 1 wing back, was $900. Now $599.95, mahogany framed Victorian setee, was $449, now $249.95. Pair of Pears prints, now $99.95. Knocked down prices throughout the store. We must clear all stock before Wednesday. Buy now and save, financing available O.A.C. Also Chargex and Mastercharge, Open 7 days and nights. 15 min. from town 10 from Woolco, Pete's Place, 786 Goldstream, 478-6000.

BASEMENT SALE: FALCON 6 automatic, good condition, $350. Beautiful new vanity with marble sink, new shag carpet, 12x14 ft. Double bed and mattress, new condition, inside and outside lamps, new electric heat massager, hardware supplies, carpenter tools, many near new small items. Would make nice Christmas gifts. Coleman stove, new grease gun, small electrical appliances, kitchen utensils, woman's clothing, some new, size 13-16, typewriters, and much more. Saturday 10 a.m. 478-4863.

RECONDITIONED WARranteed and ready to go! 2—30" ranges, $159.95 and $169.95. Financing available O.A.C. Mahogany solid wood Duncan Phyffe table and 4 chairs in mint condition, final knocked down price $299.95. We must sell all stock by Wednesday, Open 7 days and nights, 15 min. from town 10 from Woolco. Pete's Place, 786 Goldstream. 478-6000.

BRASS FIRESCREEN, $25; 20" B and D portable TV, $75; 4 6½' teak wall mounting rails, never used 35; Portable hair dryer, $10; new metal shower stall, $60; Child's bicycle seat, $5; 5-tiered bamboo bird cage, $15; Man's vinyl suit case, $10; queen size quilted bedspread, green, rust and gold, $20; 100% wool nurses cape, $10; stereo cassette recorder player AGS, $35. 383-0306.

FLEXSTEEL, COLONIAL SOFA and chair, original cost over $1000, still has lots of wear for $149.95, 1 year old floral wing back, colonial chesterfield and chair, $199.95, walnut all wood bedroom suite, 299.95, biege electrolux vacuum $99.95. Open 7 days and nights, 786 Goldstream Ave., 478-6000. All stock must be cleared.

TOP OF THE LINE KING-SIZED bed, individuallly pocketed coils new box springs, new would be over $800. A super deal at $499.95, several quality queen size at clearout prices, Tiffany style shades all reduced all hand made, stained glass, Open 7 days and nights Pete's Place, 786 Goldstream, 478-6000.

NEARLY NEW MEN'S WARDrobe, 42-44, boy's dress shoes, 2 pair runners, antique armchair, 2 lace tablecloths, 1 hand crocheted, other items of linen, including towels, mink stole, some china, ¾ length vinyl pant coat size 12-14, new plaid jacket with hood and fur trimmed, floor polisher. 383-3315.

OAK FRAMED TAPESTRY room divider, just under 6' high, reduced to $99.85, all old brass, 30% off, old wicker baby buggy in good condition, now $149.95, solid mahogany table plus 6 chairs including 2 arm chairs, complete $399.95. Pete's Place, 478-6000, 786 Goldstream Ave.

IN EXCELLENT CONDITION, baby pram, change table, high chair, jolly jumper, car bed, back pack, and walker, Strombecker road racing set, with extra track, small size spring horse, also Kenmore sewing machine in cabinet, $100. 477-9357.

TODAY'S BEST BUYS
Contemporary Mediterranean Style Coffee table and two end tables, excellent condition. Sure to please. $80. 19" Portable wood grained Black and Write TV with stand, excellent condition. $50. 382-9835.

2 LARGE STEEL WHEELS, wagon size, 2 small metal wheels, cross cut saw 5', rural mail box, washer, dryer Kenmore, good condition. Kenmore electric stove and older fridge. 479-3464.

LARGE HANDMADE RAGGEDY Ann and Andy dolls, $25 each; Tricycle, child's rocker, girl's Bauer skates, size 9; shell and driftwood collages; toys; some suitable for Xmas. 479-3379.

2 VELVET SWIVEL CHAIRS, like new, antique green, $195 the pair. 7' Christmas tree, green pine, artificial, $20. 6' silver aluminum Christmas tree, $7.50. Phone 385-3193.

BASEMENT SALE, SATURDAY, 9:30 a.m. New food dehydrater, $70; bird cage, $6; love seat, $25; ceramic coffee table, $20; single bed, toys, household items. 421 Marigold.

WATER DISTILLER FOR HOME use, reversible brown braided rug, approximately 8 by 10. Large armless chair with pettipoint cover, girl's figure skates size 13. 382-7807.

12 BY 12 BEAUTIFUL BROWN shag, $125. 36 yard maximum wear greytone carpet; 32 yards cushionfloor both half price. 385-4286.

NEW ROTO-CROP COMPOSTER, $60. Excellent quality drapes, various colours and sizes, 6'x8' green rug, $60. Other items. 658-5717.

SELLING ALL JUBILEE BLUEbird china and Lord Nelson pottery, collectors items, at reduced prices. The Royal London Wax Museum Gift Shop. 470 Belleville.

PEACOCK CHAIR, $95; 150-LB. weight set, $45; 2 Lucas fog lamps, $40; 12' fiberglass Frontiersman with trailer, $350. 384-4824.

DELUXE MODEL FROST-FREE Westinghouse refrigerator, good running order, $75. Arborite top kitchen table with 4 chairs, $40. 383-3776.

GARAGE SALE, SOMETHING for everyone, Saturday and Sunday 10 to 4, 3340 Aloha Avenue, 474-1831.

SIX WOODEN BEER PARLOUR tables, 5-gallon aquarium; size 4 boy's Bauer skates. Offers. 477-5741.

ONE BY 20" TV, $25; TWO RADIal studded snow tires on rims to fit Triumph GT6 165-SR13, $25 each. 479-2193.

CONTENTS OF BACHELOR suite, furniture, utensils, etc. Lady's bicycle, phone 595-0605 after 11 a.m.

MUST SELL, MOFFATT GOURmet range, GE fridge, both in avocado, 8-piece walnut dining room suite, and piano. 656-4878.

LADY'S NEARLY NEW WARM grey winter coat, $50. Lady's good muskrat fur coat, $75. Evenings 656-5847.

GARAGE SALE, SUNDAY, NOvember 20th 10-2 p.m. Double bed, table, chairs, etc. Apt. 3, 49 San Jose.

8" TABLE SAW WITH ½ H.P. motor, $100. Pair snow tires, L78-15 $25. Heavy duty Skill saw, $35. 595-3742.

BED-CHESTERFIELD, $95; FORD tot-guard, $25; movie camera, $50; projector $25; automatic washer, $25. 479-2736.

STEEL OVERHEAD GARAGE door, 9x7, $60, hardware included, 592-9233.

SPEED QUEEN WASHER AND Frigidaire dryer, reasonably priced. 652-1655.

PERFECT XMAS GIFT! HANDmade beautiful afghan, Iran style, double size. $125 firm. 385-2274.

FLOOR POLISHER, VACUUM, china, Danish glasses, silverware, bedspread. 383-5908.

PORTABLE WOODSONIA ZIG zag sewing machine, as new, $150. 1154 Richardson.

WROUGHT IRON 3-SHELF stand, suitable small house plants or books. 477-3659.

CONTINUOUS CLEANING BROILer oven, new. Remington calculator, new. 383-9326.

TWO SETS DOUBLE GLASS doors, glass chandelier. 384-6013.

135 7' AND 8' SPLIT CEDAR posts, $1.25 each. 656-5846.

NEW PING PONG TABLE. 479-8090.

CHAIR, $8. STOVE, 30", $45. Fridge, $100. 383-4260.

NEW KITCHEN CABINETS AND other household effects, 592-2241.

WILTON CARPET, 9X15, EXcellent condition, $250. 479-3139.

CLOTHES DRYER, WORKING condition, $29. 598-5318.

NORGE FRIDGE, SELFdefrosting, $175. 658-8028.

PING PONG TABLE, 477-4886, call after 5 p.m.

EXTRA LARGE MAN'S BLUE handknit cardigan, $30; 479-7946.

100 MISCELLANEOUS FOR SALE

SUPERB KNECHTEL 9-PIECE solid walnut and burled walnut dining suite, highly ornate in near mint condition, replacement value in excess of $6000; Pre Christmas special; Dine in style $2495; Financing available O.A.C. Antique 4-piece commode set. Reg. $129.95, Special: $69.95; Super specials throughout the store. We must sell all stock by Wed. Open 7 days and nights. 15mins. from town, 10 min. from Woolco. Pete's Place, 786 Goldstream, 478-6000. Chargex, Mastercharge.

CHRISTMAS COMING
Bring your craft in on consignment
NOW
Green Leaf Gallery, Harbour Square
388-4741

COMMERCIAL 7¼" CIRCULAR hand saw $51; deluxe heavy duty radial arm saw $392; copper firescreen, new $30; folding firescreen $5; Johnny pole cabinet $10; framed mountain stream picture $17. 386-9823.

DINING ROOM SUITE NO-MAR finish including china cupboard, hutch, $200. ping pong table $25, B&D lawn edger $30, 283 engine extra heads $75, chain hoist $75, large dog house $25, SX70 Poloroid Camera $120, 14" Chev wheels $10 each, 4X4' aluminum window $25, play pen small $10. 479-7250.

SUPER SALE
Hide-a-bed, A-1 condition, $95; recliner chair, $35; oak hall table, $45; utility trailer, $150; four pairs boys' and girls' skates; checkerplate bumper; lots of miscellaneous items. 1900 Barrett Drive, 656-1530.

ELEC. GLADIRON. ELEC. FLOOR heater. 2 sets ski boots, 1 set skis, childs table and chairs, 4 steel card table, chairs, corner gun rack with doors, Black and Decker edger trimmer, crab net, 40" dble. oven frididaire range. 592-9079.

MOVING MUST SELL, INDIAN rug, 5x8, green indoor-outdoor rug, 9x12; yellow and brown rug, 10x12; couch and matching chair; vinyl reclinder; men's hunting bow; 50 lbs. at 28", $20; treasure finder, $25; four 13" tires, like new, on car 1 month, $25. 382-1008.

UNUSUAL AND EXCITING Christmas gift ideas, brass, copper, china, primitives, furniture, glassware, etc. Red Barn Antiques, 4596 West Saanich Road, open 7 days a week.

ALL ITEMS NEARLY NEW, maple rocker, $58; square end table, $12.95; matching coffee table, $16.95; kitchen table and four chairs, $59; girl's and lady's bicycles, $40. Vi's Thrift Shop, 1500 Haultain.

FIVE PIECE WHITE FRENCH Provincial bedroom suite; rumpus room chesterfield and rocker, 5-piece kitchen set; 21" Toro lawnmower; Weed eater; Ping Pong table; miscellaneous items. Moving to Apartment. 592-9878.

PORTABLE MAYTAG DRYER, good condition, $75. 9'x12' Colonial oval rug, $50. 1 pair gold fiber glass drapes, 85" long, 6 panels wide, $40. Phone after 5:30 p.m. 478-7096.

CLOTHES, LINEN, MISCELLAneous household articles, some furniture, drapes, blinds, floor polisher, Nov. 19, 10 a.m.-2 p.m. 2644 Prior St. Apt. 315.

LAWNMOWERS FOR SALE, NEW or used. Lawnmower repairs, have yours winterized now. Call Island Mower Clinic, 2981 Tillicum Road. 384-6414.

GARAGE SALE, 10 A.M. TIL 3 p.m., Friday and Saturday. Washer, dryer, dog collection, clothes, books and miscellaneous. 1315 Pembroke, 595-6816.

ARE YOU A TROPICAL FISH freak? See class 125 and our display ad on page 28 in Thursday's Times and page 2 in Friday's Colonist. Tropical Fins and Foliage.

GIGANTIC BASEMENT SALE, Washer and dryer, chesterfield spite, electric range, girl's bike, and many miscellaneous items. Sunday 11-4. 3449 Cook.

TV; UNDERFELT; TWO RUGS; old trunk; and miscellaneous items. 382-5927. Cowichan toques and mitts, $6.50 each, socks $11; 652-3863.

GARAGE SALE SATURDAY NOV. 19, 10 a.m. Quality girl's and lady's clothing, furniture, lamps, bridge chairs, pottery. 1897 Monteith.

LARGE TEAK BOOKCASE WITH 2 lower doors, 1968 special edition Britannica Encyclopedias with atlas and dictionary; birdcage and stand. 598-1780.

GIRLS' WARM COATS AND jackets, size 8-14X, priced from $10 at Repeat Performance, 1555 Oak Bay Ave., 11-5 p.m., Closed Monday.

60 GALLON OIL FIRE HOT water tank, 5 year old oil furnace with duct work and oil tank. 2 bathroom sinks, white, mauve. Offers. 478-0630.

ESCALIFT ELECTRIC CHAIR lift for stairwell. Wooden 3 year crib. Box spring, mattress, legs, 39" headboard, frame. 592-4748.

15X8.25 STUDDED SNOW TIRES, $20. Strap on chains. Commode. Old clock. Blow torch. Grind stove. Wood planes. Radios. 595-4759.

10-SPEED BIKE, $45, RURAL mail box, $10, Johnnypole, $10, four 13" radial tires, $40, student desk, $25. 479-6141.

GIVEAWAY!
Dinette set, $150. Budgie with floor cage, $25. Yamaki guitar, $60. 384-3867.

LADY'S WINTER COATS, ONE with mink collar also dresses and shoes in good condition, reasonable. 383-7643.

10" ROCKWELL BEAVER TABLE saw, stand and attachments included. Never been used. $340. 386-9654.

2 PAIR IVORY LIVING ROOM drapes, cover 18' and 9', fireplace grate, screen and tool set, baseboard heater. 479-9257.

PAIR OF GOOD 700X13 SNOW tires, $12.50 each; two bundles of Duroid shingles, $8; two boxes ceiling tile, only $6. 479-7334.

McDONALD SUPPLY
Amana RadarRange
307 GORGE RD. W. 386-6745

30" VIKING RANGE (WHITE, 3 years old), $240; 26 cu. ft. freezer, $195; 2 beautiful kittens, free. 592-6392 after 5.

MISSES BROWN SUEDE JACKet, blond fur collar, tie belt, size 11-12, like new, $65 or offers. 477-6417.

SELLING SUPER CONTROL sizzlers fat tracks set. Over 80' of track, 4 cars and 2AC adaptors, 4 charging cars. Phone 595-0908.

SIMMONS BEAUTYREST Queen size mattress, 2 years old, excellent condition, $150 or offers, 478-8922.

SIZE 5, TACK SKATES, $18; TWO pair swim fins, $4 and $7; two swag lamps, $18 and $25; oil painting, $150 to $300. 477-0303.

COUCH AND CHAIR, BOOKCASE, men's and lady's bicycles, TV, large backpack, two VW bus seats. Best offers. Call 384-4294.

GARAGE SALE, BABY ITEMS, couch and chair, B. and W. TV, tables, etc. Noon-4 p.m. Sat., 425 Moresby Rd., Esquimalt. 384-2382.

RIEGER BEGONIAS
Just arrived at the Plantarium, lower Commerce Mall, next to View Parkade. 383-6222.

BEDS, LAMPS, SOFAS, COFFEE and end tables. New, different styles and sizes. Near wholesale prices. 478-8303.

SALE 8560 EAST SAANICH RD., November 19th and 20th. Furniture. Household articles, clothing, chain saw, oil heater, etc.

FOUR NEW BASBOARD HEATers, space heater furnace, 76 Ranger XLT 4X4, Girls small bike. 478-9741.

MATCHING KENMORE AUTOmatic washer and dryer, good condition, $195. 652-3000.

LADY'S SHEEPSKIN COAT SIZE 18-20 less than half price. Phone 382-9520 days, 386-9985 evenings.

SAVE $200
1977 Brittanica 3. 384-2048 after 4 p.m.

2 DOWN FILLED SLEEPING bags for sale, (never used). 384-1833.

ALL STYLES OF LAMP SHADES professionally recovered and made. 592-6746.

AUTOMATIC WASHER AND dryer, good condition. $200 or best offer. 388-4540.

TYPEWRITER, SMITH CORONona "Sterling" manual with case. Phone 595-1579.

SMALL ORGAN, GREEN CHESterfield and shuffleboard. 478-4839.

100 MISCELLANEOUS FOR SALE

Mais
385-2435
Guaranteed Used
G.E. Combination Fridge $275
30" Deluxe range $158
Viking automatic dryer $138
7-piece dinette $ 95
3-piece bedroom suite $139
Brown recliner $ 79
PLUS many, many more used specials.
WATCH FOR
OUR XMAS FLYER
THIS WEEKEND
1821 COOK

TOYS
Come see a good selection of fun and educational games and puzzles. All kinds of toys, including wooden.
PRIMARY PLAYTHINGS
1319 Broad Street, 384-2936

DO YOU HAVE COLD FEET? Visit Merimo, Lower Commerce Mall Douglas and View St., across from Eatons. We have moccasins, fully lined with New Zealand sheepskin. These have a rubber sole for added durability. The ultimate in warmth, durability, and comfort. Only $28.95. We also stock Sheepskin slippers, $16.95; babies slippers, jackets, toys, cushions, car seat covers, etc. etc.

AVACADO - QUEEN SIZE BEDspread, $45, matching drapes, 8'x84", $35, single white and gold, canopy bed, including rails, bedspread, canopy cover, pillow sham, $175, kitchen curtains, gold, covers 6' and 4' window and door, $50, trailer hitch, $25, floral curtains, 13'x84" $35, colonial table lamps and swag lamp, $50 each. 477-0061.

NEIGHBORHOOD GARAGE SALE Electrolux vacuum, small outboard motor, dryer, furniutre, toys, Trimgym, children's bicycles, snow tires, mag wheels, van seat, small appliances, tools, building material, clothes, plants, baby items, many miscellaneous. Saturday, 10-4, 6961 Wallace Drive, Brentwood.

USED BAKERY EQUIPMENT
Slicer
Hand Sheeter
40 Qt. Mixer
Pan Rack
Plus Many Other Items
Reliable Food Equipment
386-2811

NEW $185. REALISTIC CB RADIO and $100 accessories, all for $175. Dressers, black fire screen, grate, fireset, complete $39; wooden dining set; desks; tri-lamp, $19; household needs, glass ornaments, baby needs, miscellaneous. Wanted: colonial maple style dining suite or part set. 652-3802.

USED GROCERY EQUIPMENT
Self-Serve Meat Cases
Self-Serve Freezers
Service Fish Case 10' N-R, New
Glass Door Freezers
Glass Door Coolers
Walk-Ins
Reliable Food Equipment
386-2811

SEALY HIDE-A-BED, LIKE NEW, $245. Set of bunk beds, $50. Recliner chair, $35. Coffee table, $15. Office swivel chair, $35. Office typewriter, $65. Oval braided rug, $25. 5 oak stained kitchen chairs, $50. 4 Spanish style kitchen chairs, $60. 474-1094.

DRIVEWAY SALE — MOVING to apt. must sell small household and basement items. Reasonable prices. Also older style buffet, $25; washer spin dryer, $65; desk, $15. Saturday and Sunday, 1104 Norma Court. 384-7278.

BEDROOM SUITE, COMPLETE with box spring and mattress, two night tables, chest of drawers and bureau with mirror; one carpet, gold and tangerine, half shag with undercushion; Hitachi 20" color t.v. with remote control. All items used just two months. 384-5538.

21 CFM PORTABLE AIR compressor, set of Acetylene cutting torches, set of propane cutting torches, 3 HP, 1 phase electric motor, portable battery charger, Bostitch air stapler with staple stock, Rockwell heavy duty router with stair template. 385-8198.

GOLF CLUBS, CART, EXERCISE board, pictures, flight bags, bathroom accessories, kitchen utensils, etc.; lady's muskrat coat, suits, dresses, slacks, tops, gloves, etc. 386-8250.

BABY CARRIAGE, GOOD CONDItion, $37.50; Umbroller as new, $14.95; child's gates; fancy rockers; bouncing horse; pogo stick; Fisher Price toys and more at Vi's Thrift Sohp, 1500 Haultain.

NEIGHBORHOOD GARAGE sale, Sat. from 10-5. Plants, household itmes, collectables, power tools, clothes, Victorian loveseat, car stereo, trunk, rugs, etc. 2126 Granite. 592-6804.

MAHOGANY HEAD AND FOOT board double bed, heavy padded platform rocker chair, GE wringer washer, Hudson's Bay cabinet radio, collectors item, heavy duty universal Tow-Bar, 477-0762.

GENDRON PRAM, IN EXcellent condition, converts to car bed, baby clothing, baby seat, Scotch pine Xmas tree. Fabric remnants. 386-1686.

MOTOR ½ HORSEPOWER, BALL bearing, 3450 r.p.m. with flexable shaft and grinding head belt drive used very little, $90 takes the lot. 479-4458 evenings.

FRANKLIN STOVE, 24" FIRE box, includes, Black Matte 8" 2' pipe, elbow, collar, firescreen, Chimney sleeve. Value $245.00 Will take $200.00 385-5802.

OAK TABLE, $150. INGLIS 110 V. dryer as new, $125. Coleman stove, brand new, $30. Green hassock, $5. Kenmore sewing machine and cabinet, $50. 598-5837.

COLOUR TV, ALMOST NEW, cost $1200; fridge; single bed and dresser; dining room set; chesterfield and chair. 384-2542.

19" PANASONIC COLOUR TV. Good working order, $125; Judo kimono and pants, small to medium. 658-5042.

CAST IRON FREE STANDING tub, $25; Little Giant circulating pump and air pump. 384-7260, 388-7705.

SINGLE AND DOUBLE BEDS, dresser, 18" electric mower, dinette set, Moffat electric stove. Large garden swing. 592-6270.

NEW HAND-WORKED NEEDLEpoint purse, suitable for Xmas or staff gift, Barbie Doll clothes. 383-0529.

2 BELGIAN MADE ORIENTAL carpets 6x9, main colour red, $60 each or 2 for $110. 386-6852 after 5:30 p.m.

FURNITURE FOR SALE, 1963 Pontiac, all good condition, garden tools and assorted tools, 4162 Bracken Ave.

90 POUND SET OF WEIGHTS, $40, new Adidas bag $8; pair boys Bauer size 6 skates, good condition, $15. 598-6487.

2 COUCHES, $25 EACH, DISHwasher, electric stove, $50 each. Misc. household goods. 743-4408.

CRESS ELECTRIC KILN, USED 6 times, complete with half unit, and selection of paints, $350. 383-5627.

CANOPY FOR SHORT BOX PICKup truck, good condition. $175. 385-3965.

OIL STOVE, CONCRETE DOUble sink. Call 383-0729, Sunday or Monday only.

ASSORTED B AND W SONY ½" video recording equipment, cameras, VTRs, etc. 595-1558.

SIX PLACE SETTINGS, WEDGEwood Pennine China. $100. 383-6292 after 5 p.m.

EASY DRYER, VERY CLEAN. $125. Haravest gold General Electric 24" range. $195. 656-3306.

WEDDING AND ENgagagement set, like new, cost $300. Asking $135. 384-9664.

FREE SECURITY SURVEYS
PRICE'S LOCK AND SAFE LTD.
847 Fort Street 384-4105

VIKING AUTOMATIC WASHER, running but temperamental. $25. 479-9125.

GARAGE SALE. SATURDAY, NOvember 19. 502 Dumeresq. Toys, skates, Aran sweaters, etc.

FINDLAY GAS RANGE, COPpertone, Westinghouse cabinet stereo. Must go. 595-0851.

100 MISCELLANEOUS FOR SALE

KILSHAWS
1115 Fort St.
AUCTIONS
Friday at 7
Appraisals
for
Insurance and Sale Purposes
384-6441

VAN-ISLE TEACHERS
SUPPLY STORE
OPEN TO THE PUBLIC
101-527 Constance Ave., one block west of Admirals. An excellent selection of books for all ages. Christmas special this week: Hard cover fiction, hundreds of titles to choose from, $2.50. Full line of David C. Cook Teaching pictures and instructors curriculum materials. Hours: Tues., Thurs., 12 to 7 p.m. Fri. 1-9 p.m., Sat. 10-5 p.m. Free Parking at Rear. 385-2151.

COULD BE CHRISTMAS GIFTS. As new, childs automatic record player, plays all records, $15; Suzuki guitar and case, $15; 18" Chrissy twist and turn doll with growing hair and extra clothes, $5; Barbies' beach bus, going camping set and pool party set, all complete in their boxes, $5 each; Super Spirograph complete, $3; Tip-It game, $2; girls figure skates, size 6, $3; snow tire, 775-14 on 5 stud wheel, $10; car top box, $7; portable sewing macnine in case, $20; small cuckoo clock, $7. 479-5053.

GUARANTEED
Used Appliances
Speed Queen washer and dryer; 30" Kenmore continuous clean, white; Viking dryer; G.E. washer and dryer, pair; G.E. dryer; 24" McClary range, white; like new avocado Maytag washer, Model A606; 10 cu. ft. Frigidaire, 24" wide. WOLF'S Home Appliance and TV Centre, 1540 Cedar Hill X Road. 477-2922.

EATON'S
WAREHOUSE
STORE
749 View St.
BARGAIN WINDOW!
Cameras, projectors, color TVs, stereo components, digital clocks, TV games and more! These are "end-of-line" items reduced to clear.

YOUNG'S 784 FORT
Sales & Service 382-5512

MONK'S
For all your
OFFICE SUPPLY
requirement
794 Fort and 754 Broughton St.
384-0565

PS
"THE PLASTIC SHOP"
2105 DOUGLAS ST., 386-1477. ONE STOP SHOPPING FOR ALL PLASTIC PRODUCTS, Industrial Plastics

BASEMENT MOVING SALE, wood and coal cook stove with warming oven, as new; chest of drawers; oak dresser; firescreen; Singer treadle sewing machine; chairs; tables; dishes; many miscellaneous articles. 10-4 Friday, Saturday and Sunday, 1774 Carrick Street. 592-2865.

OAK ROLLTOP DESK, $750. PIanos, $325. Elegant walnut bedroom suite, dining suites, plus hundreds of antiques and collectables, ideal for Christmas gifts. Red Barn Antiques, 4596 West Saanich Rd. (Royal Oak). Open seven days a week, 10 to 5 p.m. Chargex and Master Charge.

SPEED QUEEN
Surplus 1976 model dryers to clear, $268.88. ACTIVE FURNITURE DISTRIBUTORS, 566A David Street, 382-8274.

SERVICE YOUR LAWNMOWER AND CHAINSAW, NOW
Fully qualified professional personnel. Authorized Briggs and Stratton and Tecumseh Dealer. Toro, Lawnboy, Snapper, Homelite, Stihl. New and used.
Phone 656-5541

CHAINSAWS
Homelite McCulloch
SALES—PARTS—REPAIRS
KEN PRASING EQUIPMENT
478-9313 934 Goldstream Ave.

SMOKE DETECTOR
Approved, ionization principal. Life time gaurantee. For home demonstration and free installation phone 652-1982 after 6 p.m.
A GREAT GIFT

GARAGE SALE
Saturday, 12 to 5, 3216 Carman. Girls or Boys bike, Indian sweater, golf clubs and bag, recliner, books, clothes, book shelf, electrical appliances, misc. items.

UNIVERSAL TRADING CENTRE 584 Johnson, Upstairs Warehouse Bargains. Tools, furniture, antiques, curios, glasswear, pictures, stereos, cameras and jewellery 383-9512. We Buy, Sell and Trade.

J. R. PIPES
Business Systems
New rental programme on high speed copiers by the day or month.
1121 Fort St. 386-7728

GENDRON BABY BUGGY, CAR Seat, Crib, Walker. 652-3717.
GARAGE SALE
Sunday, 1886 Cultra Ave., Saanichton

INCINERATOR BARRELS $6.00 delivered, screens covers extra. Old Barrels removed reasonable charge 479-4067 after 6 p.m. or before 8 a.m.

BASEMENT SALE
Friday, Saturday, Sunday anytime day or evening. Everything must sell. 2712 Forbes Street off Bay.

REGIONAL APPLIANCE
SERVICE guaranteed, sales parts.
386-3117 464 BURNSIDE E.

SHREDDER PAPER FOR SALE, ideal for packing fragile objects. Contact Mr. Beswick between 9-4 at 386-2131 Monday to Friday.

MATCHING CHESTERFIELD and chair, $125. 20 in. Toshiba colour T.V., $150 or best offer. 383-6991.

SHELVING, WAREHOUSE units, 6'x4'x9", metal frames, adjustable wooden shelves, call 385-3779, evenings 479-1871.

GARAGE SALE, SATURDAY, moving, household items, tools, 17' Grumman canoe, 2471 Orchard Ave., Sidney, 656-2576.

GARAGE SALE, GARDEN tools, plants, older furniture, misc. Friday, Saturday, 1838 San Juan Ave.

MUSKRAT COAT, ¾ LENGTH, fits 16-18, hat to match, $250. 592-0808.

GIRL'S BIKE, SUITS 5-10 YEAR old, $25. Tether ball, pole and stand, like new, $10. 477-5842.

SMALL DAMBY IGNIS DEEP freeze, $125, twin concrete sinks, $5. 383-0558.

ARTHUR MURRAY DANCING lessons, reasonable. Will consider offers. 656-2914.

WATERBEDS
478-7345 DAY OR NIGHT

OUTDOOR INCINERATOR BARrels, ready to use; free delivery, $5.95. 383-1328.

KITCHEN TABLE, NO CHAIRS. Small metal trunk. High chair. 382-4728.

HOOVER WASHER-SPIN DRYER, apartment size, excellent condition, $75. 385-3258.

BED AND DRESSER, SKI boots, bindings, record rack, swag lamp. After 6 p.m. 383-2760.

HOOVER WASHER-SPIN DRYER, excellent condition. 592-4227 after 5 p.m.

HONEY FIREWEED FROM VANcouver Island mountains, own bees. 30 lb. pail $20. 592-2265.

THREE LADIES' WINTER dresses and two evening dresses, medium-large. 385-9971 anytime.

LUMBER AND FURNACE FOR sale. 388-5310.

100 MISCELLANEOUS FOR SALE

SCARCE ITEMS
Walnut tea wagon $399. Drop front desk $299, 9x12 Axminster rugs $99 and $149, Corner china cabinets $269 and $214. Drop arm Love Seats $129 and $149, Bed chair $89, 2 piece French Provincial chesterfield suite, $279, 8x10 British India rug $159, Maple desk $159, Hoover washer spin-dry $149, Hoover plug in dryer $129, Console extension dining table $189, Duncan Phyfe drop leaf table and 6 Lyre back chairs $548, 48" Simmons Beautyrest bed $159, Duncan Phyfe 28" drum table $119, Sets of 4 dining chairs $139 to $219, 39" Chiropractic mattress $89, 30" Sealy Posturpedic mattress and box spring $99, Garbage burner $89, Cedar chests $99 to $159, Maple dresser $159, Mahogany wash stand $95. Use your Chargex or Master Charge.
PANDORA FURNITURE LTD.
1050 Pandora Ave 383-6319

SATURDAY SALE: BARBIE doll clothes, quilts and sleeping bags for Barbie and G.I. Joe etc. Macrame hangers, and many novelty items for Christmas giving. Also white elephant table including like new toys. 10 a.m.-5 p.m., 571 Warren Pl. 479-2214.

MACRAME
Supplies at very reasonable prices. Custom orders for hangers and lamps.
PRIMARY PLAYTHINGS
1319 Broad Street, 384-2936

BASEMENT SALE: SATURDAY and Sunday 10-4, 2 five speed bikes, lady's and man's need fixing, Easy bake oven, Barbie doll and outfit, G.I. Joe, books, comics, Hot Wheels set. 1832 Carnarvon at rear.

TWO BUNK BEDS, COMPLETE, $110; solid mahogany double bed, $85; box spring, double, $50; TV stand; large burl table; bedside table; set of dishes; stereo; dual turntable; brown rug; other miscellaneous items. 477-5392.

ENGLISH WAGON; BIG JIM camper; Barbie pool, camper, clothes; Cub uniform; large lamp (gold glass base); two rust, velvet coloured fireside stools, one round, one rectangular. 385-0384.

ANTIQUE COPPER WARMING pan, Copper Kettle, Copper lap warmer, brass trivet, set of 6 handpainted tiles, depicting Chaucers Canterbury Tales. 382-5787.

GARAGE SALE, 3056 WASHINGton Avenue, Saturday 1 p.m., grindstone, two electric ranges, telepoles, rugs, table and chairs, washer, etc.

GARAGE SALE, SATURDAY, 10-4, household items, toys, Fisher-Price etc. Clothing and lots more. 1624 Wycliffe Place, off Majestic. 477-0324.

FOAM GREEN SHORT SHAG carpet, rubber underlay, 16'2"x12'5", small coffee table, 385-0091.

DAY BED AND MATCHING chair, double dresser, rust vinyl recliner, all as new, 656-4984 evenings.

POOL TABLE, 4X8 GENDRON, complete. Muskrat cape, medium size, new condition. $150 each. 477-1460.

WASHER SPIN DRY IN GOOD working order, $70 or best offer. Girl's baby clothes sizes 0-24 months. 592-3978, 479-8941.

BASEMENT SALE, SATURDAY 19th November, 10 a.m.-3 p.m. 1739 Tiffin Place.

BRASS FIREPLACE COMPANION set, digital clock radio, artificial pine Xmas tree. 598-7390.

ARIENS EMPEROR RIDING mower snow blade, $30; gas tank, $15; mower belt, $5. 479-2736.

LADY'S RUBY AND DIAMOND ring, $300 or offers. 382-6308 after 5 p.m.

POOL TABLE, 3'6" BY 7', COMplete with balls and 2 cues. $75. 2575 Avebury St.

A BEAUTIFUL LARGE SILVER fox collar, suits tall lady. $100 479-6894.

FOLD-UP PING PONG TABLT, $40. 3-speed girl's Mustang, $40. Cash only. 479-1963.

MUSKRAT BACKED FUR COAT, fits 5'2-4, new condition, $95. 598-3034.

FREEZER 15 CU. FT. OLDER model, good working order $75. 652-2803.

MOVING, MUST SELL SOME household items. Please phone 598-1816.

DOLLS, CHATTY BABY, AND others, reasonable prices. Framed pictures. 477-3755.

PURE SILK FROM INDIA 4-5 meter pieces, $12 a meter. 384-4292.

9" SOUTH BEND METAL lathe, quick change gear box. 383-1579.

FUR COATS FOR SALE, BRAND new, full length. Phone after 5, 595-3604.

EXERCYCLE — $60. GOLDENbrown double Hide-a-bed $225. Both as new. 479-1423.

APPROX. 30 YARDS BEIGE shag carpet, like new $150. 592-3952.

ELVIS PRESLEY RARE COLlectors records and items. Reasonable prices. 592-6741.

HOOVER SPIN WASHER, 1 year old, asking $75. 384-5403 after 5:30.

MCCLARY FRIDGE, 13 CUBIC ft., needs drain hose, $125. 384-1831.

ALUMINUM TRUCK CANOPY, best offer, waterbed and frames, best offer. 385-5575.

SET OF CRANE LAUNDRY tubs, plumbing until trap, $30. 595-6380.

SOLID MAPLE BUFFET, bathroom vanity with sink and taps. 385-8675.

ONE SET IMPORTED NUMbered pool balls, as new, $40. Save $15. 652-1768.

MINK STOLE, EMBA AUTUMN Haze, excellent condition, $325. 598-5743.

WINNIE THE POOH PLAYPEN, $30; baby walker, $10, as new. 598-8335.

18 MONTH OLD KENMORE VACuum, powerhead, reasonably priced. After 6, 383-0588.

ELECTRIC MOWER, SPIN WASHer, picture, two outside cupboards. 386-1278.

15-GALLON AQUARIUM, COMplete, $40; Kroehler chair, otoman, $70; golf shoes, $6. 478-7543.

TABLE SAW, 8", WITH MOTOR and stand, $180. 385-2743.

FRIGIDAIRE FRIDGE 9 CU. FT. $60. 598-6309.

2, 7-PIECE CHROME DINETTE suites, near new, phone 478-7797.

1 SHEET OF PLATE GLASS, 84x57x¼", 479-6775.

KENMORE RANGETTE AND 5 cu. ft. fridge (A.M.C.). 479-2075.

8' GLASS SHOWCASE $100, 382-1521 or 479-7292.

12 CU. FT. UPRIGHT WHITE freezer, $225. 477-3518.

6" DRAIN TILE, PHONE ANYtime, 385-1092.

2 FORD ¾ SPLIT RIMS AND 750x16 snow tires. $225. 386-3464.

30" ELECTRIC STOVE $50. 592-3344.

BASEMENT SALE — SATURDAY all day, 3347 Richmond Road.

LARGE DEEP FREEZE IN good condition. 595-0357.

THREE WAY BABY BUGGY, Gendron, $50. Fridge $20. 748-5181.

CRAFTSMAN 10" RADIAL ARM saw and accessories 595-1558.

MAYTAG DISHWASHER AS new. 595-7036 after 5 p.m.

KNIT DRESS SIZE 10-12 DOUBLE Mac, brass shelves, 592-4234.

BARREL FULL OF STOVE OIL and stand. 385-3638.

VIKING WASHER, $125.
383-4753.

HEAT TREATING FURNACE, new, $500 or trade. 479-5304.

GOOD CONDITION SANYO washer spin dryer, $85. 479-9794.

TWO SINGLE BOX SPRING AND mattress units, $80 each. 384-1639.

TWO 9X12 CARPETS, ONE 6X9 and one 12x15. 382-6871.

60-GAL OIL TANK, 6 FT. STAND, $15; gas fireplace, $20. 385-8089.

TOILET AND VANITY, FOUR years old, and bathtub. 478-2164.

OFFICE COUNTER, 7 ft.x43"x29", 477-5607.

LIKE NEW APARTMENT SIZE washer-dryer, $200. 478-0677.

Final

TELEPHONE 383-4111
CLASSIFIED 386-2121

The Daily Colonist.

Vancouver Island's leading newspaper since 1858

Snowflurries, high 3

Weather Details on Page 2

No. 282 — 119th Year | VICTORIA, BRITISH COLUMBIA, SATURDAY, NOVEMBER 19, 1977 | 15c Daily, 30c Sunday

500 FUND

Poverty: It robs Yule of spirit

"Poverty does not produce unhappiness: it produces degradation." — George Bernard Shaw.

"Poverty often deprives a man of all spirit and virtue; it is hard for an empty bag to stand upright." — Benjamin Franklin.

The degradation of poverty can affect people more at Christmas than at other times of the year. After all, this is the time of year when the spirit of sharing is supposed to be apparent to everyone.

Yet there will be people in Greater Victoria who will suffer degradation this Christmas. People who won't be packing home mountains of gifts for friends and relatives, but who will stand on the sidelines and watch. Old folks living alone in one room who won't have the feasts of others.

MATERIAL THINGS, you say, aren't the real manifestation of the Christmas spirit.

That's true, but without a minimum of material goals, the true spirit hasn't much of a chance either.

The Colonist 500 Fund doesn't provide for big wishes, but it makes a lot of people happy.

It brightens Christmas for those who have little to look forward to.

As one woman wrote after receiving a cheque from the 500 fund last Christmas: "My family and I want to thank you very kindly for your most generous Christmas gift. The children wouldn't have had much of a Christmas without your help. Thank you very much."

She was, in effect, thanking the many contributors to the fund — donors who raised more than $49,000 and were responsible for $98 cheques going out to 500 needy families.

DONATIONS in the current campaign already amount to $2,427; at this time last year the fund had raised $1,819.

Donations may be made through the Victoria Press office at 2621 Douglas or by mail to postal code V8W 2N4.

In addition, Avis Rent-a-Car at 638 Humboldt and 1420 Quadra, at Quadra and Pandora, are receiving donations.

Seventeen real estate offices throughout Greater Victoria are prepared to accept donations to the fund. They are: Bayshore Realty Ltd., 1006 Fort; Charman Pacific Realty Ltd., 608 Broughton; Boorman Investment Co. Ltd., 612 Fort; Homefinders Wall and Redekop Realty Ltd., 3440 Douglas; Newstead Realty Ltd., 1637 Fort; D. F. H. Real Estate Ltd., 1559 McKenzie Ave., Victoria Realty Ltd., 3477 Saanich Road; A. E. LePage Western Ltd., 1391 Hillside; Royal Trust Corp. of Canada, 4082 Shelbourne; J. H. Whittome and Co., Ltd., 1111 Blanshard; L. E. Kirk Mayfair Realty Ltd., Mayfair Mall; National Trust Company Ltd., Hillside Mall; Whyte and Gower Oak Bay Properties Ltd., 2227 Oak Bay; Sidney Realty Ltd., 2348 Beacon Ave., Sidney; Canada Trust Co., 714 Goldstream Ave., Swinerton, Stewart Clark Ltd., 1318 Blanshard, and P. R. Brown and Sons Ltd., 762 Fort.

List of latest donations appears on Page 2.

Bus men vote to strike

By DON COLLINS
Colonist Reporter

Separate disputes with unions have left B.C. Hydro walking two tightropes at the same time.

Developments Friday saw a hefty vote in favor of a transit strike in Victoria and Vancouver, as well as a move by Labor Minister Allan Williams to head off a possible strike by Local 258 of the International Brotherhood of Electric Workers.

Williams, who has asked mediator Ken Albertini to present the IBEW and Hydro with proposals for a settlement by Tuesday, said he made his move because the dispute had reached the critical stage. After lengthy bargaining Alberni filed his report with Williams.

The 2,000 workers involved had served 72-hour strike notice Aug. 26 and earlier this week had asked Albertini to report out. Several issues remained unresolved.

Meanwhile, the Amalgamated Transit Union, representing 3,500 Hydro bus drivers, maintenance workers and tradesmen, found itself armed with what it said was a "very, very substantial vote for strike action."

Chief negotiator Al Ashton said it was not union policy to release figures concerned in a strike vote, but admitted under questioning that those favoring a walkout if necessary were "in the neighborhood of 90 per cent" of the employees who cast ballots Thursday and Friday. He said there was an exceptionally heavy turnout for the vote, which was tallied in Vancouver Friday night.

Ashton said the union is still hopeful of settlement without the need to strike.

"With the heavy vote that we have, we are urging Hydro to return to the bargaining table with a mediator. We feel that with the assistance of a third party the dispute can be resolved without having to take the final fatal step of strike action," he said.

He warned, however, that if Hydro resisted the invitation to resume bargaining "the only alternative will be to go on strike."

The main obstacles in the transit dispute are the terms in the second year of a proposal made by Hydro, and hours of work.

The ATU wants the work week reduced from 37 hours so that its members can work the 35.5-hour week now in place for other Hydro employees. It has asked for a one-year agreement with a six-per cent pay raise in keeping with anti-inflation guidelines. Hydro has offered this in the first year, but wants the union to sign a two-year deal with a three-per-cent hike in the second year. This would fall one per cent beneath the guidelines. But the union says it is particularly unacceptable since the wage control program is to be lifted in April, four months before the second year of an agreement would take effect.

Some 300 of the transit drivers and other employees involved are based in Victoria.

Snow pitchin' high, outside

Snowy weather is arriving in Victoria through the back door.

Victorians aren't in a cold snap yet, but snowflurries in the higher parts of Victoria were expected this morning, the Pat Bay Airport weather office said Friday.

The temperature was forecast to drop to minus 3 degrees early this morning.

The Gonzales weather office recorded a light shower of snow pellets early Friday morning.

Light snowflurries fell in the Duncan-Cowichan-Malahat area on Friday, and light snow could be seen on the roadsides in Metchosin.

A strong centre of high pressure was building from the Yukon southward into B.C., bringing cold, dry, Arctic air with it.

The pressure system will maintain the cold weather over the weekend, but there may be a warming trend by Monday.

Sadat vanguard hailed, two embassies attacked

Colonist Wire Services

JERUSALEM — Israelis decked Jerusalem with banners and cheered Egyptian advance men Friday on the eve of President Anwar Sadat's visit, which is opposed by many in the Arab world.

Syria — allied with Egypt through decades of Arab-Israeli war — declared a national day of mourning and about 25 Arab students invaded the Egyptian embassy in Athens and attempted to take it over. The invaders later fled when police stormed the building after a gunbattle.

Meanwhile, three rockets hit the Egyptian embassy in Beirut and intruders sprayed the building with rifle fire.

One person was reported killed and at least 20 others injured in the attacks on the two embassies.

An Egyptian diplomat said in Beirut the fatal casualty was a member of the embassy's security guard.

The attacks appear to be linked to protests by militant Palestinians against the first visit to Israel by an Egyptian leader since the Jewish state was founded in 1948.

Oil-rich Saudi Arabia, which bankrolls Sadat's impoverished country, broke silence Friday and declared itself "surprised" by the Egyptian president's decision to visit Jerusalem.

A statement issued by the Royal Palace in Jedda said King Khaled has sent Sadat a message "making clear" his stand: Any Arab initiative

Page 2 — Egyptian

Begin and Sadat

Egypt stills PLO voice

CAIRO (Reuter) — The Egyptian government closed the Cairo-based Voice of Palestine radio Friday, the Palestine Liberation Organization announced.

The statement said the closure was because the radio had broadcast Palestinian statements attacking President Anwar Sadat's scheduled visit to Israel today.

Pull out your troops, Sadat to tell Israelis

WASHINGTON (UPI) — Egypt's ambassador to the United States said Friday that Egyptian President Anwar Sadat would call for total Israeli withdrawal from the occupied territories and the establishment of an Arab Palestinian state on the West Bank in his address to the Israeli parliament.

"The president has indicated that he'll explain to the representatives of Israel that it is in the interest of Israel to have peace with justice in the area," Ghorbal said.

He said Sadat would also tell the Knesset that "we all could live in harmony and peace with the Jewish state of Israel."

Ghorbal said he and Vance "emphasized the positive" in their meeting and "we all share the same prayer for the success of this historic mission."

Police brass telling truth, PM declares

OTTAWA (CP) — Junior RCMP officers did not tell their superiors all they knew of the force's security operations, Prime Minister Trudeau said Friday.

As a result, both senior RCMP officials and the government were kept ignorant of the many allegedly illegal activities disclosed in recent months, Trudeau said at his weekly news conference.

However, as soon as senior officers learned of specific operations which could be interpreted as illegal, the government was informed, he added.

Warren Allmand, a former solicitor-general and now consumer and corporate affairs minister, earlier this week presented what appears to be a different version.

Allmand told reporters in Montreal that "it seems they (RCMP) did withhold information from me and from other solicitors-general."

Trudeau said he was convinced the senior RCMP officers were telling the truth.

"Some things were happening that even the director of security did not know of."

The senior officers obviously went through the files, but they did not ask every RCMP employee if he had committed an illegal act, Trudeau said.

Those who have committed illegal acts either would be prosecuted by provincial governments or be dealt with severely by the royal commission of inquiry into the force's security operations, he said.

But Trudeau cautioned Canadians to realize that some acts committed by the RCMP, and criticized as illegal, were justified. He cited the RCMP interception of a letter which resulted in the deportation of a dangerous Japanese Red Army terrorist.

Other activities, which could not be justified, must be considered mistakes.

One such mistake was a decision by RCMP agents to burn a Montreal-area barn which was to be a meeting place for Front de Liberation du Quebec terrorists and the

Page 2 — It's no

U.K. senior firemen aid troops

LONDON (UPI) — London's senior fire officers voted Friday against joining the nationwide strike by firefighters amid the army's fear that exhaustion could cause fatal mistakes by the inexperienced troops drafted to battle the fires.

"We will continue to advise troops," said Declan Butler, fire officers union executive. "Otherwise soldiers will die."

Army officers fear that the 9,000 troops pressed into service to replace the 35,000 firefighters will make fatal mistakes.

The government, concerned that the strike could stretch into next week, ordered in Royal Air Force emergency crews to help.

— CP

Mail-taps no threat, says Trudeau

RCMP refused to let Trudeau see his dossier

MONTREAL (CP) — The Gazette says the RCMP refused to let Prime Minister Trudeau see the dossier they had compiled on him when he asked for it in 1972.

Since that refusal, the newspaper says the file on Trudeau, part of the Featherbed Study compiled by the police force, has been altered with the removal of references to Trudeau's bachelor life.

The Gazette says items labelled "rumors and personal accounts" have been deleted from the file, although it still contains reference to the fact that former Quebec premier Maurice Duplessis brought pressure on the University of Montreal to prevent Trudeau from being made a full professor in the 1950s.

Solicitor-General Francis Fox said Friday that Trudeau was not mentioned in the Featherbed file.

Prison for poor called 'inherently wrong' idea

Many people are in Canadian jails because they couldn't pay the fine imposed on them in court.

There is something "inherently wrong in this system," and B.C. should think of abandoning fines altogether, Mark Krasnick, policy planning director for the provincial attorney-general's ministry said this week.

Krasnick said that persons convicted in court should receive work, not fines. The fines system is a holdover from the English justice system of the 15th and 16th centuries, "when the king of England required more funds."

"What I'm talking about now is change in the law," Krasnick told a meeting of the B.C. Corrections Association in Victoria.

Krasnick said it would be unrealistic to think that the fines system could be discarded "tomorrow."

But he said the present system doesn't make sense.

"As a provincial government, let's forget about fines completely."

Krasnick noted that in Saskatchewan, for example, almost half its 5,000 prison population in 1972-73 had been incarcerated for failure to pay court fines.

Jim Coflin, Saskatchewan John Howard Society director, was the co-speaker with Krasnick. Coflin said a voluntary "fine-option" program, involving work projects instead of fines, had reduced by 11 per cent since 1973 the numbers of persons in Saskatchewan jails who had been imprisoned for failure to pay fines.

Krasnick said the Saskatchewan fine-option program is a positive example of what is possible for B.C.

Coflin told the small audience, including several police officers, that the Saskatchewan fine-option program not only reduced the prison population and saved taxpayers money, it also "gave judges . . . other options, and it gave us in the province a way to talk about community participation."

The program also "reduced the hardship for the poor, particularly the unemployed poor."

Inside

Anschluss victim dies at 79 years —Page 3

Drilling rights sales zoom —Page 6

Tenants can't eject hallway trespassers —Page 15

	Page
Background	5
Bridge	41
Church News	18, 19
Classified	40-54
Comics	39
Crossword	42
Editorials	4
Entertainment	20-21
Family	33-35
Finance	12, 13
Marine Calendar	6
Names in the News	37
Provincial Court	6
Sports	26-31
Your Good Health	35

$2,300-a-year postie leaves million

BUCKSPORT, Me. (AP) — Fred Forsyth never earned more than $2,300 a year as a rural mailman, but he invested his money wisely and used it to help his neighbors.

His recently probated will shows his $1-million estate will continue doing just that.

Forsyth, a descendant of Jonathan Buck, the town's founder, died in May, 1976. He was 99.

He left almost $250,000 to form scholarship funds for graduates of Bucksport High School. He also left $136,000 in trust to the Bangor Theological Seminary from which his father was graduated, and $125,000 in trust to the Elm Street Congregational Church here. His father had been minister of the church.

He also left money to several cousins and nieces.

Forsyth worked about 30 years as a postman, starting out in a horse and buggy. His salary never exceeded $2,300, said a friend. He retired at 60 and his pension eventually came to about $6,000 a year.

He never married and began investing in blue chip stocks while still in his 20s. Most of his holdings were in Standard Oil of Indiana.

A Bucksport cousin, Archie White, said Forsyth's lifestyle remained the same as his fortune grew. He cut his own firewood and planted his vegetable garden almost until the end of his life.

"This man was very charitably inclined," said George Peabody, the will's executor. "His whole career was helping other people. He did all kinds of things for other people — things that they never even knew about."

Good Company
Paul Mann 10 till 2pm
CFAX 1070

The Daily Colonist.
Section Two Saturday, November 19, 1977 Page 25

SEE THE 1978 FORDS
AT MAYFAIR
SHOPPING CENTRE
NOV. 14 to 19th
PETER POLLEN FORD

Extraordinary treat at Pearson College

Fireside rap with Han Su-Yin

— Colonist photo by Ian McKain

'Another book's 'churning in me'

By STEPHEN HUME

It was an experience no one would be likely to forget.

Han Su-Yin — doctor, novelist, historian, traveller — rapped with students of Pearson College on Friday.

She talked with students in a lounge with a crackling fire in the fireplace and a view of Pedder Bay.

The students and faculty members gave her a standing ovation at the end of the animated half-hour exchange.

She explained some of the subtle and legal ways in which people are put down, particularly poor people and minorities, and the ways in which China, with some difficulty, is trying to transform itself.

THE OVATION she received was partly because of what she said, but it was also because of the energy she possessed.

At any other time, it would have been fatuous to remember that the 19th century Englishman William Blake said, "Energy is eternal delight." It was not inappropriate on Friday at Pearson College.

Dr. Han was born in Sinyang, China, in 1917, the daughter of an aristocratic Belgian and a Chinese engineer who had been sent to Europe for special training in railroad construction.

She grew up in China witnessing the beginnings of a social revolution and a revolution in women's rights. She practised medicine in Singapore, after completing medical school at the University of London.

Her international reputation rests on her work as an author. Probably her most famous book was A Many Splendored Thing, 1952, which was made into an equally famous motion picture in the United States under the title Love is a Many Splendored Thing.

ON FRIDAY, she said China is working to create a society in which cultural and sexual oppression does not exist. There are no easy answers, and revolutions don't come about by passing a few laws, she said.

She said China doesn't impose family planning on minorities. But in India, during a compulsory sterilization program under former prime minister Indira Gandhi's reign, the "first people to be sterilized were national minorities."

As recently as the 1960s, in Singapore, women were not allowed to be sterilized until they had had at least eight children, she said. "One half the population of Singapore was under 12 years old."

A student asked her, "What book of yours should I read first?"

SHE ANSWERED: "I don't know . . . I guess I'll have to leave a list. You see, I've got about 16 books, so how can I tell you which book to read."

Another student, not wanting the subject to die, asked: "Which book of yours do you like best?"

"I don't," she said, and there was laughter.

"I always like the one I'm going to write. You know, I'm like a mother who likes her last kid best, then there's another kid coming, so that's the one she's thinking about, and the others can go to hell." Again, there was much laughter.

"At the moment I'm pregnant again," she continued, "and my book is churning and growing in me and just starting to kick. I feel a little bit upset about doing anything else than writing . . ."

SHE RECOMMENDED three of her books, though, which she said would give the students "a good view of what the old China was like." The books were The Crippled Tree, The Mortal Flower and Birdless Summer.

"They are the story of my mother's family in China," she said.

When her mother, a European, married her father, who was Chinese, "both families fainted right away," she said.

"They thought it was the most terrible thing. The time was 1903. At that time a marriage like that was something unheard of.

"My mother did the right thing. She got pregnant first in order to be quite sure that nobody would stop her from getting married — which I think was very brave of her.

"In that time, 1903, with her uncle being the archbishop (laughter) . . . at that time, it was horrendous, it was awful . . ."

IN THE BOOKS, she explained, what happens to all of us during these years, beginning in the 1860s . . . going right up to now in 1976.

"The fourth book I'm writing is from 1949 to 1976, what happened to my family during the revolution, what happened to all the people, so on and so forth.

"'In it I write about my own marriage to a man who appeared very nice and very polite, a very civilized Chinese who had been educated at Sandhurst (Military College) in England, and how promptly and feudally he behaved once we got back.

"I think a personal experience like that is a very valuable thing . . . it taught me many things, to know my own country, China, and to know also how easy it is for a country to slide into the past."

DR. HAN is also at work on a five-volume biography of Mao Tse-tung.

In one of the completed volumes, The Wind in the Tower, she writes:

"Already the cultural revolution was something of a watershed for women's liberation, with women workers and women peasants of all ages participating massively in political activities. This campaign has mobilized them further by focusing upon the cultural and psychological pressures, the accepted tyranny to which women have submitted in the past."

Dr. Han is in North America as a guest of the American Cancer Society. In Victoria, her visit is sponsored by the local branch of the Canada-China Friendship Association.

City employee carries off sign leaving shop owner Gill holding chain

Sandwiched in board fight

By HUBERT BEYER
Colonist Reporter

The war between merchants and Victoria city hall over sandwich board signs on sidewalks is intensifying.

In one case, city employees forcibly removed a sign Friday from the sidewalk in front of the Book Mine at 841 Fort.

"They just came, cut the chain with which I had the sign fastened to the building and walked off with it," Donald Gill, owner of the shop, said in an interview.

Immediately after the sign was removed, Gill called police to lay charges of theft against the city and the employees who removed the sign.

Gill charged he had been singled out by the city for "special harassment," probably because he had been most vociferous in his opposition to the streets and traffic bylaw section which prohibits the placing of objects on city sidewalks.

Gill said without a sign outside the store, he might as well close. The sign, he added, was necessary to draw business from Quadra and Douglas Streets.

He said other merchants in the area also had signs outside their premises, but had never been bothered.

"I got a visit from an inspector just about every week and most of the time, he was pretty hostile," Gill said.

Last week, he was warned that unless he fomoved the sign, city workers would do it for him. Friday, they did and Gill was able to take a picture of them as they walked away with the sign.

He said police left him some forms to fill in. They said they'd pick them up later. Gill also said police had told him if the city thought he was breaking a bylaw, they should have charged him, not just taken away the sign.

"This way, I've been accused, tried and convicted by someone totally outside the judiciary," Gill said.

Earlier this week, Gill wrote a letter to city solicitor Jakob de Villiers claiming that the sign in question was standing on private property, not city property.

He asked in his letter "what is the stimulus responsible for the city inspectors zeroing in on me?"

He said he used a chain to fasten down the sign not to keep inspectors from taking it, but to discourage vandals from stealing the sign.

"The last people in the world I thought I would have to worry about were city officials. I was more concerned with the lunatic fringe, comprising a small percentage of citizens," he said.

City officials said sandwich boards are in contravention of the bylaw and the city had to take steps to remove them if the store owners failed to comply.

Neighbors' views 'ignored' in women's centre push

The provincial corrections branch is ignoring the feelings of Graham Street neighborhood residents in going ahead with its plans for a women's minimum security residence, a neighborhood spokesman charged Friday.

Donald Smith said representatatives of the branch made it clear at a public meeting during the evening that regardless of objections, the house at 2804 Graham would be earmarked for use as a detention home.

Smith said the branch had met with residents last March to detail the plan and ascertain the general feelings of the people. He said residents were led to understand then that their opinions would be given consideration.

The majority at that meeting objected to the idea.

"The meeting tonight was in response to our feelings," Smith said. "We were told that our feelings had been given consideration, but that they were going to go ahead and put the plan in anyway."

Smith said Friday's meeting was attended by B.C. Corrections branch district manager H. R. McGillivray, project co-ordinator J. V. Steward and social worker Brenda McBain. None of the three could be reached afterward for comment.

Plans announced earlier indicated the house would be a small community-based facility which would allow first offenders to remain near their families and their jobs. It would not only provide a better environment for rehabilitation and counselling, but would be more conomical for both the government and inmates.

Objections raised earlier included fears that the character of the neighborhood would be harmed.

He said the province still had to get city of Victoria approval for the plan and that the neighborhood residents might fight it at this level.

Fateful day for 57 aldermanic hopefuls

It's off to the races: Polls are open 8 to 8

Voters throughout British Columbia will go to the polls today to elect their municipal, regional and school board representatives.

Polls will open at 8 a.m. and close at 8 p.m.

In the Capital Region, voters will decide the fate of 57 aldermanic candidates seeking selection to 32 vacancies on seven municipal councils.

Thirty-six candidates are in the running for nine vacancies on the Capital Region Board and five candidates are contesting two mayoralty races.

The mayors of Victoria, Oak Bay, Esquimalt and Sidney were returned to office without challenge. Central Saanich won't elect a mayor this year. That leaves mayoralty races in Saanich and North Saanich.

IN VICTORIA voters will for the first time elect the entire council. A total of 14 candidates are in the running for the eight seats on council.

The number of eligible voters is 38,820 and they may cast their ballots at any of five polling stations.

Polling stations are located at the senior citizens' activity centre in Centennial Square; Goodwill Enterprises, 220 Bay; James Bay elementary school, 14 Oswego, Fairfield United Church, 1304 Fairfield, and Oakland elementary school, 2827 Belmont.

IN SAANICH 41,640 eligible voters have their choice of nine aldermanic and three mayoralty candidates. All are to be elected for two-year terms.

Polling stations are at Cedar Hill Community Centre, Cedar Hill Road; Cloverdale, Cordova Bay, Glanford, Gordon Head, Prospect Lake and Richmond elementary schools; Royal Oak junior high school; St. George's Hall, St. George's Lane; St. Joseph's school, Burnside Road; St. Luke's Hall, Cedar Hill Cross Road; St. Martin's-in-the-Fields Hall, Obed Avenue; old Number 3 fire hall, Shelbourne; old location of Spectrum community school, Carey Road and Tillicum elementary school, Orillia.

IN OAK BAY, 12,219 voters are eligible to cast their ballots for four aldermanic candidates seeking election to three council vacancies for two-year terms.

There are four polling stations at Uplands elementary school, Henderson Road; Oak Bay senior high school, Cranmore Road; the senior citizen's activity centre on Monterey, and the Monterey elementary school on Oliver.

IN ESQUIMALT, eight candidates are seeking election to three council vacancies for two-year terms. The number of eligible voters is 8,167. The only polling station is at the Esquimalt recreation centre on Esquimalt Road.

IN CENTRAL SAANICH, 4,395 voters are eligible to elect three aldermen for two-year terms. Seeking election are five candidates. Voters may choose froim three polling stations located at Brentwood elementary school, Wallace Driver, Keating elementary school on Central Saanich Road and the municipal hall on Mount Newton Cross Road.

NORTH SAANICH is the second Greater Victoria municipality featuring a mayoralty contest. Two candidates are in the running. The municipal council's three vacancies for two-year terms are contested by four candidates; two seats for one-year terms are sought by four more candidates.

The number of eligible voters is 3,172 and the only polling station is at the municipal hall, 1620 Mills Road.

SIDNEY has 4,158 eligible voters deciding the fate of nine candidates running for all six council vacancies.

There is only one polling station at Sidney elementary school, Henry and Seventh.

Municipal voters will also be electing directors to serve on the Capital Region board. Thre are to be elected from the city and Saanich, and one each from the other municipalities. In order to be elected to the regional board, municipal representatives also have to win election to the local council.

Polling stations are the same as municipal polling stations.

In the electoral areas, directors are to be elected directly.

Two directors, James Campbell of the Outer Gulf Islands and Charles Perkins of Sooke, have been re-elected by acclamation, but there are byelections in each of the other four electoral areas.

SOOKE voters will still be going to the polls to vote on a recreation levy referendum that would authorize the continuation of a special one mill levy for recreation and community programs.

There are 2,760 eligible voters in Sooke, and polling stations will be open at Sooke, Saseenos, Jordan River and Port Renfrew elementary schools, and at Shirley Community hall and the Horgan residence on East Sooke Road.

IN COLWOOD, where there are 4,353 eligible voters, two candidates are running for a single seat. Polling stations are in Colwood and Sangster elementary schools.

LANGFORD also has two candidates running for one seat. There are 6,246 eligible voters, and polling stations at Langford, Millstream, Glenlake and Happy Valley elementary schools, and at Willis Point firehall.

METCHOSIN has 1,281 voters eligible to choose one of four candidates for a board seat. There is one polling station at Metchosin elementary school.

IN VIEW ROYAL two candidates are vying for a single seat. There are 2,241 eligible voters, and the polling station is at View Royal elementary school.

ON SALT SPRING ISLAND, voters have an opinion poll as well as an election for a seat on the board.

The opinion poll asks if voters favor the Capital Region District continuing to enact and administer land use and subdivision regulations affecting Salt Spring Island instead of transferring the responsibility to the Islands Trust.

Three candidates are competing for the single seat on the board. There are 2,990 eligible voters, and polling stations are in the Salt Spring Island school board office on Lower Ganges Road, Central Community hall, and Nan's Coffee Shop at Fulford Harbor.

A total of 15 **SCHOOL BOARD** hopefuls are trying for seven seats throughout the Capital Region.

Several areas will not have elections for school trustees, as candidates were either not up for re-election, or were returned by acclamation.

In the Saanich school district, only Central Saanich has a race — three candidates are vying for a vacant seat. There are 4,400 eligible voters.

Polling places are the same as those for the Central Saanich municipal election.

In the Sooke school district, no election will be held in the eastern (Milne's Landing) zone, but five candidates, including the two incumbents, are competing for two seats from the Belmont zone, which includes Colwood, Langford and Metchosin. Eligible voters total 12,040. Polling places in the Belmont zone are the same as those for the regional board elections.

The largest field is in the Greater Victoria school district where seven candidates are trying to squeeze into four school board seats. No incumbents are iincluded in this field, and 97,873 voters are eligible.

Voters in Victoria, Esquimalt and Oak Bay can cast their votes at the same locations as the municipal polling places.

In Saanich, the polling places for Greater Victoria school trustees are Cedar Hill Community Centre, Cedar Hill Road; Cloverdale, Glanford, Gordon Head, Richmond, and Tillicum elementary schools: Carey Road (Mt. View) campus of Camosun College; St. George's hall, St. George's Lane; St. Joseph's School, Burnside Road West; St. Luke's hall, Cedar Hill Cross Road; St. Martin's-in-the-Fields hall, Obed Avenue; and the old No. 3 firehall, Shelbourne St.

In the rural portion of the school district, voters can cast their votes at View Royal elementary on Helmcken Road.

Seven-storey plunge in Honolulu

City man falls to death

A 20-year-old Victoria man died early Thursday after a fall from a seventh-floor Waikiki hotel room. Friends believe he was sleep walking.

Police said that Ernest A. Dunn of 981 Redfern and his two companions were reported drinking heavily earlier that night but according to his father, Ernest L. Dunn of the same address, that wasn't so.

Dunn told the Colonist Friday night from conversations with his son's companions, both from Victoria, and the medical examiner in Honolulu he could find no indication of any heavy drinking before the death.

The dead man, a vacationing employee from B.C. Forest Products, had walked in his sleep once before during the trip, according to his two companions in a conversation with his father.

The investigation into Dunn's death has uncovered no evidence of homicide or suicide and the death is being classified as an accident, according to police in Honolulu.

Prevue

The Daily Colonist

Week Commencing November 19, 1977

INDEX:

2 Collectibles; Payoff Puzzle answers
3 Payoff Puzzle; Calendar of Events.
4 TV schedules, movies, highlights
6 Midband Programs
11 Radio highlights;
12 Home of the week
13 Book reviews

TINA HAMILL and Chester McLean of the Tsimshian Tribe at Hazelton, B.C., star in Prologue, the opening episode of The Newcomers . . . Inhabiting A New Land.

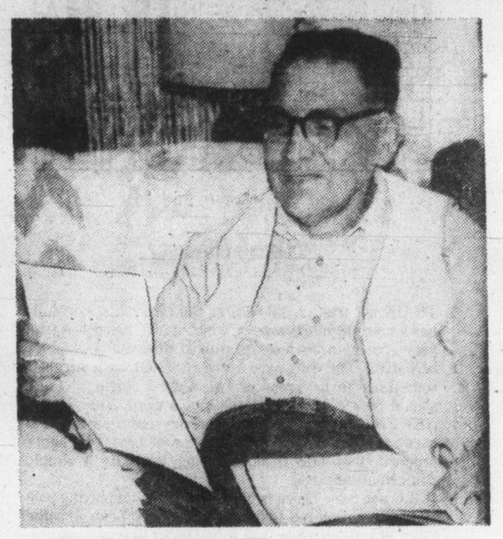

GEORGE CLUTESI of Port Alberni, is the narrator for the first in The Newcomers series. Clutesi is a well known Canadian author, artist and actor. Most recently, for his star role in CBC-TV drama Dreamspeaker, he has been nominated as best actor in a non-feature film in the upcoming Canadian Film Awards. He is also acting in the recently completed film trilogy, The Albertans, to be featured during the 1978-79 CBC season. The Newcomers begins Sunday at 8:30 p.m.

SUPERB ACTING BY ALL-INDIAN CAST

CBC Stages The Newcomers

The first of seven, hour-long films in The Newcomers series will be broadcast over CBC stations Sunday, Nov. 20.

The Ambitious project is sponsored by the Imperial Oil company to mark its centennial in 1980.

The first episode was previewed last week, and according to reports "superb acting by an all-Indian non-professional cast combines with outstanding photography to make Prologue memorable television viewing."

The main theme of this prestigious one-hundred per cent Canadian series is how the experience of inhabiting a new land provided a little-recognized common bond among our ancestors and ourselves. The series examines how that process helped determine the kind of people Canadians, whatever their origin, have become.

The first episode, called "Prologue", depicts the lives of the land's original inhabitants before the coming of the white man. Long before the Europeans discovered and began to settle the New World it was inhabitied by many different groups of Indian and Inuit peoples.

George Clutesi of Port Alberni, well known Canadian author and artist, has contributed to the series as a member of the advisory board.

The Prologe episode provides a fascinating insight into the lives and culture of the Tsimshian people of the Gitsksan tribe who live in the Skeena River country in northwest British Columbia. The Tsimshian people were chosen because they were one of the last native Indian groups to come in contract with the white man. Their ways have

(Continued on Page 8)

CABLE 10 Victoria will once again provide live continuous TV coverage of the civic election in the Greater Victoria area, Saturday, Nov. 19, starting at 8 p.m. Here, getting ready for the event, are Cable Ten's Bob Wilson and Daphne Goode. The station will have 10 reporters filing in the results. There will also be interviews with civic affairs experts, political analysists and winners and losers.

Sports Highlights

SATURDAY

Canadian College Bowl 10 A.M. (2, 6) Telecast from Varsity Stadium, Toronto.

Wide World of Sports 10 A.M. (8) Equestrian competition.

Pro Bowling 11 A.M. (5) Brunswick World Open.

CFL Football 11 A.M. (8) Eastern final from Montreal.

Football Collegial 11 A.M. (3) Du Stade olympique de Montreal.

Sports 12:30 P.M. (13) Super league curling.

Curling Classic 1 P.M. (2, 6) Ragnar Kamp vs. Paul Savage.

College Football 1 P.M. (4).

Wide World of Sports 2 P.M. (8) International boxing from Montreal.

Sports Spectacular 3:30 P.M. (7) Light-heavyweight title bout.

NFL Game of the Week 4 P.M. (4).

NHL Hockey 5 P.M. (2, 6). Bruins vs. Maple Leafs.

LNH Hockey 5 P.M. (3) Les Bruins vs. les Maple Leafs.

SUNDAY

Sports 8 A.M. (13) Auto racing events.

CFL Football 1 P.M. (2, 6) Western final from Edmonton.

NFL Football 1 P.M. (5) Raiders vs. Chargers.

NFL Football 1 P.M. (7) Cowboys vs. Steelers.

Football Canadien 1 P.M. (3) La finale de l'Ouest.

Husky Football Highlights 5 P.M. (4) Washington State vs. Washington.

Sports 6 P.M. (13) Jr hockey; Canucks vs Stampeders.

Cougar Football Highlights 7:30 P.M. (11) Washington State vs. Washington.

MONDAY

NFL Football 7 P.M. (4) Packers vs. Redskins.

THURSDAY

NFL Football 9:30 A.M. (7) Bears vs. Lions.

College Football 11:45 A.M. (4). Arkansas vs. Texas Tech.

NFL Football 12:30 P.M. (5) Dolphins vs. Cardinals.

FRIDAY

College Football 11:15 A.M. (4) Nebraska vs. Oklahoma.

College Football 6 P.M. (4) USC vs. UCLA.

PAYOFF PUZZLE

Correct Answers to Last Week's Puzzle

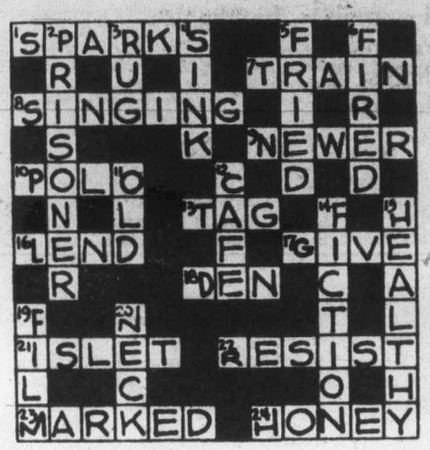

CLUES ACROSS:

7. TRAIN not trail. A TRAIN, as the clue hints, normally has a more **populous** aspect, which a trail has not. A trail may appear to be deserted almost always.
8. SINGING not ringing. Aptly, "SINGING" suggests something to be **proud of.** Also, for "ringing," there should be a comma after the clue's word "fine."
9. NEWER not fewer. In broad **tendency,** one assortment of cars may be NEWER in the sense of having a higher proportion of late models. Being fewer is a simple numerical fact.
10. POLO not solo. There is danger of injury in playing polo and skill is required to escape being hurt. Solos in some types of music can be just a few notes in length and require only ordinary abilities.
13. TAG not lag. Just as some are "born to lead," others are natural followers; they TAG behind. In the case of lag, there is no such apt connection with the theme of aptitude for leadership.
17. GIVE not live. To **GIVE** unselfishly is the act characteristically associated with charity. To live unselfishly is altruistic in a very general sense.
18. DEN not pen. Since a pen is an artifact, the idea is not perfectly natural in every way.
21. ISLET not inlet. Spoilation of natural beauty is associated with things erected or deposited on land (ISLET) rather than in water (inlet).
22. RESIST not desist. The clue is entirely adequate for RESIST, but it doesn't actually mention anything to desist from **doing**. In any case, there is no call to desist absolutely from eating cream cakes.
23. MARKED not masked. "MARKED men" are associated with dramatic **"situations,"** as circumstances in which they live under threat. Masked men, rather, are associated with brief dramatic **actions,** holdups, etc.
24. HONEY not money. A "taste" for money, if it can be called a "taste," seems inbred in everyone. Some people like HONEY and others do not.

CLUES DOWN:

2. PRISONER not poisoner. Whatever the nature of the original crime, parole relates to a **PRISONER.**
3. RUG not rag. The clue suggests dirt from elsewhere, as acquired by a RUG. If a rag is used for cleaning, it's hardly surprising how much dirt it picks up.
4. SINK not sins. She is hardly the type to worry about her SINK being dirty, etc.; but it is too much to say that she will have no conscience about her sins.
6. FIRED not fined. Theoretically, one could pull strings to get a man FIRED. However, a man is fined by independent authorities; one **reports** him, say, rather than specifically getting him fined, even if a fine should result.
12. CAFE not safe. The idea of "touches of rust here and there" suits a CAFE better. An old safe stands to be just plain **rusty.**
15. HEALTHY not wealthy. From any point of view, "it's good" that the boxer's health remain unimpaired. However, one may not agree with the acquisition of wealth from boxing.

John Hearn's Collectibles

Collecting is for fun, for the thrill of the chase and for the insights it offers into other places and other times. It is only incidentally for profit. In fact, there are some collectors who proceed with the virtual certainty that their collection will never be worth anything at all — but the other benefits make it all worth while.

This is well illustrated by a lovely letter from Kaarel Parn who invited me to break my rule of confidentiality and print her address in the hopes that she might then hear from others of similar mind. It is 12 Delray Drive, Toronto M8Y 1M7.

"My interest," she says, "is the collecting of Canadian bus and street car tickets. I've been at it for about 4 years and so far have accumulated around 500 different examples dating all the way back to the late 1890s. I figure there must have been anything up to 10,000 at different prices, issued by different transit companies over the years so I still have a long way to go.

"What is interesting about it is the insight it gives into the whole history of public transit in Canada. It is not too difficult to get the tickets themselves; everyone, it seems had a few in an old wallet or drawer. They are kept as curiosities. The sad thing is that finally they are thrown out which is a great pity since a tiny piece of history is then irretrievably lost. What is more difficult is to get the story which goes with them. A certain amount can be gathered from the varying names of the companies, different signatures, different fares etc. What is more interesting is to learn about bus companies which no longer exist and routes which are no longer serviced.

Most frustrating of all is the lack of other collectors with whom to trade and compare notes. I have heard of only three others.

If anyone feels inclined to scoff at the notion of someone going to all that trouble over a bunch of worthless scraps of paper, let me point out what has happened in some of the areas of collecting — bottles, for example.

Today bottles, which were once regarded as worthless, trade for hundreds and even thousands fo dollars. Moreover, painstaking research on the part of those same eccentrics has re-created the whole history of the brewing and soft drink industry in Canada. Finally, in the U.S., paper collectibles are very big business and it seems to me that Ms. Parn is simply a little ahead of her time. Let's take her up on the challenge — or at least, let's fill her mail box with old bus tickets.

Reader's letters should be addressed to Collector's Item, c/o Victoria Press, R.R. 1, Lowbanks, Ont. N0A 1K0.

Photo by Cher Morgan

Stage is set for Camosun Today program produced weekly by students of the applied communication program at Camosun College, Victoria. Catherine Samsel is seen here participating in the program as a guest. Camosun Today airs Wednesdays at 7:30 p.m. on Cable 10.

Camosun Today Students' Work

Camosun College's applied communication program this year has a two-year waiting list, and the demand for the course is still growing.

"And we know that most graduates manage to find work for which they have been trained," says Al Lehmann, coordinator of media services.

The two-year course was introduced in 1972. This year there are 25 students in the first year and 18 in the second.

Lehmann says the two-year career program is "designed to produce media generalists, people who can take pictures, write, work in radio, or print a newspaper as well as produce television shows."

Camosun Today is a homework assignment in one of the courses in the applied communication program during the second year of studies.

The program, launched this fall, is produced weekly and airs on Victoria Cable 10 Wednesdays at 7:30 p.m. Each program offers news about Camosun College; profiles of people; and educational content on a wide variety of topics, involving lectures, demonstrations or interviews.

Other assignments include regular board shifts on CAMO radio (a closed circuit radio station on campus) and the production of a student newspaper.

And who are these students?

Lehmann says "they range in ages from 19 to late 20s, both men and women. Some are local people; others are from other parts of B.C. A few have just graduated from secondary schools; others are products of a university education or the labour market. All are enthusiastic media producers."

Camosun Today is shot in the television studios of Camosun College, then bicycled to Cable 10 studios on Shelbourne Street for broadcast over the Victoria Cablevision system.

Victoria Cablevision staff also provides access to technical facilities which the College does not have, and offers some technical advice.

The college's staff and faculty advisors for the applied communication program are Kerm Carlston, Ron Thomson and Lehman.

Princess Mary

This Christmas . . .

Arrange your office Christmas functions in the nautically appointed rooms we have available for parties and dinners.

RESERVE AS SOON AS POSSIBLE

Gift Certificates in the amounts of $5.00 and $10.00 for the Special People on Your List.

Treat Yourself to our

DAILY SPECIAL 1.95

It's different every day of the week!

344 HARBOR ROAD

RESERVATIONS 386-3456

AMPLE FREE PARKING

11-10

Princess Mary

ok

WINTER GTS RETREADS

ECONOMY CARS
550x12 A78x12
600x12 A78x13
600x13 B78x14
650x13

20.95 ok

COMPACT CARS
700x13 C78x13
645x14 C78x14
695x14 D78x14

21.95 ok

INTERMEDIATE CARS
E78x14
F78x14
F78x15

22.95 ok

STANDARD SIZE
G78x14
G78x15

23.95 ok

STATION WAGONS
H78x14
H78x15

24.95 ok

TRIPLE TIRE GUARANTEE

1. Nation Wide. 2. Money back in writing. 3. Against all road hazards — unconditionally.

PROFESSIONAL AUTOMOTIVE SERVICE

- WHEEL BALANCING
- WHEEL ALIGNMENT
- SHOCK ABSORBERS

3030 NANAIMO ST.

386-3156

Turn off Finlayson at Trader's

9-30

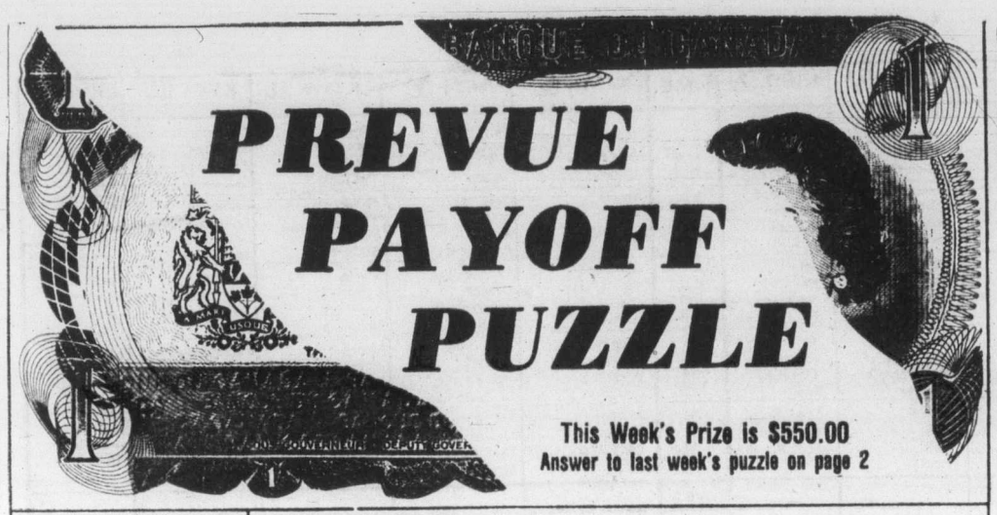

CONTEST RULES

1. Solve the Prevue Payoff Puzzle by filling in the missing letters to make the words that you think best fit the clues. To do this read each clue carefully, for you must think them out and give every word its true meaning.

2. Check the word list. It has all the correct answers plus some you will have to eliminate.

3. You need not be a subscriber to this newspaper in order to enter. You may submit as many entries as you wish on the entry blank printed in this newspaper or exact-sized, clear, hand-drawn facsimiles of the printed entry blank. NO MECHANICALLY PRODUCED, PRINTED, MIMEOGRAPHED, etc. copies of the entry blank will be accepted. Each entry must contain the contestant's name, address and phone number or it will not be accepted.

4. Anyone is eligible to enter this contest except employees (and members of their families) of Victoria Press Ltd.

5. All entries MUST be mailed and bear a postmark. The paper is not responsible for entries lost or delayed in the mail. Entries for each week's contest not received for judging by 12 noon the following Wednesday are not eligible.

6. To qualify you must write your answer to one of the clues on the outside of the envelope. See coupon for instructions.

7. Prevue will award the current prize to the contestant who sends in an all correct solution. If more than one all correct solution is received the prize money will be shared equally. If no all correct solution is received, $50 will be added to the following week's prize.

8. There is only one correct solution to each puzzle and only the correct answer can win. The decision of the judges is final and all contestants agree to abide by the judges decision. All entries become the property of Prevue. Only one prize will be awarded to a family unit.

9. Everyone has the same opportunity to win for EVERY QUALIFIED ENTRY WILL BE CHECKED and the winner announced. No claiming is necessary.

10. Entries must be mailed to Prevue Payoff Puzzle, Victoria Press Ltd., Box 300, Victoria, B.C. V8W 2N4. One entry per envelope.

11. Prevue reserves the right to correct any typographical errors which may appear during the puzzle game.

12. Puzzle clues may be abbreviated and such words as AN, THE and A omitted.

PREVUE PAYOFF PUZZLE is the intriguing word puzzle game the whole family will enjoy and have an opportunity to win a big cash award every week!

THIS CROSSWORD is not a game of chance or a draw. It tests your knowledge of words and pays off for EVERY correct solution. All you have to do is complete each of the words in a criss-cross format. Clues are provided . . . even a word list which has all the correct answers, plus some you'll have to eliminate. But there are no trick words or guessing . . . careful thought will make you a winner! So start and play today!

PLEASE NOTE: EACH ENTRY MUST BE IN A SEPARATE ENVELOPE

CLUES ACROSS:

1. Anyone with a musical ear can tell when an instrument is——out of tune.
3. If men were to——wildly as they advanced to the attack, they might scare the enemy a little.
8. Of or like a father.
9. The longer it goes on, the heavier the total effect.
11. An American tourist in England wouldn't want to spend a——day watching cricket.
12. A boxing one, perhaps.
13. While a storm was running its course out at sea, one could lie sheltering in a —.
14. It's always possible for a big one to be hit by labor troubles.
16. In the garden, the——one sees today may be a very different thing by next week.
19. A——in the street could hardly fail to attract attention.
20. Falling from it is not necessarily the end of a man.
21. Grasslike plant.
22. A doctor would not be pleased with a silly woman who——to lose weight against his advice.

CLUES DOWN:

2. A soldier may not quickly forget a few——words an officer once said to him.
4. Not every dog, of course, will——when its owner shouts at it.
5. Should be proof against even the heaviest rainstorm, of course.
6. Fresh or uncooked.
7. A stylish——coat might help to give the right sort of image when playing a certain role.
10. Not hot.
14. When he finds he's——, a man may well get that sinking feeling.
15. Very many prices are subject to definite——fluctuations.
17. Writer of verse.
18. The back part.

WORD LIST

BADLY	FULL	RAW
BOOK	HEED	REAR
BUD	HEEL	SADLY
CAVE	HOOK	SEDGE
COLD	MARKED	SHOOT
COVE	MARKET	SHOUT
DECISIVE	MUD	STARTED
DERISIVE	PATERNAL	STARVED
DULL	PIPER	TOWER
FARM	POET	TRAILER
FAILED	POWER	TRAWLER
FIRM	RAID	TRENCH
FOILED	RAIN	VIPER
FRENCH		

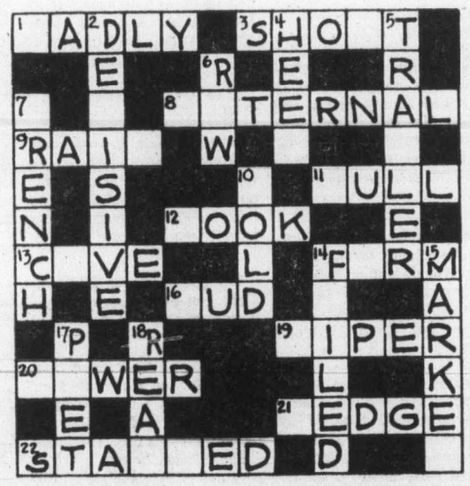

MAIL TO

PREVUE PAYOFF PUZZLE
VICTORIA PRESS LTD.
BOX 300,
VICTORIA, B.C.
V8W 2N4

IMPORTANT
TO QUALIFY WRITE YOUR
Answer to "2 Down"
ON THE OUTSIDE OF
YOUR ENVELOPE

NAME .....

ADDRESS .....

.....

..... PHONE .....

No registered letters or letters without the required 12 cents postage will be accepted for judging in this contest.

The Calendar

Places to go, things to do — for the coming week in the Victoria area.

(Material for publication should be submitted to The Prevue Calendar, Box 300, Victoria, V8W 2N4, to arrive not later than Tuesday noon of the week preceding the event. Prevue reserves the right to accept, reject or edit material.)

GALLERIES

SATURDAY: ART GALLERY OF GREATER VICTORIA, 1040 Moss; Folk Art of Nova Scotia, through Nov. 27; watercolors, Japan-Canada exchange exhibition, through Dec. 12, Ngwalndu: Sepik River, cultural presentation from New Guinea, through Jan. 29; The God Idea: Man and the Absolute, a teaching exhibition running through end of January.

GROUP XIV showing of members' work, Mezzanine gallery, McPherson Playhouse, through November. Hours, 10 a.m. to 4 p.m., Monday to Friday.

KARIBU UPPER GALLERY, 565 Johnson. Recent watercolors by Art Simons, through November 19, weekdays 10 a.m. to 5 p.m.

UTLEY'S ART GALLERIES, 9182 East Saanich Rd. Recent drawings and paintings by Myfanwy Pavelic. Continues through Nov. 27. Tuesday to Sunday 11:30 a.m. to 5:30 p.m.

OPEN SPACE, 510 Fort. Contemporary British photographers, Secession Gallery. Through Dec. 3.

EMILY CARR ARTS CENTRE, 207 Government, watercolors by Sylvia Wagner. Through Nov. 25.

THE POTTERS WHEEL, Nootka Court, preview of new works of raku and stoneware by Walter Dexter. Continues through Nov. 26.

TRUFFLES ART AND CRAFT GALLERY, 2417 Beacon Ave., Sidney. Inscapes and Images by Fran Day. Show includes oils, pastels, encaustics and silkscreens. Continues through Nov. 30, 10 a.m. to 5 p.m. weekdays; Sundays, 2 p.m. to 5 p.m.

THE BACKROOM GALLERY, 2070 Oak Bay Ave., presents Miniatures, prints by Pat Martin Bates; drawings by P. K. Irwin; oils by Valentin. Through Nov. 29.

LEAFHILL GALLERY, 47 Bastion Square, watercolors and acrylics by Keith Hiscock. Through Nov. 26.

ART GALLERY OF GREATER VICTORIA, 1040 Moss St., a selection of 69 works by B.C. artist Jack Wise; exhibition of dye transfer and silver prints by Victoria photographer John Bentley. Through to November 20.

MAPLES GALLERY, West Saanich and Keating X Rds., Brentwood Bay, an exhibition of prints and mixed media compositions by Ranjan Sen. Sen, a Vancouver-based artist and teacher.

(Continued on Page 11)

HAVE YOU DISCOVERED
THE **Plantarium**
DISCOVERY SPECIAL
FREE PLANT
With This Ad. One 2½" plant per person
and
30% OFF SELECTED LARGE PLANTS
Place Your Order Now For Christmas Gifts.
FREE DELIVERY ON CHRISTMAS EVE.
Free Delivery anytime on orders over $10.00
PLANTARIUM
Lower Commerce Mall
Next to View Street Parkade
Flowering Indoor Plant Specialists
383-6222
We Now Guarantee The Health and Quality of All Plants For One Full Month From Purchase.

Saturday, November 19

CBC (2)	CBUFT (3)	KOMO (4)	KING (5)	CHEK (6)	KIRO (7)	TIME	CHAN (8)	KCTS (9)	KSTW (11)	KVOS (12)	CKVU (13)
Gentle Ben Peanuts, Popcorn continued	Heidi Wickie	Scooby's continued continued College	Pink Panther Baggy Pants Super Witch	Wrestling continued Agape Golden Years	Skatebirds continued Bugs Bunny	8:00 8:30 9:00 9:30	Circle Pete's Place On Camera Let's Go	Mr. Rogers Electric Co. Classic Rebop	Police Forums Speakout The Lesson	Perils Star Trek King Kong Skatebirds	Cartoon continued continued Bugs
Canadian College Bowl continued	Maison M. Rosee Le Boi D'Or	Football continued continued continued	Thunder Sentinels Pro Bowling	Canadian College Bowl continued	continued Batman Tarzan Space	10:00 10:30 11:00 11:30	Sports CFL continued continued	Sesame Street Black Experience	Religion Religion Medix Gilligan	continued Batman, Tarzan Space	Bunny Sports Page 100 Hutley St. continued
continued continued Curling Classic	a suivre a suivre a suivre Communiquer	continued continued continued	continued Hot Fudge Animals continued	continued continued Curling Classic	Isis Fat Albert Mr. Magoo Film Festival	12:00 12:30 1:00 1:30	continued continued continued continued	French Chef Garden Survival Kit Yoga	Movie, Comedy continued continued	Secrets Fat Albert Mr. Magoo Outlook	continued Sports continued continued
Double Decker Movie, Comedy continued	Bagatelle a suivre Pourquoi Journal	continued continued continued continued	Movie, Musical continued continued	Religion continued News, Sports Tableau	Tarzan continued Seahawks Sports	2:00 2:30 3:00 3:30	Wide World Of Sports. Wrestling continued	Idea Thing Health Womantime Oil Painting	Movie, Adventure continued Gang (3:45)	Perspective Bugs Bunny continued	continued continued Vancouver continued
Space 1999 NHL Hockey	Accord Declic Hockey a suivre	NFL Movie, Western continued	Point of View U.S. Game NFL News	Space 1999 NHL Hockey	Spectacular continued Tony Randall News	4:00 4:30 5:00 5:30	Journal Mc Gowan Red Fisher Twilight Zone	Firing Line Evening At Symphony	Bottom of the Sea Twilight Zone	Funorama Our Gang Sha Na Na Disco '77	continued What Next? Cartoon continued
						EVE.					
continued continued continued continued	a suivre a suivre a suivre Debat Par-	continued News Lawrence Welk	News Animals Wild Kingdom Gong Show	continued continued continued continued	News Wonder Woman In Search of	6:00 6:30 7:00 7:30	News Swiss Family Bionic Woman	French Chef Classic Nova continued	Star Trek Hee Haw	Weekend continued M-A-S-H Movie,	Flying Circus Fernwood Appleyard Mary, Michael
News Muppets Trivia Quiz Nor-Way	lementaire Sportheque a suivre La Femme	Tabitha Petticoat Starsky, Hutch	Movie, Crime continued continued	Lawrence Welk Movie, Comedy,	Bob Newhart M. T. Moore Jeffersons Tattletales	8:00 8:30 9:00 9:30	Movie, Crime continued continued	No - Honestly Music Movie, Drama	Marty Robbins Pop Goes . . . Nashville Northwest	Comedy continued continued Movie,	Bob Newhart Nashville Jeffersons Laverne
Two Ronnies Kiahanie News Elections	Bionique Sports Cinema: (11:10) La Bande	Love Boat News, Movie (11:45),	continued continued News Saturday	Drama continued News	Carol Burnett Movie, Drama	10:00 10:30 11:00 11:30	continued continued News continued	continued continued	Movie, Thriller continued continued	Comedy continued continued Movie (11:50),	Love Boat continued Sports Page Movie,
Movie (12:05) Drama continued Movie (2:05)	A Bonnot Cine—(12:40) Nuit: Cactus	Drama continued continued continued	Night continued Movie, Comedy-Drama	Movie, Drama continued continued	continued continued continued	12:00 12:30	Movie, (12:10) Drama continued continued		continued News	Comedy continued continued continued	Drama continued Movie, Thriller

Spotlight on Movies

That Funnie Feeling, on 11 at Noon. Comedy set in New York, with a mixture of romance, mistaken identity and apartment-hopping. Sandra Lee, Bobby Darin and Donald O'Connor. (1965).

Robin and the Seven Hoods, on 5 at 2 p.m. Musical with a story set in Chicago of the Twenties. Frank Sinatra, Dean Martin, Sammy Davis Jr., Bing Crosby, Edward G. Robinson and Peter Falk. (1964).

Tarzan's New York Adventure, on 11 at 2 p.m. Adventure movie with Boy being snatched by a circus man. Johnny Weissmuller, Johnny Sheffield and Maureen O'Sullivan. (1942).

The Bang Bang Kid, on 2 at 2:30 p.m. A spoof of the western movie with a robot helping the good people. Guy Madison. (1967).

Three Godfathers, on 4 at 4:30 p.m. Western about three bandits who try to save a baby by crossing a burning desert. John Wayne, Pedro Armedariz and Harry Carey Jr. (1948).

The Out-of-Towners, on 12 at 7:30 p.m. Comedy about a couple on holiday in New York City, and their encounter with con artists, and such problems as lost luggage and cancelled reservations. Jack Lemmon and Sandy Dennis. (1970.

Contract on Cherry Street, on 5 and 8 at 8 p.m. Crime drama starring Frank Sinatra in his first movie made for television. He plays a police inspector in charge of a unit which fights organized crime in New York City. (1977).

The Front Page, on 6 at 9 p.m. Comedy-drama starring Jack Lemmon and Walter Matthau. This is the Billy Wilder remake of the Ben Hecht-Charles MacArthur classic about newsmen covering an execution in Chicago in 1929. Also in the cast are Carol Burnett and Susan Sarandon. (1974).

Julius Caesar, on 9 at 9 p.m. English-made version of Shakespeare's classic. Charlton Heston. John Gielgud, Jason Robards, and Richard Chamberlain. (1970).

Yours, Mine and Ours, on 12 at 9:30 p.m. Comedy starring Lucile Ball, Henry Fonda, Van Johnson and Tom Bosley. The story is about a widower with ten children who marries a widow with eight children. (1968).

The Birds, on 11 at 10 p.m. Alfred Hitchcock thriller about bird world turning on humans, creating death and terror. Great special effects. Rod Taylor and Tippi Hedren. (1963).

The Day of the Jackal, on 7 at 11 p.m. English-made drama based on the best seller by Frederick Forsyth, about a contract killer, played by Edward Fox, hired to assassinate Charles de Gaulle. Filmed in England, France, Italy and Austria. Others in the cast are Miche Lonsdale and Alan Badel. The movie was directed by Fred Zinnemann. (1973).

Aloha, Bobby and Rose, on 13 at 11:30 p.m. Sappy love story about two losers. Paul Lemat and Dianne Hull (1975).

The Green Years, on 4 at 11:45 p.m. An interesting adaptation of A. J. Cronin novel about an Irish lad who goes to live with his grandparents in Scotland. Charles Coburn, Tom Drake and Beverly Tyler (1945).

Love Is a Ball, on 12 at 11:50 p.m. Comedy about a matchmaker for an impoverished duke and a madcap heiress. Glenn Ford, Charles Boyer, Ulla Jacobsson and Telly Savalas (1963).

The Hawaiians, on 6 at midnight. For details see Sunday's listing on Channel 8 at 12:10 a.m.

One Day in the Life of Ivan Denisovich, on 2 at 12:05 a.m. A remarkably moving account of the horrors of the Russian prison labor camps. The story is based on the famous novel by Alexander Solzhenitsyn. The movie was filmed on location near the Arctic Circle in Norway, Tom Courtnay and Alfred Burke (1971).

A Star Is Born, on 8 at 12:10 a.m. Semi-musical remake of the classic movie about Hollywood and a husband forced into second place by his wife's career. Judy Garland and James Mason (1954).

Cotton Comes to Harlem, on 5 at 1 a.m. Comedy-drama about cops and robbers filmed in New York's Harlem. Godfrey Cambridge and Raymond St. Jacques. The movie was directed by actor Ossie Davis (1907).

Burn Witch, Burn, on 13 at 1 a.m. English-made thriller about a wife of a professor who uses witchcraft to help her husband's career. Janet Blair, Margaret Johnston and Peter Wyngarde (1962).

The Dolly Sisters, on 2 at 2:05 a.m. Musical starring Betty Grable, June Haver and Job Payne (1945).

The Last Picture Show, on 8 at 2:25 a.m. A poignant and deeply moving drama about a young boy growing up in a small town in Texas during the early 1950s. Excellent work by director Peter Bogdanovich. Timothy Bottoms, Jeff Bridges, Cybill Shepherd, Ben Johnson and Cloris Leachman (1971).

633 Squadron, on 6 at 2:45 a.m. For details see Sunday's listing on Channel 8 at 2:55 a.m.

The Sidestreet In Vancouver

Sidestreet, CBC-TV's hard-hitting police drama series will film two of the 1978-79 season episodes in Vancouver during January and February. The Sidestreet scheduled for telecast on Sunday, Dec. 18, Vancouver Connection, was filmed on location in that city in August marking the first time in Sidestreet's three-year history that an episode was filmed outside Toronto.

Today's Highlights

Peanuts and Popcorn, on 2 at 8:30 a.m. An 11-year-old baseball player gets a taste of discrimination when she wins a place on an all-boy team. Jodie Foster.

Space: 1999, on 2 and 6 at 4 p.m. An alien spaceship offers to return one of Alpha's crew to earth.

Another Point of View, on 5 at 4 p.m. Topic: the problems of minor political parties in a two-party system.

Nor-Way to Broadcasting, on 2 at 9:30 p.m. A 51-year history of radio and television in Norway, produced by the Norwegian Broadcasting Corporation.

CABLE 10 PROGRAM

SATURDAY, NOV. 19

2 p.m. Adventures in the Past.
3 p.m. Natural Gardening.
3:30 p.m. German Diary.
4 p.m. Gould on Books.
4:30 p.m. Talent Contest.
5:30 p.m. Here's Lowther.
8 p.m. Civic Election.

CABLE 10 CABLEVISION VICTORIA

LIVE TV ELECTION COVERAGE

Watch live Cablevision coverage of the 1977 Greater Victoria Civic Elections, Saturday, November 19th at 8:00 p.m. Cable 10 Victoria will provide complete up to the minute coverage from Victoria, Oak Bay, Esquimalt and Saanich plus Greater Victoria School District 61 Elections. Municipal political experts, candidates, (win or lose) and moderator Rob Wilson will all be part of Cable 10 Victoria's live coverage of Civic Election '77 . . . November 19 at 8:00 p.m.

11-18

CABLE 10 CABLEVISION VICTORIA

Sunday, November 20

CBC (2)	CBUFT (3)	KOMO (4)	KING (5)	CHEK (6)	KIRO (7)	TIME	CHAN (8)	KCTS (9)	KSTW (11)	KVOS (12)	CKVU (13)
Parade continued Wild Kingdom Klahanie	Adventures Contes	Cleophus Ag.-U.S.A. Insight Vision On	I Like Myself Journeys Gardening NFL '77	Humbard continued Religion Religion	Discovery Roberts Northwest Movie,	8:00 8:30 9:00 9:30	Humbard continued Search Crusade	Sesame Street continued continued	Swaggart Religion Good News Humbard	Discovery Swaggart Anchor Robert	Sports continued continued continued
This Week In Parliament Meeting Place	Le Jour De Seigneur Second Regard	continued Cartoon Cartoon Animals	Movie, Drama continued continued	Roberts Search It's Written Armstrong	Documentary continued R. M. Taylor continued	10:00 10:30 11:00 11:30	Roberts Discovery It's Written Armstrong	continued continued continued continued	continued Robert Schuller Clavary	Schuller Movie, Cartoon continued	continued Sports Page Science Great
Man Alive Moneymakers CFL Football	Semaine Verte Football a suivre	Issues Sports Directions Women Only	continued Bread, Life NFL Football	Garden Religion CFL Football	Jack Patera NFL Today NFL Football	12:00 12:30 1:00 1:30	Good News Religion Religion Star	Architecture Education Wash. Week Wall Street	Movie, Science Fiction Movie,	Weekend continued Kitchen PTL	Debate Vancouver continued continued
continued continued continued continued	a suivre a suivre a suivre Journal	Impact Inner City Medics Untamed	continued continued continued continued	continued continued continued continued	continued continued continued continued	2:00 2:30 3:00 3:30	Trek Movie Drama continued	Best of Families Great Performances	Comedy continued Movie, Comedy	Club continued continued Cooking	continued My Country Vancouver continued
Music To See Canada Hymn Sing Mr. Chips	D'Heir a Demain Iniation Cine-Mag	Sugar Time Fish Football Highlights	Coral Jungle Meet Press News	Music To See Canada Hymn Sing Forum	World At War Face Nation National Geographic	4:00 4:30 5:00 5:30	Koehler Questions Untamed Comment	continued Perspective Pro Soccer, continued	continued continued Here Come the Brides	Funorama Our Gang Movie, Adventure	continued Friends Robin Hood
						EVE.					
World of Disney Beachcombers All in Family	Ecrivains Franco Le Temps Les Beaux	News Harold Lloyd Nancy Drew	Survival How Come? World of Disney	News continued Beachcombers All In Family	Disasters M. T. Moore 60 Minutes	6:00 6:30 7:00 7:30	News continued Nancy Drew	To Be A Man Georgia O'Keeffe	Star Trek Flipper Football	continued Goodies 60 Minutes	Sports continued continued continued
continued Newcomer continued Kensington	Dimanches a suivre a suivre a suivre	Six Million Dollar Man Movie, Western	Memories of Elvis continued continued	continued Newcomers continued Kensington	Celebrity Challenge of The Sexes	8:00 8:30 9:00 9:30	Movie, Crime continued continued	Evening at Symphony I. Claudius continued	Speakout Access Probe Contact	Movie, Comedy continued continued	continued continued Sweeney continued
The Canadian Film Awards News Movie, (11:45)	a suivre Sports Cine-Club: Attente'	continued continued News (11:15) continued	continued continued News Movie.	The Canadian Film Awards News Movie, (11:50)	Kojak continued News Movie,	10:00 10:30 11:00 11:30	continued Pilot-drama News News	Visions continued continued	Kroeze 700 Club continued continued	Movie Drama continued continued	I. Claudius continued Sports Page Hamilton IV
Drama continued continued	Femmes	Movie, Mystery continued continued	Crime continued continued	Drama continued continued Movie, (2:05)	Comedy continued Movie (1:15) Adventure	12:00 12:30	Movie, (12:10) Drama continued continued		News	Movie Drama continued	Jason King Huntlet St.

CABLE 10 PROGRAM

SUNDAY, NOV. 20

1:30 p.m. Sports: Cougars vs. Broncos.
4 p.m. Money Talk.
4:30 p.m. Counselling for Everyone.
5 p.m. Arts Calendar.
5:30 p.m. Here's Lowther.

Today's Highlights

Memories of Elvis, on 5 at 8 p.m. A three-hour tribute to Elvis hosted by Ann-Margret. Large portions of the program are tapes of two of Elvis' television specials, one made in Hawaii.

Celebrity Challenge of the Sexes, on 7 at 8 p.m. Flip Wilson and sportscaster Brent Musburger host athletic competition between men and women celebrities.

Newcomers, on 2 and 6 at 8:30 p.m. Prologue: Before the White Man — first of a seven-part series on the settlement of Canada. Prologue is a drama set in a west coast village about a young candidate for chief and the girl he wishes to marry but can't because of tribal law. (See story and pictures on Page 1.)

All About the Canadian Film Awards, on 2 and 6 at 10 p.m. A history of the awards and Canadian motion pictures since 1920. Film clips from 1977 nominees are shown and CFA chairman Nat Taylor explains how winners are chosen.

The Savage Wild, on 7 at 9:30 a.m. Documentary about the raising of wolves. Filmed in the Arctic Circle by Gordon Eastman. (1970).

The Journey, on 5 at 10 a.m. Drama set during the Hungarian uprising in 1956, about people fleeing Budapest, Yul Brynner, Deborah Kerr, Jason Robards and Robert Morley. (1959).

Oliver Twist and the Artful Dodger, on 12 at 10:30 a.m. Cartoon featuring Charles Dicken's characters in their search for a will. (1972).

When Worlds Collide, on 11 at noon. Science fiction about people's effort to leave the earth before it collides with another planet. The movie won an Oscar for it special effects. Richard Derr. (1951).

Keep 'Em Flying, on 11 at 1:30 p.m. Comedy starring Bud Abbott and Lou Costello as members of the American Air Force. Also in the cast are Martha Raye and Carol Bruce. (1941).

The Abduction of Saint Anne, on 8 at 2:30 p.m. Drama made for television about a private detective hired by the Vatican to investigate claims that a daughter of a mobster has miraculous powers. Robert Wagner, Kathleen Quinlan and E. G. Marshall. (1975).

Lover Come Back, on 11 at 3 p.m. Comedy about advertising executives who will do anything to steal clients from each other. Doris Day and Rock Hudson. (1962).

Tarzan's Flight for Life, on 12 at 5 p.m. Adventure in which Tarzan fight natives and animals to get hold of a vital serum. Gordon Scott, Eve Brent and Rickie Sorensen. (1958).

The Godfather II (part 2), on 8 at 8 p.m. Conclusion of the Oscar-winning sequel to The Godfather.

A New Leaf, on 12 at 8 p.m. Comedy about an heiress pursued by a poor playboy. Walter Matthau, Elaine May and Jack Weston. (1971).

Spotlight on Movies

Bite the Bullet, on 4 at 9 p.m. Western about a horse race, with a newspaper putting up $2,000 for the winner of the 700-mile run between Denver and Kansas City. Gene Hackman, James Coburn, Candice Bergen and Ben Johnson. (1975).

Goodbye Columbus, on 12 at 10 p.m. An adult version of Philip Roth's novella about the romantic problems of a young couple. Richard Benjamin, Ali MacGraw and Jack Klugman. (1969).

The Legend of Lizzie Borden, on 5 at 11:30 p.m. Crime drama with Elizabeth Montgomery as the notorious New England spinster accused of the axe murders of her father and stepmother in 1892. Also in the cast is Fritz Weaver. Made for television in 1975.

Phfft! on 7 at 11:30 p.m. Adult comedy about a separated couple all set to take advantage of their freedom. Jack Lemmon, Judy Holliday, Kim Novak and Jack Carson. (1954).

Moontide, on 2 at 11:45 p.m. Drama about a romance between a barge worker and a waitress. Jean Gabin, Ida Lupino, Thomas Mitchell and Claude Rains. (1942).

A Star Is Born, on 6 at 11:51 p.m. For details see Saturday's listing on Channel 8 at 12:10 a.m.

Two for the Seesaw, on 12 at midnight. Comedy-drama about a disillusioned lawyer from Omaha who falls in love with a tough-tender New York girl. Shirley MacLaine and Robert Mitchum. (1962).

The Hawaiians, on 8 at 12:10 a.m. Hawaiian history — Hollywood-style, starring Charlton Heston and Geraldine Chaplin. The story is based on a portion of James Michener's rambling novel, and it has so much plot and so many big scenes that the actors are dwarfed by the surroundings. (1970).

Suspicion, on 4 at 12:30 a.m. Alfred Hitchcock's thriller in which Joan Fontaine plays a shy wife who suspects her husband is going to kill her. She won an Oscar for this role. Others in the cast are Cary Grant and Cedric Hardwick. (1941).

River of Mystery, on 7 at 1:15 a.m. Adventure movie set in the Brazilian jungles where two men risk their lives for hidden diamonds. Vic Morrow, Claude Akins and Edmond O'Brien. (1969).

The Last Picture Show, on 6 at 2:05 a.m. For details see Saturday's listing on Channel 8 at 2:25 a.m.

633 Squadron, on 8 at 2:55 a.m. English-made Second World War drama about the Norwegian underground. Cliff Robertson, George Chakiris and Maria Perschy. (1964).

Jazz Musician Writes Theme

CBC-TV's hit police-adventure series Sidestreet has a new musical theme created by internationally-acclaimed jazz musician Chuck Mangione. The Sidestreet Theme, an up-tempo lyrical piece, has been included on Mangione's new album Feels So Good, recently released in Canada through A & M Records. Sidestreet is seen on CBC-TV Sundays at 9 p.m. and stars Donnelly Rhodes and Jonathan Welsh as Sgts. Nick Raitt and Glenn Olsen.

HOT FAST DELIVERY
HO HO Kitchen
COMPLETE CATERING SERVICE
PRICES TO SUIT YOUR BUDGET
No Party Too Big or Too Small
385-7788
FREE DELIVERY WEEKDAYS 4:00 p.m. - 12:00 p.m.
SUNDAY and HOLIDAYS 4:00 p.m. - 10 p.m.
FRI. and SAT. 4:00 p.m. to 2:00 a.m.
DIVISION OF LEES — CHINESE SMORGASBORD
1410 Broad (Near City Hall)

Your comfort is our aim.

Under a Daniadown quilt you can enjoy nights of pure weightless comfort the year round. Ideal for home or cottage the Daniadown is available in pure down or non-allergenic Dacron II with washable sheeting covers in bright mix match colours. Contact us for a free brochure.
daniadown quilts ltd.
Vancouver, B.C.
"10 years of Quality and Service"
Available at:
The Victoria General Store
767 Fort St. Ph. 383-6133

Monday, November 21

CBC (2)	CBUFT (3)	KOMO (4)	KING (5)	CHEK (6)	KIRO (7)	TIME	CHAN (8)	KCTS (9)	KSTW (11)	KVOS (12)	CKVU (13)
Giant In Touch continued	100 Tours Oraliens	Good Morning America (7 a.m.) Window Cross-Wits	Today continued Seattle Today	Canada A.M. continued Daybreak Joyce Davidson	Patches Kangaroo Price Is Right	8:00 8:30 9:00 9:30	Canada A.M. continued Cooking Joyce Davidson		Rascals Bozo 700 Club continued	Frolics continued Bewitched Mike	Cartoons Religion continued continued
B.C. Schools Mr. Dressup Sesame Street	Fenetre Magazine Clemence Laurel, Hardy	Happy Days Pyramid Better Sex Family Feud	Fortune Knockout Say Least Gong Show	Giant Mr. Dressup Barton, Company	Match Game Love of Life Young Search	10:00 10:30 11:00 11:30	Jean Cannem Definition Yoga Game	Electric Co. continued continued Over Easy	continued Mike Douglas continued	Douglas Love of Life All In Family Phil	Lively Woman Party Game Young Family Feud
Bob McLean News Coronation St.	Sesame Coque- luches Femme d'	All My Children Ryan's Hope One Life	Squares Days of Our Lives Doctors	News; Ida Clarkson Lucy Show Marcus	News As World Turns Guiding	12:00 12:30 1:00 1:30	News Movie, Crime continued	Electric Co. continued continued continued	News Love Movie, Musical	Donahue As World Turns Hollywood	All My Children Makem Groucho
Ryan's Hope Edge of Night Take 30 Cooks	Aujourd'hui Cinema: Match Mort	To Live Hospital (2:15) Edge of Night Boomerang	Another World Movie, Science	Welby, MD Edge of Night Take 30 Cooks	Light All in Family Dinah! continued	2:00 2:30 3:00 3:30	Another World Alan Hamel	continued continued Wash. Week Education	continued continued Flintstones Banana Splits	Newlyweds Match Game Tattletales Jeannie	City Lights Friends of Man Wildlife Rascals
After Four Mr. Dressup This Land All in Family	Bobino Pudding L'Heure De Pointe	Merv Griffin continued News	Fiction continued Game News	After Four Flipper Adam-12 News	Emergency One! News continued	4:00 4:30 5:00 5:30	Sanford, Son Gong Show Emergency One!	Sesame Street Mr. Rogers Electric Co.	Mickey Mouse Gilligan Beaver Bewitched	Funorama Gilligan Three Sons I Love Lucy	Hogan Get Smart Rookies continued
						EVE.					
Hourglass continued M. T. Moore Pacific Report	Ce Soir Juliette Daniel Boone	News News NFL Football	continued News Seattle Squares	News continued Grizzly Adams	News M. T. Moore Tell Truth TBA	6:00 6:30 7:00 7:30	News continued Vinton Headlines	Zoom Over Easy MacNeil Architecture	Partridges Brady Bunch Hogan Adam-12	Little Vic Jokers On the Buses	Beach Bums Vancouver continued
Betty White F.P. Challenge Superspecial continued	Mon Oncle Le Pont Tele- Selection:	continued continued continued continued	Little House On Prairie continued Columbo	Betty White F.P. Challenge Superspecial continued	Peanuts Lucille Ball U.S. Film	8:00 8:30 9:00 9:30	Lucille Ball Old Country Soap	Nova continued Age of Uncertainty	Game Family Affair Marcus Welby, MD	Name Tune Merv Griffin continued	continued Police Woman Movie,
Airlines at War News Ninety (11:35)	Columbo Journal Sports Lupin	Space: 1999 News Movie,	continued continued News Johnny	Airlines at War News continued	Institute Anniversary News Movie,	10:00 10:30 11:00 11:30	Switch continued News continued	Onedin Line Dick Cavett No Honestly	News Safari Odd Couple Ironside	Phil Donahue Fernwood Movie,	Comedy continued Sports Page Makem
Minutes Live	Cinema: (12:10) Operations Jupons	Mystery continued	Carson continued Tomorrow	Movie (12:10) Crime continued continued	Comedy continued Movie (1:05) Drama	12:00 12:30	Movie, (12:10) TBA continued continued		continued News	Comedy continued 700 Club	Toma continued

Midband TV Programs

November 20 - 26

Midband programs, broadcast by KCPQ-TV, Tacoma (ChannelH) can only be seen by viewers whose television sets have a converter.

Sunday, Nov. 20 — 4, Idea Thing; 4:30, It's About Time; 5, Movie: Julie; 6:30, The Outlook for Coal; 7, I, Claudius; 8, Great Performances; 9:30, Kirks' Camera; 10, Microbes and Men.

Monday, Nov. 21 — 6, Mr. Rogers; Neighborhood; 6:30, Acheiving Your Potential; 7, Parent Effectiveness; 7:30, Dick Cavett; 8, I. Claudius; 9, Union Maids; 10, National Women's Conference; 11, Consultation; 11:30, Captioned News.

Tuesday, Nov. 22 — 6, Mr. Rogers' Neighborhood; 6:30, The Black Experience; 7, Music Mix; 7:30, Dick Cavett; 8, Cousteau Odyssey; 9, Health Care: Your Money or Your Life; 10, Eyewitnesses; 11, Lowell Thomas Remembers; 11:30, Captioned News.

Wednesday, Nov. 23 — 6, Mr. Rogers' Neighborhood; 6:30, Mainstreaming the Exceptional Child; 7, Lowell Thomas Remembers; 7:30, Dick Cavett; 8, The French Chef; 8:30, John Komen and . . .; 9, The David Susskind Show; 11, Insight; 11:30, Captioned News.

Thursday, Nov. 24 — 6, Mr. Rogers' Neighborhood; 6:30, Aide-ing in Education; 7, Consumer Survival Kit; 7:30, Dick Cavett; 8, Once Upon a Classic; 8:30, Best of Ernie Kovacs; 9, The Best of Families; 10, The Age of Uncertainty; 11, Parent Effectiveness; 11:30, The Image Makers.

Friday, Nov. 25 — 6, Mr. Rogers; Neighborhood; 6:30, The Black Experience; 7, It's About Time; 7:30, Dick Cavett; 8, Washington Week in Review; 8:30, Wall Street Week; 9, Visions; 10:30, Woman Alive; 11:30, Captioned News.

Saturday, Nov. 26 — 4, Images of Aging; 5, Nova; 6, Once Upon a Classic; 6:30, Wall Street Week; 7, Black Perspective on the News; 7:30, Music; 8, Festival in Vienna; 9, Movie: Body and Soul; Performance at Wolf Trap; 11, Big Time Wrestling.

CHANNEL F

Public-affairs Channel F has entertainment and information programs weekdays starting at 2 p.m. in Victoria Cablevision's no-commercials Midband service, seen by TV converter or set accessory.

Monday, Nov. 21 — Two armed forces action films, "National Frontier" and "Northern Presence," more about learning to play the organ and the trainfun film 'Steam'.

Tuesday, Nov. 22 — The UBC art series Pyramids to Picasso, shown through courtesy of Camosun, looks at 1,400-year-old churches, priceless mosaics and a fantastic ship.

Wednesday, Nov. 23 — Five Canadian environment and youth films new to this area: Waste Not, Meecology, Time of the Tarsands, Build a Better You and The Goldie Rush.

Thursday, Nov. 24 — Life of long ago, as depicted by UBC historians in the series Beyond the Memory of Man, travels to Chaucer.

Friday, Nov. 25 — It's winter and we might as well enjoy it, as in the Film Board and Travel Industry fims Winter Potpourri, Ski Alberta, Ski East and Ski B.C.

Spotlight on Movies

Pennies from Heaven, on 11 at 1 p.m. Bing Crosby musical with Crosby as a hobo who befriends a girl and her destitute grandfather. Madge Evans. (1936).

Dressed to Kill, on 4 at 11:30 p.m. Mystery with Sherlock Holmes and Dr. Watson trying to recover stolen bank plates. Basil Rathbone and Nigel Bruce. (1946).

Let's Switch, on 7 and 12 at 11:30 p.m. Comedy made for television about a magazine editor who trades roles with her college friend, a suburban housewife. Barbara Feldon, Barbara Eden, Richard Schaal and Penny Marshall. (1975).

The Mountain Road, on 7 at 1:05 a.m. Drab war drama about personal problems — set in China. James Stewart, Glenn Corbett and Lisa Lu. (1960).

The Wild and the Innocent, on 6 at 2:10 a.m. Western about a young trapper and a mountain girl who visit a big town. Audie Murphy and Sandra Dee. (1959).

Phaedra, on 8 at 2:10 a.m. Drama based on the Greek tragedy, starring Melina Mercouri, Anthony Perkins and Raf Vallone. (1962).

Highlights

Superspecial, on 2 and 6 at 9 p.m. The Beatles' Music Changed the World . . . and How — Richie Havens, Melissa Manchester, Melanie, Blood, Sweat and Tears and Frankie Valli perform their favorite Beatles hits.

American Film Institute 10th Anniversary, on 7 at 9:30 p.m. A tribute to the top five Hollywood movies, as chosen by the AFI.

Airlines at War, on 2 and 6 at 10 p.m. A documentary about the international Air Transport Association, its member airlines and the entrepreneurs who are competing with the giants.

CABLE 10 PROGRAM

MONDAY, NOV. 21

6 p.m. Here's Lowther.
6:30 p.m. Camosun Today.
7 p.m. The Professionals.
7:30 p.m. Justice and Us.
8:30 p.m. Getting to Know Spain.
9 p.m. Sports Special.

THE BEST IN HOME ENTERTAINMENT
FROM
Cascade
ORGANS and PIANOS
Established 1963
Volume Buying and Warehouse Sales

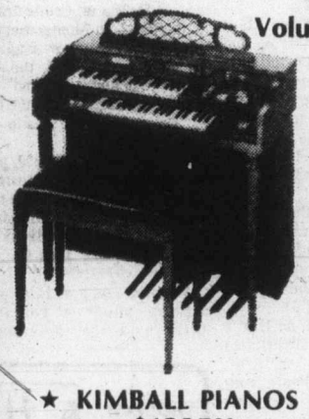

GALANTI: Great versatility & reliability. 7-year total component parts & warranty.

KIMBALL: Want some fun in your life? Kimball can put it there.

GULBRANSEN: Truly the finest sound in organs.

Take A Sample Lesson — The Results Will Surprise You!

Part of our package plan includes the bench, delivery, organ course and 1 year family lessons.

★ KIMBALL PIANOS from $1395.00

★ CHECK OUR USED ORGANS

"Quality at the lowest prices!"

CASCADE ORGAN and PIANO

Branches in Calgary, Saskatoon, Vancouver, Victoria, Surrey, Kamloops, Kelowna, Nanaimo

Victoria outlet at:
WAREHOUSE No. 2, 370 Gorge Rd. East (Behind McDonald's Supply)
383-8711
(if you can't find us, give us a call!)

11-18

Tuesday, November 22

CBC 2	CBUFT 3	KOMO 4	KING 5	CHEK 6	KIRO 7	TIME	CHAN 8	KCTS 9	KSTW 11	KVOS 12	CKVU 13
Giant In Touch continued	Passe- Partout	Good Morning America ((7 a.m.) Window Cross-Wits	Today continued Seattle Today	Canada A.M. continued Daybreak Joyce Davidson	Patches Kangaroo Price Is Right	8:00 8:30 9:00 9:30	Canada A.M. continued Cooking Joyce Davidson		Rascals Bozo 700 Club continued	Frolics continued Bewitched Mike	Cartoons Religion continued continued
Schools Mr. Dressup Sesame Street	You Hou Magazine Clemence Dr. Locke	Happy Days Pyramid Better Sex Family Feud	Fortune Knockout Say Least Gong Show	Schools Mr. Dressup Barton, Company	Match Game Love of Life Young Search	10:00 10:30 11:00 11:30	Jean Cannem Definition Yoga Your Move	Electric Co. continued continued Over Easy	continued Mike Douglas continued	Douglas Love of Life All in Family Phil Donahue	Lively Woman Party Game Young Family Feud
Bob McLean Switzer Coronation St.	Liberte Les Coquelluches Femme d'	All My Children Ryan's Hope One Life	Squares Days of Our Lives Doctors	News; Ida Clarkson Lucy Show Marcus	News As the World Turns Guiding	12:00 12:30 1:00 1:30	News Movie, Drama continued	Electric Co. continued continued continued	News Love Movie, Comedy	continued As World Turns Hollywood	All My Children Makem Groucho
Ryan's Hope Edge of Night Take 30 Cooks	Aujourd'hui Cinema: Dimanche De la Vie	To Live Hospital (2:15) Edge of Night Treehouse	Another World Runaways continued	Welby, MD Edge of Night Take 30 Cooks	Light All in Family Dinah! continued	2:00 2:30 3:00 3:30	Another World Alan Hamel	continued continued Perspective Report	continued continued Flintstones Banana Splits	Newlyweds Match Game Tattletales Jeannie	City Lights Friends Wildlife Rascals
Pencil Box Rosie Science Mag All in Family	Bobino Picotine L'Heure De Pointe	Merv Griffin continued News	Special Treat Newlyweds News	Pencil Box Flipper Adam-12 News	Emergency One! News continued	4:00 4:30 5:00 5:30	Sanford, Son Gong Show Emergency One!	Sesame Street Mr. Rogers Electric Co.	Mickey Mouse Gilligan Beaver Bewitched	Funorama Gilligan Three Sons I Love Lucy	Hogan Get Smart Rookies continued
						EVE.					
Hourglass continued M. T. Moore Custard Pie	Ce Soir Juliette Disney a suivre	continued continued Northwest Sha Na Na	News continued Seattle Name Tune	continued continued Fitzpatricks continued	News M. T. Moore To Tell Truth Price Is Right	6:00 6:30 7:00 7:30	News continued Stars on Ice Search, Rescue	Zoom Women's Conference Journal	Partridges Brady Bunch Hogan Adam-12	Little Vic Gong Show Jokers On the Buses	Odd Couple Question Vancouver continued
Happy Days Simard M-A-S-H Fifth	Grand-Papa Vedettes Les As Telemag	Happy Days Laverne 3's Company Soap	Man from Atlantis Mulligan's Stew	Happy Days Simard M-A-S-H Fifth	Fitzpatricks continued M-A-S-H One Day	8:00 8:30 9:00 9:30	Man from Atlantis Mulligan's Stew	Jacques Cousteau Me and Stella Python	Jokers Family Affair Marcus Welby, MD	Name Tune Merv Griffin continued	continued Laverne Good Times One Day
Estate B. Miller News Ninety (11:35)	a suivre Pacifique Recontres Confidences	Family continued News Movie,	Police Woman News Johnny	Estate B. Miller News News	Lou Grant continued News Columbo	10:00 10:30 11:00 11:30	Lou Grant News continued	Eyewitness continued Dick Cavett Latino	News Safari Odd Couple Ironside	Phil Donahue Fernwood Columbo	Family continued Sports Page Vic Franklin
Minutes Live	Cinema: (12:10) Elvira Madigan	Science Fiction continued	Carson continued Tomorrow	Movie, (12:10) Drama continued continued	continued continued continued Movie	12:00 12:30	Movie, (12:10) Comedy continued continued	Consortium	continued News	continued continued continued 700 Club	Colditz continued

Spotlight on Movies

The Birdmen, on 8 at 12:30 p.m. War drama about Allied PoWs planning to escape from a top-security German prison during the Second World War. Doug McClure and Chuck Connors. Made for television in 1971.

The Road to Singapore, on 11 at 1 p.m. Hope-Crosby comedy, also starring Dorothy Lamour and Charles Coburn (1940).

Where Have All the People Gone?, on 4 at 11:30 p.m. Science fiction made for television about a family's efforts to survive a deadly virus released by a solar explosion. Peter Graves and Verna Bloom (1974).

The Heart Is a Lonely Hunter, on 6 at 12:10 a.m. Drama about the friendship between a tomboy and a deaf-mute. Sandra Locke and Alan Arkin. The movie is based on the moving story by Carson McCuller. (1968).

Paper Lion, on 8 at 12:10 a.m. An engaging dramatization of George Plimpton's best-seller about his experiences in the world of pro football. Alan Alda. (1968).

Fireball 500, on 7 at 1:30 a.m. Drama about stock-car racers and an evil moonshiner. Frankie Avalon, Annette Funicello and Fabian. (1966).

The Rack, on 8 at 2:10 a.m. An adaptation of Rod Serling's television play about the court-martial of a young army officer accused of being a collaborator during the Korean War. Paul Newman. (1956).

Hornets' Nest, on 6 at 2:40 a.m. Second World War drama starring Rock Hudson, Sylva Koscina and Mark Colleano. Hudson plays an American Army captain who manages, with the aid of a group of Italian orphans and a sexy German lady doctor, to carry out his sabotage mission against incredible odds. (1970).

Today's Highlights

National Women's Conference 1977 — Report, on 9 at 6:30 p.m. A wrap-up of the 1977 National Women's Conference, held Nov. 18-21 in Houston, covers major events of the four-day meeting.

Jacques Cousteau, on 9 at 8 p.m. "Calypso's Search for the Britannic" sends Cousteau and his divers 370 feet into the Aegean to probe the 1916 sinking of the Titanic' s sister ship. Pressed into service as a World War I hospital ship, the Britannic went down under mysterious circumstances. There were rumors that she was carrying war supplies, and some survivors claimed that she was torpedoed by a U-boat. Others said she hit a mine. The answer lies in an eerie exploration of the 50,000 ton, 900-foot hull and its labyrinthine passageways. Aboard the Calypso, 86-year old survivor Sheila Macbeth Mitchell recalls the ill-fated voyage, then joins in a minisub dive herself to view the wreck.

Fifth Estate, on 2 and 6 at 9:30 p.m. On the 14th anniversary of the assassination of John F. Kennedy, a new theory about the assassination, Jack Ruby and the CIA is discussed by Prof. Peter Dale Scott of the University of Californaia.

CAPTAIN JACQUES COUSTEAU warmly greets 86-year-old great-grandmother Mrs. Sheila MacBeth Mitchell after her 360-foot descent in a diving saucer to the bottom of the Aegean Sea to view the remains of the British hospital ship Britannic — on which she was serving as a 26-year-old nurse when the ship struck and sunk during the First World War — at 8:00 p.m. on Tuesday, November 22 on Channel 9.

CABLE 10 PROGRAM

TUESDAY, NOV. 22

5:30 p.m. Working with CUSO.
6 p.m. Here's Lowther.
6:30 p.m. Inter-School Debates.
7 p.m. Music Victoria.
7:30 p.m. La Francophonie and You.
8:30 p.m. Youth Probe.
9 p.m. Tuesday, at Nine — Victoria planning issues.
10 p.m. Mystic Shrine.

U-FRAME-IT
U-DO-IT or WE-DO-IT
PICTURE FRAMERS
2651 DOUGLAS
AT HILLSIDE
384-3444
No charge for ideas & help!
• Bring in Your Picture
• We Cut All Materials
• You Assemble, Right Here
• It's Fun, Fast, Easy & Economical
... or we can do it for you!
"Parking At Rear"

"THE GIFT OF A LIFETIME"
eurodown QUILTS
DOWN FILLED
• CONTINENTAL QUILTS • PILLOWS
• QUILT COVERS • BED RUFFLES • SHEETS
THE EUROPEAN EIDERDOWN SHOP
Open 6 days a week from 9:30 to 5:30 Fridays 'til 9:00
1728 DOUGLAS, VICTORIA (opposite The Bay) 384-0133
662 SEYMOUR, VANCOUVER In the BAY PARKADE, 669-6833
4781 KINGSWAY, BURNABY (opposite Sears), 437-9333
master charge CHARGEX
11-18

Wednesday, November 23

CBC 2	CBUFT 3	KOMO 4	KING 5	CHEK 6	KIRO 7	TIME	CHAN 8	KCTS 9	KSTW 11	KVOS 12	CKVU 13
Giant In Touch continued	100 Tours Orailens	Good Morning America (7 a.m.) Window Cross-Wits	Today continued Seattle Today	Canada A.M. continued Daybreak Joyce Davidson	Patches Kangaroo Price Is Right	8:00 8:30 9:00 9:30	Canada A.M. continued Cooking Joyce Davidson		Rascals Bozo 700 Club continued	Frolics continued Bewitched Mike	Dastardly Religion continued continued
Schools Mr. Dressup Sesame Street	La Boite Magazine Clemence Grand-Meres	Happy Days Pyramid Better Sex Family Feud	Fortune Knockout To Say Least Gong Show	Giant Mr. Dressup Barton, Company	Match Game Love of Life Young Search	10:00 10:30 11:00 11:30	Jean Cannem Definition Yoga Your Move	Electric Co. continued continued Over Easy	continued Mike Douglas continued	Douglas Love of Life All in Family Phil	Lively Woman Party Game Young Family Feud
Bob McLean News Coronation St.	Minifee Les Coqueluches Femme d'	All My Children Ryna's Hope One Life	Squares Days of Our Lives Doctors	News; Ida Clarkson Lucy Show Marcus	News As World Turns Guiding	12:00 12:30 1:00 1:30	News McCloud continued continued	Electric Company continued continued	News Love Movie, Comedy	Donahue As the World Turns Hollywood	All My Children Makem Groucho
Ryan's Hope Edge of Night Take 30 Cooks	Aujourd'hui Le Temps De Vivre a suivre	To Live Hospital (2:15) Edge of Night Boomerang	Another World Movie, Drama	Welby, MD Edge of Night Take 30 Cooks	Light All in Family Dinah! continued	2:00 2:30 3:00 3:30	Another World Alan Hamel	continued continued Age of Uncertainty	continued Cartoons (2:45) Flintstones Banana Splits	Newlyweds Match Game Tattletales Jeannie	City Lights Friends Wildlife Rascals
Homemade TV Electric Co. The Sky All in Family	Bobino Le Grenier L'Heure De Pointe	Merv Griffin continued News	continued continued Newlyweds News	Homemade TV Flipper Adam-12 News	Emergency One! News continued	4:00 4:30 5:00 5:30	Sanford, Son Gong Show Emergency One!	Sesame Street Mr. Rogers Electric Co.	Mickey Mouse Gilligan Beaver Bewitched	Funorama gilligan My 3 Sons I Love Lucy	Hogan Get Smart Rookies continued
						EVE.					
Hourglass continued M. T. Moore Sportscene	Ce Soir Juliette Les Belles Histoires	continued continued Animals Hollywood	continued continued Seattle New Truth	continued continued Baretta continued	continued M. T. Moore Tell Truth Family Feud	6:00 6:30 7:00 7:30	News continued Grizzly Adams	Zoom Over Easy MacNeil Glittering	Partridges Brady Bunch Hogan Adam-12	Little Vic New Truth Jokers On the Buses	Odd Couple Happening! Vancouver continued
Fortunes Musicamera continued Canadian	Two Sans Retrospec Hors-Serie Au Ventre	8's Enough continued Charlie's Angels	Grizzly Adams Movie, Adventure	Fortunes Musicamera continued Canadian	Once Upon A Brothers Grimm	8:00 8:30 9:00 9:30	Eight Is Enough Movie, Drama	Prizes continued Theatre In America	Jokers Family Affair Marcus Welby MD	Name Tune Merv Griffin continued	continued continued Movie, Western
Monarchy Watson Report News 90 Minutes	Consommat. Pacifique Reflets D'Un Pays	Baretta continued News Starsky,	continued continued News Johnny	Monarchy Watson Report News continued	George Burns News Hawaii	10:00 10:30 11:00 11:30	continued continued News News	continued continued Dick Cavett Japan	News Safari Odd Couple Ironside	Phil Donahue Fernwood Hawaii	continued continued Sports Page Hamilton
Live (11:35) continued	Cinema: (12:10) L'Alliance	Hutch Mystery of The Week (12:40)	Carson continued Tomorrow	Movie, (12:10) Adventure continued continued	Five-O continued Movie (12:40) Mystery	12:00 12:30	Movie, (12:10) Science Fiction Movie (1:40)	continued continued	continued News	Five-O Movie (12:40) Mystery continued	S.W.A.T. continued

THE NEWCOMERS

(continued from Page 1)

survived intact and are better preserved than those of other native groups who were nomads.

The Prologue's theme is the selection and ceremonial appointment of a new chief, and how he must prove himself to be responsible, mature and selfless. This story is played out against a background of the customs, songs, rituals and ceremonies of the Tsimshian people.

The producers made a point of not using professional actors and actresses for this episode — all the roles are played by members of the tribe, which has a group of proficient amateur perfomers.

David Milton plays the role of the old chief; Chester McLean that of the young chief-to-be; and Tina Hamil also has a starring role.

Tina is 14 years old, lives in South Hazelton, B.C., where she attends Hazelton High School. Eric Till, who directed the Prologue episode and is a film-maker with world-wide experience, was asked what he thought of the young Indian girl as an actress. "She's a natural." What did Tina Hamil think of being a star?

"It's interesting," she said succintly.

Filming The Newcomers started in British Columbia in May and continues in every region in Canada.

The series brings together many outstanding Canadian writers and directors, performers and technicians. Charles Israel, a Montreal writer, authored the first script and other well-know Canadian writers involved in the series are Alice Mundo, Al Purdy, George Ryga and Guy Fournier.

In a certain sense, as The Newcomers points out, all Canadians, including what we have come to call the two founding peoples, are immigrants or descendants of immigrants. One thing that distiguishes our experience as Canadians is the nature of the relationship to our ancestors' homelands.

In Canada we have had no violent confrontation with our colonial past. In addition, settlement in Canada has been a sporadic, ethnically diverse experience, with newcomers frequently separated from earlier groups by the country's immense size. This isolation, it is suggested in the series, has helped to lessen our awareness of the common bond we all share — arriving, surviving, and building a new life in a new and often harsh land.

To explore this aspect of Canada's social history, the scripts of The Newcomers blend documentary devices with dramatic elements to tell what are essentially true stories. And the stories are as authentic and factual as possible in terms of costume, setting and action.

An advisory board of eleven of Canada's most respected scholars — including Donald Avery, Ramsay Cook, Michel Brunet and Howard Palmer — ensure the series' historical accuracy.

Second in the Newcomers series to be seen on CBC-TV, Sunday, Jan. 8 at 8:30 p.m. is titled 1847, The script is by Alice Munro. Also starring are David McIlwraith and Kenneth James.

The third episode is sched7led for March 19.

Spotlight on Movies

Road to Zanzibar, on 11 at 1 p.m. Hope-Crosby comedy set in Africa. The girl is Dorothy Lamour. (1941).

A Girl Named Sooner, on 5 at 3 p.m. Drama made for television about the readjustments of a backwoods girl to a comfortable foster home in Indiana during the 1930s. Susan Deer, Lee Remick and Richard Crenna. (1975).

The Last of the Mohicans, on 5 at 9 p.m. Remake for television based on the 1826 novel by James Fenimore Cooper. Steve Forrest, Ned Romero, Don Shanks, Jane Actiman, Michele Marsh and Robert W. Tessier. (1977).

Intimate Strangers, on 8 at 9 p.m. Drama made for television about a seemingly happy marriage in which the husband is a compulsive wife beater. Sally Struthers and Dennis Weaver. (1977).

Against a Crooked Sky, on 13 at 9 p.m. Western with location shots in Utah, about a teenager's search for his kidnapped sister. Stewart Petcreen and Richard Boone. (1975).

In Like Flint, on 6 at 12:10 a.m. Adventure movie about a group of society women who plot to conquer the world. Jean Hale and James Coburn. (1967).

Time Travellers, on 8 at 12:10 a.m. Science fiction made for television about a doctor and a scientist who return to 1871 Chicago using a time machine. Sam Groom and Tom Hallick. (1976).

She Cried Murder, on 7 and 12 at 12:40 a.m. Mystery made for TV about a policeman who is a murderer and a woman who sees him do it. Lynda Day Georte, Telly Savalas and Mike Farrell. (1973).

One Foot in Hell, on 8 at 1:40 a.m. Horse opera with Alan Ladd, adapted from a play by Aaron Spelling. (1960).

The Goddess, on 7 at 2:15 a.m. Original screenplay by Paddy Chayefsky about a lonely girl who becomes "a love goddess of the silver screen". Splendid performance by Kim Stanley. Also in the cast are Lloyd Bridges and Steven Hill. (1958).

Something Evil, on 6 at 2:25 a.m. Thriller made for TV about a woman who discovers that her new home is Satan's playground. Sandy Dennis, Darren McGavin and Ralph Bellamy. (1972).

The Nurse Killer, on 8 at 3:40 a.m. Thriller made for TV about an escaped mental patient. Linda Kaye Henning, Lloyd Bochner and Lola Albright. (1975).

The Incident, on 6 at 3:55 a.m. Drama about two hoodlums molesting passengers on the New York subway. (1967).

CABLE 10 PROGRAM

WEDNESDAY, NOV. 23

6 p.m. Here's Lowther.
6:30 p.m. Natural Gardening.
7 p.m. Arts Calendar.
6:30 p.m. Camosun Today.
8 p.m. Canadian Forces Pacific.
9 p.m. Justice and Us.
10 p.m. Simnett at Large.

Today's Highlights

Glittering Prizes, on 9 at 7:30 p.m. Debut: This six-part dramatic series by Oscar-winning screenwriter Frederic Raphael ("Darling") examines the life of writer Adam Morris from his student days at Cambridge in the '50s to 1976. In Part 1. Adam (Tom Conti) faces his first serious moral dilemma. Barbara: Barbara Kellerman.

Fortunes, on 2 and 6 at 8 p.m. Report: British Columbia's forestry industry is threatened by competition from countries like Brazil, where cheap labor and a warm climate are producing abundant, low-cost lumber. This program compares operations in Brazil with those in British Columbia.

Musicamera, on 2 and 6 at 8:30 p.m. A dramatic profile of composer Charles Ives (1874-1954), whose pioneer use of dissonance and atonality shocked his conservative American audiences.

Canadian Monarchy, on 2 and 6 at 9:30 p.m. A one-hour special — a look at the kings and queens (English and French) who have headed Canada.

King Features Linda Thorson

Linda Thorson, the Canadian actress who became an international success playing Tara King on The Avengers will be a guest star on King of Kensington, Sunday, November 27. She will play a smashingly attractive cello teacher who Larry employees in an attempt to make Cathy jealous.

VICTORIA Fireplace SHOP LTD.
DECORATIVE ACCESSORIES
BASE AND COPPER WARE, METAL SCULPTURES, ETC.
5 GROUP
BLANSHARD and JOHNSON
388-4880

ROYAL OAK HOBBIES
VICTORIA'S RADIO CONTROL HEADQUARTERS
CRAFT SUPPLIES AND RACE CAR ACCESSORIES
R/C Planes, R/C Boats, R/C Cars
See Dale or John for information.
The biggest selection on Vancouver Island.
ROYAL OAK SHOPPING CENTRE
4454 W. Saanich Rd. 9-9 479-7814

Thursday, November 24

CBC (2)	CBUFT (3)	KOMO (4)	KING (5)	CHEK (6)	KIRO (7)	TIME	CHAN (8)	KCTS (9)	KSTW (11)	KVOS (12)	CKVU (13)
Glent In Touch continued	Passe-Partout	Window Cross-Wits Scooby continued	Today continued Thanks-Giving	Canada A.M. continued Daybreak Joyce Davidson	Patches Kangaroo NFL Today NFL	8:00 8:30 9:00 9:30	Canada A.M. continued Cooking Joyce Davidson	Sesame Street	Rascals Bozo 700 Club continued	Frisky Frolics Kitchen Mike	Cartoons Religion continued continued
B.C. Schools Mr. Dressup Sesame Street	You Hou Magazine Clemence Animaux	continued continued Cartoons College	Day Parade continued continued	B.C. Schools Mr. Dressup Barton, Company	Football continued continued continued	10:00 10:30 11:00 11:30	Jean Cannent Definition Yoga Your Move	Electric Co. Blue Marble Mime Circus Over Easy	continued Mike Douglas continued	Douglas Hollywood Newlyweds Phil Donahue	Lively Woman Party Game NFL Today Movie,
Bob McLean continued News Coronation	Fifi Brin Les Coqueluches Femme d'	Football continued continued continued	NFL 77 NFL Football continued	News; Ida Clarkson Lucy Show Marcus	continued Thanks-Giving Day	12:00 12:30 1:00 1:30	News Movie, Drama continued	Jacques Cousteau Movie Comedy	News Love Movie, Comedy	continued Movie, Adventure Continued	Documentary continued Makem Groucho
Drama Edge of Night Take 30 Cooks	Aujourd'hui Cinema: Les Yeux Bandes	continued Krofft continued Boomerang	continued continued continued Movie,	Welby, MD Edge of Night Take 30 Cooks	Parade continued continued. Dinah	2:00 2:30 3:00 3:30	Afternoon Playhouse Alan Hemel	continued continued Music Experience	continued Cartoons (2:45) Flintstones Banana Splits	continued Match Game Tattletales Jeannie	City Lights Friends of Man Wildlife Rascals
Vision On What's New? Documentary All in Family	Bobino Grujot L'Heure De Pointe	Merv Griffin continued News	Drama continued continued News	Vision On Flipper Adam-12 News	continued TBA News continued	4:00 4:30 5:00 5:30	Sanford, Son Gong Show Emergency One!	Sesame Street Mr. Rogers Electric Co.	Mickey Mouse Gilligan Beaver Bewitched	Funorama Gilligan Three Sons I Love Lucy	Hogan Get Smart Rookies continued
						EVE.					
Hourglass continued M.T. Moore Nishga	Ce Soir Juliette Un Pays Du Tac	News News Peopleplace continued	continued continued Seattle Match Game	News continued Hawaii Five-O	News M. T. Moore Tell Truth Price's Right	6:00 6:30 7:00 7:30	News continued Funny Farm Wonder	Zoom Over Easy MacNeil No — Honestly	Partridges Brady Bunch Hogan Adam-12	Little Vic Family Feud Jokers On the Buses	Odd Couple Kotter Vancouver continued
Carol Burnett Canadian Express	Travail Grands Films: Vient	Kotter Happening! Barney Miller Carter	Chips continued James At	Carol Burnett Celebrity Secrets	Happy World of Hanna-Barrera	8:00 8:30 9:00 9:30	Woman Fish Carter Country CTV Reports	Best of Families Movie, Drama	Jokers Family Affair Marcus Welby, MD	Name Tune Merv Griffin continued	continued continued continued continued
Each Other Newsmakers News 90 Minutes	Diner Pacifique Cinema: (11:10) Remords	Redd Foxx continued News Police	The Beatles Forever News Johnny	National Geogrpahic News News	Barnaby Jones News Movie,	10:00 10:30 11:00 11:30	Logan's Run News News	continued continued Cavett (11:15) Womantime	News Safari Odd Couple Ironside	Phil Donahue Fernwood Movie,	Barnaby Jones Sports Page Vic Franklyn
Live continued		Story Las Vegas Pageant (12:40)	Carson continued	Movie, (12:10) Drama continued continued	Drama continued Movie (1:05) Adventure	12:00 12:30	Movie, (12:10) comedy continued continued	(11:45)	continued News	Drama continued 700 Club	Streets of San Francisco

Spotlight on Movies

The Secret World of Reptiles, on 13 at 11:30 a.m. Documentary which examines the history of reptiles. (1977).

Maybe I'll Come Home in the Spring, on 8 at 12:30 p.m. Drama about a young runaway's return from the drug culture. Sally Field and Jackie Cooper. (1971).

Peace Is Our Profession, on 12 at 12:30 p.m. Adventure movie made for television about Lassie's involvement in a missile launching, a diabetic poodle and a crippled boy. (1971).

Androcles and the Lion, on 9 at 1 p.m. A film based on George Bernard Shaw's satire of ancient Rome, The Shavian wit is blunted, and the performances range from fair to terrible. Jean Simmons, Alan Young and Victor Mature. (1952).

The Road to Morocco, on 11 at 1 p.m. Another Hope-Crosby-Lamour comedy, also starring Anthony Quinn. (1942).

Robin Hoodnik, on 12 at 2:30 p.m. The cartoon adventures of Robin Hood. (1972).

Plymouth Adventure, on 5 at 3:30 p.m. Good Adventure epic about the Pilgrims' voyage on the Mayflower and the hardships they encountered after landing at Plymouth. Spencer Tracy, Gene Tierney, Van Johnson and Lloyd Bridges. (1952).

The Red Shoes, on 9 at 9 p.m. English-made drama, Academy Awards winner for art direction and musical score, which examines the backstage lives of a ballet troupe. It also features a ballet adapted from Hans Christian Andersen's story The Red Shoes, and the fine performances by Moira Shearer and Anton Walbrook. (1948).

Death Stalk, on 7 and 12 at 11:30 p.m. Drama made for television about two men who chase their wives' abductors in a river-raft. Vince Edwards, Vic Morrow and Anjanette Comer. (1975).

Stolen Hours, on 6 at 12:10 a.m. English-made drama about a playgirl with a short time to live, starring Susan Hayward, Michael Craig and Diane Baker. (1963).

The Hallelujah Trail, on 8 at 12:10 a.m. Comedy about a whisky wagon train, women's temperance brigade, U.S. cavalry and Indians. Burt Lancaster, Lee Remick, Pamela Tiffin and Jim Hutton. (1965).

It's Yourt Your Move, on 7 at 1:05 a.m. Italian-Spanish-made adventure about an Englishman who masterminds a bank robbery in Majorca. Edward G. Robinson, Terry Thomas, Maria Grazia Buccella and Adolfo Celi. (1968).

The Vikings, on 6 at 2:10 a.m. Lots of action in this elaborately mounted adventure epic which tells the story of the Vikings' invasion of England. Kirk Douglas, Janet Leigh and Tony Curtis. (1958).

The Secret Invasion, on 8 at 2:55 a.m. Second World War movie about a group of criminals who are promised a pardon if they'll participate in a dangerous mission. Stewart Granger, Raf Vallone, Ed Byrnes and Mickey Rooney. (1964).

Today's Highlights

Thanksgiving Parade, on 5 at 9 a.m. Ed McMahon anchors coverage of the 51st R. H. Macy's extravaganza from New York.

Five Parades, on 7 at 12:30 p.m. William Conrad anchors coverage of five parades. Detroit's J. L. Hudson Parade features a mechanized float displaying a scale model of an early car factory. Honolulu's Aloha Floral Parade (taped in October) offers floats of exotic flowers. Eaton's Santa Claus Parade (taped Nov. 1 in Toronto) has storybook floats. The Gimbels Parade in Philadelphia features award-winning bands and baseball's Lou Brock, and New York's R. H. Macy Parade includes spectacular balloons.

Afternoon Playhouse, on 8 at 2 p.m. "Funny," a British film about two married couples who decide to spend the weekend together. Dennis Buckley, Sheila Gish and Ian Holm.

Merv Griffin, on 4 at 4 p.m. The theme for tonight's show is jazz, and among the guests will be Benny Goodman, singer Martha Tilton and pianist Lou Levy.

Nishga: Struggle for Survival, on 2 at 7:30 p.m. Special: A look at the Nishga Indians of the Nass River Valley, and their 109-year-old struggle to achieve self-determination and retain their language and culture. The program features an interview with James Gosnell, president of the Nishga Tribal Council, the raising of the 60-foot Unity Totem Pole, the first to be raised in decades in the area, and the rarely performed Dance by the New Aiyansh Tribal Dancers.

The Beatles Forever, on 5 at 10 p.m. A musical salute to the beatles, with Tony Randall as host. The program features a montage of film clips and stills of the group.

CABLE 10 PROGRAM

THURSDAY, NOV. 24

6 p.m. Here's Lowther.
6:30 p.m. Music Victoria.
7 p.m. Challenge for Change.
8 p.m. The Professionals.
8:30 p.m. Inter-School Debates.
9 p.m. En Francais S'Il Vous Plait.
10 p.m. Operation Lifestyle.

"Reflection"

a ring designed by Internationally Renowned Bjorn Weckstrom

Tasar's
JEWELLERS
International collection in gold and silver with semi and precious stones.
Empress Hotel Lobby
382-4841

My Kind of Christmas Contest for Kids

Hey kids! Enter Eaton's 'My Kind of Christmas' contest. Winning entry will be on the cover of this year's 'My Kind of Christmas' book. Top winner also receives their choice of any toy or gift up to 50.00 in value, from Eaton's. Contest runs from Nov. 14 to Dec. 3. Kids 5-12 yrs. of age from the lower mainland area and Victoria eligible. Entry forms from Eaton's Toy Department.

EATON'S

Friday, November 25

CBC 2	CBUFT 3	KOMO 4	KING 5	CHEK 6	KIRO 7	TIME	CHAN 8	KCTS 9	KSTW 11	KVOS 12	CKVU 13
Giant In Touch continued	100 Tours Orailens	Good Morning America Window Cross-Wits	Today continued Seattle Today	Canada A.M. continued Daybreak Joyce Davidson	Patches Kangaroo Pat Albert Tarzan	8:00 8:30 9:00 9:30	Canada A.M. continued Cooking Joyce Davidson	Sesame Street	Rascals Bozo 700 Club continued	Frisky Frolics Fat Albert Tarzan	Cartoons Religion continued continued
Schools Mr. Dressup Sesame Street	Tam Tam Magazine Faire Suisse	Happy Days Family Feud College Football	Fortune Knockout Say Least Gong Show	Schools Mr. Dressup Barton, Company	Space Love of Life Young Search	10:00 10:30 11:00 11:30	J. Cannem Definition Yoga Your Move	Electric Co. Thin Air continued Over Easy	continued Mike Douglas continued	Space Love of Life All In Family Phil	Lively Woman Party Game Young Family Feud
Bob McLean News Coronation St.	Sesame Les Coqueluches Femme d'	Continued Continued Continued Continued	Squares Days of Our Lives Doctors	News; Ida Clarkson Lucy Show Marcus	News As World Turns Guiding	12:00 12:30 1:00 1:30	News McCloud continued continued	Turkey's View Movie Drama continued	News Love Movie, Comedy	Donahue As World Turns Hollywood	All My Children Makem Grocho
Ryan's Hope Winners Take 30 Cooks	Aujourd'hui Les Ateliers Chiboukis	Continued All My Children Treehouse	Another World Movie, Comedy	Welby, MD Winners Take 30 Cooks	Light All In Family Dinah! Continued	2:00 2:30 3:00 3:30	Another World Alan Hamel	continued Film (2:45) Journal Speakout	continued Cartoons (2:45) Flintstones Banana Splits	Newlyweds Bewitched Tattletale Jeannie	City Lights Friends of Man Wildlife Rascals
Young Chefs After School Nature All In Family	Bobino Le Gutenberg L'Heure De Pointe	Merv Griffin continued News	Continued Continued Newlyweds News	Young Chefs Flipper Adam-12 News	Emergency One! News continued	4:00 4:30 5:00 5:30	Sanford, Son Gong Show Emergency One!	Sesame Street Mr. Rogers Electric Co.	Mickey Mouse Gilligan Beaver Bewitched	Funorama Gilligan Three Sons I Love Lucy	Hogan Get Smart Rookies continued
						EVE.					
Hourglass continued M. T. Moore Reach for Top	Ce Soir Juliette Marcus Welby, MD	College Football continued continued	continued News Seattle Squares	News continued Charlie's Angeles	News M. T. Moore Movie, Science	6:00 6:30 7:00 7:30	News continued Julie Honeymooners	Zoom Over Easy MacNeil Garden	Partridges Brady Bunch Hogan Adam-12	Little Vic Squares Jokers On Buses	Odd Couple Second City Vancouver continued
Tony Randall 3's Company Tommy Hunter	Aller-Retour Concert Populaire Scenario	continued continued Reunion continued	Winnie Rockford Files Miss	Tony Randall 3's Company Tommy Hunter	Fiction continued Rolling Stone,	8:00 8:30 9:00 9:30	Christmas Rockford Files Quincy	Wash. Week Wall Street I, Claudius, (Part 3)	Joker's Family Affair Marcus Welby, MD	Name Tune Merv Griffin continued	continued continued Movie, (TBA)
Big Hawaii News Ninety (11:35)	Science Pacifique Cinema (11:10) Vivre	B-T Overdrive News Baretta	Teenage America News Johnny	Starsky, Hutch News News	The 10th Anniversary News Movie,	10:00 10:30 11:00 11:30	continued continued News continued	Men of Bronze Dick Cavett Turkey's	News Safari Odd Couple Ironside	Phil Donahue Fernwood M-A-S-H	continued continued Sports Page Movie,
Minutes Live Movie, (1:05) Mystery	Pour Marnie Cine-Nuit (12:40) Minuit	continued Avengers (12:40)	Carson continued Midnight Special	Movie, (12:10) Biography continued continued	Thriller continued Movie, continued	12:00 12:30	Movie, (12:10) Biography continued continued	View	continued 700 Club continued continued	Kojack (12:05) continued 700 Club, (1:15)	Documentary continued Movie, Comedy-Drama

The Red Shoes, on 9 at 12:30 p.m. For details see Thursday's listing on Channel 9 at 9 p.m.

Spotlight on Movies

Road to Utopia, on 11 at 1 p.m. Hope-Crosby-Lamour comedy set in Alaska. (1945).

The Happy Road, on 5 at 3 p.m. Engaging escapades of two youngsters who become fugitives in the French countryside when they run away from their Swiss school. In pursuit are their respective parents, an American businessman, a widower, and a French divorcee. Gene Kelly, Barbara Lagee, Bobby Clark, Brigitte Fossey and Michael Redgrave. (1957).

Beneath the Planet of the Apes, on 7 at 7 p.m. First sequel to the 1968 original ape opus. James Franciscus, Charlton Heston, Kim Hunter, and Roddy McDowall. (1970).

Black Noon, on 7 at 11:30 p.m. Thriller about a minister fighting an unseen power which grips a desert town. Roy Thinnes, Yvette Mimieux and Ray Milland. (1971).

Ali the Man, on 13 at 11:30 p.m. Documentary featuring Muhammad Ali and examining his public image away from the boxing ring. (1975).

Patton, on 6 at 12:10 a.m. Biographical movie with George C. Scott as Gen. George C. Patton. Scott won an Oscar for his performance but refused to accept it. Among others in the cast are Karl Malden, Edward Binns and Michael Bates. (1970).

Che!, on 8 at 12:10 a.m. Biographical movie with Omar Sharif playing Ernesto "Che" Guevaras. The movie focuses on Guevara's role in the Cuban revolution. Others in the cast are Jack Palance, Cesare Danova, Robert Loggia, Woody Strode, Barbara Luna and Frank Silvera. (1969).

Godzilla versus the Smog Monster, on 7 at 1 a.m. Japanese-made science fiction about Japan's celebrated dinosaur fighting a creature derived from pollution. Akira Yamauchi and Hiroyuki Kawasa. (1971).

T. R. Baskin, on 13 at 1 a.m. Comedy-drama about a small-town girl seeking a challenge and excitement in Chicago. Candice Bergen and Peter Boyle. (1971).

The Pearl of Death, on 2 at 1:05 a.m. Sherlock Holmes and Dr. Watson trying to outwit a criminal who plans to steal a precious gem. Basil Rathbone, Nigel Bruce and Miles Mander. (1944).

Winter Kill, on 8 at 2:10 a.m. Mystery made for television with Andy Griffith playing a sheriff, about a ski resort terrorized by a killer. Sheree North, John Larch and John Calvin. (1974).

Breakout, on 6 at 3:25 a.m. Drama with Charles Bronson as a pilot hired to help a framed American to escape from a Mexican prison. Others in the cast are Robert Duvall, Jill Ireland, John Huston and Randy Quaid. (1975).

Stowaway to the Moon, on 8 at 4:10 a.m. Fantasy made for television with a children's story about the escapades of a boy on a manned space capsule headed for the moon. Michael Link, Lloyd Bridges and Jeremy Slate. (1975).

Today's Highlights

Rolling Stone . . . the 10th Anniversary, on 7 at 9 p.m. Celebrating the 10th year of Rolling Stone Magazine with a satirical production number. Beatles' songs (by Ted Neeley, Yvonne Elliman, Richie Havens and Patti Labelle), a film about a rock star's girl friend (Lesley Ann Warren) and comedy by Steve Martin. Also: Martin Sheen's dramatic reading of an actual letter to the magazine from a Vietnam War veteran.

Miss Teenage America, on 5 at 9:30 p.m. The 17th Miss Teenage America Pageant to be telecast from Dallas.

Tribute to Bachman-Turner Overdrive, on 4 at 10 p.m. The Canadian rock quartet Bachman-Turner Overdrive in concert and backstage. Songs performed include "Let It Ride," "Taking Care of Business," "Four-Wheel Drive," and "Roll'On Down the Highway." (60 min.)

Men of Bronze — Documentary, on 9 at 10 p.m. Black World War I vets recall their battlefield exploits and the prejudice they encountered behind the lines. Produced and directed by William Miles.

CABLE 10 PROGRAM

FRIDAY, NOV. 25

6 p.m. Here's Lowther.
6:30 p.m. Youth Probe.
7 p.m. Natural Gardening.
7:30 p.m. Dialogue.
8:30 p.m. Forces Beyond.
9:30 p.m. Gould on Books.

For as little as $15 a month, your Grey Cup runneth over with Granada colour.

You've got to be a little crazy to watch your own colour TV.

*Model shown $20.00 per month.

GRANADA TV RENTAL

Vancouver · Windsor · London · Guelph
Kitchener · St. Catharines · Hamilton
Burlington · Brantford · Toronto · Oshawa
Kingston · Ottawa · Montreal · Quebec City

RENTING VS BUYING
A 3 year comparison

	GRANADA	BUYING
YR 1	$256.80	$ 307.54
YR 2	205.44	367.47
YR 3	179.76	414.52
TOTAL	$642.00	$1,089.53
DIFFERENCE $447.53		

Both prices based on 20" colour TV sets.

Buying figures based on average years cost $566.06 ($529.00 + $37.00 Provincial Sales Tax) financed over 36 months at 21% per annum.

Buying figures for years 2 and 3 include cost of post warranty service. ($59.95 and $107.00 respectively.)

All Granada locations are open daily from 9 AM to 9 PM, and Saturday till 6.
Give us a call soon. We're listed in the Yellow Pages.

1314 Broad St., Victoria
386-8826

CBC AM-FM Radio Highlights

CBC-AM 690
CBC-FM 105.7

SATURDAY
AM Network

9:05 p.m. Anthology — Massey's Harvest, five talks by George Woodcock on the state of literary creativity and patronage since the Massey Report of 1951. He outlines the background to the Massey Commission and examines the remarkable developments in Canadian writing — poetry, fiction and criticism — that have taken place since. Woodcock is scholar, historian, critic and philosopher. Poetry by Christopher Wiseman. Morley Callaghan, whose most recent novel is Close to the Sun again, makes his monthly appearance. (Story on Page 12).

FM Network

9:05 p.m. From the Operetta House — Tonight: Highlights from some 20th century operettas. Program consists of the Overture to Wiener Frauen (Lehar); Highlights from the Dollar Princess (Leo Fall); White Horse Inn (Ralph Benatzky); Gypsy Lov (Lehar); plus individual songs from other operattas. Singers include Sari Barabas, Heinz Hoppe, Christine Goerner, Harry Friedauer, Lucia Popp; Elisabeth Schwarzkopf, Renate Holm, and Werner Krenn.

SUNDAY
AM Network

1:05 p.m. CBC Stage — "The Meerschaum Pipe," by Yves Theriault, an original play by one of French Canada's best-known writers.

7:05 p.m. Symphony Hall — Vancouver Symphony Orchestra, conducted by Kazuyoshi Akiyama.

FM Network

10:05 a.m. The Music of Spain — Prepared and presented by film-maker and broadcaster Gloria Montero. Today: Tomas Luis De Victoria — Victoria's Officium Hebdomadae Sanctae sung by the Benedictine moonks of Santo Domingo de Silos.

MONDAY
AM Network

8:30 p.m. The Great Canadian Gold Rush — Host Terry David Mulligan in Vancouver. He introduces the rock great of today and tomorrow, in a fast-paced format. Tonight: An interview with Jackson Browne and a live concert with Jack Smith, recorded at the Belfry Theatre in Victoria.

TUESDAY
AM Network

12:10 a.m. Electric Circus — Host Allan McFee presents a mixture of several musical idioms in his own wry and witty style — from Bach to Brubeck.

WEDNESDAY
AM Network

8:04 p.m. Pulp and Paper — Michael Boncoeur and Paul Willis of La Troupe Grotesque present an hilariously satirical and inventive look at popular Canadian reading matter.

FM Network

10:30 p.m. Classical Guitar — John Williams, guitar: Reduerdos de la Alhambra (Terrego); Playera (Spanish Dance No. 5) (Granados); Aires de La Mancha (Torroba); Preludes No. 2 in E major, and No. 4 in E minor (Villa-hobos); Seville (Albeniz).

THURSDAY
AM Network

8:04 p.m. Playhouse — "The Joke About Hilary Spite", by Christopher Bidmead. Hilary Spite, a girl with an ultra-high IQ, is discharged from a Toronto hospital following a suicide attempt. She becomes the unwitting target of rival intelligence operations in this six-part contemporary thriller set in Canada and England. With Margot Pinvidic as Hilary, Peter Messaline as Howie and Michael Collins as Beresford. Produced by Robert Chesterman in Vancouver. Part I — "Euridice".

FM Network

9:04 p.m. Special Occasion — Wozzeck, by Alban Berg recorded during the Canadian Opera Festival in Toronto in late October. Conductor: Raffi Armenian. Based on the drama of the same name by George Buchner. Cast: Allan Monk as Wozzeck; William Neill as Drum Major; Martin Chambers as Andres, Phil Stark as Captain; Ara Berberian as Doctor; John Keane as Fool; Lyn Vernon as Marie; Janet Stubbs as Margaret; Avo Kittack and James Anderson as Apprentices; and Jose Hernandez as Soldier.

FRIDAY
AM Network

8:30 p.m. Country Road — Everything you ever wanted to hear in honest-to-goodness country music with host Vic Mullen.

FM Network

9:04 p.m. Radio International — Hosts: Harry Mannis and Jan Tennant. Tonight: First of several programs about noted English playwright Christopher Fry, who celebrates his 70th birthday December 18.

The Calendar

Places to go, things to do — for the coming week in the Victoria area.

(Material for publication should be submitted to The Prevue Calendar, Box 300, Victoria, V8W 2N4, to arrive not later than Tuesday noon of the week preceding the event. Prevue reserves the right to accept, reject or edit material.)

(Continued from Page 3)

FILMS

FRIDAY: NATIONAL FILM BOARD presents Natural History, program of three films; The Other World, Face of the Earth and In All Seasons, 811 Wharf, free noon-hour showing.

THEATRE

SATURDAY: THE RUNNER STUMBLES, moving drama about a priest accused of murder of a nun. Bastion Theatre production at McPherson Playhouse. Final performance.

WEDNESDAY: BIG BAD MOUSE, a farce by Philip King and Falkland Carey, presented by St. Luke's Players, St. Luke's Hall, Cedar Hill at Cedar Hill X Road, 8:15 p.m. Continues through Nov. 26.

THURSDAY: LUNCHTIME THEATRE, presented by McPherson Playhouse Foundation, 12:15 p.m. features humorous and dramatic readings by the Victoria Actors Association. Box lunches available. Performance is free.

FRIDAY: FORTUNE AND MEN'S EYES, presented by Bastion Theatre Company, is set in a Canadian reformatory and is a bitter play on the degradation and brutality in this situation. At the Belfry, 1291 Gladstone at Fernwood. Continues to December 3 (except Monday).

OTHER

TUESDAY: ILLUSTRATED LECTURE: THE ORIGINS OF BRITISH DOCUMENTARY PHOTOGRAPHY by Tom Gore, Open Space Gallery, 510 Fort St., 8 p.m.

WEDNESDAY: PHYLLIS WEBB, poetry reading, Room 106 Clearihue Building, UVic, 12:30 p.m.

CABARETS

SATURDAY: TOWER LOUNGE, Mike and Maria, nightly Monday to Saturday, November 26. Big "I", Norm Watson and Woodshed; Ingraham Hotel. Dine 7 to 9 p.m. Dance 9 p.m. to 2 a.m.

FRIDAY: BIG "I," The Wanderers, Ingraham Hotel. Dine 7 to 9 p.m. Dance 9 p.m. to 2 a.m.

MUSIC

SATURDAY: VICTORIA CHORAL SOCIETY, Bruce More, director, presents SONGS OF PRAISE, a choral concert with Catherine Young, Elizabeth Taylor, Faith Webster, sopranos, Eleanor Bertram, contralto, Peter Bradley, baritone, Blair Fisher, trumpet and Richard Proudman, organist and harpsichord. Program will include "Gloria" by Antonio Vivaldi and "Song of the Birth of Our Lord Jesus Christ" by Marc-Antoine Charpentier, at St. Andrew's Roman Catholic Cathedral, 740 View St., 8:30 p.m.

THE VICTORIA WOODWIND QUINTET, with Jan Menting, flute, Katherine Hartung, oboe, Stephen Pierre, clarinet, Peter Burris, horn and Jim Ewen, bassoon, will present a program of music composed by Anton Richa, Jacques Ibert, Eugene Bozza, Carl Nielsen and Scott Joplin, at The Belfry, 1291 Gladstone, 8 p.m.

SUNDAY: VICTORIA SYMPHONY ORCHESTRA, with viola soloist Raphael Hillyer, Laszlo Gati conducting, in a concert of music by Haydn, Bartok and Berloiz, Royal Theatre, 2:30 p.m.

LYNNE GREENWOOD, saxophonist, in a recital at St. John's Anglican Church, 1611 Quadra St., with accompanist Edward Norman. Program will include music by Platti, Debussy, Granados, Jolivet and Chopin. 8 p.m.

MONDAY: VICTORIA SYMPHON ORCHESTRA, repeat performance, 8 p.m.

"THE MUSIC OF CANADA", a lecture-recital presented by the Victoria Conservatory of Music. Guest lectuerer will be David Duke and featured performers will be Winifred Scott, Robin Wood, James Kennedy, Kathleen Solose, Jane MacKenzie, Philip Tillotson and David Bulmer, in Craigdarroch Castle, 8 p.m. Admission: donation to the Scholarship and Bursary Fund.

TUESDAY: TUESDAYMUSIC, free noon concert presented by University of Victoria, 12:30 p.m.

FREE NOONTIME CONCERT presented by McPherson Playhouse Foundation, presents cellist Gary Russell in a recital starting at 12:15 p.m. Box lunches can be purchased.

FRIDAY: FRIDAYMUSIC, free noon concert presented by University of Victoria, MacLaurin Building, 12:30 p.m.

BACH'S "CHRISTMAS ORATORIO," Taylor Scholarship Concert with the University Chorus and Orchestra conducted by George Corwin, Christ Church Cathedral, 8 p.m. Repeat performance Nov. 26.

DIE FLEDERMAUS (The Bat) by Johann Strauss presented by the Victoria Operatic Society, McPherson Playhouse, 8 p.m. Continues to December 3 (except Nov. 28) with matinee Nov. 27).

TV SERVICE

EATON'S
Television and Appliance Repair
Dial 382-7141
Ask for Appliance Repairs

ELECTROHOME
For Fast, Reliable Color TV Service
CITY CENTRE TV
University Heights Centre
Open Daily 10 a.m.-10 p.m.
477-6971

BUTLER BROTHERS
ADMIRAL
Master Care Maintenance Centre
TV SALES and SERVICE
1720 Douglas 383-1511

Kent's TV
FACTORY AUTHORIZED SERVICE FOR
• SONY • SANYO
• RCA • ELECTROHOME
SERVICE TO ALL MAKES OF TV's, RADIOS, STEREOS
742 FORT ST. 383-7104
6-3

TELEVISION SERVICE CENTRE
1014 Cook Street at Fort
383-6083
Same Day Service in Our Shop or in Your Home
RENTALS AND SALES

Sears
TV Repairs
595-9111
Charge It on Your Simpsons-Sears All Purpose Account

Home of the Week

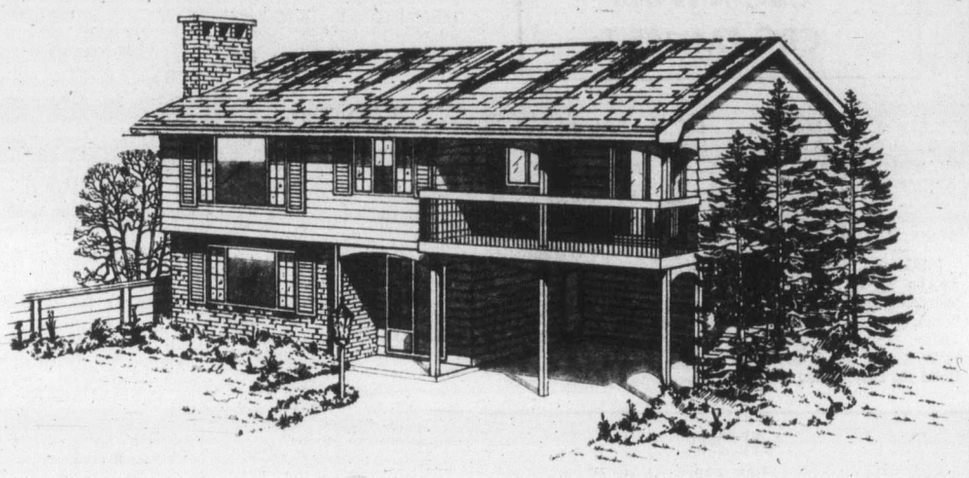

PLAN Nº. 76-1280
AREA: 1280
WIDTH: 48ft.

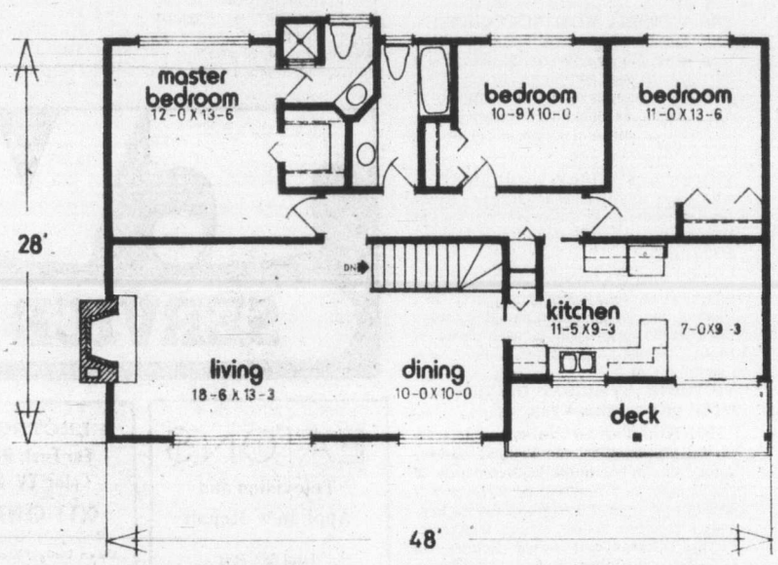

Home With Space for Development

This compact three-bedroom home has a full basement on the ground level, providing excellent natural lighting conditions and allowing the floor space to be almost doubled by future expansion and development. This design is ideally suited to areas in which the soil conditions prohibit the construction of an in-ground basement.

The pleasing exterior is lent a rustic tone by the brick veneer and chimney, shake or shingle roof, shuttered windows and front sundeck.

A large kitchen and breakfast nook combination connects to the sundeck via sliding glass doors and may be separated from the spacious living and dining room by a sliding door — permitting the family with younger children to entertain guests and family simultaneously.

The master bedroom has excellent natural light, a large walk-in closet and a two-piece ensuite with shower and corner vanity sink.

A medium frontage lot is ideal for this flexible design which will have strong appeal for the growing and budget-conscious family who are eager to express their creativity at interior design in future development of the unfinished first level.

Plan for design No. 76-1280 may be obtained at a cost of $50 for the first set and $9 for each additional set, plus $4.00 for postage and handling. B.C. residents please include 7% sales tax.

Send for the current edition of Select Home Designs Series No. 34 featuring imaginative decorating and home improvement ideas plus 350 quality home plans of every type. Available for $2.25 ($1.75 plus 50 cents postage and handling). To order these items please send cheque or money order payable to the Home of the Week. Address to: Home of the Week, c.o. Victoria Press, 382 West Broadway, Vancouver, B.C. V5Y 1R2.

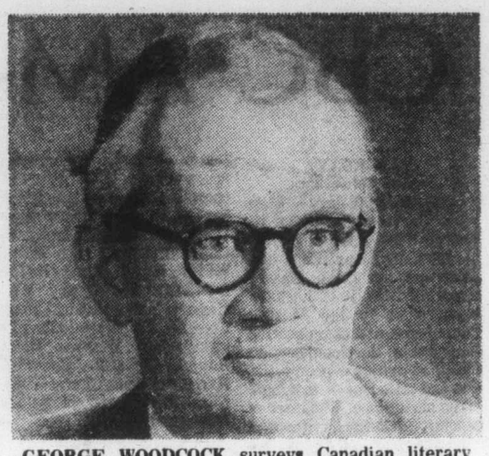

GEORGE WOODCOCK surveys Canadian literary creativity and patronage since 1949 for CBC's radio program Anthology, in a series of five talks to be broadcast Saturdays starting Nov. 19.

CBC Radio Series

Woodcock Views Literary Scene

Canadian literary creativity and patronage since 1949 will be surveyed by George Woodcock in a series of radio talks on CBC AM Network starting Saturday Nov. 19.

Woodcock is one of Canada's most prominent and provocative men of letters. Former professor of English, historian, critic, poet, philosopher, and anarchist, Woodcock is a prolific author with over 40 books, innumerable articles, plays and talks for CBC Radio and TV, ranging across Persian history, Mae Tse-tung, George Orwell and Canadiana. His latest book, People of the Coast, an illustrated cultural history about the west coast Indians, is being published by Hurtig this month. Winnipeg-born, he was educated in England, and returned to Canada in 1949, a turning point in the history of Canadian literature.

1949 was the year the Massey Commission was convened under then Governor-General Vincent Massey. Two years later, the famous Massey Report was published — the Royal Commission of National Development in the Arts Letters and Sciences. The foundation of the Canada Council in 1957 was the direct result of that Report.

From the standpoint of his own personal history and involvement, George Woodcock has prepared five talks for CBC Radio's Anthology — Massey's Harvest to be broadcast Saturdays as of Nov. 19.

In these talks, specially commissioned for Anthology by executive producer Howard Engel, Woodcock considers three important questions: the correlation of increased patronage and the recent upsurge in Canadian writing; the changes in institutional participation in the literary arts as exemplified in the roles of the Canada Council and the CBC; and the future of patronage.

The first talk, (Nov. 19), outlines the background to the Massey Commission, the condition of literature in 1949, and the new situation for writers which the Commission created by helping — through supporting magazines and publishers — to establish a genuine literary milieu in Canada.

In the next three talks (Nov. 26, Dec. 3 and 10), Woodcock examines the remarkable developments in three key areas of Canadian writing — poetry, fiction and criticism — that have taken place since 1949.

In the final talk (Dec. 17) he draws the threads together to discuss the role of patronage in the literary explosion of the last quarter century, the changes in public response and the changing roles of the two principal institutions concerned, the Canada Council and the CBC. Ultimately, he poses the question of the future of public patronage. Has it made writers and other artists unhealthily dependent? How should it continue? Woodcock also makes a comparison between the needs of the creative and the performing arts, touching on the changing role of drama.

Woodcock recently resigned as editor of Canadian Literature which he founded in 1959. The summer edition of that publication is devoted to his concern about government involvement in the arts in Canada today, a subject he expands upon in Massey's Harvest. Woodcock, a longtime contributor to and critic of the CBC, expressed his worries about the Corporation in Saturday Night, last spring which resulted in a rebuttal by Don MacPherson vice-president and general manager of the CBC English Services Division.

Whether you agree or disagree with his views, Woodcock is a man worth listening to. Massey's Harvest, produced by Don Mowatt in Vancouver for Anthology, Nov. 19 — Dec. 17, will be a thorough provoking and stimulating approach to a subject that is vital to Canadian cultural climate.

Pat Barclay

A year or two ago, after reading World of Wonders — which is the third novel in Robertson Davies' ambitious Snowball Trilogy — it occurred to me that if any Canadian stands a chance of winning the Nobel Prize for literature some day, it is probably Davies. And after reading One Half of Robertson Davies, which is subtitled "Provocative Pronouncements on a Wide Range of Topics", I should be very much surprised if the idea hadn't also occurred to Davies himself.

One Half is a collection of speeches made to groups as diverse as a society of Industrial Accountants and the girls of Bishop Strachan School. Davies' topics tend to be variations on by now familiar Davies themes (God is not dead, and neither is the Devil: the insights of Carl Jung as they apply to literature; what the popular literature and drama of the past reveal, etc.), so broadly speaking, his new book is old news.

Yet no one who has followed Davies' career will want to miss it, for two reasons: first, because Davies' style is as effective in these speeches as in anything he has written; and second, because of what the speeches reveal about Davies himself.

As Davies paints himself, he was an ambitious child determined to capture the two school prizes he considered his "personal property": the prize for reading aloud and the prize for public speaking. "I sought them, not for glory, but for money . . . The unappeasable lust for books which has been one of the glories and the nuisances of my life made it absolutely obligatory for me to get that money . . . I had a degree of low cunning that was beyond my years, and I

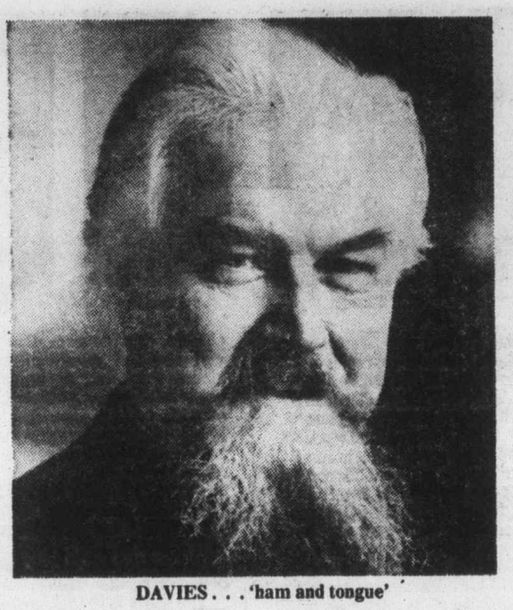

DAVIES . . . 'ham and tongue'

reduced the arts of reading and speaking to a formula drawn from the world of the sandwich-maker. It was, very simply, Ham and Tongue." The Davies sandwich recipe worked, of course, and one gathers that he has been making successful speeches ever since.

As for the Nobel Prize, Davies makes at least two references to it in this collection. One is linked to a description of his "strange" cousin Doc, who qualified as an M.D. but fell victim to unrequited love and never practised. Each time one of Davies' novels appeared, Doc would send a terse note pointing out the typographical errors, prompting Davies to remark, "I used sometimes to wish that I could achieve the Nobel Prize, just to see if it would jolt a compliment out of Doc. But, alas, he has gone where there are no typographical errors, and I shall never know."

Other revealing passages describe the "village madwoman" who lived across the street when Davies was three, "the haunted house which was his boyhood home and the ghost he actually saw, "twice in the same night"; and Davies' early ambition to be a psychiatrist. In Davies' case, such personal details are useful for the light they throw on his ideas and works. What I have always found so intriguing and attractive about Davies is the way in which his writings, from about 1960 on, form coherent patterns which overlap, interlock and illuminate one another.

Now, however, with the publication of One Half of Robertson Davies, we may be getting too much of a good thing. The book abounds in quotable quotes and inspired witticisms, wise advice and provocative remarks. Yet reading it, one begins to fear that the well has run dry. Are there no fresh springs in sight?

Possibly. In his final speech, given in April of this year at a "symposium promoted by the Association for Canadian Studies in the United States", Davies turned to the subject of Canadian myths and realities. He concluded by quoting a poem by Douglas Le Pan, which describes the Canadian as a "coureur de bois who must understand — (not tame) — the savage land . . . of the spirit."

Exploration in search of identity is hardly a new theme, but Davies is well qualified to take it to new depths. Only one thing makes me uneasy. Somewhere in One Half of Robertson Davies, he refers to his early Salterton novels as "trivial and jejeune". They are also bright with witty intelligence, well-made examples of the story-teller's art, and refreshingly non-didactic. Admittedly, such qualities are insufficient to land a Nobel Prize, but they are qualities which the ambitious writer would do well not to scorn.

ONE HALF OF ROBERTSON DAVIES, by Robertson Davies. Macmillan. $10.95.

Ustinov Tells Less Than All

By ANTHONY JENKINS

Peter Ustinov's autobiography, Dear Me, is an extremely "good read." It is as clever, lively and wise as one would expect from a man of Ustinov's reputation as a wit and conversationalist. And yet, somewhere about the middle of the book, I found myself growing increasingly disappointed.

Ustinov leads us through his post-war career as playwright, actor, director, novelist and TV personality at such a brisk clip. So much is speedily glossed over or left out altogether. By the final pages I began to wonder whether my mixed feelings arose from the fact that I had been measuring the book against the one I had expected and had ignored the one that he actually wrote.

So, in an attempt to do justice to Dear Me as it actually is, I have been led to some thoughts on what any reader expects when he picks up the autobiographies of the famous.

One's first expectation is, I suppose, to be presented with an inside picture of a public personality. What is it like to be that person, and does he see his life in the way that others see it? Ustinov is ahead of us there. Indeed, the title of his book comes from his acknowledgment of his inner self, the "Dear Me" to whom he writes and with whom he carries on a running argument.

Ustinov knows that each of us is a bundle of contradictions and he shows us some of his own with a dry, satirical eye: "No, no, to ensure sanity, there must be at least the elements of an internal disagreement ever present in a personality, and it is for that reason, in the dearest hope that you exist, that I address this attempt at an autobiography to you, Dear Me."

From that opening, the book takes us at top speed on an hilarious journey up the Ustinov family-tree in exploring the elements of chance that resulted in his own birth in the London district of Swiss Cottage. Five of his great-great-grandfathers lived in places as widely apart as the Volga River, Venice, the French provinces, Switzerland and Ethiopia.

"One does not need to know the activities of the other 11 great-great-grandfathers to understand that the likelihood of all these people joining forces to produce me was extremely slim. By the time the situation had whittled itself down to the level of grandfathers, the odds against my birth had hardly improved. Admittedly my paternal grandfather had been exiled to the West, but meanwhile my mother's family had immigrated to the East, a lack of co-ordination remarkable to the point of perversity."

But the more Ustinov keeps his narrative bubbling amusingly along, the more he keeps us at arm's length from his own private self. We're treated to the stylish epigrams and panache of the public Ustinov as he talks about his early life and his induction into the Second World War.

"At my selection board interview, I was asked if I had any preference as to the arm I wished to serve in. I told the officer I was interested in tanks (once again, the lure of the airless womb!) His eyes blazed with enthusiasm.

" 'Why tanks?' he asked keenly.

"I replied that I preferred to go into battle sitting down. His sparkle faded abruptly, and I shortly afterward received a letter ordering me to report to an infantry regiment."

There are few such funny stories when Ustinov returns to civvy-street and begins his many-sided career. Yet here and there appear glimpses of an inside picture which do modify the public impression one has of him. Ustinov has obviously derived as much pleasure from his novels and short stories as he has from the plays by which he is known best. He has some illuminating things to say about the operas which he has directed. He regards his work for UNESCO as an important element in his life and is proud of six years as Rector of Dundee University and of the fact that he took that sinecure seriously.

A second, and baser expectation of an autobiography, is that it allows us to live an exciting life vicariously. We expect tid-bits from the tables of the famous, cameo-views of other well-known people in unguarded moments.

Dear Me has its share of these, but leaves us hoping for still more. There are amusing stories about Charles Laughton, Ralph Richardson and John Gielgud. Stars like the Burtons, Laurence Olivier or Maggie Smith are summed up in a witty paragraph or two, and usually Ustinov's views are sharp, funny and fair.

But Ustinov never tells us behind-the-scenes gossip from such films as Topkapi (with Merlina Mercouri) or the Sundowners (with Deborah Kerr and Robert Mitchum).

Which brings us to a third thing one can legitimately expect from autobiography. Very often a major fascination of such books derives from moments when the writer tells us more about himself than he intended. Moments when his own assessment of himself and our view of what he tells us fail to coincide and the "real" person emerges unconsciously from between the lines.

Ustinov is far too clever a man to betray himself that way. The nearer he gets to the present day (the further from the detachment of his past), the less he tells us about himself. He guards his privacy, especially concerning the break-up of his second marriage: "You know perfectly well that my second marriage is the theme for another book, a book that will never be written. At least, not by me."

Ustinov, then, forestalls our curiosity, allowing the reader so much and no more. Disappointing or not, Dear Me has to be taken on its own terms, as a conversation with the self

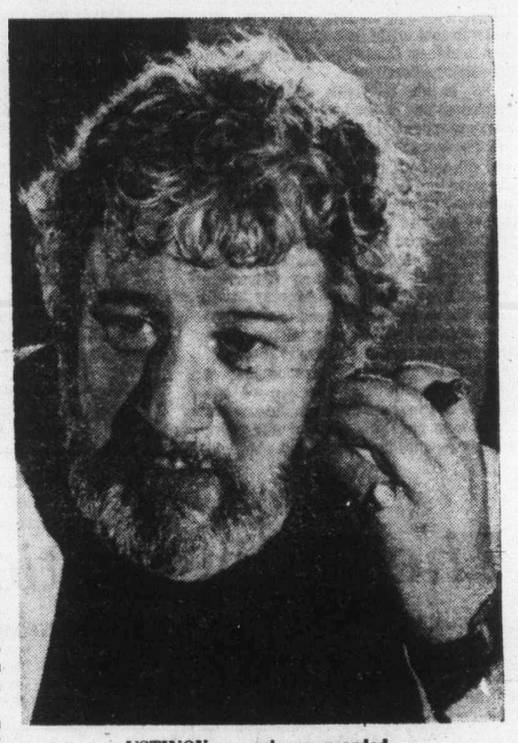

USTINOV . . . privacy guarded

about things that Ustinov chooses to let us overhear. His is not a fully-fledged autobiography.

But it is the work of an intelligent, civilized man who knows the pitfalls of life in the public eye. His own remarks about the way television can expose what film-stars and politicians might well wish to hide can apply equally to the usual autobiography:

"To the experienced eye, every reticence, every avoidance, every joke helps to build a pattern of the man's true state of mind. How lucky were the great men of the past! They could disappear for a while to let dust settle . . . Today there is no respite. The camera lies in wait in the most unexpected places. We know all our candidates far too well for their own comfort, their own peace of mind."

Cunning Ustinov refuses to fall into the trap. Part of me wishes that he had let himself fall.

DEAR ME, by Peter Ustinov. McClelland and Stewart. $11.50.

Bouquets And Barbs For Six Famous Men

By JACK SCOTT

Mencken

Russell

Chaplin

Bogart

Stevenson

Edward

There really ought to be some advance warning that Alistair Cooke's new book is not an over-all assessment of the six, diversified men he has selected, but more in the nature of glancing blows or bouquets.

Without this knowledge it is in many ways a disappointment, since all six — Charles Chaplin, H. L. Mencken, Humphrey Bogart, Adlai Stevenson, Bertrand Russell and Edward VIII — have been the subject of endless autobiographies and biographies. Cooke, for all his sauvity and impeccable prose, adds only an occasional shaft of perceptive opinion. And, more often than not, some outrageous conclusions.

In each case he has had some small personal involvement with these six, yet Cooke's passing judgment is curiously dispassionate and largely devoid of the warmth that might be expected as a reaction to at least five of these half-dozen controversial celebrities.

As in his television and radio appearances and as the long-time American correspondent of The Guardian of Manchester, Cooke is always professional and silk-smooth, but so bloodless and non-abrasive that this may seem more of an intellectual exercise than fulfilling the dust-jacket promise of "knowing them better for having seen them through his eyes."

The case of H. L. Mencken demonstrates the unwitting disservice that such a narrow approach may bring. True, Cooke does not pretend to more, but the magnificent contribution that Mencken has made to letters is obscured, or totally buried, by looking at him in later life, a time when, because of his boundless, trenchant cynicism, he was out of favor in the Roosevelt and war years and his reputation was at a low ebb.

Thus, through Cooke's eyes, we see a somewhat pathetic, comical character — "a small man so short in the thighs that when he stood up he seemed smaller than when he was sitting down. He had a plum pudding of a body and a square head stuck on it with no intervening neck. His brown hair was parted exactly in the middle and the two cowlicks touched his eyebrows. He had very light blue eyes small enough to show the whites above the irises, which gave him the earnestness of a gas jet when he talked, and air of resigned incredulity when he listened, and a merry acceptance of the human race and all its foibles when he grinned. He was dressed like the owner of a country hardware store."

Quite apart from the fact that a country hardware store owner may dress just as well as Alistair Cooke, this portrait — accurate or not — is in character with the author's estimate of Mencken and gives a distorted picture of a great man. It was during these war years that Mencken wrote the three volumes of his autobiography — Happy Days, Newspaper Days and Heathen Days, absolutely wonderful books — but Cooke persists in leaving the sole impression of a disgruntled and reactionary man.

Somewhat the same disservice — though less condescending — is done to Bertrand Russell, "The Lord of Reason," whom Cooke met and interviewed in Lord Russell's declining years. A long lifetime of shining idealism does not seem to have registered with his fellow countryman.

"In the end," Cooke writes, "what we are left with is a towering malcontent, the last of the Whigs, whose aristocratic heritage and contradictions of personality will not easily accommodate the usual labels of Rightist. Leftist. Socialist, Liberal. With his liberal belief in rational reform, his Socialist belief in radical change, his conservative scorn for violence and disorder, his love of "leisured culture," his discomfort in the presence of working people (which today would be taken to contradict his approval of equality of opportunity), he is by now impossible to pin down as either a political or social type."

Again, to dismiss Bertrand Russell as "a towering malcontent" does not seem a verdict that history will accept or, for that matter, the verdict of writers who have taken a less casual look at Lord Russell's dream of a better world.

The author is no less admiring, with the usual grave reservations, about an American idealist. His writing about Adlai Stevenson and Stevenson's failure to achieve the United States' presidency, are characteristically friendly and critical, of value mainly in putting into perspective the double-cross by John F. Kennedy in assuring Stevenson — who innocently and righteously passed it along in his role as U.S. Ambassador to the United Nations — that there had been no American involvement in the invasion of Cuba's Bay of Pigs. Kennedy's "treachery", Cooke believes, was the "end" for Stevenson and though he continued his "obedient loyalty" to the White House, there seems little doubt this was the case.

Yet Cooke suggests that with Stevenson, too, there was less to his character than met the eye. Stevenson, he writes, "was always more embarrassed than excited by the huge, loose continental coalition of regional and ideological types that make up any Democratic Party which must expect to survive. City and rural poverty simply floored him. Nothing in his code of noblesse oblige prepared him to tackle it as a day-to-day political challenge. He wanted to turn away. Moving among wretched people in mean places, as I often saw him do, he had the humility of a saint but not the serenity. He was acutely sensitive to poverty, sickness, disability, and grief. But when he was among his poorer worshippers, he could not improvise the politician's spread-eagle stance and the manic grin. He ambled nervously among them, spoke gently, hoping to convey by a look that he was grateful they did not hold their plight against him."

Being a frequent showbiz personality, himself, Cooke is less carping in his tribute to Charles Chaplin — the only one of these six, by the way, who is still alive — and Humphrey Bogart. Both are interesting, affectionate essays and, in the case of Bogart, Cooke seems to have penetrated a complex character.

"In short," he concludes in his Epitaph For a Tough Guy, "a much more intelligent man than most of his trade, or several others, a touchy man who found the world more corrupt than he had hoped; a man with a tough shell hiding a fine core. He had transmuted his own character into a film personality and imposed it on a world impatient of men more obviously good, By showily neglecting the outward forms of grace, he kept inferior men at a distance. For he lived in a town crowded with malign flatterers, hypocrites and poseurs, fake ascetics, studio panderers, and the pimps of the press. From all of them he was determined to keep his secret: the rather shameful secret in the realistic world we inhabit, of being an incurable puritan, gentle at bottom and afraid to say so."

There is, too, a first-rate if acerbic look at the abdication of Edward VIII in which Cooke leaves little doubt that he sees it as anything but a romantic story. "Edward," he concludes, "comes out of it all as one of the least enlightened of British monarchs — a charming, spoiled, woefully ill-educated man, painfully simpleminded and ferociously aquisitive. He is more to be pitied than abused in that the world of art, literature, music, politics, science, religion, philosophy — the whole life of the mind — were closed to him."

Such positive opinions, even when they are aggravating, make "Six Men" a worthwhile book, but in the end there is the nagging suspicion that while the polish is there the substance is less glossy.

SIX MEN, by Alistair Cooke. Random House. $9.95.

The Disintegration of a Woman

By MARILYNNE MILES-HERMAN

The Goat, The Wolf and The Crab begins quite unpretentiously. At first, we might be misled into thinking that this will be a work about comfortable middle-class ladies of leisure or the fashionable life. Gillian Martin's first novel is really about a search for meaning in life and books of this type can be handled mawkishly or sentimentally, but the author skillfully avoids the problem by creating fictional characters based on reality.

We are shown a woman in full command of her situation — well-groomed, keen-witted and objective; then, imperceptibly, comes a portrait of physical, mental and emotional disintegration.

Hannah Jackson decides, in her own perverse way, to manage her own life, even if it means dying in the process. No one in the book — neither husband, closest confidant, lover nor neighbors — can appreciate her choice to die of cancer rather than have a simple operation. But the reader can.

The title is based on a fable which clarifies the theme at the outset. Gillian Martin stays with her theme and sketches beautifully believable people to act out the fable. Dialogue is crisp and interesting. Whenever the heroine searches for meaning there are enough turnings in plot, touches of humor or unusual phrasings to keep the reader with her.

We participate in Hannah's disintegration and watch, with suspense, her relationships developing with everyone around her as if she has been reborn; and rebuke her for the lessons she has not or will not learn even as death comes to claim her.

There is enough suspense (Will she or won't she? — die? take a lover? find strength to carry through her resolution?) to usher the reader well into the plot.

Another key facet of the novel is the topic of the female desire to be unshackled. Martin concentrates on the specifics of Hannah's wanting to be free of an apathetic marriage of convenience, a marriage sanctioned by law, urged on by her mother and studiously ignored by everyone until the final diagnosis is given.

Hannah, for all her perversity, is understandable. Her husband is not an ogre. Yet, traced in a manner by which the reader understands the social reasons for marrying, the ritual of friendships, the isolation that the modern community has forced upon humans, are brought into sharp focus. No one and everyone is to blame.

THE GOAT, THE WOLF AND THE CRAB, by Gillian Martin. Collins. $8.95.

For the Lazy

Buying Canadian doesn't always pay. Although Howard Eisenberg boasts the first degree awarded in Canada for research in parapsychology (M.Sc., McGill, 1971), his attempt at "a comprehensive and authoritative overview of the field" has little else to recommend it to the ordinary reader.

Despite the publisher's fulsome backcover blurblings, Inner Spaces reads like one of those itemized crib-books published for the benefit of college students too lazy to take notes — though as such it isn't bad. In particular, the sections on Philosophical Implications of Psychic Phenomena and on Paranormal Medicine are solidly sensible, and there is also a useful glossary. The lengthy bibliography, however, is annoyingly incomplete, inexplicably omitting literally dozens of important titles.

For the busy professional peripherally interested in the subject, Inner Spaces could serve as a convenient brief handbook. But considering the excellence of several earlier (and cheaper) surveys, notably those by U.S. writers D. Scott Rogo and Charles Panati, anyone else would be well advised to Buy American in this particular case. — J.R.

INNER SPACES: Parapsychological Explorations of the Mind, by Howard Eisenberg. Musson. $6.95.

E. D. WARD-HARRIS

Boozing and brawling In the boondocks of Ontario

Until the middle of 1974 few people outside the immediate area of Kingston, Ontario, had ever heard of Dennis T. Patrick Sears. It was then, at the age of 49, that he suddenly became a national literary figure with the publication of a slim novel, The Lark in the Clear Air. In common with most critics I was bowled over by that novel and in my review of it I hailed Sears as an exciting talent and said I wanted more of his work, and soon.

Now, more than three years later, we have this writer's second novel, Aunty High Over The Barley Mow. It is also his last novel because Sears died before its publication.

Aunty, like Lark, is semi-autobigraphical, and like its predecessor, is set in rural Ontario, on the rugged rim of the Canadian Shield, and is peopled by colorful, boisterous, ill-educated, improvident Irish who are seemingly content to be trapped by their mental and physical environment.

Life is harsh, and is made harsher by the people themselves, whose standing in the community is judged by their twin abilities to booze and brawl, an acceptable escape from the grim realities of hard physical toil for slim pickings in the dismal 1930s.

At centre stage, in this world where there is nothing for the mind, Sears spotlights the problems faced by Bride and Patch, sister and brother, who, separately and together, weather the storms of adolescence.

The story, as narrated by Patch, mirrors the torment, bewilderment, dreams, minor triumphs, deep despondency, resilience and occasional peaks of joyousness experienced by all adolescents. But there's a difference. In Sears' world, as opposed to say, Alice Munro's world (also semi-autobiographical) no one is introverted, privacy is unknown and sensitivity, like book-learning, is highly suspect.

It follows that the story is not the labyrinthine affair to which we have become accustomed since novelists started worshipping at the shrines of Freud, Jung and Adler. In Sears' world life, if not entirely predictable, is certainly basic. His characters work to earn enough money to keep warm, dry, fed and liberally supplied with liquor, and liquor is what makes the wheels go round.

SEARS . . . posthumous novel

Liquor, usually shared and always drunk straight from the bottle, is the cohesive factor in the bonding of males in the community. It's a means to two ends: for older men it leads to their chief diversion, fighting; and to the young bloods it leads to brawling and to hit-and-run sex. In this world everything is designed to impress the females who become the victims.

Separately, Patch and Bride cannot escape the seamy existence in which they are enmeshed, but allied they are able to glimpse something akin to love. Patch's self-appointed role as protector of his young sister gives Bride the strength to survive an otherwise loveless home and betrayal by their mother. It also creates an unnatural intimacy which in time breeds in Bride a barely understood desire for an incestuous relationship, and then to loss and grief.

Aunty High Over The Barley Mow is a poignant, affecting story and I suspect that the writing of it was both painful and cathartic for the author.

After what I have written it may surprise you to learn — it certainly surprised me — that such a sad theme hasn't made the book maudlin. Sears saves the day with his fluent, earthy prose, his word coinage, his wit, his love of earth and fresh air and his affinity with all natural growing things, and his ability to invent (or recall) a rich array of real people, warmly characterized and wholly alive.

When he lets go in unashamedly ribald fashion we are again among the boisterous, wayward crowd of characters who made Lark the hilarious and wonderful book it was, the mix of ugly and endearing people whose rip-roaring flamboyance and passion match the harsh and wildly beautiful landscape where they act out their rowdy yet desolate lives.

The Lark in the Clear Air was a beautifully organized, richly rewarding, devil-may-care book. Aunty High Over The Barley Mow lacks the earlier book's spontaneity. Some of the passages are contrived; fights, for example, are frequently introduced to enliven the action but do nothing to advance it.

Sears may well have been content to author a single book, but the success of Lark made a sequel inevitable. We should be grateful that he managed to write one before he died. Aunty is not as satisfying as Lark, but that's only because Sears set himself an impossible precedent by writing the bawdiest, funniest and most lyrical account of rustic revelry any Canadian has managed. Aunty is the second best book of its kind. And that's high praise indeed.

AUNTY HIGH OVER THE BARLEY MOW, by Dennis T. Patrick Sears. McClelland & Stewart. $12.50.

The Pick of New SF Short Stories

By JULIAN REID

Commercially, the short story seems to be a dying genre. The great "slicks" and the innumerable pulp magazines, which once provided an almost limitless market for short fiction, are long gone. And yet, within the restricted confines of the science fiction genre, the contemporary short story remains alive and even flourishing.

Each year its continuing vigor is reaffirmed by two major sets of awards — the Hugos, voted by the fans attending the annual World Science Fiction Convention, and the Nebulas, bestowed by the professional membership of the Science Fiction Writers of America. And each year, the Nebula winners are collected in an anthology generally acknowledged as the outstanding showcase of contemporary short SF.

Nebula Award Stories Eleven (Fitzhenry & Whiteside, $10.85), edited by Ursula K. LeGuin, contains the 1975 winners, along with three runners-up and two stimulating essays on the current state of the genre.

The "Best Novel," Joe Haldeman's The Forever War, is represented by End Game, the original magazine version of its concluding section — a solid story in its own right, but one which reads even better in its book-length context. Haldeman's novel also took the Hugo in its category, as did two other dual winners reprinted here: Roger Zelanzy's Home is the Hangman ("Best Novella" and Fritz Leiber's Catch That Zeppelin! ("Best Short Story"). The latter is very effective, a subtly telling vision of a more humane parallel history; but the former I found a major disappointment — overlong, talky, and heavy-handedly moralistic. As for the "Best Novelette," Tom Reamy's San Diego Lightfoot Sue, it is SF by courtesy only: a poignant "straight" story about youthful innocence and ill-starred love, with just a touch of fantasy at the end.

All things considered, one of the lesser Nebula volumes — perhaps because 1975 was hardly a vintage year for short SF.

But 1976 was another matter. Witness the sixth annual volume in the series **Best Science Fiction Stories of the Year** (Clarke, Irwin, $10.75), which Gardner Dozois has just taken over from its former editor, Lester del Rey. Although several of the selections included here were Hugo or Nebula nominees for 1976, not one actually made it — and yet the book is easily a match for the 1975 Nebula collection.

The stand-out here is Ursula K. LeGuin's superb The Diary of the Rose — a powerful parable of future psychiatric justice, and a masterpiece by any standards. Also a classic-to-be, at least within the genre, is Steven Utley and Howard Waldrop's ingenious novelette, Custer's Last Jump, a meticulously detailed account of how Chief Crazy Horse, in his Krupp monoplane, shot down General George Armstrong Custer's U.S. Army dirigible at the Battle of the Little Big Horn.

Michael Bishop's novella, The Samurai and the Willows, is another fine piece of writing, though a shade too self-consciously "literary" for my taste. Two short stories, by Kate Wilhelm and Howard Waldrop, are only a shade inferior to Leiber's 1975 prize-winner; two more, by John Varley and Jake Saunders, are readable but rather overwrought. The remaining entry, by Joe Haldeman, is an outright dud.

In general, this is a strong collection — and yet, as usual, it is roundly outclassed by its two rivals, Donald A. Wollheim's Annual World's Best SF and Terry Carr's Best Science Fiction of the Year, the latter consistently the best of "the Bests." The 25 stories they reprint between them demonstrate overwhelmingly that 1976 was indeed a vintage year for short SF.

And 1977? The auguries, so far, are mixed. Take, for instance, Damon Knight's **Orbit 19** (Fitzhenry & Whiteside, $11.95), latest in a long-running series of new-story anthologies which at one time consistently dominated the awards ceremonies. This time around, only 3 of Knight's 13 selections are in any way noteworthy — and only one strikes me as potential prize-material.

That one is Tomus, by Stephen Robinett, a powerfully original variant on the old theme of psychic possession. Also thoroughly absorbing are the novelettes by two relative newcomers, Michael Conner and Kim Stanley Robinson, both nicely-thought-out treatments of the arts of the future. The remaining stories range downwards from well-written trivia to several grievously pretentious efforts with no discernible claim on anyone's attention.

The late John W. Campbell, probably the greatest of all SF editors, passed the definitive judgment on such poor stuff: "The trouble with these writers is that they can write, but they can't think much!" Alas, it seems an endemic disease in certain circles.

Several more pieces of the same ilk are inexplicably included in Robert Silverberg's **New Dimensions 7** (Fitzhenry & Whiteside, $10.85). But this collection far outshines Knight's, thanks largely to two outstanding novelettes, both certain to be prime contenders for next year's awards.

Black as the Pit, From Pole to Pole, by the ever-ingenious Steven Utley and Howard Waldrop, is another off-beat tour-de-force — an actionful sequel to both Frankenstein and Moby Dick! Very different, but even more of a virtuoso performance, is Phyllis and Alex Eisenstein's You Are Here, an intensely empathetic child's-eye-view revelation of the real significance of catastrophe. The 10 remaining stories include a characteristically finely-crafted exercise in surreal sexuality by Barry N. Malzberg and good-but-not-great pieces by Gordon Eklund and Gregory Benford; but the rest, in their various ways, all manage to leave something to be desired.

So thank God for Terry Carr — one SF editor whose anthologies I find consistently satisfying! Though perhaps I should refrain from touting his latest, **Universe 7** (Doubleday, $6.95), since it happens to contain my own first published exercise in the genre, a novelette entitled Probability Storm.

But how can I restrain myself in the face of my nominee for the best SF novelette of 1977 so far — Carter Scholz's The Ninth Symphony of Ludwig van Beethoven and Other Lost Songs, in which a musicologist journeys back to share in the creation of the great composer's masterpiece? Not to mention the volume's third novelette, Fritz Leiber's charmingly whimsical (and sexy!) mathematical fantasy, A Rite of Spring.

Outstanding among the short stories here are Gene Wolfe's richly evocative The Marvelous Brass Chessplaying Automation and R. A. Lafferty's wildly comical Brain Fever Season — the latter introducing us to a remarkable new development in under-the-counter pornography. The other three, by Brian W. Aldiss, Robert Chilson, and George Alex Effinger, are slighter, but still good reading.

Clearly, then, the short story is still in excellent health, thanks to the ministrations of such discerning SF editors as Terry Carr. And for novelettes at least, as these three collections demonstrate, 1977 is shaping up to be another vintage year.

Canada: Symbols of Sovereignty

by CONRAD SWAN

York Herald of Arms-in-Ordinary to Her Majesty The Queen

Canada's rich heraldic history is captured in words and images by the first Canadian member of the College of Arms. Included are 240 black-and-white and colour illustrations showing the coats of arms, seals, and official flags of Canada, its provinces, and its territories, past and present.

$29.95

Available from your bookseller

University of Toronto Press

This Year **MAKE IT A "COLOURFUL" CHRISTMAS** with

ELECTROHOME

COLOUR T.V.

FROM . . .

CITY CENTRE T.V.

Your Colour T.V. Specialty Store

14" PORTABLE COLOUR T.V.
- 100% Solid State chassis
- Precision in-line (NGB) picture tube
- Automatic controls
- Cabinet finished in walnut

1978
26" COLOUR T.V. on Legs
- 100% Solid State chassis
- Automatic controls (colour, tint, AFT)
- 31,000 volt picture power
- Black matric (NGB) picture tube
- Electrobeam Solid State super module chassis

TRY OUR RENT-TO-OWN PLAN
3 years unconditional guarantee on all parts and labour.
6-year warranty plan on picture tube.
PAYMENTS AS LOW AS $20.00 PER MONTH

1978
26" CONSOLE COLOUR T.V.
- 31,000 volts picture power
- Black Matric (NGB) picture tube
- Electrobeam Solid State super module chassis
- Fully automatic tuning (AFT) colour and tint
- Brilliance control
- Day and night switch

20" PORTABLE COLOUR T.V.
- 100% Solid State chassis
- Precision in-line picture tube
- Power saver switch
- Automatic controls
- Cabinet finished in walnut

For your convenience just say "CHARGE IT." Buy from the people who give you "SAME DAY SERVICE:—NO WAITING—IMMEDIATE DELIVERY

PHONE 477-6971

CITY CENTRE T.V.

university heights shopping centre

Shelbourne at McKenzie, next to K-Mart in the Mall

OPEN DAILY 10 TO 10 except Sunday

11 18.

Christmas Gift ideas from Mais Furniture City

Use our Christmas Lay-Away Plan

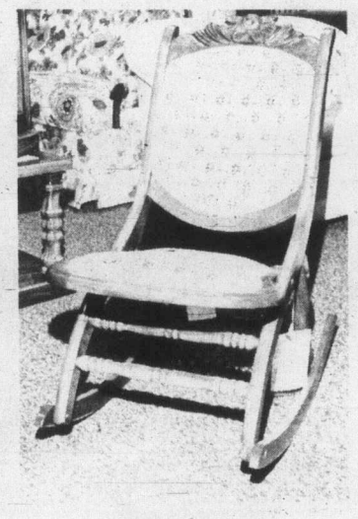

ROSEMARY FOLDING ROCKER

SALE PRICE **$88.00**

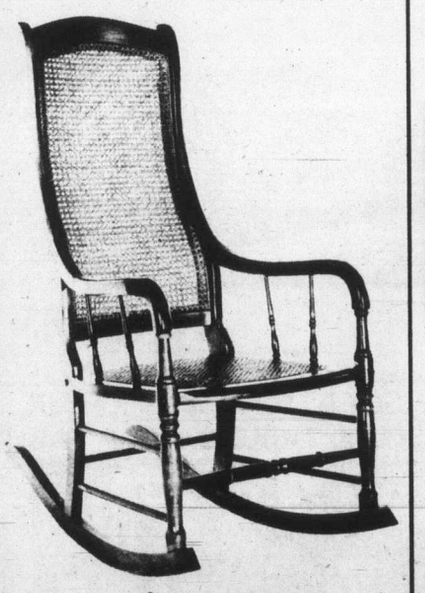

SALE PRICE **$189.95**

MODERN MAID

A McGraw-Edison Product

IN-STORE MICROWAVE DEMONSTRATION

EVERY FRIDAY NIGHT, 6:00 P.M. to 9:00 P.M.
and SATURDAY, 11:00 A.M. to 4:00 P.M.

All Microwave Ovens come complete with Cookbook plus 2 qt. Glass Baking Dish and a Roasting Rack.

Model DM0500

THE BIG 1.2 CU. FT.

SPECIAL OFFER

$399.00

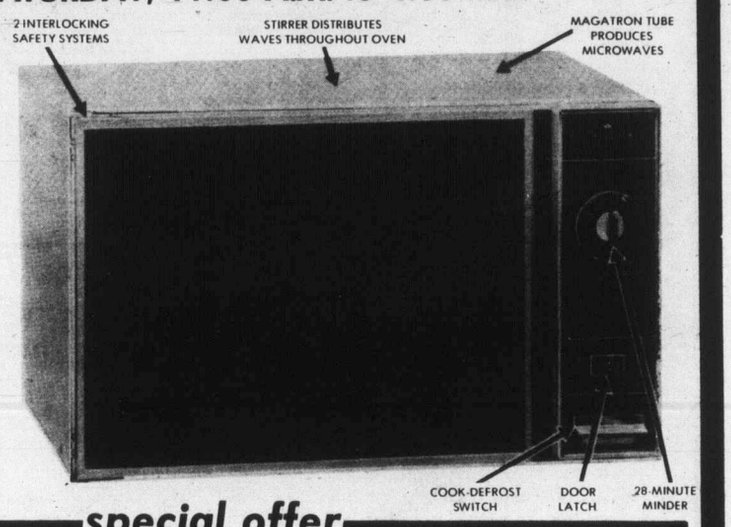

special offer

"SHARP" COMPONENT SET

INCLUDES:
- Built-in APSS, 4 dimensional AM/FM Stereo Receiver
- 8 Track, 2 channel Stereo Cartridge, record & playback Deck
- BSR Changer
- 2 Large Speakers
- Stand included

$299.95

THAT PERFECT GIFT

LLOYD'S STEREO CONSOLE

Model C212

SALE PRICE **$419**

Handsome console stereo in Oak Veneer cabinetry. AM FM stereo receiver with lighted slide-rule vernier tuning dial. Separate controls for volume, balance, bass and treble. Toggle switches for power, AFC and loudness. Illuminated indicators for FM stereo broadcasts and tape programs. Built-in 8-track playback with automatic or manual selection. Deluxe 3 speed BSR record changer with precision adjustable tone-arm lock, flip-over stylus and anti-skate control. Record storage well, 4 dynamic speakers. 58 W x 30 H x 18 D.

LLYOD'S STEREO CONSOLE

Model C372

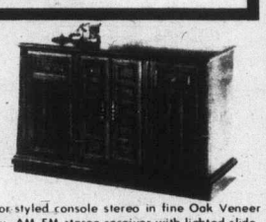

SALE PRICE **$399**

Decorator styled console stereo in fine Oak Veneer cabinetry. AM FM stereo receiver with lighted slide-rule vernier tuning dial. Separate controls for volume, balance, bass and treble. Toggle switches for power, AFC and loudness. Illuminated indicators for FM stereo broadcasts and tape programs. Built-in 8-track Record Playback with automatic or manual selection. Deluxe 3 speed BSR record changer with precision adjustable tone-arm lock, flip-over stylus and anti-skate control. Record storage well, 4 speakers for dynamic sound. Auto set for trouble-free recording and fast forward. Complete with 2 microphones. 45 W x 29 H x 18 D.

MAIS FURNITURE and APPLIANCES

1821 COOK ST. Phone Orders: 385-2435

Chiropractic®
with SPRINGWALL®

Grange

Twin Size $139.95 each Piece

Full Size $159.95 each Piece

Queen Size $399.95 per Set

King Size $549.95 per Set

Here are 6 reasons why **Chiropractic®** is your best bedding buy!

1. 24 Side Supports
2. Heavy gauge innerspring unit
3. Edge to Edge Firmness
4. Airlet Border
5. Quality matching boxspring
6. Chiropractor Recommended

Made with patented springwall® Mattress Construction

- NO EDGE SAG
- EDGE TO EDGE COMFORT
- NO CENTER SAG
- NEAT BEDSPREAD ALWAYS

MATTRESS YEAR-END CLEAROUTS IN OUR BARGAIN WAREHOUSE

Sofas, Chairs & Loveseats

ALL PRICED TO CLEAR!

See the Large Selection on our Second Floor.

4 Pce. FAMILY GROUPING

SALE PRICE $599.95

Reed SOFA & CHAIR

Modern Styling. Tufted Naugahyde Back. Sling Chair with Hardwood Construction. SALE PRICE $649.95

The Oxford 2 Pce. SOFA & CHAIR

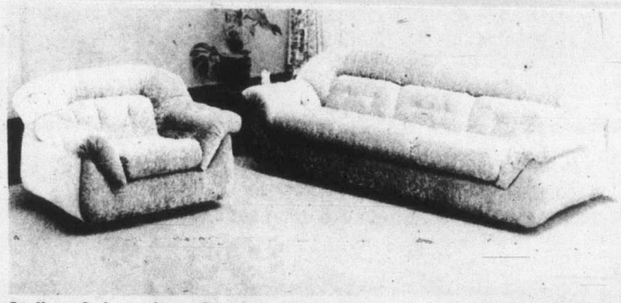

Styling & Luxurious Comfort All in One! Features Spring Edge & Self Decking. SALE PRICE $989.95

The Classic 2 Pce. SOFA & CHAIR

Features Spring Edge & Self Decking. Solid & Print Fabric Available. SALE PRICE $679.95

Colonial SOFA & SWIVEL-ROCKER CHAIR

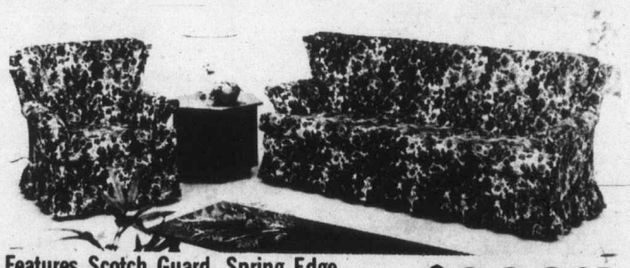

Features Scotch Guard, Spring Edge & Self Decking, 100% Nylon Cover SALE PRICE $699.95

FAME Furniture SOFA, LOVESEAT, CHAIR, OTTOMAN, COCKTAIL TABLE & LAMP TABLE

Solid Pine Construction. 6 Pieces. SALE PRICE $1095.95

•RECLINERS
•SWIVEL ROCKERS
•ACCENT CHAIRS

MANY COLORS TO CHOOSE FROM.

Shop Early for Best Selection.
Use our Christmas Lay-away Plan.

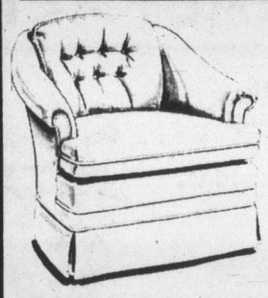

CONTEMPORARY SWIVEL ROCKER

A handsome sculptured contemporary rocker swivel chair: low soft curved lines reflect the modern character of its design. It has an enduring quality that you can live with for years.

SALE PRICE $249.95

CONTEMPORARY SWIVEL ROCKER

Elegant styling and professional tailoring have been engineered into this modern contemporary swivel rocker. The ultimate effect of which will enhance the decor of any room in the home.

SALE PRICE $199.95

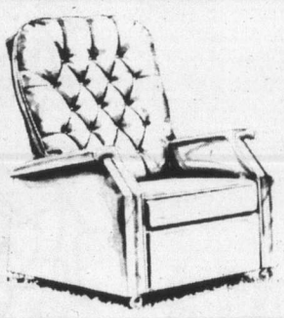

ELRAN WALL HUGGER RELAXER

Traditional taste and modern techniques highlight this handsomely styled relaxer. Appropriately designed for today's living with a size that's perfect for the young and young-at-heart.

SALE PRICE $179.95

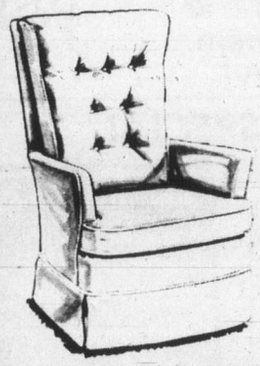

TRADITIONAL SWIVEL ROCKER

Ascot's stylists have taken traditional ideas and come up with this unique high back swivel rocker that only measures 27" in width. It's size is perfect, especially where there is little space available.

SALE PRICE $169.95

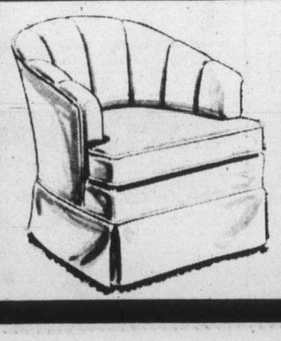

CONTEMPORARY STATIONARY TUB CHAIR

An unusual value, incorporating all the desirable features in tub style chairs. Included in these features is the fluted back that reveals the fine upholstering craftsmanship you will find in more expensive models.

SALE PRICE $129.95

Accent Your Living Room Decor with these Stylish Tables

See the Large Selection of Tables on our Second Floor.

Modern Styling with Sleek, Functional Solid Oak. Finished in Autumn Bronze with Smoked-Grey Glass Top.

END TABLE No. 8300 SALE PRICE $57.95

COCKTAIL TABLE No, 8301 SALE PRICE $79.95

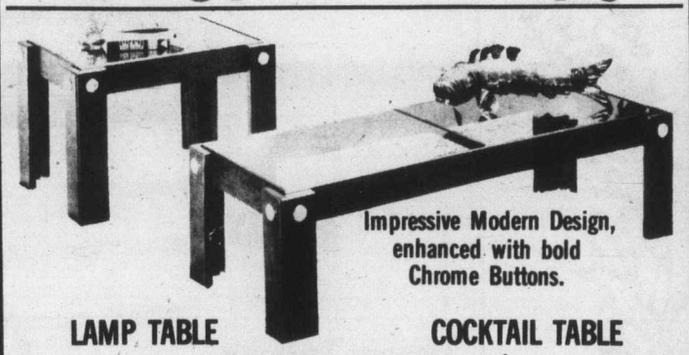

Impressive Modern Design, enhanced with bold Chrome Buttons.

LAMP TABLE No. 4100 SALE PRICE $109.95

COCKTAIL TABLE No. 4101 SALE PRICE $129.95

These Designs capture the look of Early Craftsmen. Finished Honey Pine.

MIRROR No. 4682 SALE PRICE $59.95

HALL CONSOLE No. 4605 SALE PRICE $139.95

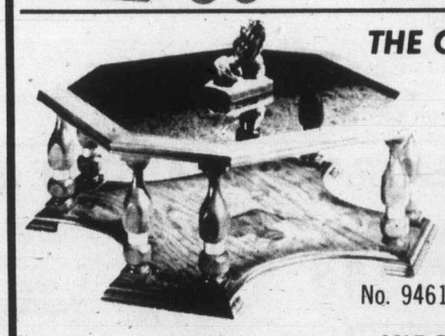

THE COUNTRY LOOK IS IN!

Today's sophisticated homemaker will not accept anything but the best in Styling.

OCTAGON COCKTAIL TABLE No. 94615 SALE PRICE $248.00

DRAWER COMMODE No. 94201 SALE PRICE $168.00

HEXAGON COMMODE No. 94214 SALE PRICE $168.00

GIBSON HOM

Exclusive 10 YEARS GUAR
2 YEARS TOTAL PARTS &

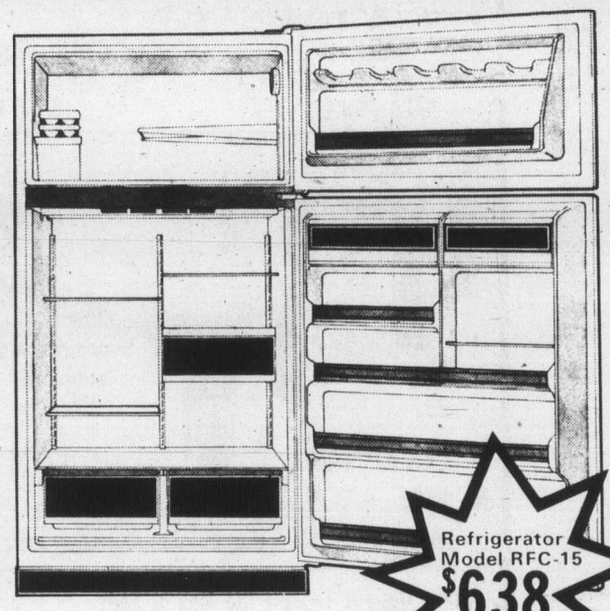

Gibson's full-size range

Automic delayed start, cook and hold baking control

Infinite heat level controls for surface elements

One of the largest ovens you can buy

Removable oven door for easy oven cleaning.

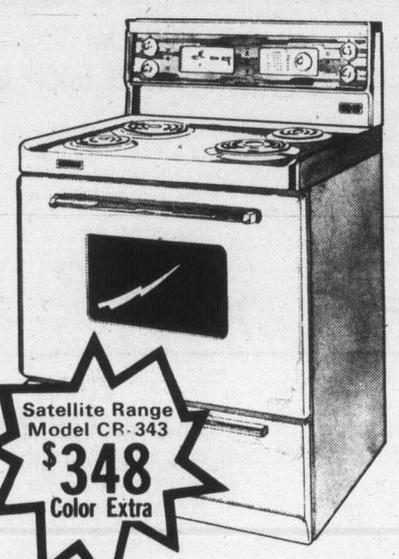

Refrigerator Model RFC-15 $638 Color Extra

Satellite Range Model CR-343 $348 Color Extra

Gibson's 15 Cubic Foot Refrigerator

Frost-Clear® no defrosting ever

Thin wall construction smaller outside – bigger inside

Half cantilever shelves great storage flexibility

7-day meat drawer

10 year motor-compressor warranty

Gibson

We put a lot more into them, so you'll get a lot more out.

THAT EXTRA SPECIAL GIFT IDEA FOR SOMEONE SPECIAL

Model SC25C6

ONLY $348

Color $10.00 extra

FEATURES:
- 3 button
- Short & Normal Wash
- Pots & Pans Cycle

Gibson's FAN-FRESH DRYING System gives you no steam and humidity

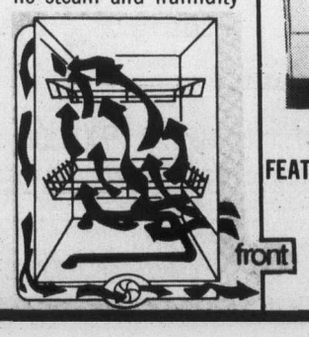

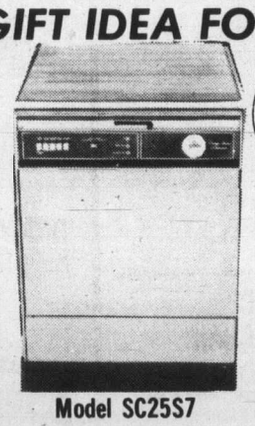

Model SC25S7

FEATURES:
- 5 Cycles
- Rinse & Hold
- Pots & Pans
- Normal Wash
- Hygenic

ONLY $388

Gibson's MULTI-LEVEL WASH ACTION

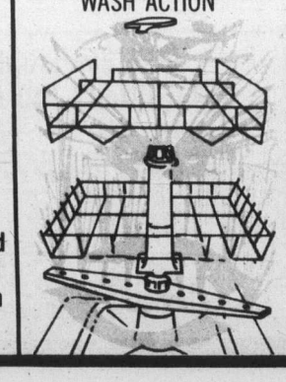

ONLY $358

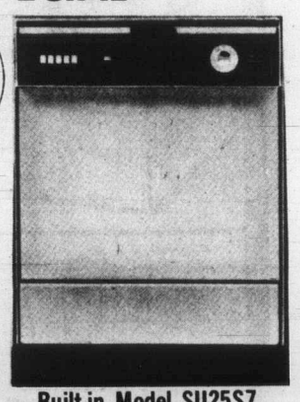

Built-in Model SU25S7

FEATURES:
- 5 Cycles
- Rinse & Hold
- Pots & Pans
- Normal Wash
- Hygenic

E APPLIANCES

ANTEE ON COMPRESSOR
LABOUR GUARANTEE

GIBSON SPACE MASTER LAUNDRY

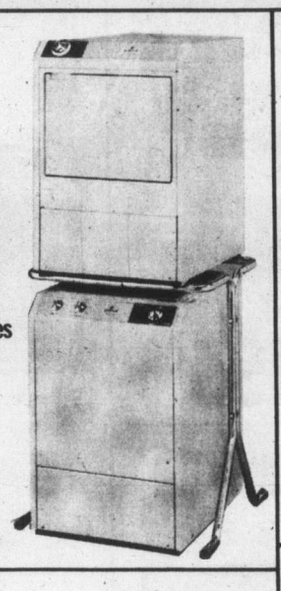

WASHER:
Model WMD10

ONLY $448

FEATURES:
- Infinite Water Level Selection
- 5 Temperature Selection
- Permanent Press, Knit, Regular Custom & Soak Cycles

DRYER:
Model DTN10

ONLY $298

FEATURES:
- Time Dry
- Air Fluff
- Flow Thru System
- Safety Start Switch

Look at these Features:

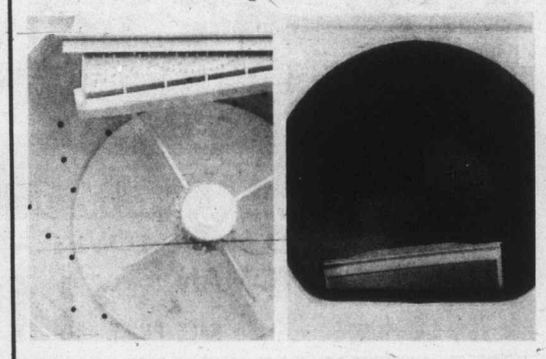

The unusually large 10-pound capacity tub is perforated to let fallout, such as sand, fall out

Gibson's Spacemaster Dryer uses the Flo-Thru system. Warm air is pulled into the dryer through perforations in the tub. This helps cut the cost of drying

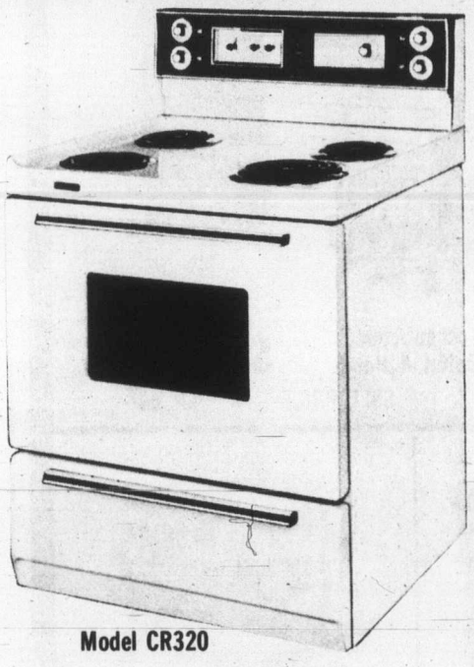

Model CR320

ONLY $298

Color $10.00 extra

FEATURES:
- Delay Bake & Off Timer
- Large Oven Window
- Infinite Heat Control

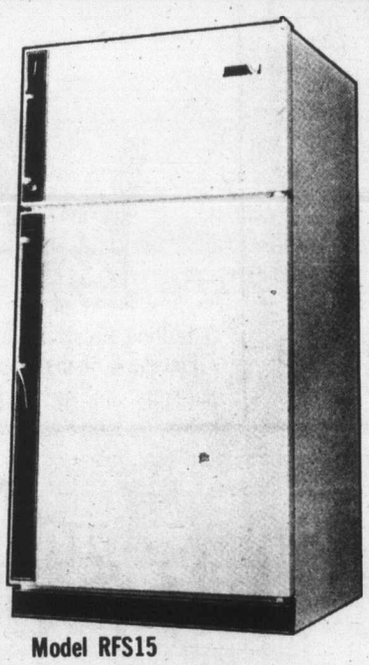

Model RFS15

ONLY $498

Color $10.00 extra

FEATURES:
- Butter Compartment
- Rear Glide Out Rollers
- Frost Free
- 11 cu. ft. Refrigerator
- 4 cu. ft. Freezer

Model CR351

ONLY $388

Color $10.00 extra

FEATURES:
- High Speed Element
- Attractive Glass Front
- Digital Clock
- Glass Back Splash

BUY THE PAIR FOR ONLY $796.00

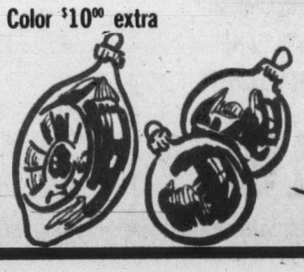

DINING & LIVING ROOMS
with Big Sale Savings

SOLID WOOD SOFA, LOVESEAT, CHAIR & OTTOMAN

SALE PRICE **$1495.00**

SOFA & COMFORTABLE SECTIONAL

Ideal for Luxury Living

SALE PRICE **$898.00**

COLONIAL DINING ROOM SUITE

9 Pieces: 39" Buffet & Hutch, Table, 2 Captains Chairs, 4 Mates Chairs.

Available with 56" Buffet

SALE PRICE **$698.00**

COUNTRY DINING ROOM SUITE

Olde Pine Finish. All wood construction.
7 Pieces: 4 Chairs, Table, Buffet & Hutch.

Available with 58" Buffet

SALE PRICE **$795.95**

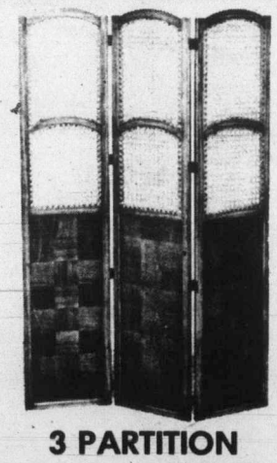

3 PARTITION ROOM DIVIDER

Elegant

SALE PRICE **$168.00**

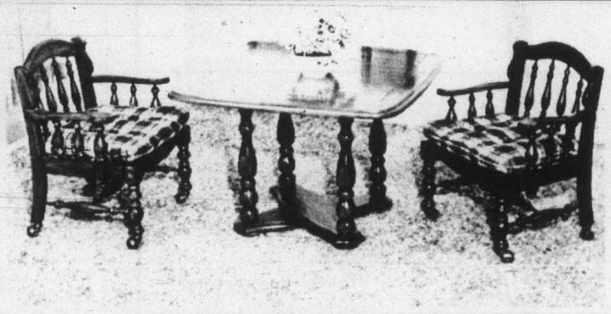

SOLID WOOD GAME TABLE

5 Pieces: Table & 4 Chairs

SALE PRICE

$599.95

(Not exactly as illustrated.)

WAGON WHEEL BUNK BED

Complete with Ladder
Ballet Board & Mattresses

SALE PRICE **$268.00**

SPEED QUEEN®

A McGraw-Edison Product

Built better to last longer

Model AD1050

2-SPEED — Now both gentle and normal washing action are available to handle all types of durable press fabrics. Two position switch lets customer select NORMAL, GENTLE washing action and spin speed.

SELECTION OF WASH AND RINSE WATER TEMPERATURES — Choice of hot water wash followed by cold rinse; warm water followed by warm rinse; cold water wash followed by cold rinse.

THREE CYCLE TIMER — Two complete automatic wash cycles are provided — **Normal Cycle** and **Durable Press Cycle** — plus a **PreWash-Soak Cycle.**

TRANSMISSION — Famous ARC-CUATE® drive with sealed-in supply of lubricant has only one gear and one pinion. Transmission provides 210° agitator stroke.

WASHER
ONLY $478.00
EVEN LESS with TRADE-IN

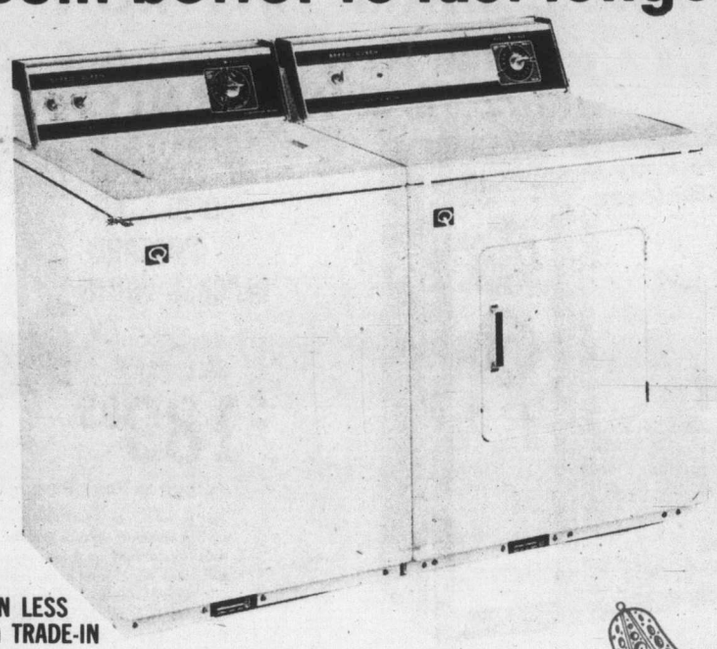

Model BE1060

MULTI-CYCLE TIMER — Choice of **Automatic Cycle** for **Heavy, Norman** or **Delicate** fabrics, **Time Dry Cycle** or **Durable Press/Knits Cycle.**

TEMPERATURE SELECTION — Choice of heat temperatures for properly drying **Delicate** fabric or **Normal** fabric, plus an **Air Fluff** (no heat) selection.

IN-A-DOOR LINT SCREEN — Giant capacity, pull-out type located in loading door in front of dryer. Catches lint, readily accessible for easy cleaning.

DRYER
ONLY $318.00
EVEN LESS with TRADE-IN

Quality ...worth looking into!

LIFETIME WARRANTY ON STAINLESS STEEL TUBS AND DRUMS
2-YEAR WARRANTY ON ALL PARTS
10-YEAR WARRANTY ON WASHER TRANSMISSION PARTS
5-YEAR WARRANTY ON PERMACOTE ® DRUMS

SPEED QUEEN

WALL DECORATORS and MIRRORS with that certain air

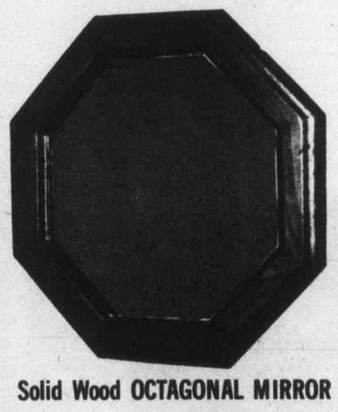

Solid Wood OCTAGONAL MIRROR
18"x18"
Sale Price $29.95

Solid Pine CHEVEL MIRROR
28"x21"x66"
Sale Price $129.95

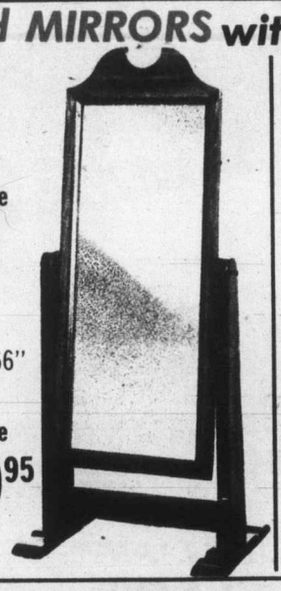

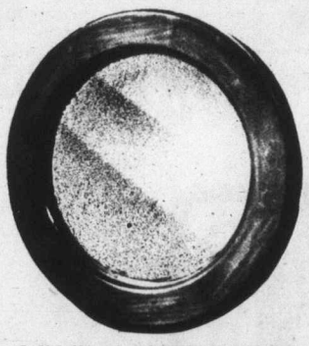

Solid Wood ROUND MIRROR
18"x18"
Sale Price $29.95

Solid Oak FERN STAND
Sale Price $59.95

MANY, MANY MORE ON DISPLAY

TRY ME! I'm A Softy!

The LUXURIOUS SLUMBER BED

The Chair that makes into a Bed.

So Soft & Comfortable, up or down. Comes in Beige Tweed.

Introductory Sale Price $298.00

"SHARP" COLOR TELEVISIONS

The Finest in Viewing Pleasure from SHARP LINYTRON.

Color T.V.s with the New "SIGMA 500" Chassis with 2 YEAR WARRANTY.

Model 20W696
DELUXE 20" COLOR T.V.
SALE PRICE **$549.95**

20" DIAGONAL, SOLID STATE, PORTABLE BLACK & WHITE T.V.

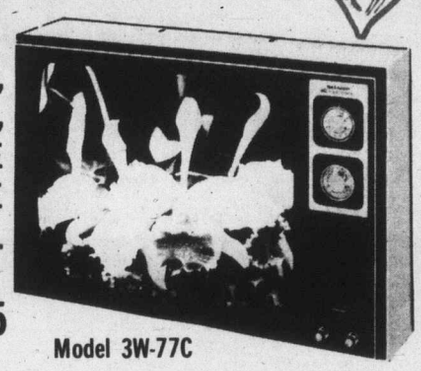

SALE PRICE
$189.95
Model 3W-77C

"Linytron Plus" Picture Tube with Jet-Black Stripes

The picture tube that does away with the complicated triangular pattern of 3 guns and gives you totally unitized gun. Since the electron beam is shot horizontally, it travels directly to the phosphor surface of the screen and color registration is far more accurate and reliable. Colors, especially skin tones, are also far richer and more life-like. "Linytron Plus" also employs large rectangular openings in the shadowmask to allow more electron beams to reach the phosphor surface so that the picture is naturally brighter. Jet-black stripes also give each phosphor a vivid contrast field of its own and break up and defuse reflections from lamps and windows. Color TV viewing pleasure just couldn't be better.

TABLE LAMP
ONLY **$29.95**

20" COLOR T.V.
Model 20A65
SALE PRICE
$499.95

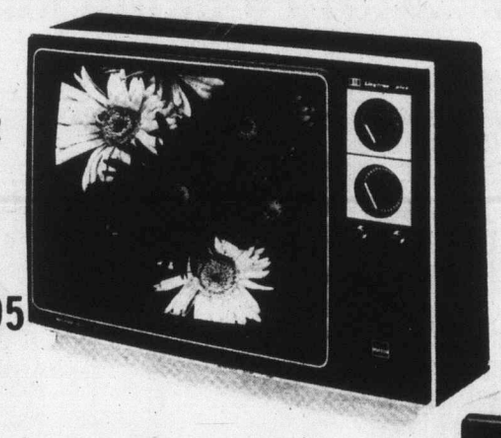

TABLE LAMP
ONLY **$24.95**

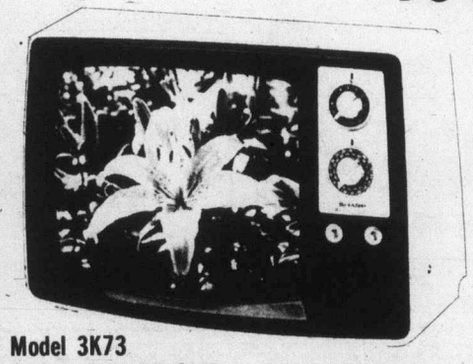

Model 3K73
12" LIGHTWEIGHT BLACK & WHITE T.V.
SALE PRICE **$129.95**

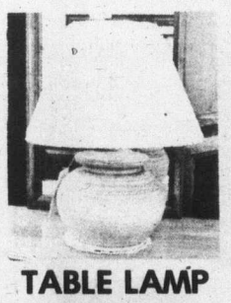

TABLE LAMP
ONLY **$49.95**

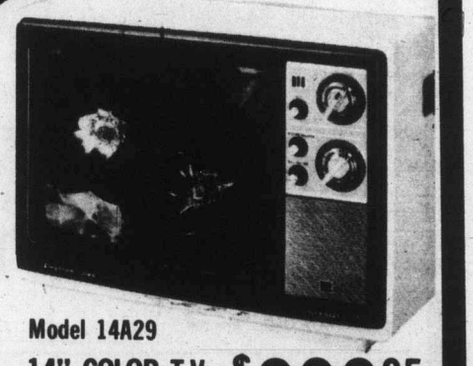

Model 14A29
14" COLOR T.V.
SALE PRICE **$399.95**

Mais FURNITURE & APPLIANCES
1821 COOK STREET
VICTORIA, B.C.
385-2435

- ★NO CHARGE FOR DELIVERY
- ★EASY BUDGET TERMS
- ★NO PAYMENT TILL FEB. 1st, '78 ON APPROVED CREDIT
- ★FREE PARKING

Goldstream Type Centre